Home Edition
TELEPHONE 383-4111
CLASSIFIED 386-2121

The Daily Colonist.

Vancouver Island's Leading Newspaper Since 1858

Windy, Wet
Weather Details On Page 2

No. 113 114th YEAR — VICTORIA, BRITISH COLUMBIA, SUNDAY, APRIL 23, 1972 — 10 CENTS DAILY 20 CENTS SUNDAY

Pushups on moon: Astronaut Charles Duke falls on lunar surface, catches himself with hands and pushes back upright in light gravity —AP

Lunar Leadfoot Leaves Rover Panting

HOUSTON (UPI) — Anybody who drives like Barney Oldfield can expect his car to fall apart.

And that's exactly what happened to speedy John Young and his $8 million Rover II on the moon Saturday. The right rear fender fell off the electric car, the power and the steering in the rear wheels failed, the pitch meter went out, and the navigational system went kaput.

● **Moon travels break records. Page 8**

Young and Charlie Duke were forced to find their way back to moon lander Orion "by the seat of their pants," in pilot terminology.

Duke nicknamed Young after Oldfield, the pre-First World War Indianapolis race driver whose name is synonymous with daring driving.

"Old Barney's really driving this beauty," Duke said as they dashed away from Orion. "Ye-oww, men, that was a great big skid."

Later, as they raced up and down craters, dodging boulders, Duke exclaimed:

"Hey, that was super. That wheel just left the ground, I love it. It's great. Eight clicks (5 miles an hour). We got up to 12 (7½ miles an hour) there once."

"Look at this baby," Young said. "I'm really getting confidence in it now. It's really humming like a kitten. No wonder we broke the pitch meter. This is where we did it. Whoops, we almost spun out."

The pitch meter shows how much the car is tilted on the uneven surface of the moon. After the meter broke, they parked it so crooked once that a rear wheel wasn't touching the ground.

Duke said it was easy to drive through craters up to 10 feet wide.

"The Rover is hacking these little ones with no sweat," he said.

"Okay, now hook a left," Duke said. "No, not through this crater!"

"Ha, ha," Young said, faking an immedi-

Continued on Page 2

Labor Huddle Leaks Gloom

By DON COLLINS
Colonist Labor Reporter

A last-ditch renewal of negotiations in the B.C. construction industry continued Saturday behind a wall of official secrecy but there were strong indications of some early failures and the possibility of increased strike action this week.

Top union officials involved in the series of crucial contract disputes with the Construction Labor Relations Association said they had agreed with CLRA to maintain a "news blackout" until Monday on the basis that some progress might be made. They refused comment.

But other sources said that by late Saturday there were indications that some talks were "breaking down completely."

Negotiations with a number of unions resumed Friday after CLRA made a new gen-

Continued on Page 9

Mallow Marvel Is Here

A new strain of Malope for your garden — Malope Vulcan — has been developed at an experimental seed-breeding station in France. Write to Colonist garden columnist M. V. Chestnut or clip the coupon provided for your free packet of Malope Vulcan (Mallow Marvel), with its outsize hollyhock blooms in brilliant reds and purples.

See page 24 for the coupon and details.

Reserves Pulled Back

'Safe' Saigon In Red Sights

SAIGON (UPI) — Fresh North Vietnamese troops, anxious to keep up the momentum of communist victories near Saigon and in the Central Highlands, launched a new push against a former U.S. Marine base just below the Demilitarized Zone early today. The South Vietnamese, meanwhile, braced for a possible attack against Saigon.

The soldiers, backed by about 20 T-54 tanks and artillery, forded the Cua Viet river in Quang Tri province and attacked a handful of South Vietnamese artillerymen holding the former marine base at Dong Ha about 10 miles below the DMZ.

North Vietnamese earlier captured South Vietnamese regimental headquarters at Dau Tieng 40 miles north of Saigon and took artillery bases Delta and Yankee in the Central Highlands north of Kontum City.

American B-52s flew 18 missions in South Vietnam, including a number of attacks against suspected troop concentrations in the area of the new drive and four missions against the battered provincial capital at An Loc, 60 miles north of Saigon.

The victory at Dau Tieng apparently forced South Vietnamese commanders to send hundreds of reserves back to Saigon to prepare for a possible attack on the capital.

A communist attack on Saigon, once believed impossible, may be the ultimate goal of the 25-day-old offensive, military sources said today.

Successful communist pushes through a regimental command base 40 miles northwest of Saigon and the Parrot's Beak area of Cambodia 35 miles west of the capital have left North Vietnamese troops in a 90-degree arc around the capital.

To the north, communist

Continued on Page 2

—AP

Undercover Guard

Armed member of the Irish Republican Army wears face mask as he stands guard Saturday at sandbagged gun emplacement in Bogside area of Londonderry. It was first time that gun emplacement in Northern Irish city had been manned by masked armed men. (See Page.)

KING WINTERFISH

Winner Eyes Expo Town

Victoria carpenter Larry Ell, 2529 Epworth, was the winner of the grand hidden weight prize in the Colonist's first King Winterfish Contest for chinook salmon.

He wins his choice of a weekend all-expenses-paid holiday in any city in Canada served by CP Air's Executive Jet service and he has chosen Montreal.

Ell, who won his prize with a 7.5-pound spring (chinook) salmon taken from Brotchie Ledge waters on Jan. 2, will take along his eight-year-old son, Bruce.

"He is my regular fishing partner and he also weighed in a lot of fish," he said. "Bruce is a fan of the Montreal Canadiens and the Montreal Expos. He will want to go to Montreal," Ell said when offered his choice of Calgary, Edmonton, Winnipeg, Toronto, Ottawa or Montreal.

Larry Ell won a King Fisherman Prince Button with a 41.4-pounder he caught in Becher Bay waters last August.

The Colonist will try to arrange for the father and son team to see a Montreal Expos baseball game when they visit Montreal when school is out.

Ell's name was drawn from 1,441 tickets representing chinooks weighed into the King Winterfish Contest from Dec. 26, 1971 to March 31, 1972, the time when the winter salmon feed hungrily in Vancouver Island waters.

The hidden weight draw was made by D. G. (Dan) Cotter, new district sales

Continued on Page 13

—Jim Ryan

Winner Larry Ell and son Bruce, 8
. . . name drawn from 1,441 entries

Nixon Picked Bombs Over Votes

● **Protests swell in major U.S. cities. Page 3**

WASHINGTON (UPI) — Most of President Nixon's close advisers counselled him against bombing Hanoi and Haiphong because they feared it could cost him the November election, a high administration official says.

The official said Nixon decided to escalate the U.S. response to North Vietnam's Easter week offensive because the president was convinced he would not have a "viable foreign policy" unless he did.

"If I don't do what I should do to protect the future of this country then it is questionable whether I could have a viable foreign policy even if I were re-elected," the official quoted Nixon.

"If by doing what I think I must do, it means the election of someone else, then at least it will give him a chance to have a viable, credible foreign policy in his administration," Nixon was quoted as saying.

The official, who often is consulted by Nixon on major policy, discussed the president's decision-making process with a small group of newsmen. He spoke with the understanding he would not be named.

Only one or two of Nixon's advisers advocated the course the president eventually chose, the official said. The rest advised against it.

After Nixon decided to do whatever is necessary to repel the North Vietnamese offensive, he set few limits on possible action. The official said the response could go beyond bombing Hanoi and Haiphong although he declined to spell out details.

INSIDE

FIRST SECTION

Editorial	4
Background	5
Finance	6, 7
Picture Page	10
Names in the News	13

SECOND SECTION

Local News	15
Sports	16 - 19
Entertainment	22, 23
Comics	24
Travel	26, 27

THIRD SECTION

Family Pages	29 - 31
Week in Records	32
Stamp Packet	32
Classified	34 - 46
Alec Merriman	48

Vote Falls Short On Fish Strike

VANCOUVER (CP) — More than 60 per cent of B.C.'s salmon troller fishermen have voted for immediate strike action to back demands for higher salmon prices. However, a two-thirds vote is required for a strike to take place.

Saanich Six-Year-Old LSD Overdose Victim

By BARBARA McLINTOCK
Colonist Reporter

A six-year-old Saanich boy was reported in satisfactory condition in Royal Jubilee Hospital Saturday night suffering from what was believed to be an accidental overdose of LSD.

The boy, identified as Douglas Proulx, 5590 Old West Saanich Road, was taken to hospital about 4:30 p.m. Saturday after he became ill at his home.

Saanich police were continuing to investigate the incident late Saturday night and would not confirm that what the boy had taken was actually the hallucinogenic drug, LSD.

No arrests have been made in the incident.

The boy's mother, Dolores told the Colonist that her son had accidentally taken three capsules of LSD which had been left at her home by unidentified friends.

Mrs. Proulx said the child became ill when she left him with babysitters Saturday morning. She had gone to buy a bridle for a horse she had bought for her son.

The horse arrived at the rural home just as the boy was taken ill.

Mrs. Proulx said the friends had left behind some LSD after visiting, and she had found and destroyed five capsules. But she did not know about the other three until her son became ill.

The babysitters were outside the house when the boy came out acting peculiarly and ill, she said. She returned home before the ambulance arrived to take the boy to hospital.

Authorities said that accidental poisoning by non-medical drugs was extremely uncommon among children. There has been only one other similar case which was also admitted to Royal Jubilee.

"This undoubtedly will be a problem if people carry on using those drugs as they do now," said a spokesman. "It

Continued on Page 2

Gorde Hunter

Fair Is Fair

NOTES TO YOU . . . Fair is fair. Take a shot at Bill Chant for his "I'm not here to listen" statement in Vancouver re the 55-storey government building, but also add the rest of his statement that was overlooked by the wire service reports. Chant did say he wasn't there to listen, but he also said he would be glad to return to Vancouver to discuss the building with members of Vancouver City Council. And to that end, Chant will meet with those worthies at 9:30 Tuesday morning. The guessing, however, is that the Vancouver aldermen will not get to first base with their objections. Face it fellas, the whole thing is cut and dried. You have been scuppered . . .

□

SOME TIME ago I wondered out loud in this space about David Anderson becoming head of the B.C. Liberal party. The denial came quickly from Malcolm Anderson, David's brother. "No truth to it at all," was his reply. But the Liberals are obviously split as witness the leadership convention call put out by Mel Couvelier. Pat McGeer is something less than the knight on a white horse the Libs had hoped for, but Couvelier appears to have shot off about a leadership convention without having a top replacement to contest that race. The guessing is that Couvelier is not too popular with the B.C. Liberal party at this moment . . .

□

HUGH CURTIS is playing it very cool on any possible move on his part to provincial politics as a rumored Conservative candidate. Put it this way — if Curtis does decide to run in either Saanich or Victoria, he'd be an odds-on favorite. If he opts for Saanich, my guess would have to be that incumbent John Tisdalle would be in far over his head . . .

□

MARIO PUZO, author of The Godfather, received $410,000 for the paperback rights, but inexplicably, only $50,000 from Paramount pictures for the movie rights. The movie is grossing one million a day, so Puzo must be kicking himself for agreeing to such a relatively small payoff . . .

□

FOR THE PAST 67 years the province of Alberta had no Hansard. While in opposition, the Conservatives stumped for such a legislative history and in late March of this year The Conservative government of Peter Lougheed made good its promise and the first copies of the new Alberta Hansard have been mailed out. Premier Bennett, like Premiers Manning and Strom in Alberta, steadfastly refuses to allow such a complete historical record. It took a change of government in Alberta to do it, it will, I'm sure, take the same in our province . . .

□

NOW THAT'S performance. Bing Foster, down at the Big'N Tall shop, understandably gets a lot of odd sizes to outfit. One of his biggest is Hugh McLellan and Hugh has done an amazing job of weight reducing. About seven months ago he weighed in at 542 pounds (on a six-foot frame) and decided to do something about it. Now he is down to 360 pounds and that's a loss of 182 pounds. That's also determination . . .

□

READER writes in the explanation as to why we have such a glorified version of the fighting power of the United States. Mind you, that glorified version has been somewhat muted by the war in Vietnam.

"There is a very simple explanation," reader writes. "We have been brainwashed by the heroic soldiering of John Wayne in countless movies."

Maybe he has a point at that . . .

□

HEROIN pushers in Iran get short shrift. Recent reports from that country had 15 heroin pushers strung up in a public hanging. Might be extreme, you say. Well and good, but the other extreme is in Canada and the United States where heroin pushers still get off with sentences far too light for their death-dealing business.

From Page 1

Lunar Leadfoot

ate left turn through a big crater near stone mountain.

"Right on the other side of this crater," Duke ordered.

"You got to expect trouble out of back seat drivers," said Young.

Midway through Saturday's "grand prix," Rover refused to respond when Young tried to drive up a slope.

"We've got full throttle on and we're not hardly moving," Young reported. "What it is, we've lost rear-wheel drive.

"My best guess of what may have happened is that we may have cut a wire or something in the back. On the way down here, we came down on two rocks that I know about."

Young, prodding the Rover at half power around the dusty crater, told ground controllers, "This is like driving a camel."

Later, when Young wanted to take a practice run to check out the steering, Duke balked at riding with him.

"I'm thinking about driving halfway around this crater to do a steering test," Young said. "You want to stay off and watch?"

"Yeah," Duke quickly replied.

From Page 1

LSD

can easily happen and probably will happen again."

Garden City Ambulance attendant Lynn Klein who rode with the boy to hospital said that when he and his partner Larry Tuttle arrived at the house, the boy was lying on the floor, "kicking and screaming."

"Then he'd be quiet for a minute and then he'd start screaming again." He didn't respond to his own name or the people around him, Klein said.

In the ambulance they tried not to use their red lights and sirens in case they frightened the boy more, but before they reached the hospital he began vomiting, and they turned on their sirens to make all possible speed to the hospital.

The boy remained conscious throughout the trip, Klein said.

He and Tuttle said that about one-quarter of a capsule would be enough to put an average adult on a "trip" of two hours or more. The boy had apparently taken 12 times that amount.

The LSD was identified as a type known on the street as Yellow Sunshine, but an RCMP officer close to the Vancouver Island drug scene said it is difficult to determine the contents of LSD products by their street names.

Yellow Sunshine is often called that because of the color of the capsule or other adulterants added to the hallucinogenic drugs.

He said that some capsules of what was called Orange Sunshine were obtained last winter in the Victoria area and analysed chemically.

They were found to be about 80 per cent strychnine with a small quantity of LSD and some other products, possibly milk sugars.

France, Germany

Pair of Key Votes In Europe Today

Nearly six million West Germans are expected to turn out today in an election which could affect the East-West cold war, while the French decide whether to allow Britain into the common market.

The population in Baden-Wuerttemberg is voting nominally to elect a new state government but Chancellor Willy Brandt's Social Democratic Party has described it as a choice for or against Brandt's "ostpolitik", or East German policy.

The election has become a proving ground for Brandt's treaties with Moscow and Warsaw which recognize Germany's Second World War losses. The treaties are due to be debated in the Bonn parliament in two weeks.

For ratification the Brandt government has a doubtful four-vote majority in the Bundestag — lower-house — while the Bundesrat — upper house — in which Baden-Wuerttemberg holds the deciding vote, so far has withheld its assent to the pacts.

Meanwhile President Georges Pompidou has asked the French people to give massive approval to admission of Britain into the common market in a referendum on the issue.

But public opinion polls published Saturday indicated that as many as 37 per cent of the 19.5 million voters may shun the vote and follow the national pastime — fishing.

However, even communist opposition party leaders conceded that Pompidou would win the ballot called to obtain also admission of Ireland, Norway, and Denmark.

Walkathon Date

An eight mile walkathon starting at 9:30 a.m. Saturday, April 29, from the lacrosse box at Belmont Park, Langford, will be held by the Juan de Fuca Lacrosse Club to raise funds for equipment and facilities. Further information may be obtained by phoning 478-5902.

Production Up

MOSCOW (UPI) — Soviet industrial output increased seven per cent during the first quarter of 1972 compared with the same period last year, the Central Statistical Board said Saturday.

CORNELL
Has Your Kind of Car
"PUTTING YOU FIRST— KEEPS US FIRST"
Across from Mayfair
385-5777

Saigon

From Page 1

troops skirting the raging battles at An Loc, a battered provincial capital 60 miles from Saigon, have twice moved tanks to within 35 miles of Saigon, military spokesmen said.

Maj.-Gen. James Hollingsworth, senior U.S. adviser in the Saigon area, told newsmen, "I always thought Saigon was the major objective of any North Vietnamese push."

Paratroopers have been pulled from the Central Highlands and Rangers from the Demilitarized Zone to help in the defence of Saigon.

In Cambodia, communist troops seized another 10 miles of Highway 1 today bringing 60 miles of the Phnom Penh-Saigon link under North Vietnamese control, the Cambodian high command said.

Ventilation Needed

By G. C. Thosteson, M.D.

YOUR GOOD HEALTH

Dear Dr. Thosteson: Can a propane gas stove in a mobile home 12 by 60 feet so contaminate the atmosphere as to make it unhealthy for old people? We are both over 80 and live in.

The stove is only three years old and does not appear to have any leaks anywhere; in fact, we cannot actually smell the gas, but both of us feel very drowsy all the time.

We go to town once a week and the outing seems to give us a better feeling altogether. We also keep the windows open as much as weather permits. —A.G.

I have no objection to propane stoves and heaters — except that they must be provided with as good ventilation as stoves using any other burnable fuel.

Anything that burns — wood, coal, oil, kerosene, gas, peat, anything burnable — produces some carbon monoxide. The more enclosed the fire is, the more monoxide will be formed (as opposed to carbon dioxide, which will form instead if there is ample air and complete combustion).

Carbon monoxide, while you can't see it or smell it, is a deadly gas if you get too much of it. And it doesn't take much. A few parts per million in the air around you.

One of its characteristics is that it makes people sleepy first. Too often, where a house (mobile or otherwise) is closed up tight and a heater or stove is producing monoxide, the occupants go to sleep and never wake up.

I can't tell from your letter whether yours is a cooking stove or a heater (or both) but the only safe thing is for you to make certain that it is properly vented — has a chimney or a vent pipe so the carbon monoxide can escape outside, and not accumulate inside your home.

With the older types of fuel (wood, coal, etc.) everybody knew you had to have an adequate vent or chimney. Otherwise the smoke would drive you out of the place.

The danger in gas stoves (most any kind of gas) is that they burn with very little smoke. Therefore, people don't have the need of a vent forced on them. But without a vent, the carbon monoxide gathers!

Tennis Club All Set

PARKSVILLE — The formation of a tennis club and obtaining provincial government help to provide professional training for members are objectives of Parksville Recreation Commission.

Double tennis courts in the Community Park were constructed as Parksville's centennial project and it is hoped to form a club for all age groups.

THE WEATHER

April 23, 1972

Rain changing to a few showers late in the day; winds gusty southeasterly; Saturday's precipitation nil; sunshine 11 hours 54 minutes; recorded high and low at Victoria 49 and 32; today's forecast high and low 52 and 40; today's sunrise 5:08, sunset 7:17 p.m.; moonrise 2:45 p.m., moonset 3:06 a.m. Monday outlook — Showers and cool.

East Coast of Vancouver Island — Rain changing to a few showers late in the day; winds gusty southeasterly; Saturday's precipitation nil; recorded high and low at Nanaimo 49 and 27; forecast high and low 52 and 40. Monday outlook — Showers and cool.

West Coast — Mostly cloudy with frequent showers and occasional hail; winds strong and gusty southeasterly; forecast high and low at Tofino 48 and 38. Monday outlook — Showers and cool.

North Coast — Cloudy with showers; winds gusty southwesterly. Highs mid 40s. Outlook for Monday — Showers, cool.

Extended outlook, Tuesday through Thursday — Chance of rain Wednesday, otherwise scattered showers. Highs in the 50s and lows 35 to 45.

READINGS

	Max.	Min.	Precip.
St. Johns	36	28	Trace
Halifax	47	30	—
Fredericton	54	32	—
Charlottetown	41	26	—
Montreal	51	27	—
Ottawa	46	29	—
Toronto	42	36	.13
North Bay	42	35	—
Churchill	14	5	—
The Pas	42	34	—
Thunder Bay	43	33	.06
Kenora	40	33	.11
Winnipeg	42	33	.07
Brandon	46	30	Trace
Regina	48	37	—
Saskatoon	49	39	—
Prince Albert	45	37	.24
North Battleford	47	36	Trace
Swift Current	36	29	Trace
Medicine Hat	46	31	.03
Lethbridge	49	34	—
Calgary	46	27	Trace
Edmonton	37	28	.56
Cranbrook	45	28	—
Castlegar	54	29	—
Penticton	55	30	—
Salmon Arm	49	30	—
Revelstoke	48	30	—
Princeton	50	20	.01
Vancouver	50	33	.02
Prince Rupert	45	33	.04
Comox	48	28	.03
Prince George	44	26	—
Kamloops	53	28	—
Whitehorse	35	02	—
Ft. St. John	38	22	.01
Seattle	55	35	—
Spokane	48	25	—
Portland	61	30	—
San Francisco	67	43	—
Los Angeles	70	51	—
Phoenix	89	51	—
Las Vegas	84	48	—
Honolulu	80		—
Chicago	48	41	.55
New York	49	42	.44
Miami	85	77	—

TIDES AT VICTORIA HARBOUR

	Time H.M.	Ht. Ft.	Time H.M.	Ht. Ft.	Time H.M.	Ht. Ft.	Time H.M.	Ht. Ft.
23	00.35	7.6	06.45	5.4	11.30	5.9	17.45	4.0
24	00.45	7.6	07.15	4.5	12.45	5.9	18.35	4.7
25	00.55	7.7	07.35	3.7	14.20	6.0	19.05	5.3
26	01.20	7.8	08.05	3.0	17.00	6.3	19.45	6.0
27	01.25	7.9	08.40	2.3	18.15	6.7	20.05	6.6

TIDES AT FULFORD HARBOUR

	Time H.M.	Ht. Ft.	Time H.M.	Ht. Ft.	Time H.M.	Ht. Ft.	Time H.M.	Ht. Ft.
23	02.10	10.3	08.35	5.8	13.45	7.6	19.20	5.1
24	02.20	10.1	09.10	5.0	15.10	8.1	20.10	5.9
25	02.55	10.0	09.30	4.2	16.10	8.7	21.05	6.7
26	03.00	9.9	09.50	3.5	17.10	9.3	21.45	7.4
27	03.10	9.8	10.10	2.8	18.10	9.8	22.35	8.0

Simplicity . . . Responsibility
Facilities
A local firm with a long tradition of personal service
The Name is Assurance
McCALL BROS
FUNERAL CHAPELS
1400 Vancouver Street 385-4465

Grassie Fairbanks
1209 Douglas 385-1911

Rings illustrated are our own hand-crafted designs.

For the Sweet Girl Graduate

A floral design diamond ring—her first important acquisition, and the most rewarding gift for her scholastic achievement. Dainty in design, with an aura of youth and femininity this diamond treasure will constantly recall the happy occason. Other diamond rings from 75.00.

Mon.-Tues. Specials at SAFEWAY
CANADA SAFEWAY LIMITED

Maplewood-Frozen
Cornish Game Hens
Government Inspected
gr. A each 99c

Sunlight Powdered
Detergent
For all your washing needs. 42-oz. box 79c

Mil-ko Brand
Powdered Milk
Instant Skim
5-lb. Box $1.99

Town House Brand
Cream Corn
14-fl.-oz. tin
5 For $1.00

Pillsbury All-Purpose
No. 1 Flour
20-lb. Bag $1.19

Harvest Brand
Margarine
An Economical Spread — 1-lb. pkg.
5 lbs. $1.00

Winesap or Red Delicious
Apples
Fancy Grade
3-lb. Cello Bag 59c

Prices Effective April 24th and 25th
In Your Friendly Victoria and Sidney Safeway Stores
WE RESERVE THE RIGHT TO LIMIT QUANTITIES
SAFEWAY
CANADA SAFEWAY LIMITED

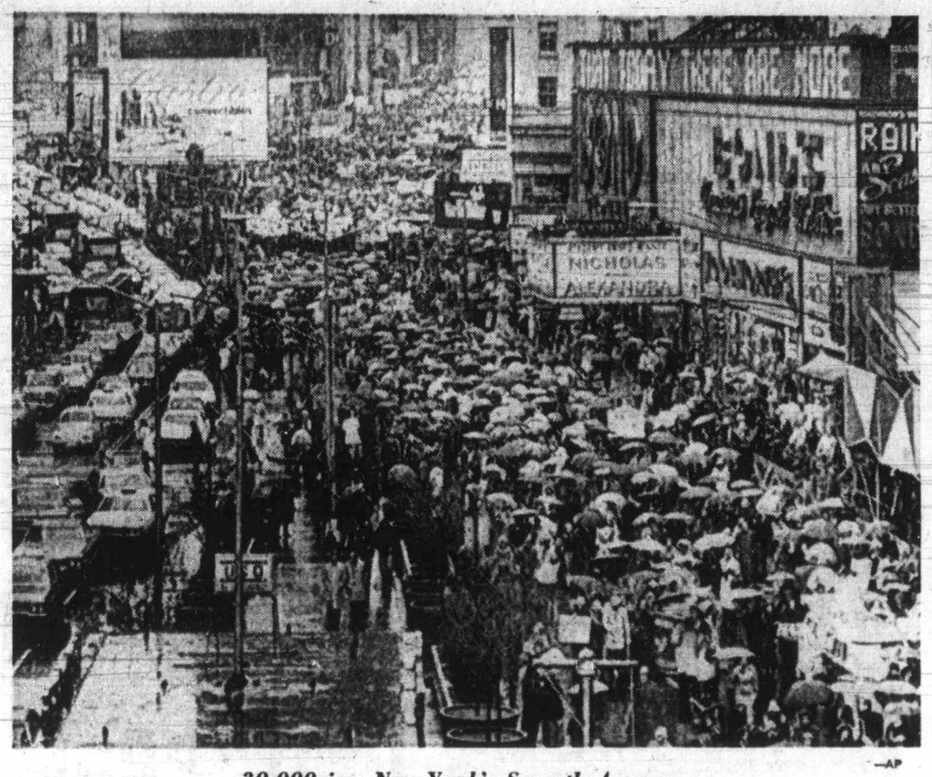

—AP

30,000 jam New York's Seventh Avenue

Notables Boost Antiwar Rallies

Pacifists Surge in U.S.

From UPI

Antiwar demonstrators by the tens of thousands turned out for rallies in major U.S. cities and several state capitals Saturday, the sixth straight day of protests against renewed United States bombing of North Vietnam.

More than 50,000 demonstrators marched two miles i pouring rain through the heart of Manhattan, carrying umbrellas along with their picket signs. Mayor John Lindsay issued a statement saying, "I join all Americans who on April 22 will speak out for peace." Former Beatle John Lennon and his wife Yoko Ono were among the celebrities leading the demonstrators in the Lennon song, Give Peace A Chance.

More than 30,000 persons filed into San Francisco's Kezar Stadium to hear speeches by actress Jane Fonda, black comedian Dick Gregory and Panther leader Bobby Seale, then enjoyed free lemonade and a chance to throw darts at an image of President Nixon.

In Chicago, chill winds blew as 2,000 marched from the Civic Centre Plaza to Grant Park. A group of 25 broke away toward the Conrad Hilton Hotel, scene of one of the worst clashes between protesters and police during the 1968 democratic convention, but police made them move on. One woman refused and was arrested.

Marchers moved 30 abreast along Wilshire Boulevard in Los Angeles. There was a tense moment when three dozen members of the Jewish Defense League taking part in the march were confronted by 30 brown-shirted American Nazis. Two young men were arrested.

Vietnam Veterans Against The War bore a flag-draped casket, symbolic of all those who died in Indochina, through the rain of Washington, D.C., to the Tomb of the Unknown Soldier Saturday. The veterans then laid a memorial wreath and carried the casket to the Pentagon.

About 200 protesters staged an all-night sit-in at the University of Illinois student union at Urbana before leaving for Saturday's rally in Chicago. Students at Princeton University in New Jersey ended their sit-in at the Woodrow Wilson School for Public and International Affairs at 3 a.m. after 12 hours.

Running battles between police and demonstrators at the University of Texas-Austin campus ended shortly before dawn with at least 15 arrests.

Latin America Major Route In Heroin Trade

WASHINGTON (UPI) — An intelligence report by the U.S. bureau of narcotics and dangerous drugs showed Saturday that most heroin now flowing into the United States comes from Europe via Lation America.

In 1967, 1968 and 1969 — the first years of the drug epidemic — most heroin was smuggled into the United States directly from Europe, particularly France, the report showed.

The report, a copy of which was obtained by UPI, traced the origins and routes of the illegal importation of heroin between 1967 and 1971 as revealed by BNDD seizures and raids.

BNDD director John Ingersoll said in the report that the seizures demonstrate the ingenious methods that some smugglers have adopted. In January, 1971, agents seized a batch of heroin that had been shipped from Puerto Rico concealed in boxes of frozen peas.

But most frequently, the report said, the heroin smuggled into the country is hidden on the body of the smuggler. And the next most frequent methods were use of suitcases with false bottoms or sides, and concealment on a vehicle.

The report covered the 70 seizures of heroin made by the BNDD during the five-year period. The number of seizures each year was about the same, with the maximum being 18 last year.

About 1,700 kilograms — one kilogram is about 2.2 pounds — were taken during the 70 seizures. More than half — 917 kg's — was seized in 1971, indicating the trend toward bigger shipments of heroin, the report said.

New York is still the most common place of seizure, with almost half of the 70 occurring there. Locations in Europe are next, followed far back by locations in Canada, Miami and Boston.

Ingersoll has said that traffickers in heroin often work "both sides of the fence" — meaning that they are producing or transporting the heroin abroad and then providing the tip, often for a payoff, that leads BNDD to the smuggler.

Blizzard Socks Red Deer

RED DEER (CP) — The central Alberta city of Red Deer is slowly returning to normal after what power company officials describe as the most devastating snowstorm ever experienced in the area.

One spokesman for Calgary Power Limited, which supplies electricity to Red Deer, said it was "by far the worst disruption ever experienced in central Alberta."

He said all damage and trouble spots were not located Saturday and it will be four or five days before power services are returned to normal.

Carrying northerly winds of up to 50 miles an hour, the storm reached Red Deer about 4 p.m. Friday with a light rain that quickly turned to sleet and snow. by 8 p.m. snowplows and rented graders were out trying to keep roads open and residents were plagued by the first of many power outages in the area.

Violins Stolen

MELBOURNE (Reuter) — Two 18th-century violins, an Amati and a Berginzi worth nearly $80,000, have been stolen from the home near here of retired professional violinist Harold Underwood.

CORNELL
Has Your Kind of Car
"PUTTING YOU FIRST—KEEPS US FIRST"
Across from Mayfair
385-5777

$50,000 OVERFLOW SALE
Area Carpets
BETTER-BUY
704 View
Downstairs
385-4345

NATIONAL

Dodge
CHRYSLER
Dodge Trucks
SALES/SERVICE
DART

NEW '72 DODGE DART
FULL PRICE $2998
2-Door Coupe
Over 40 Darts Now in Stock to Choose From
"Victoria's Most Trusted Name"
NATIONAL
CHRYSLER DODGE
Both sides of 800 Block YATES ST. • 384-8174

Integrity at time of need
We Care
A Member of the British Columbia Funeral Services Association
Four Chapels dedicated to service.

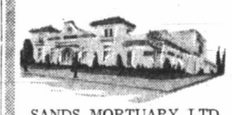

SANDS MORTUARY LTD.
"Memorial Chapel of Chimes"
1803 Quadra, Victoria, B.C.
388-5155—388-5156—383-7511

SANDS
"CHAPEL OF ROSES"
9838 Fourth St., Sidney, B.C.
656-2932

LADYSMITH FUNERAL CHAPEL (SANDS)
Formerly Ladysmith Funeral Home
910 1st Ave.,
Ladysmith, B.C.
245-2331

SANDS
"CHAPEL OF HEATHER"
317 Goldstream Ave.,
Colwood, B.C.—478-3821

WESTWOOD
"CHAPEL OF FLOWERS"
(SANDS)
No. 1 Newcastle Ave.,
Nanaimo, B.C.—753-2032

HIRST FUNERAL CHAPEL (SANDS)
Formerly Hirst Funeral Chapel Ltd.
187 Trunk Rd.,
Duncan, B.C.
746-5212

Sands
Independent, Family Owned and Controlled.
Sands Since 1912

MLS MULTIPLE LISTING SERVICE

The Victoria Real Estate Board

MLS MULTIPLE LISTING SERVICE

SERVING VICTORIA FOR 50 YEARS

The objectives of the Victoria Real Estate Board include:

- To institute, promote and manage systems for the purpose of rendering more efficient service to the public. This objective is accomplished through the Multiple Listing Service (MLS).
- To adopt a code of ethics and high standards of business conduct to which all members shall be required to conform.
- To assist generally in the development of Victoria along the lines best calculated to promote the well-being and prosperity of its inhabitants.
- To encourage . . . the marketing of real estate in such a manner as to obtain and hold the confidence and respect of owners and purchasers.

All members of the Victoria Real Estate Board are members of the Multiple Listing Service (MLS), with over 50 MILLION DOLLARS WORTH OF LISTINGS SOLD LAST YEAR. The predictions are for a substantial increase this year.

The Multiple Listing Service (MLS) is the only local co-operative listing system in which all our 700 real estate licensees participate!

To help carry out the objectives, the following Realtors have been elected to serve on the Board of Directors for the years 1972 - 1973.

President
Eric Charman, NP

Past President
N. L. Ross
RI (BC), FRI

Director
H. P. R. Brown
AIIC, NP

Vice-President
J. A. Betts, Jr.
RI (BC), FRI

Director
P. V. Bailey
FRI, AACI

Director
N. Martin
RI (BC), FRI

Director
D. R. Fraser
FRI

Director
B. J. Leverton

Director
R. Rawnsley

Director
P. A. Peterson
RI (BC), FRI

Director
W. J. Ranson
RI (BC), FRI

Director
D. J. Tregear

Director
P. D. Sivertsen
RI (BC), FRI

Executive Officer
John O. Hicks
NP

Supporting the Directors in their policies are:

Executive Officer John O. Hicks — Responsible for carrying out the policies of the Board.

764 Realtors — who support the Board policies and receive the services provided by the Multiple Listing Service (MLS).

The Victoria Real Estate Board
1212 Broad Street
Originally incorporated in 1921

realtor

The Daily Colonist.

"An Independent Newspaper . . . The Organ of No Clique or Party"

1858 — Published every morning except Monday by The Colonist Publishers Limited at 2631 Douglas Street, Victoria, B.C. Second class mail registration number 0516. All undelivered copies or any notices respecting changes of address are to be sent to the above address. Member Audit Bureau of Circulation. — 1972

RICHARD BOWER — Publisher and Editor-in-Chief

A Bully Gets No Bargains

MORE AND MORE, RESPONSIBLE American newspapers are trying to instruct their readers about "the neighbors of a giant," as the Los Angeles Times refers to such countries as Canada and Mexico, so exposed economically and culturally to the influence of the United States.

The Times, in a page of cartoon and comment shortly before President Richard Nixon's recent visit to Ottawa, was almost apologetic in tone.

Dominating the page was a cartoon, by Yardley Jones of Toronto, depicting Mr. Nixon as the lamp-lifting lady of the Statue of Liberty. But in place of the inscription, "Give me your tired, your poor, your huddled masses yearning to breathe free . . ." Mr. Yardley substituted, "Give me your oil, your water, your natural gas, send these your natural resources to me . . . PS, but not your manufactured goods."

Another cartoon represents Latin America as a little fellow with a knife in his back, labelled "10%," a reference to the surtax against imports imposed by Mr. Nixon last year.

One of the articles, by staff writer Charles Hillinger, refers to the ignorance of and indifference to Canada among the vast majority of Americans — even educated Americans. At the same time he recognizes that the average Canadian is reasonably well informed about the United States — because he is bombarded by literature, news in print and picture, television and other entertainment of American origin seven days of the week. He cannot escape it. Culturally, the Mexican has the advantage in that he doesn't always understand the American idiom and, anyway, is more interested in his own music, drama, news and art.

Mr. Hillinger reaches a conclusion arrived at by most Canadians long since: that the Americans are only vaguely aware of a peaceable neighbor to the north, a country of vast wilderness where horrible weather originates to afflict the states as far south as Texas and Louisiana, where a handful of red-coated policemen enforces law and order and, surprisingly, there are useful resources to be tapped — like clean water, oil and gas, timber and certain metals no longer as available as they used to be in the United States. Oh, yes. And Canada produces hockey players.

Some Canadians are commencing to feel resentment at too frequently encountering a patronizing air, and there is a tendency to examine the merchandise more carefully in the shops to be sure, if possible, of buying Canadian products — even if they are made by a United States-owned subsidiary. There is a stiffening against a too-easy accommodation for the wants of the American people who, it is felt, having squandered and despoiled so much of their own resources now look to Canada for replenishment. The Canadian attitude reflects resentment of the apparent assumption that, if the Americans have not a right to expect whatever they want of this country, they can get it by pressures of one kind or another.

Papers like the Los Angeles Times recognize this, and do their best to improve a posture which looks to those beyond the U.S. border both arrogant and complacent. Ten times as big he may be, but a bully is apt to find it hard to make an advantageous bargain with the man next door.

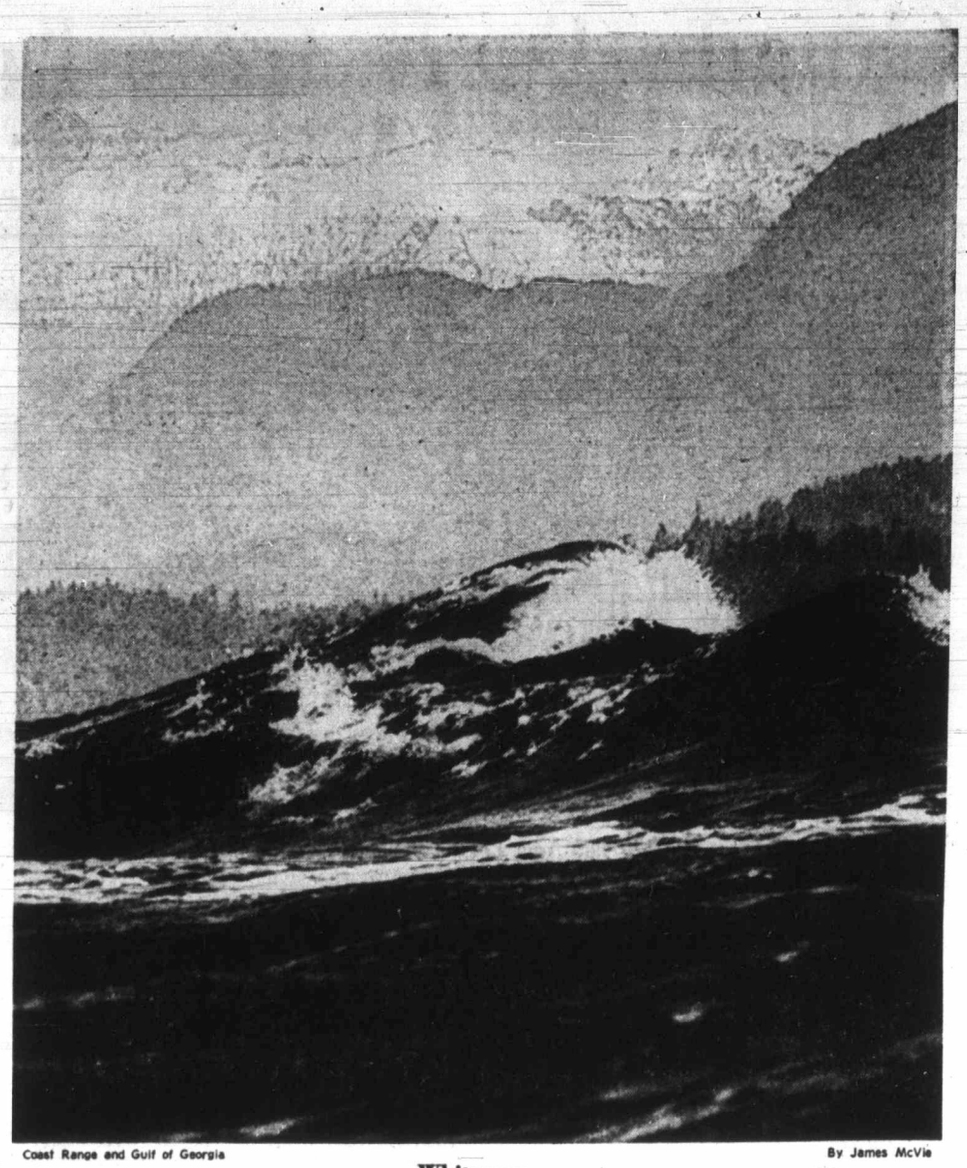

Coast Range and Gulf of Georgia — By James McVie

Whitecaps

Talk It Up

NO AMOUNT OF REGULATING is going to eliminate or even greatly reduce boating accidents as long as people are people — and that's likely to go on for some time yet. Nevertheless, the private members' bill of Barry Mather that was talked out in the House of Commons the other day served a purpose.

The NDP Surrey-White Rock representative's proposed legislation calling for licensing of drivers of pleasure craft with standards of efficiency in operation laid down as well as minimum safeguards in boat construction and equipment was scuttled. But it stirred up considerable interest before it went to the bottom. And the more talk there is on the subject the better because it might bring about a greater respect for the dangers involved in this growing pastime.

It would seem that the highly competitive nature of the boat building industry should ensure high safety standards in construction, although there may be some cutting of corners to save costs by do-it-yourselfers in particular. Perhaps this part of Mr. Mather's plan might be looked into further. It would be a mammoth and costly business to set up an inspection service, though.

So would a drivers' testing and licensing bureau, and, as the Pacific Rescue Centre coast guard official observed, enforcement would be next to impossible. If policing was practical it would give greater control over dangerous operation of pleasure boats. But the waterways are far too long and remote.

Even the testing of motor vehicle drivers where controls are within reach of enforcement isn't as effective as it should be. It comes right down to weaknesses in the makeup of man.

Idiotic actions that can be laid to human failings are forever showing in traffic accidents. And in many boating accidents, probably the large majority, the fault can be attributed to "pilot's error" or just plain stupidness.

These weaknesses don't necessarily show in testing of capability, and until such time as examinations are evolved, if ever they can be, to bring them to the surface, there are going to be tragedies on the water as there are on the asphalt.

And the people who ask for trouble will continue to shout the loudest over what they consider inadequate protection services.

Let there be more discussion of the question on a wide scale and perhaps the need for more regulations won't be as great.

Ottawa Offbeat

The 'Hot Line' Election

By HENRY F. HEALD
Substituting for Richard Jackson on vacation
Colonist Ottawa Bureau

EVERY election has its distinguishing gimmick and when Prime Minister Trudeau finally gets around to calling the next one, it will likely be known as the "hot-line" election.

A standard item in the itinerary of all the party leaders as they have moved around the country in this campaign before the election campaign, is the hot-line radio show. It is the latest innovation in meet-the-people campaigning. There is nothing new about open-line, phone-in radio shows. Housewives have been unburdening themselves on patient talk-show hosts for years. But only recently have the hosts been able to land the leaders of national political parties as their guests to share the ear-burning from irate taxpayers.

★ ★ ★

In the heyday of the railroad, the party leader had his private car and he could stand out on the observation deck and talk to the crowds that would gather at every whistle-stop along the way.

Then came television and the interviews that pitted politician against the interviewer and the debates that pitted politician against politician.

In 1968 it was a different kind of personal confrontation. The leader's plane would land at the airport and a helicopter would whisk him to the nearest big shopping plaza where he would argue with the students, smile at the ladies and generally convey the idea that he was a man of the people and pleased to be mingling with them. This was the format that suited Pierre Trudeau best and it was the basis of the Trudeaumania that swept him into office.

But confrontation has become a dangerous game. We have the experience of the Prairie farmers who dumped grain in his path; the court case in Vancouver where Mr. Trudeau manhandled a young fellow who got too flippant; the Parliament Hill attack on Soviet Premier Kosygin.

★ ★ ★

So we have the open-line radio show which puts the people in direct communication with the politician but assures that anything hurled will be only verbal. Years of exposure on TV have made the leaders familiar figures to everyone so the radio's lack of a visual image is no hindrance.

The prime minister uses the hot-line technique although he stands to lose the most — or gain the least — by it. The questions he faces are the most likely to be bitter and unanswerable. After four years everyone is ready to attribute their problems to the government in power, whatever label it carries.

Furthermore, a verbal Trudeau often sounds dull and bored. He needs the infectious little smile, the sparkling eyes and the little mannerisms that have become part and parcel of his public image.

NDP Leader David Lewis should benefit the most. He is never at a loss for words, always articulate, never arrogant or pompous and always with a ring of sincerity.

Yet it is Conservative Leader Stanfield who has really made the open-line show a fine tool of campaigning. On radio the basic humanity and humility of the man comes across with a genuine sincerity. The little hesitancy in his voice is a help, not a hindrance, in dealing with people's questions.

Where people may feel Mr. Trudeau doesn't take their question seriously, or that Mr. Lewis is too quick with an answer, Mr. Stanfield gives the impression that each question is serious and is getting his full attention.

★ ★ ★

He doesn't have to fend off the heckling that he meets in the Commons or try to match wits with press interviewers trying to trap him into saying something he doesn't mean. He can ponder each question, say "I don't know" if he is stumped and give vent to the dry humor that makes him such an engaging personality outside of the political arena.

Public support for the Tories has been on the upswing. One of the factors helping the rise is greater acceptance of Bob Stanfield as a man who could handle the job of prime minister. There is no doubt that his personal touch with people through the open-line radio shows has had a big part in developing that acceptance.

Although Mr. Trudeau has not called an election, and could wait another year before he does if he so desires, the campaign is well under way. Stanfield has been campaigning steadily and will carry on with it until the election is finally held.

The longer Trudeau waits, the more people will have had a chance to talk over their problems with the quiet, sincere Nova Scotian who could well be their next prime minister.

A Little Bit of England in the Caribbean

How Long Will Montserrat Be Happy?

By JOHN CROCKER from Plymouth, Montserrat

THE dart board is hanging on the wall between pictures of the Duke of Edinburgh and the Prince of Wales. On another wall is a large painted Union Jack. Some of the customers are drinking draught English beer.

The impression you get from your first visit to a bar-cum-restaurant in the capital city of this little island in the Leewards group which is one of the few remaining British colonies in the Caribbean is essentially one of Englishness. In the past decade or so, when other British Caribbean dependencies were either becoming totally independent or independent "states in association" with Britain, the 14,000-odd inhabitants of Montserrat more than once declared that they wished to remain a colony.

There is universal adult suffrage here and virtual full internal self-government, so nobody can claim that the elected government did not represent the will of the people when it opted for continued colonial status.

★ ★ ★

The people of Montserrat, as in most other Caribbean islands, are almost all descendants of Negro slaves imported from Africa. Why then this penchant for the dart board, the English beer and the Union Jack? The reasons are basically three.

The first — and perhaps the most important — is that the people of Montserrat enjoy complete political freedom. The British governor, W. H. Thompson, told me that, if it became evident that the majority of the population wanted to end the present relationship with Britain, then total independence, or whatever status was sought, would be granted immediately by London.

In the last general election, in December 1970, the Chief Minister, William Bramble, who had dominated the Montserrat political scene for more years than most people could remember, suffered complete defeat. His party lost all nine seats in the legislature to the party led by his son, Austin Bramble. But there was no question of any alteration of policy concerning the island's colonial status.

Austin Bramble, echoing the views of his father, said that the island would not benefit in any way from a non-colonial status; and benefit is the operative word.

★ ★ ★

It is operative because of the second reason, which stems from the virtually automatic advantages which a small community gets from entrusting such things as law-and-order and security to an organization such as the British government, which is expert in these spheres.

The third reason why people here want to see the Union Jack continue to fly over Government House is even more directly financial.

In 1971 Montserrat got from the British government 1,008,000 Eastern Caribbean dollars (£210,000) to help the island balance its budget; and this amount is about one third of annual recurrent expenditure. In the same year the inhabitants benefitted to the tune of 1,800,000 Eastern Caribbean dollars (£378,000) from Britain's Ministry of Overseas Development. In addition there have been sizeable grants from the Canadian government for projects such as roads, water supply, and schools.

Yet another reason why Montserrat benefits from being a British colony is that investors from North America have been attracted in considerable numbers because of the (supposedly) stable political climate generated by the British presence. Investors began to come here 10 or 12 years ago and bought land on the coast just north of this little town with a view to developing it as a residential or vacation area.

Many houses were built and one or two smart operators from the United States made a killing in land sales. This development also helped keep unemployment down and increase pay scales. But it also created a state of affairs which, informed observers here feel, might disrupt the normally pleasant and relaxed atmosphere of this little island by causing racial violence.

A phrase I heard used several times here to describe the "settlement" of North Americans, which, needless to say, is resplendent with swimming pools and a golf course, was "white ghetto." There is undoubtedly a form of "apartheid" and this is resented. Some settlers, I was told on good authority, did make successful efforts to associate with local people; but many were unhelpful and totally crass in their dealings with the people who live in the same island but whose skins have different pigmentation.

★ ★ ★

Recently it has become known that some of these North Americans have pistols, or other firearms, because, they claim, they have the right to defend their own property against marauders. This attitude causes growing irritation amongst the local majority.

Golf courses, tennis courts and the consumption of highballs around swimming pools can be tolerated because the island derives financial benefit; but when firearms are brought in to protect such properties and activities from a supposed menace, then the time has come, as a Montserrat businessman put it to me, "to make it quite clear to the Americans that they will not be allowed to set up a white ghetto on this island."

Unless this is done, I was told on good authority, there is a danger of serious trouble. The Montserratians are a volatile people — only recently a minor riot took place in the main square here for no particular reason except that somebody objected to what somebody else said.

★ ★ ★

There are at the moment in Montserrat no such extreme forces as exist in many former British Caribbean colonies. Nevertheless, it is clear that Montserrat could become a fertile breeding ground for the Caribbean Black Power movement if the feeling is allowed to grow among the local people that they are not only being dispossessed of their land by foreigners but also rudely treated by them.

These dangers are all well known to the authorities and the general feeling is that, if they can be contained as part, as it were, of the growing pains of development, then Montserrat will be able to remain the pleasantest, perhaps, and most sane of all small Caribbean islands.

OFNS—Copyright

I Beg to Differ

Our National Identity

BY FRANK LOWE

AS I read the news item, during the course of his brief visit to Ottawa, President Nixon at one point congratulated Canadians on having retained their national identity.

Retained it? From everything I had read and heard previous to this I thought we had not even found it yet.

Mind you, with the way things are going I am not about to contradict a prominent American. Perhaps President Nixon was able to find something that has eluded us up to this time.

★ ★ ★

After all, who ever thought we would live to see the day when Hockey Night in Canada would, for the weeks to come, feature an all-American cast?

So anything is possible. But just to check up on this I got in touch with one of the more prominent and vocal hunters of the Canadian Identity.

Pierre Begus is the mighty identity hunter in question and for years now he has been beating the Canadian bush in an attempt to flush the beast.

I asked him if he had any comment about President Nixon's rather startling statement.

"Isn't it rather embarrassing," I asked, "to have President Nixon arrive here and in 40 short hours find something you have been looking for during the last 40 years?"

Mr. Begus, however, refused to admit to embarrassment. As a matter of fact, he confided, he had actually run the Canadian Identity to earth only a few weeks ago.

He had not said anything about it, he continued, because he had been waiting until he could have a free day so he could write a book about it.

"A paperback takes only a morning," he explained, "but to do a nice, fat hard-cover book takes at least 12 hours."

I sympathized with the mighty identity hunter. It must be rather disappointing, I told him, to have a prize like that snatched away at the final moment.

"It isn't as though President Nixon needs the money," I said.

But the mighty identity hunter did not seem downcast. He explained — as I don't know about these things — that probably things would work out for the best.

Now that President Nixon had established the fact that Canadians, despite prior laments, did indeed have a national identity, pundits across the land would jump on this statement and try to explain for the masses just what the president had meant.

As my expert saw it, this would result in a veritable jumble of opinion and counter-opinion. There would even be some iconoclasts who would stick to the old heresy that Canada did not have a national identity, despite what the president might have said.

★ ★ ★

At precisely the right moment, the mighty hunter said, just when people were completely confused, he would issue a book called, "The Great Identity Crisis."

"Marvellous," I breathed. "But will you have time to do all that new research?"

The mighty hunter looked at me with disdain. Apparently there would be no need for new research.

"I told you I already have the identity book blocked out in my head. The Crisis book will merely have a new lead chapter quoting all the various comments and I will add a final chapter which will ask: Where will this all lead?"

★ ★ ★

"And where will it lead?" I asked. "What will your conclusions be?"

The mighty hunter sighed at my ignorance. "There will be no conclusions," he pointed out wearily. "Those will have to wait for another book." Personally, all this is very exciting to me. I mean, it was simply great to learn, courtesy of the president, that I do have a national identity.

And when I get those two books, I will finally know what my national identity really looks like.

I can hardly wait.

PERKINS — by John Miles

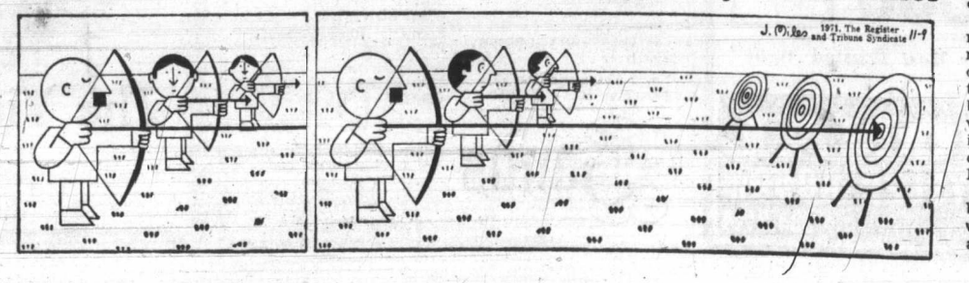

Canada Turns from Europe to Latin America

Significant Moves Open New Chapter in Foreign Relationships

By CLYDE SANGER, from Ottawa

At an unlikely spot — 9,350 feet up in the Andes mountains, and only 15 miles from the equator — an important new chapter in Canada's foreign relationships is due to open in May. For the Inter-American Development Bank is holding its annual governors' meeting there, at Quito, the capital of Ecuador. And a major item of business will be the admission of Canada to full membership.

Joining this largest and most successful of regional development banks follows only two months after another move by Canada to draw closer to Latin American states. In mid-March a small team arrived in Washington, to open a mission as permanent observer to the Organization of American States (OAS).

★ ★ ★

These overtures to Latin America are at the centre of the reassessment of Canada's whole system of international relationships which has gone on since Prime Minister Pierre Trudeau came to power in 1968.

Some basic conclusions from the reassessment are these:

Canada is growing away from Britain and Western Europe, with which it once had such close ties. But at the same time it needs to find other partners — both in trade and every other relationship — if it is not going to slip completely into the shadow of the U.S.

But where are these new partners, these "countervailing forces," to be found? We can sell plenty of raw materials to Japanese factories, and hope to continue the big wheat sales to China. We can increase our links with Eastern Europe, and build up a sizeable aid program with the French-speaking states in Africa so that it even surpasses the program with Commonwealth Africa states.

★ ★ ★

All these things have been done by Canada in recent years. And they have helped give some Canadians a feeling of separate identity, of being distinct and constructively different from Americans.

But it is only a partial relationship. Canada can never feel it belongs to Asia or to Africa, as part of that region. On the other hand, it is certainly part of the Americas.

However, an obstacle in playing a full role in the Inter-American system is that sections of it are themselves in the shadow of the U.S.

★ ★ ★

In particular, Canada has been wary of applying for full membership of the OAS, remembering the rigid attitudes it has shown to Castro's Cuba and its reactionary stand during the Dominican Republic crisis of 1965, when 22,000 American troops were joined by some OAS units in a peace-keeping operation that clearly favored the status quo.

The solution was found with the OAS creating the new status of "permanent observer" specially for Canada. It means that the Canadian team may associate day-by-day with OAS policymakers, but Canada doesn't have to subscribe to the 1947 Treaty of Reciprocal Assistance of "stand up and be counted" when any controversial political matters are put to vote.

Involvement in economic, rather than political, matters is what interests the Trudeau government. It hopes to be more active in helping the 250 million people of Latin America in their tasks of development. And (rather more incidentally) it hopes to increase Canada's trade with these countries considerably.

This is why it has turned to the Inter-American Development Bank (now usually called BID, from its Spanish title Banco Interamericano para Desarrollo).

Since 1964 Canada has had an agreement with the BID, under which it paid in each year $10 million worth of bilateral loans which the bank administered on Canada's behalf. It was a clumsy arrangement, involving twice the normal amount of negotiations.

★ ★ ★

Nevertheless, the accumulation of $74 million of loan funds is now being disbursed to such projects as large hydro-electric scheme near Cali in Colombia, a steam power plant in northeast Brazil and telecommunications equipment in Chile.

In looking for a more satisfactory arrangement, Canada turned down a U.S. idea that it should join with some non-hemispheric donors (Britain, Sweden, West Germany and the Vatican) to form a category of "associate members." Instead, the bolder decision was made to apply for full membership.

★ ★ ★

Partially this was because Canadian officials were impressed by the enlightened way in which the bank's first 3.4 billion of loans had been committed mostly to projects in agriculture, education, urban development and water supplies — rather than to the narrower aim of simply maximising economic growth.

And partially they were attracted by the commercial prizes offered.

The fund for special operations is due to be replenished with $1 billion in loans from the U.S.: full membership will entitle Canada's firms to compete for business.

Several firms with particular expertise (for instance, in aerial surveys and forestry equipment) see new openings for themselves.

Membership fees are stiff. External Affairs Minister Mitchell Sharp recently estimated it would cost Canada $100 million in the first few years: $40 million in paid-up subscription to the BID's ordinary capital, and the rest in soft loans to the fund for special operations.

★ ★ ★

For their part, the BID members have gone out of their way to ease Canada's entry. They have revised the bank's charter to allow an application from a country which isn't an OAS member.

Do these new links mean more than prospects of increased aid flowing from Ottawa and greater exports for Canadian firms?

Canadians would claim they did. At the third UN Conference on Trade and Development, now in progress in Santiago, Senator Paul Martin as leader of the Canadian delegation is assuring the poor countries that Canada intends shortly to implement its offer to cut tariffs for them under the generalised preference scheme.

This offer favors the manufacturing states in Latin America, rather than those Commonwealth states which rely on agricultural exports (and enjoyed duty-free entry already on most items).

★ ★ ★

There have been some initiatives in co-operation which went beyond the normal scope of "aid."

One such was the voyage of the research ship Hudson, which in 1969-70 did the first-ever circumnavigation of the Americas, rounding both Cape Horn and the Northwest Passage. At the southern end of its voyage, the Canadian vessel's crew and scientists worked with Chileans on studies of ocean currents.

In the end, it is such human contacts and co-operation which will decide whether Canada is forging a live relationship with Latin America.

A good sign came recently when a group of Colombian students touring Canada had an interview with the prime minister, and Trudeau surprised them (and other Canadians) by speaking fluent Spanish.

★ ★ ★

Other Canadians from Quebec feel a close attachment to Latin America: their Catholicism is cement for this relationship. And in several universities across Canada there is a sudden enthusiasm for Latin American studies.

But these are early days of a new relationship, and the bank governors, meeting at Quito mark very much the start of a chapter.

PAGE 5

CLIP THIS AD
STOREY SHOE REPAIRS
25% OFF
With This Ad in Shoe
1524 Fairfield Rd. (Plaza)
• NEW SHOES ½ PRICE •
GOOD 'TIL MAY 8

$50,000 OVERFLOW SALE
Dining and Dinette Suites
BETTER-BUY
704 View
Downstairs
385-4345

Knits should be dry cleaned.
Knits can snag and wear out faster in a washer. That's why they need professional "Martinizing" dry cleaning. Your One Hour "Martinizing" dry cleaner has the know-how to properly care for knitwear.
ONE HOUR "MARTINIZING"
THE MOST IN DRY CLEANING
7 locations to serve you

It Is Nixon's War

Excuses for Escalation Don't Hold Water

By D. J. R. BRUCKNER, from New York

It is, after all, the President's war, entirely. It has been from the beginning. The presidents change, but eventually the war in Vietnam becomes the personal war of whoever is sitting in the White House.

The United States has a long history of such wars, beginning with the war of 1812 which was certainly President Madison's personal venture until the British invaded and turned it into a people's war.

Now comes the Nixon administration telling congress that the tremendous escalation of air war in Vietnam is necessary because North Vietnam has invaded South Vietnam.

But North Vietnam has not invaded the United States, and it does not seem about to do that; there is no probable event in this war which is going to turn it into a war of the American people.

★ ★ ★

Dean Rusk, when he was secretary of state, used to conjure up visions of Chinese hordes engulfing the world, and that argument did not work for his president either; those hordes are now America's new friends.

Three years ago Mr. Nixon argued that the United States should not be humiliated, and that did not work. Then he tried to heat up the prisoner-of-war situation as an issue, and that did not work to excite the people.

So, Secretary of State William Rogers and Secretary of Defence Melvin Laird have been telling congress that the huge naval and air war now being waged against North Vietnam is necessary to protect the withdrawing American ground forces.

But the American forces have not been directly threatened; the withdrawal continues, and there is little reason given by the administration why it cannot continue even if the Saigon regime starts to fall apart.

The Laird-Rogers argument is so wide, in fact, that it could be used to justify an American attack on almost any nation in the world at any time to protect American troops at West Point.

★ ★ ★

Rogers told the senate foreign relations committee that "We are going to support the people of South Vietnam and their right to determine their own future. We're going to do it with South Vietnamese troops. We're going to do it with the use of American air power."

He then said that "an immediate withdrawal of American forces would be ridiculous. It probably would result in a blood-bath."

Finally he guessed that, if the United States can so flatten North Vietnam by bombing that its current offensive fails, it will be many months or years before it can mount another, and by that time Saigon will have built up its own considerable air force.

It is all there in the record, for everyone to read. If Nixon is as politically sensitive as he is said to be, he must wonder whether his own cabinet is still with him.

Laird's testimony was even stranger. We will bomb anything we choose if we think it is necessary, he said. We will blockade Haiphong and mine the harbor if we choose, despite the fact that that harbor is filled with international shipping.

We will throw the whole blame on the Russians for giving arms to the North Vietnamese, while at the same time we continue to bomb and to pay every penny of the cost of equipping and maintaining our own clients.

★ ★ ★

The administration is known to have been deeply divided over the new air and naval offensive, just as it was over the invasion of Cambodia in 1970.

Even from the Pentagon, the White House received arguments that the bombing in the North would have little effect on the current North Vietnamese offensive in South Vietnam.

And the administration is allowing congress, and even some of its own officials, to speculate endlessly about why the president decided to stage these new attacks.

It is said he wanted to prove to the Russians that he is a very determined man as his complicated and crucial negotiations in Moscow approach, or that he wants to intimidate the Russians from giving more arms to Hanoi.

In fact, the American people may never know his aims, or hopes, or reasons and they may never know whether he thinks they have been realized.

It is his war, and this new crisis is his gambit. So far, the Russians have not reacted in any way that would make the American people feel threatened, either.

★ ★ ★

So, the situation is what it was four years ago. Nothing has changed, after all that blood and terror. If the American people are threatened by this war, the threat comes from their own military activities in Vietnam.

This is not a case of a leader proving to the world that, although his people are tired of a war, they are willing to support him if they think he is ending it in some secret way.

It is not exhaustion he has to take into account, but revulsion among his own people.

Nothing so completely corrupts human character as persistence in what a man believes to be wrong; and a vast portion of the American people have now been steeped in that kind of corruption through the long terms of two presidents who have insisted on fighting the longest and most violent war in American history.

NEW HEARING AID FITS ALL-IN-EAR
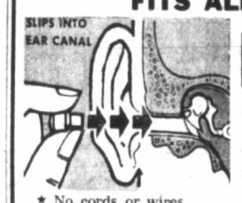

WE HAVE THE WORLD'S SMALLEST HEARING AID!
For free information come in, write or phone.
Also Available
JAPANESE MODEL $59.95
OFFERED ONLY AT
QUALITONE HEARING SERVICE
319—1207 Douglas Street
Sayward Bldg. 386-2321
★ No cords or wires
★ For those who hear but don't understand
★ Guaranteed 5 years. No battery cost (E.V. model)

Bird Slaughter On Again

Italian Guns Await Migrating Millions

By GAMINI SENEVIRATNE, from London

The annual slaughter of wild birds (most savage in late April and early May) has started again in the "heel" and "toe" of Italy after a brief suspension by law in the whole of the country.

The regional parliament of Apulia signalled its new, semi-autonomous status by passing its first piece of legislation recently re-introducing shooting of birds within its 7,458 square mile area. In the main, the millions of birds killed are migrating between North Africa and northern Europe.

★ ★ ★

The Apulian decision has disturbed and distressed conservationists all over Europe. They fear that the hunting lobby in other regions of Italy as well as in most Mediterranean islands, always powerful, will be so much strengthened that there would be a spate of retrogressive legislation where even existing laws are inadequate and difficult to enforce.

Italians must be the most trigger-happy bird hunters in the world. Figures of licensed hunters — 1,600,000 or a ratio of seven to every three acres of national territory — and of birds — 200 million — killed every year, only suggest the hunting climate where anything that flies is likely to be shot at by more than one gun.

In 1967 the Italian parliament passed a law making shooting in the spring and netting in all seasons illegal. It was to come into force on April 1, 1969, and despite the pressures from hunters and firearms manufacturers, and to the somewhat surprised delight of conservationists, it did.

Though widely abused, the law held good until early 1971 when the government was forced to retract to the extent of re-introducing netting.

For the first time in the country's history there was a public outcry against the government for giving way to the hunting fraternity. The various conservation societies, again for the first time, were united in a renewed anti-netting movement.

If the Italian shooting scene is the most spectacular the plight of migratory birds passing between northern Europe and North Africa (mainly) is only marginally less difficult in several other lands.

The European co-ordination committee against bird trapping issued a statement in Brussels which said some 20 million songbirds were caught each year by 20,000 Belgians who used 174 miles of nets. The Belgian government, the statement said, "carefully avoided taking effective restrictive measures."

★ ★ ★

France, particularly the southwest, is another continental "trouble spot" for migratory birds. In the Gironde region in 1969 a RSPB (Royal Society for the Protection of Birds) technical officer who visited 30 trapping stations estimated that they take five million birds a year.

"The most annoying thing," as one conservationist put it, "is that they are not taking their own birds; these are all birds in transit." The same is true of all the countries of the region and in truth France is about the least offender.

Probably the most progress, from a conservation point of view, of all has been made in Malta. Here too there is a tradition of shooting for sport and trapping for commercial reasons.

★ ★ ★

The Maltese Ornithological Society was started less than 10 years ago but, while laws are inadequate and often unenforceable, a great deal of field work has been done.

One "success story" was recorded only last autumn when a massive campaign to protect the robin, "the farmer's friend," resulted in the conspicuous absence of this bird in the Maltest market-place as against a figure approaching 100,000 which would have normally been netted.

It is against the improvements, small though they are, that the Apulian decision to allow the Italion hunters to indulge themselves in the grainfields and vineyards, the olive and almond groves and tobacco plantations of the region, is being measured.

"'Kiss me, Kathryn,' the wild man cried and rushed me to Birks for a diamond."
"Impulsive? Whew! But when it came to getting his money's worth with the diamond ring, he reverted to type: value conscious Scot.
Long before he rushed me to Birks he'd done some cool sleuthing. He found out that "bargain" diamonds were almost never bargains. That "wholesale" prices were very seldom truly wholesale. And how would we know how good a diamond was anyway!
The solution: Birks. Where we could choose from diamonds of different qualities. Where a professional *guaranteed* that we were getting exactly the diamond quality we were paying for. And where the price was *less* than some other dealers were asking for the same diamond!
Wild man? Wise, too."
CONVENIENT TERMS
Birks Diamonds
Have the look of love
YATES STREET HILLSIDE

Canada Pipeline

Midwest Needs It

WASHINGTON (AP) — Senator Robert P. Griffin (R.—Mich.) urged Interior Secretary Rogers C. B. Morton on Saturday to open hearings to consider an Alaska oil pipeline through Canada to the United States midwest.

Griffin said such a route of the proposed Alaska pipeline project could assure that more natural oil and gas would be available to "alleviate the serious shortages developing in Michigan and other parts of the midwest.

He said in a letter to Morton that the price of oil in the midwest is higher and the shortage is greater than on the U.S. west coast.

"The proposed Alaska route would traverse an extremely active earthquake zone," Griffin wrote, and he referred to an interior department environmental-impact statement which said that a "perfect no-spill performance would be unlikely during the life of the pipeline."

"Earthquake risks of the trans-Canada route are much lower," said Griffin.

"In addition, a trans-Canada pipeline would avoid the recurring problem of oil spills at sea and continuous, routine discharges by tankers."

The current proposed Alaska pipeline would extend from Prudhoe Bay to its terminal point at the tanker port of Valdez, Alaska.

—AP

Birthday Shower

Seattle's Space Needle showered fireworks Friday night over city centre to mark ten-year date of Seattle World's Fair opening. Needle has ten gas-fed candles on top.

The Week in Vancouver

VANCOUVER WEEKLY STOCK QUOTES
Distributed by The Canadian Press
Week ending Friday, April 21, 1972

Quotations in cents unless marked $. Odd lot sales marked z. Net change is from last week's close of same lot type.

Stock	Sales	High	Low	Close	Net Ch'ge	1972 High	1972 Low
MINES							
Achron	586700	115	80	105	—7	151	80
Adanac	24000	60	55	60	+4	80	40
Afton	474025	1325	875	1275	+405	1325	145
Ajax Re Ltd	20000	14	12	13	—2	18	9½
Alice Lk	335575	35	32	33	—2	38	19
Alwin	41000	78	65	65	—15	100	65
Anchor	45500	47	42	42	—5	47	33
Anuk	149900	22	17	18	+1	38	15
Ardo	65500	41	32	36	+1	41	15
Aringtn	28000	20	19	19½	—½	28	19
Arctic	17850	13	10	11	+1	20	9
Atlas	39000	60	44	60	+15	63	32
Avino	390175	72	59	70	+4	79	34
Bath N	34550	110	100	102	+3	165	90
Bmont	144800	24	17	18	—4	33	9
Bil Mly	2000	18	16	16		18	14
Benson	176600	41	30	37	+2	57	12
Beth Cop	500	$21¾	21¾	21¾		23	18½
B Giant	7700	60	50	55	—8	63	28
B Gulch	8500	37	36	36	—1	55	36
Blue Star z	37000	7	6	7	Unch	9½	6
Boswell	15400	24	19	23	—½	26	16
Bndry	38000	26	22	26	+7	26	15
Bow Rvr	91623	120	91	110	—5	160	62
Bmeda	4239	110	95	100		125	95
Bmac	104200	61	46	49	—11	80	39
Brycon	115825	39	28	35	—4	58	17
Bullion Mtn	171650	265	235	236	—14	270	67
Buval	24050	35	31	31	—3	41	30
Callco	187050	42	30	40	+1	55	14
Calta	46900	88	85	86	+1	131	78
Cbrdg	135600	50	36	41	—2	68	35
C Brrnca	6500	26	24	25		31	17
Canol	45000	45	36	43	+3	60	24
Car Bell	4550	29	25	28		30	20
Car Gold	24400	112	100	112	—3	145	90
C Moly	4000	30	25	28	+4	32	19
C Cons	4000	12	12	12	—1	15	8½
Casino	8200	52	43	47	—5	75	43
Celtic Min	283050	115	80	103	—9	150	80
Chatwy	27300	25	20	23	Unch	32	16
Chrchil	8050	85	70	74		110	70
C Cop	200	300	300	300		350	260
Coast Sil	54800	13½	12	12	—2	22	10
Ciman B	500	525	525	525		815	400
Col pra	2210	60	48	48		89	48
Col Rvr	17300	28	22	28		35	20
C Ad Ast	1000	14	14	14		15	9
Cons Bear	5200	225	155	225		225	125
C Gem	26425	15	12	12		23	6
C Stndrd	231197	43½	37	42	—1½	52	5
C Cinch	11000	17	14	14	—3	20	9
C Mckny	35600	17	15	15	—2	18	9
C Potash	44560	5	3	4½	+1½	5	2
Cop Gnt	323700	22	15	19	+2½	28	10
Copline	6000	20	17	20		26	10
Cord Intl	1100	155	150	150	—5	190	150
Cor Alld	41300	58	43	43	—12	85	43
Coronet	20080	35	29	33	+4	36	26
Coseka Res	23600	210	190	200	—10	295	115
Cream	46500	50	42	43	—7	68	36
Croydn	11900	16	13	15	+1	20	12
Cumont	5000	40	35	38	Unch	40	34
Dankoe	2350	80	65	70	Unch	100	55
Dav Kys	7600	120	105	110	—10	150	75
Demsy	499650	105	65	86		105	65
Dson Intl	15505	110	76	95	—30	158	76
Dol Var	25500	42	38	38	—3	60	30
Dundee	25429	22	19	20	—3	27	17
Dus Mac	562100	30	22	23	—1	30	10
Eagle R	813500	69	42	55		69	42
E Metal	7500	15	10	15	Unch	15	8
Enex	5900	57	50	53		61	21
Equat	591620	150	90	105	—44	164	70
Exeter Mns	466600	54	42	54	+8	84	23
Falaise	310100	27½	20	26	+4	37	12
Farwst	18500	9	7½	9		9	5½
Fidelity	9000	9	8	9		9	5
F Nat U	2033	16	14	14		22	13
Elgstne	150700	31	25	28	+1	35	16
F Chan	213034	31	25	26	—7	63	16
Frbar	162500	32	25	26	—6	38	11
Frntler	67040	35	30	35	+5	36	16
Gen Res	7500	9	6	9	+2½	10½	5
Giant Ex	12066	42	38	40	—2	49	38
Gnt Mas	200	500	500	500	—30	610	450
Gibbex	273000	72	57	67	+5	89	44
Gbritar	25200	715	695	710	Unch	800	490
G Gate	419829	185	140	150	—35	202	37
Grnduc	800	425	365	420		525	365
Granit Mtn	735150	59	47	59	+4	80	15½
G N Pete	57900	90	80	83	—8	110	66
Green Egle	11500	50	39	50		55	30
Gunn	67700	33½	28	30	—3	44	27
Hart Rvr	43400	29	23	24	+1	30	16
Hearne	5000	20	18	19	+1	29	13½
Hlnd Lode	868901	18100	51	70	+8	18100	51
H Chief	12500	13	10½	10½	—3½	19	10
Hmont	5300	220	200	200	—10	330	200
Hpoint	169000	18	11	15	+1	20	6
H B Mtn	121141	15	10	14	+4	15	8
Imp Met	28121	28	22	26		30	15
Inland Cop	255900	77	48	48	—27	84	20
Intl Born	11900	34	31	32	—1	40	20
Intl Mar	144218	98	84	97	+11	98	60
Int Tech	7600	127	105	127		127	79
Iskut	6500	21	19	21		21	14
Jason Ex	102 000	26	20½	23	Unch	29	14
Jaye Ex	44500	8½	7	7		8½	5
Jersey	14000	17½	13	15		17½	10
Jericho	113000	16	12	15	Unch	16	9
Joy Mining	287600	110	83	104	+18	127	50
Kalco	57000	35	23	33	+9	35	14
Kamad	54450	72	61	63	—8	85	26
Kopan	485334	70	57	63	—1	70	5½
L Bvrhs	6500	15	14	14	—½	17	12½
Largo	44450	30	21	22	—9	36	19
Laronge	20000	42	38	39	—4	114	32
Laura	11000	24½	20	20	—5	29	15
Leemac	039560	500	310	465	+155	500	45½
Lxnton	117600	65	56	62	+5	65	22
Lon Prd	10008	12½	11	12	Unch	20	9
Lori Explor	25800	35	29	35	—3	50	20
Lornex	7350	955	900	925	—50	1087	775
Mrcury	6500	11	10½	11		14	8
Mrshal	253500	23	16	20	—1	23	7
Mid West	29700	7	5½	7	Unch	10	4
Mrl Mtn	228900	39	24	31	+7	39	17
Minex	224150	45	35	37	—5	50	11
Molmn	35000	14	9	11	+2	17	8
Mrseby	21500	30	23	29	—3	38	15
Mt Wash	1500	7	7	7		10	5½
Nat Nkl	12800	24	17	18	—4½	31	16
Nadina	6400	96	78	80		130	78
Native	14500	9	8	9	—½	10	5
N Cinch	8200	21	19	21	+1½	33	17
N Cronin	9000	8	6	6	Unch	10	4½
N Indian	3500	8	8	8	Unch	10½	6
N Nrthcl	2026	34	26	34		52	26
N Privtr	442840	25	16½	23	+5½	25	13½
N Taku	361325	62	50	55	+3	62	24
N Terr	13000	14	12	13	+2	20	8
Newvan	19300	85	65	70	—15	106	33
Nkl Hill	24000	25	20	21	—2	29	14
Norcan	29000	13	10	12	Unch	18	8
Norex	18000	19	17	18		27	15
Norgld	266700	10	4½	7	+½	10	2½
Northair	812900	83	45	60	—14	125	23
Niode	10850	18	16	16	—2	22	13
N Pac	482100	125	107	119	+9	125	33
NW Vent	14850	72	70	71	+1	97	55
N Homstak	22320	32	21	29	+9	32	19
Omega	5200	18	15	15		24	11
Oro	109500	41	32	37	—3	67	23
Pac Asb	26000	140	135	135	—15	185	120
Pac Sil	5000	8	7	7	—1	12	5½
Parmnt	25500	25	17	21	Unch	30	17
Pthfndr	123050	150	130	134	—10	150	87
Pot Slvr	500	9	9	9		10	5
Peel	72200	25	22	24	Unch	25	13
Pend Ore	z100	75	75	75		80	74
Peso Slvr	1000	31	31	31		31	31
Pnebell	1000	17	17	17		17	12
Pne Lke	248800	39	28	36	+4	45	12
Pinex Mns	63100	59	50	56	+11	65	40
Pinncle	613700	75	22	67		75	10
Plateau Mtl	711500	52	41	48½	—1½	55	30
Polaris	23500	7	6	6		10	5
Primer	65200	22	10	20	+10	22	8
Pyrmid	420500	55	40	43	—3	55	31
Ramid	10000	33	29	30	—3	37	23
Reeves	1000	75	74	75		125	57
Riviera Ind	46000	48	35	39	+3	48	21½
Rckind	182500	28	22	24	—4	35	19
Ring Hill	298600	145	125	140	Unch	169	42
Rose Ps	4500	27	22	22	—5	34	16
R Agsiz	1100	33	25	25		47	25
Sabina	30300	425	390	390	—20	480	230
Sheba	31300	66	50	61	—1	79	50
Shld Dev	725	70	65	65		95	65
Slk Prem	4000	18	15	16	+2	18	8
Sirlan	13500	7½	6½	7	+1	11½	6
Sir Butte	13500	10	8	9	—1	12	6
Sir City	93900	27	22	23	—3	31	12
S Chief	3300	35	32	35		48	25
Sirquik	254500	22	18	21	+2	31	10
Sir Ridge	5000	7	7	7		10	4
S Spring	180800	74	61	70		74	61
S Stndrd	24210	149	140	141	—4	150	120
Sir Star	1000	11	11	11	—2	24	9
Slocan	555758	136	120	135	+10	142	75
S Seas	419100	48	16	35	Unch	48	16
Spartan	100250	37	28	28	—6	37	13
Stall Lak	3010	110	100	100	—10	130	88
Stanx	31300	35	20	30	—3	40	14
Taseko	15300	23	19	23	+4	26	17
Tay Rvr	6000	30	27	27	—3	30	18
TC Res	33000	40	33	33	—2	42½	20
Trwest	215800	40	34	40	+1	42	25
Trans Col	424400	64	47	56	—3	83	11
Tcon Res	3100	27	22	27		39	22
Trojan	17100	31	28	28	—2	41	25
Turismo	12100	36	30	30	—6	45	30
U Copper	32200	15	12	15		15	7
Cal Co	5444	900	855	855	—30	995	775
Vnanda	5000	6	6	6	Unch	9	4
Vnturs	4000	8	7	8	+1	10	5½
Vestor Ex	1500	65	63	63		80	30
W C Res	13000	7	6	6	—1	10	5
W Buff	3500	6	4½	5		10	4
W Mines	30425	420	370	410	+35	420	260
Wstind	4000	12	12	12		17	8
Whthrse	200	210	210	210		246	210
Wndmr	172937	100	60	100	+40	100	20
Ykn Rev	1500	15	15	15		20	11
Znith	66300	76	70	70	+2	86	30
Warrants and Rights							
Coseka Rts	466034	17	5½	7	—9	40	5½
Col B w	z21	125	125	125		340	125
Dison Int A	4500	31	20	25	—13	75	20
In Mar C	[illegible]						
Total sales, mines:							27,398,652
60 Advances,		91 Declines,				71 Unchanged	
INDUSTRIALS							
Al Stl A	z15	$6	6¼	6¼		7½	6
Alcan	200	$21¾	21¾	21¾		22½	18
All Can a	300	150	140	150		160	100
Ath Col	3050	190	180	190	Unch	220	125
Balco	1500	$10⅞	10¼	10⅞		13½	8½
Baldwin	18900	260	235	235	—15	270	225
Bnk BC	303	$26	25½	25½	Unch	27½	22
Block	8100	345	310	340	+15	375	295
BCT 6 pf	z10	$86½	86½	86½		86½	86
BC Turf	610	475	460	475	Unch	600	400
Burr DD	100	$9½	9½	9½		9⅝	7
Burr Mtg	384	275	260	270	—5	300	200
CAllied	100	$8¾	8¾	8¾	Unch	9¼	7½
Bk Com	1500	$29¾	29½	29¾		29¾	26½
C Brew	900	$7¾	7¾	7¾		9¼	7¼
C Jvln	8600	$8¼	7¾	7⅞	—⅛	11	7
C P	800	$14⅞	14⅞	14⅞	Unch	15½	14¼
Canterra	39900	105	100	100	—5	230	100
Capt Int	5400	$6⅝	6¼	6¼	—¼	7½	5⅝
Computx Ct	12000	55	50	50	—3	70	43
Cor Ind	1155	225	205	205	—20	240	165
Cor Cr p	2600	195	195	195		220	180
Crstwd	1000	150	150	150		200	130
Dawson	4200	$8⅛	8	8	—⅛	8½	6½
Delta Pr A	1840	180	170	175		200	130
Delta Hotel	8220	350	325	340	+15	375	230
Dman pr	380	$55	53	65		55	40
Doman	12865	$14¼	13⅛	14¼	+1	14¼	9¾
Domtar	8500	$13	13	13		13¾	12½
Dunhill Dev	1700	205	195	195		205	195
EDP Ind	108650	56	46	47	—2	95	30
F Trst	500	240	235	235		295	190
Field	3890	$17½	17¼	17½	Unch	17¾	13¼
Finning	525	$16¾	16	16¾	Unch	16⅞	12¾
Fst Cty	1300	$10⅛	10	10		10⅛	7⅞
Four Sesnn	22915	637	612	637	—12	650	235
GN Land	4200	110	105	110	Unch	125	95
G P Ind	61435	325	220	275	+25	325	145
Grouse	6731	225	205	205	—15	260	205
H Harv	800	$8	8	8	Unch	8½	8
Huron Er	700	$30½	30½	30½		30½	28
Hys Cda	4000	320	295	320		390	280
Imp Marine	47375	170	75	105	—65	370	75
Imp M Pr A	2300	250	150	150		250	150
INat Gas	350	$16¼	15¾	16¼		16⅞	13¼
I Wood	4300	330	320	325		425	320
Int Brew	500	370	360	360	—10	400	360
I Hydro	8250	250	215	250	+10	320	125
Int Land	728	$5¾	5⅛	5⅛		6	5
Intl Util	800	$48⅛	48⅛	48⅛		49⅝	44¾
Intrpix	6160	55	48	52	—10	70	47
Intl Visu	245350	370	325	330	—10	370	120
Ionarc	34018	315	260	270	—40	350	130
Kaiser	100	385	385	385	—10	460	375
K Dyong	1500	160	155	160		160	75
Key Ind	10000	43	39	43	Unch	45	23
Keystn	500	400	400	400		410	315
Lancer	500	180	180	180	—10	230	150
Lrtide	100	$14	14	14		14	10⅛
M B	100	$24½	24½	24½		28¼	23¾
Massey	2300	$15	14½	15		15⅝	12¼
Melton	5470	300	275	275	—25	300	140
Mercuria	22500	110	100	105	Unch	110	80
Mhwk pr	620	300	250	300		300	200
Mhawk	100	150	150	150		160	86
N Nur	1400	265	240	240		290	180
Neonex	14015	$6	5¾	5⅞	—⅛	6⅛	4¼
NW Sprts	1720	$5⅞	5½	5⅝		6½	5¼
NWL	4382	285	265	285		310	220
Ok Helic	1750	$10	9¾	10	+⅛	10	6½
Ok Hold	500	$5⅛	5⅛	5⅛		5½	5⅛
Pace	10200	115	110	115	Unch	130	71
Pac Ent	500	165	155	155	—	165	155
PN Gas	1550	400	360	400	+40	405	340
PNG pr	850	$23	22⅛	23	+1	23	20½
PWA	33017	$20¼	18¾	20	+1	20¼	13½
PWA pr A	4210	$42½	39½	42⅛	+2¾	42⅛	32¼
Portcm	17883	150	130	130	—10	150	68
Potter	700	380	360	370	—10	380	335
Pwr Crp	300	$9¼	9¼	9¼		10¼	5⅝
Q Bdcst	1500	$9	8½	8¾		9¼	4¾
Redhill	200	$5⅞	5½	5½		6¼	4¼
Reid Lith	200	$12	12	12	Unch	12½	12
RSL	600	225	225	225		225	200
Ryl Bnk	1000	$34⅞	34⅞	34⅞		34⅞	29⅞
Sartoga	1100	500	500	500	Unch	500	445
Shell cda	2000	$43⅛	43⅛	43⅛		43⅛	43⅛
G Spring	2700	285	275	280	Unch	335	235
Sntrn	500	445	430	430		500	300
Sun A	100	$40	40	40		40⅛	35½
Thmas Nat	1700	290	290	290		300	215
Tokar	7830	220	210	210	—5	275	155
TC Glass	2700	$8⅞	8	8½	+⅜	8⅞	5⅛
U Equit	1200	230	225	230		235	195
U Prov	100	205	205	205	+5	220	160
W Redek	3160	300	260	300	+25	325	250
Wardr	5250	180	150	170	+5	220	130
Weldwd	20	$12½	12	12½		14	12
WC Tran	1000	$30½	30½	30½		30⅞	25⅝
Whon A	1700	$15¼	14½	15¼	+¾	16½	13¾
Wosks	400	$9½	9½	9½	Unch	9½	7¾
Warrants and Rights							
BkB A w	150	$6	6	6		6¾	6
CPI wt	200	335	335	335		415	335
Dom wts	500	$35	33	35		35	21¾
Fid wt	500	110	100	100		170	75
Impl Mar B	1000	20	20	20		105	20
Intl Vis A	6400	255	215	215	—45	26	35
Mltn w	14700	180	75	175	Unch	180	40
N N wt	1500	50	42	50		75	33
Okan wt	7710	600	540	585	+65	600	275
Wcoast Wt	1000	1175	1175	1175		1175	790
Total sales, industrials:							916,476
16 Advances,		24 Declines,				71 Unchanged	
OILS							
Albany Oil	288127	74	63	65	—10	105	43
Alld Rox	16800	95	76	80	—18	110	58
Bilndry	18700	140	120	125	—5	160	100
C Hdgs	12900	100	85	100	+15	100	50
Chapp	161300	41	36	38	—1	50	31
Clonial	4700	127	125	125	—10	160	65
Comaplex	11214	105	100	100	—10	220	100
Comrcl	2500	12	9	11	+2	15	7
Concept	2550	156	150	155	+5	200	125
Coseka Res	42100	200	72	190		200	72
Davoil Nat	z200	40	40	40		40	40
Delta Pet	13000	55	50	55	Unch	80	45
Ericrst	3000	8½	8	8		14	7
Embsy	14700	55	49	49	—6	60	43
Five Star	35499	19	15	17	—1	19	12
F St Jhn	z575	69	68	69		95	62
Freehld	28680	128	110	120	Unch	170	101
Futurty	12600	24	21	22	Unch	37	21
Gt Reef	1500	22	21	22		30	20
Gold W	4000	9	9	9	—3	17	9
Montrey A	48690	40	35	39	+1	50	25
P R Pete	56000	24	14	16	—3	24	12
Plains P	31000	25	23	23	—2	36	23
Pondry	12550	140	128	140	+10	150	105
Rand	9033	50	45	45	—3	65	45
Share	4000	12	12	12	Unch	19½	10
S Christi	19300	170	138	160	+24	170	40
Stampd	114900	135	115	125	—2	143	77
Sunlife	000	$7	7	7		11¼	7
Tc Res	4800	108	95	95	—11	127	80
Vargas	29300	35	29	33	+1	65	26
West Ex	24000	16	12½	14	—2	25	10
Wstn Warn	1200	50	49	49		61	40
Whistlr Pet	5500	40	35	35	—3	40	30
Warrants and Rights							
Cxr Wt A	6800	30	25	26	—7	111	21
Total sales, oils:							1,042,718
7 Advances,		17 Declines,				11 Unchanged	
INTERIMS							
Abella Res	26500	47	29	29	—16	69	28
Able Expl	91100	20	12	20	+2	23	9
Alaska Ken	4000	55	55	55	+4	55	41
Alakon	389600	22	15½	20½	+8	22	8
Altair	21000	17	15	15	—2	28	10
Alvial	23250	13	11	11		18	7
Amalg	40000	19	15	19	+3	22	4
Ambas Mns	98200	19	15	15	—2	23	10
Amber	366000	55	48	50	+3	58	31
Andex Mns	55500	33	17	30		35	17
Anglo Bo	20800	125	90	110	—15	135	52
Anglo Wst	3500	10	8	10	—1	18	8
Anmar	7500	5	3	5	+1	6	3
Arcdia	7000	16½	12	16½	Unch	16½	12
Arian Pac	24950	150	110	115	—30	185	110
Athena	5500	18	17	17	+2	22	8
Attila Res	39500	73	55	70	+10	156	55
Babine	64500	25	17	22	+4	26	10
Bon Val	11000	33	27½	33		42	26
Brn Overtn	412000	35	17	33		35	17
Buckeye	11000	27	20	21	—6	50	20
Calix	26500	6	4½	5½	+½	8	3½
Can Bse	87200	48	37	38	—4	59	18
Crdwell	48000	26	20	22	—2	40	16
Carolin	541050	149	51	135	+84	149	20
Centex	61100	24	17	18	—5	32½	12
Citex	927800	82	47	73	+19	82	5
Coast Int	18000	90	83	86	+6	125	65
Condor	7700	12	7	9	—1	14	5
Conoco Sil	1000	35	34½	34½		41	26
Cons Clevld	4333	35	30	30		35	25
Cop Mac Ms	14000	30	22	27	—3	49	20
Copr Lak	117400	78	63	68	—2	98	39½
C Queen	3500	18	15	18		25	8
Dhawk	129800	290	250	275	+5	295	40
Darsi	211400	32	15	30	+10	32	12
David	3500	35	30	30		35	22
Demsy	75200	88	61	62	Unch	69	11
Dictator	211300	70	46	48	—22	97	16
Donna	16000	8	7½	8	Unch	13	5
Dynam	044215	52	33	37	+2	60	11
Eagle R	500	40	40	40	Unch	50	32
Echo	z200	15	15	15		25	15
Empor	206500	20	15	19½	—½	20	6
Falcon Exp	216500	51	33	40	+5	73	21
Fawn	11500	15	11	15	—1	27	5
Gary	15000	22	20	21	—1	31	10
Geoquest	700	155	155	155		199	140
G Met	78697	27	23	27	+3	28	14
Glen Cop	9000	21	19	20	Unch	28	15
Gnlyon	465000	18	14	16		18	8
Gold River	20000	25	20	25	+5	29	12
Gramara	6500	25	15	15		48	10
Hanna	6100	19	17½	17½	—1½	25	17½
Hertz	4500	15	13	13	—2	18	10
Hilnd Quen	232575	75	52	71		75	52
Hind Val	238100	38	25	36	+5	43	8
Honda Mng	11500	24½	20	20		50	20
Hub	6000	27	23	25	—1	36	22
Hunter	1500	10	9	10	+1	17	9
Ice Station	500	27	27	27	+2	34	19
Juniper	119395	75	55	71	+11	75	12
Kelglen	63500	23	18	20½	+1½	25	9½
Kelver	44900	46	38	42	Unch	52	15
Kismet Mn	12500	30	25	30	—2	60	25
Komo	53500	20	13	13	—2	21	7
Lewes	38000	19	13	18	+4	20	9
Listen Eye	6000	75	70	75	Unch	92	70
L Valley	14500	12	10	10	Unch	15	9
L Strike	9120	29	28	28	Unch	30	16
Marlex	5500	30	26	26	+1	42	24
Mvrck	23000	47	40	43	—4	50	20
Maxwell	41000	79	70	75		79	70
Meteor	3500	13	13	13		13	4½
Mollie	30000	18	14	17	+2	22	7
Mrcco	27000	14	7	10	—3	15	6
Mt Hyland	454633	38	25	29		38	25
Nisson	26900	265	210	220	—60	295	180
Pac Nthn	9666	12	11	11	Unch	13	8
Panther M n	8000	28	25	28		30	20
Pytte	26600	18	15	15	—3	24	8
Radiation	23552	1000	700	900	+180	1000	355
Rackla	561100	93	35	70	+32	93	8
Rayore	99500	58	45	53	—3	70	37
Rchwd	12500	210	200	210	Unch	330	175
Rimrck	17500	27	25	27		50	25
Robert Mns	1000	46	46	46	Unch	60	40
Rocket	367400	70	50	70	+5	98	17
Rokon Mns	70500	42	35	37	—3	51	25
S Jacinto	82450	27	22½	24	—2	31	5
Shasta	2000	43	43	43		90	40
Sierra Emp	2700	185	175	175	—20	200	110
Simnac	500	22	22	22		40	21
S Spring	1500	68	67	67	+6	70	50
Solomn	265100	130	90	115	—5	195	33½
Spectro	263500	35	30	33	+5	35	13½
Spenho	6500	8	7	7		9	5
Stellak	35000	20	11	20	+6	20	9
Sunrise	24800	15	11	12	+1	15	5
Swim Lk	10500	33	28	32	+7	33	11
Tan Expl	5500	32	30	30	—2	46	16
Teknol	54500	47	40	40	—8	49	29
Texal Dev	14700	53	41	45	—3	53	20
Thrmo Plex	127250	325	260	300	+25	325	110
Thundr Val	9100	90	86	86	Unch	90	38
Trns Amer	2340	110	100	100		110	100
Tyee	9000	37	35	37	—1	50	15
Univ Pat	6800	20	20	20		30	12
Univex	6500	50	39	50		73	39
Vanalta	6700	37	31	31		50	30
Victor Mnr	5000	15	11	15	+3	17	8
Wavecom	8000	40	29	40	+5	116	29
Wn Stndrd	3000	14	14	14	+2	14	10
Whipsw	14000	13	10	13		17½	10
White Rv	252500	65	43	48	—16	115	22
Yreka	6500	20	17	17	—3	28	16
Total sales, interims:							11,189,176
39 Advances,		37 Declines,				40 Unchanged	
TOTAL VOLUME THIS WEEK							40,547,022
122 Advances,		169 Declines,				193 Unchanged	
Warrants and Rights							

L. R. (REG) LUPTON

Metro-Toyota Ltd. wishes to announce the appointment of Reg Lupton to their sales staff. Reg has recently returned to Victoria and has many years of auto sales and financing experience. We invite you to drop in and renew old acquaintances. Discuss your personal auto requirements with Reg. See our fine selection of new and fully reconditioned used vehicles.

COMPLETE ROOFING SERVICE

Check your roofing needs, then call us. Besides one-stop shopping convenience and the greatest selection of materials, our experts are always at your service.

Capital City Roofing & Flooring
1920 Oak Bay Ave.
598-4441
After 6 Call:
BOB McINTOSH, 384-1546

FOR SALE By Owner
74 - SUITE APARTMENT
SHOWING 10% RETURN
For Information Phone
479-7151 656-2040

IF YOU'RE GOING TO LEASE LEASE THE CORNELL WAY FROM CHEVY VEGA TO CADILLAC AND CHEVY TRUCKS
See TONY McMANUS
CORNELL
3050 DOUGLAS 385-5777

8 ACRES TREED
TROUT STREAM
$2000 Down
BOB GARSIDE
CITY TRUST 383-4141

HITCH-HIKER CAMPERS

Dealers Wanted To Sell These Revolutionary Units. Write
VICTORIA PRESS, BOX 581

C.J. McDOWELL LTD.
C.J. Mc LTD.
CHEVRON HEATING FUELS
C.J. Mc LTD.
C.J. McDOWELL LTD.
911 Fort St. 383-4138

Specialists in Insurance for Business
SINCE 1904
Federated INSURANCE
Business • Home • Car • Life
Ask the man with the shield

STAN GARDNER
Bus. 382-8042
Res. 477-8332

MAD

Mad is how we won't let you go away, at Mr. Big 'n Tall. If you ever buy anything here which, heaven forbid, has a flaw in it, or doesn't quite fit, or your wife hates, bring it back.

We know that big men and tall men can occasionally run into problems of choice or fit which require a little extra attention. And we cheerfully stand ready to give it, to make very sure you are always satisfied.

A complete, head-to-toe wardrobe of forward fashions and accessories for big and tall men. Come in and browse. No pressure, ever. Your Chargex is welcome.

Mr. Big 'n Tall SHOP LTD.
578 Seymour, Vancouver
Government & Johnson, Victoria

PLIMLEY
VANCOUVER ISLAND'S SPORTS CAR HEADQUARTERS
OFFER
CHALLENGING CAREER OPPORTUNITY
FOR A SALES MANAGER
Who is able to train, motivate and supervise salesmen.
Apply in writing — Norman Britnell
THOMAS PLIMLEY LTD.
1010 YATES ST.

DUPLEX $32,800
OWNER'S PRIVATE SALE

OPEN HOUSE
Saturday and Sunday, 1 to 4 p.m.

1010 Dunkirk Lane. Two 2 bedroom suites equipped with new luxurious wall to wall shag carpeting and electric heating. This fine double home in a beautiful secluded setting, is well located near schools, buses and stores. Special viewing appointments can be arranged by phoning 383-4827.

ONE YEAR LEASE

Waterfront home, on Curtis Point. Two bedrooms and den, sunken living room 14 x 20, dining room 12 x 20, fully carpeted in shag. Furnished or unfurnished.

CADBORO BAY REALTY
477-8477

DRUG TREATMENT UNIT

Applications are invited for the position of Counsellor (Social Work) for employment in a Treatment Unit to be established in Nanaimo.

Apply in confidence giving academic background, experience, expected salary, to:

Box 6529,
Postal Station 'G',
Vancouver, B.C.

Special funds available for immediate loan on completed projects. Contact:

North West Trust COMPANY
R. G. Cosby
Branch Manager
717 Fort Street
Victoria
Telephone: 386-3534

SWAP and SHOP
EVERY SUNDAY
10 a.m. to 5 p.m.
For Information 385-9487
TILLICUM Drive-In

ANNOUNCING PRACTICE OF DENTISTRY
E. KAELLIS, Ph.D., D.D.S.
Tues. - Thurs., 12 - 8 p.m.
Wed., Fri. 9-5
Sat., 9-3
By Appointment Only
384-2722
1291 Gladstone Ave.

INDUSTRIAL PLASTIC INJECTION MOLDINGS

Designed and produced or bring in your own design. Let us give you an estimate on production. We can save you money. Our large machine allows us to assure you of excellent quality and rapid delivery. Call Mr. Sipos.

VICTORIA PLASTICS
144 ST. LAWRENCE
385-7654
Evenings 385-4967

Real Estate Service?

J. CAM BAXTER
Ask the folks you know about the service I gave THEM!
Johnston & Co. Ltd.
385-2471
Selling Service since 1903 at 1306 Broad St.

GENERAL INSURANCE
Tenants' Property
P.R. BROWN & SONS, LIMITED
"Total Property Services"
762 FORT ST. 385-3435

GLENSHIEL HOTEL
Accommodating Retired Guests with Excellent Meals and Full Hotel Service
383-4164

205-10 JONES BLDG.—723 FORT ST.
CREDIT BUREAU OF VICTORIA LTD.
385-3311
• World wide credit and personnel reporting.
• "COLLECTRITE" accounts recovery service.
• Member of Associated Credit Bureaus of Canada.
• Associated Credit Bureaus of America.
Established 1911

DRIVE BY
614 INGLEWOOD TERRACE

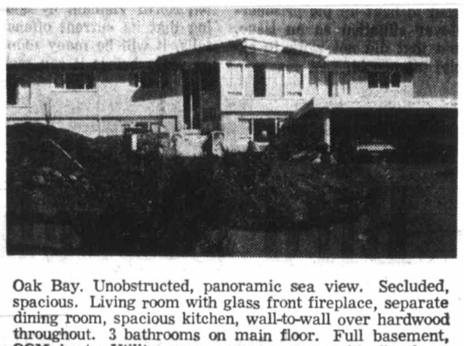

Oak Bay. Unobstructed, panoramic sea view. Secluded, spacious. Living room with glass front fireplace, separate dining room, spacious kitchen, wall-to-wall over hardwood throughout. 3 bathrooms on main floor. Full basement, OOM heat. Utility room, rumpus room with fireplace. Room for games room or extra bedroom. Double carport. This you must see.

Price $79,000
JUST PHONE OWNER
598-2248

Pemberton, Holmes Ltd.
1002 GOVERNMENT STREET

Beautiful Ardmore in North Saanich has quite a bit going for it. Quiet pastoral country-side, sea and mountain views—perhaps the finest weather on the coast. Looking out over Saanich Inlet is this sturdy two storey farm house. On 3.2 acres with a pleasing combination of fruit trees, shade trees and perennials. A small stable will accommodate two horses, feed and tack. The price of this property is $48,000. Additional property is available in ¾ acre increments for a total of 10.5 acres, most of it sea view.

For Appointment to View, Call—
G. PERODEAU — 656-4525
J. P. BELL — 656-4293

Deadline Midnight May 1

Tax Returns Keep Pace

By GEORGE GIBSON
Conolist Business Editor

Either one of two things have happened this spring — we're either all much more clever than the revenue department gave us credit for, or else a strong advertising and publicity program has paid off.

We're filling in our income tax forms just like the ads ask us to — once more, the old way.

With the tax reform bill given such prominence in the news the past few months, revenue department officials were concerned that the public would start filling in their 1971 returns under the new rules, which don't come into play in filing returns until the spring of 1973.

With only one more week to go, the local district office looked just like any other government office Firday afternoon. You could just see the staff thinking such things as TGIF.

"Mind, you we're expecting to be really busy answering queries next week," said Paddy Muller, a department spokesman.

He also repeated a fact carried in these columns a few days ago that the 11th-hour people have an extra day's grace from the usual April 30 deadline. As that date is on a Sunday, envelopes date-stamped up to midnight Monday, May 1, will be accepted without penalty.

The data centre in Ottawa has been working flat out this year, having taken in 5,987,482 returns this year against 5,456,983 at the same date (April 17) last year.

Of the total 3,388,462 have been assessed against 2,858,800 last year. Naturally, as most early filers are looking for a refund, 3,036,664 have been so satisfied for a total amount of $406,704,399. Last year's comparative figures are 2,500,310 and $310,994,421.

"The peak period around here," said Muller, is during the first 10 days or so of March."

He added that it is during that period that most employees are given their T-4 earnings slips by their firms. They are required by law to have them in the hands of employees by Feb. 28.

The lack of T-4 slips will be a major hang-up this week, Muller feared, and he suggested that workers make every effort to try one more time to get that vital piece of paper.

Often, he said, the major cause of the trouble is that the firm is no longer in business or the employer has left the country.

Department suggestion to people in such a predicament, to avoid being penalized for late filing (5 per cent on unpaid balance), send in your return with the income and deductions from this errant employer estimated.

The department then will forward a special letter and form for you to fill out, providing an addressed, stamped envelope for the purpose.

One big department bonus this year, said Muller, is that the data centre in Ottawa has upgraded its search for missing information, leaving less of the burden to the district offices.

"However, our work load in this area begins to get much heavier at this time of the process," he said.

The spokesman said that five booths have been fully manned at the district office this spring and six telephones.

—CP

Anyone for Basefootkey?

Television set like this could solve problem prominent when football, hockey and baseball seasons overlap — where is the best action? Receiver is RCA's "Showcase" set which has four black and white monitors of which one can be switched remotely to 25-inch color screen. Set also had illuminated dial giving time and temperature.

Credit Curb Chance Feeding on Inflation

By IRVING WHYNOT
CP Business Editor

Canadians are borrowing money at a record clip and, at the same time, there is aggressive competition among the chartered banks for the deposit dollar.

This combination of factors, coming at a time when there are new fears of another outbreak of inflationary pressures, raises some questions.

The first is whether there is some limit that should be applied to the growing total of consumer credit. In brief, how much credit is enough?

Many individual consumer-credit transactions are for small amounts, but the total is huge.

At the end of 1971, the Canadian Bankers' Association estimates, consumer credit totalled more than $12 billion — or nearly two months personal income of the total population. Eliminating those owning small amounts, it is clear that the indebtedness of many individual consumers may amount to several months' income.

Is that too much? The association tries to answer this way:

"Some analysts stress that, although consumer credit is at a high level, so are savings and other consumer liquid assets.

"Even so, some analysts find little comfort in such statistics. They suspect that, by and large, the people who hold the savings and other liquid assets in fact are not the same as those who are deeply in debt."

A second major question is whether the active competition by the banks for the deposit dollar is helping to drive up interest rates. Increasing interest rates tend to slow the rate of economic recovery.

Wood Gundy Ltd. says it probably is time for the central bank to impose a limit on the rate of interest the chartered banks are permitted to pay on bearer deposits and certificates of deposit.

This would follow the action in the United States where the Federal Reserve Board sets the maximum rate the member banks are allowed to pay on deposits of $100,000 or more.

Fry, Mills, Spence Ltd. also notes "increasing speculation over the possibility and efficacy of the Bank of Canada imposing some restraint on the chartered banks' bidding for non-personal, term and notice deposits."

Fry, Mills, Spence says the aggressiveness of the banks in chasing these deposits since early in the year has undoubtedly been a factor in maintaining upward pressure on short-term interest rates.

The banks, of course, are only one segment of the overall picture. The central bank has been slowing the rate of growth of the money supply and this, too, has had an impact on rates.

Rome Debt—Million Yearly

ROME (Reuter) — Rome was officially 2,725 years old Friday and civic accountants computed that it has fallen nearly $1 million in debt for each year of its life. City debts total $2.6 billion, mostly incurred on public transport and on keeping up appearances as the national capital.

U.S. Agrees On Giving Paper Gold

WASHINGTON (AP) — In a change of policy, the United States now is prepared to join other nations in making up to $2 billion in "paper gold" available to developing nations to help finance their economic growth.

Paper gold is the term applied to the Special Drawing rights — SDR — issued by the International Monetary Fund.

Word of this policy innovation came from Dr. John A. Hannah, administrator of the U.S. Agency for International Development, at an international development conference here.

It was the only bright spot in meeting that focused mainly on the widening gap between the rich and poor countries of the world.

GLENSHIEL HOTEL
SMORGASBORD
LUNCH (11:30 - 2:30) $1.25
DINNER (6 - 11) $2.25
606 DOUGLAS ST.
383-4164

CITY APARTMENT SITE
28 SUITES
Planned complete—ready to go. Trades considered.
477-9476

Now With Johnston & Co. Ltd.

HUGH YEREX CHARLES E. WELLS

Johnston & Co. Ltd. in Victoria are pleased to announce the appointment of Mr. Hugh Yerex and Mr. Charles E. Wells to positions on their Real Estate Sales staff. Both men are well known in business and will bring to their new posts a wealth of experience in serving the needs of persons buying or selling Real Estate.

JOHNSTON & CO. LTD.
Realtors — Appraisers — Insurance Brokers
1306 Broad St. in Victoria 385-2471

LOTS FOR SALE

The City of Victoria gives notice that it intends to offer for sale the following-described lands, located in "single-family" residential areas:

McNAIR ST.
(north side west of Cook St.)
Lot 28, Section 4, Plan 940 (50x120)

McNAIR ST.
(south side west of Cook St.)
Lot 36, Section 4, Plan 940 (50x120)
Lot 37, Section 4, Plan 940 (50x120)

MERRITT ST.
(south side west of Cook St.)
Lot 11, Block 3, Section 4, Plan 1200 (50x120)
Lot 12, Block 3, Section 4, Plan 1200 (50x120)

Sealed offers for any of the above lots will be received by the undersigned until 4:30 P.M. on Tuesday, May 2nd, 1972, and must be marked on the envelope "OFFER FOR LOT". All offers must be accompanied by a deposit cheque for 10% of the amount of the offer. Highest or any offer will not necessarily be accepted.

Further particulars at the office of:
ACTING CITY LANDS COMMISSIONER,
City Hall, Victoria, B.C.
April 22nd, 1972

PROVINCE OF BRITISH COLUMBIA
has openings for
CONSUMER TAXATION AUDITORS
Starting salary from $761 to $851 per month, depending on qualifications, rising to $1,030 per month.
Professional Auditors are required to audit the records of businesses to ensure that social services taxes, cigarette and tobacco taxes, gasoline taxes, hotel and motel taxes, and other statutory consumer taxes are equitably enforced.
Assignments necessitate working at the taxpayers premises, usually in the Greater Vancouver area, but also further afield — (two positions in VANCOUVER and one in KAMLOOPS — the Kamloops position possibly may have initial assignment in Vancouver). Preferred candidates will already be designated C.A.'s, C.G.A.'s, or R.I.A.'s; others must be in an advanced stage of these studies and have several years' auditing experience.
COMPETITION No. 72:227B
POLLUTION CONTROL ENGINEERS, Dept. of Water Resources
Experienced Pollution Control Engineers are required principally in Victoria, but also other British Columbia locations, to review and evaluate industrial and municipal applications to discharge solid, liquid and gaseous wastes.
Requires Professional Engineers with experience in this field.
COMPETITION No. 72:450A
CIVIL DEFENCE ZONE CO-ORDINATOR, Prince Rupert
Under the direction of Provincial Civil Defence Co-ordinator, to ensure the provincial aspects of Zone/Area and Municipal emergency plans are co-ordinated in the Prince Rupert area.
Requires Secondary School Graduation or equivalent, plus considerable experience in administration preferably related to Civil Defence/Emergency Measures.
SALARY: $694 - $832.
COMPETITION No. 72:550
ADMINISTRATIVE ASSISTANT
British Columbia Hospital Insurance Service; VICTORIA
A person with extensive office management experience or training is required to assist the Senior Administrative Officer by attending to the varied details of personnel administration for the department and to assist with the routines required in administration of the Hospital Act and Hospital Insurance Act.
Candidates must have Secondary School Graduation, experience in staff supervision and report writing and should be prepared to undergo further training in administrative technique.
SALARY: $679 - $817.
COMPETITION No. 72:292A
Applicants must be Canadian citizens or British subjects. Obtain applications from the Civil Service Commission of British Columbia, 544 Michigan Street, VICTORIA, and return by May 3, 1972.

dunhill

DAVID M. HOWARD, C.A.

Mr. W. K. Paulus, President of Dunhill Development Corporation Ltd., announces the appointment of Mr. David M. Howard, C.A., to the position of Secretary-Treasurer.
Mr. Howard is a graduate of the U.B.C. Faculty of Commerce and brings to his assignment a background of accounting and financial management, including three years as Chief Financial Officer of United Provincial Investments Ltd., Mr. Howard will be responsible for financial and administrative functions of the Company.
Dunhill Development Corporation Ltd., a public company, combines the activities, assets and managements of its predecessors: United Provincial Investments Ltd., Dunhill Developments and W.K.P. Construction Ltd., and is one of the largest and most diversified real estate development companies in British Columbia. The Company is active in land development and construction of single family homes, condominiums and multi-storey commercial development, and offers a complete real estate and property management service.
Dunhill Development Corporation Ltd.
144 West Eighteenth Street
North Vancouver, B.C.

OPEN HOUSE BY BUILDER
COLWOOD
SATURDAY and SUNDAY 1:30 - 4:00 p.m.

3050 PICKFORD RD.
(Sooke Road to just past Metchosin Road cut-off, turn right on Kildew Road. Go 1 long block, turns into Pickford, just on the left.)
Brand new home on high ground! Ready for occupancy. Lot is 52½ ft. x 200 ft. deep! Just 20 minutes to town! Three bedrooms. WALL-TO WALL CARPET throughout! Beautiful cab. kitchen, large dining room, full basement, separate carport, roughed-in for second full bathroom in basement! Stone fireplace with raised hearth! Many more extras!
PRICED AT JUST $26,900 WITH A $20,100 MORTGAGE AT 8¾%—Low, Low Taxes
Qualifies for Government $5,000 Second Mortgage
"Homes of Distinction" by
MALEN CONSTRUCTION CO. LTD.
Phone 477-5449 Anytime!

LEASE

1972 2-DOOR MAVERICK
Includes:
• 200 C.I.D. 8 Cylinder
• Automatic
• White Walls
• Accent Group
• Radio
• Licence
$79 MONTH

CASH FOR YOUR PRESENT CAR
Rates are 36 months net lease
Executive Car Lease Ltd.
A Division of Peter Pollen Ford Sales Ltd. 384-1144
Ford Leasing System

CONDOMINIUMS PARK OLYMPIC HEIGHTS
660 BATTERY STREET
Why Be Miles from Nowhere . . . When You Can Live
• Seconds from Beacon Hill Park
• Seconds from Dallas Road Beach
• Seconds from Downtown
FEATURING
Extra Soundproofing
1 or 2 Bedrooms
Custom designed Kitchens
Living Rooms with or without fireplace.
Classic designed Dining Room
Several left with Choice View
Compare your present home or apartment with the way you could be living.
Trade-ins Welcome
Open 1 - 5 Inc. Sundays
384 3021

GORDON HEAD WATERFRONT
¾ ACRE LOT
Choice location. Will build to suit. Trades considered.
477-9476

6000 SQ. FT.
New First Floor Office Space
Private Entrance
Elevator
Southern Exposure
Acoustic Ceiling
Heating - Air Conditioning
Modern Washroom Facilities
Recessed Lighting
Ideal for engineering firm, accountancy, architectural, brokerage or lawyers.
Call the Property Management Department
680 BROUGHTON ST.
385-3411
Ker AND Stephenson LIMITED

CONDOMINIUMS AND TOWNHOUSES
OPEN TO VIEW
1:30 - 4:30
MON. - SAT.

415 LINDEN
"FAIRLYN"
Quiet Fairfield location. Close to bus and shops. 3 ONLY. Exceptionally large 2 bedroom, 1½ bathroom suites. Quality plus. Prices from ... $22,900

360 DALLAS
SEAFRONT
2 and 3 bedroom suites as large as your own home. Up to 1500 sq. ft. Prices from ... $27,000

MARQUEE COURT
2095 Oak Bay Ave.
1 and 2 bedroom suites. Favoured Oak Bay Village location. Prices from ... $13,600

VILLAGE PARK
TOWNHOUSES
3987 Gordon Head Rd.
3 bedrooms, full basements, 3½ acres of park, playground, swimming pool complex, a new way of life free from gardening cares.
Prices from ... $25,900

Exclusive Sole Agents
WHYTE & GOWER
Oak Bay Properties Ltd.
2227 Oak Bay Avenue
592-2407

DON WHYTE

549 Riel Place

PRICE: $27,200
– 3 bedrooms
– gold carpet
– front kitchen
– separate entrance lobby
549 RIEL PLACE

553 Riel Place

PRICE: $27,000
– 3 bedrooms
– dark green carpet
– wood siding
– rear sundeck
553 RIEL PLACE

OPEN HOUSE SUN. Apr. 23, 1-5 p.m.
these homes are the last remaining on our Riel Subdivision
DIRECTIONS:—turn onto Baker from Glanford Ave. or Carey Rd., then onto Riel Place.
please telephone 388-9597 or 656-1162 for information or appointment
--direct sales from builder--
ASKE homes and construction ltd.

'Wow, What a Place'–Duke

Moon Walk Breaks Records

HOUSTON (UPI) — Apollo 16's dogged lunar explorers pushed halfway up Stone Mountain and nearly wore out their four-wheeled buggy Saturday in a record-breaking scientific search of the moon's desolate central highlands.

Astronauts John Young and Charles Duke Jr. seemed frustrated at times in their search for volcanic mountain bedrock that oozed like hot molasses from the moon's interior as long as 4 billion years ago.

But they requested permission from mission control — and cheered when they go it — to stay outside their landing craft Orion long enough to beat the Apollo 15 moonwalk record of 7 hours, 12 minutes and 43 seconds set last summer by David Scott and James Irwin.

Young and Duke stayed on the forbidding, cratered surface 7 hours, 20 minutes and 26 seconds. In the process, they drove their lunar Rover "like a camel" past yawning craters and treacherous 20-degree slopes reminiscent of Death Valley in the wastelands of California.

The Rover lost its tilt-reading device, part of its rear wheel drive and finally almost its entire navigational system, forcing Young to follow his own tracks back to the glittering Orion on Cayley Plains.

Finding samples of the ancient, volcanic crust of the moon along the slopes and craters gouged out of lofty Stone Mountain in the Descartes Highlands was a prime goal of their $445 million mission.

Nonetheless, the astronauts managed to set another record in their pressing search. In struggling halfway up the 1,660-foot peak above the boulder-strewn plateau, Young and Duke viewed the moon from the highest point ever reached by man.

"Wow, what a place! What a view!" exulted Duke. "It's absolutely unreal," said Young, as they scooped, raked and photographed lunar samples while transfixed scientists in Houston watched on television.

Fellow astronaut Thomas "Ken" Mattingly II made history of his own aboard the command ship Casper, orbiting more than 60 miles above. He got man's first closeup glimpse of an ancient volcanic sea formed on the back side of the moon.

Once back aboard the Orion, Young and Duke were cleared for a third and final excursion Sunday, this time an abbreviated five-hour trip to North Ray crater, before blasting off the moon at 8:22 p.m. to rejoin Mattingly. Their total time on the lunar surface would be nearly 71 hours — only two short of their original plan.

If all goes well, Orion and Casper will dock again in lunar orbit late Sunday night and, firing the command ship's main engine, hurl themselves back toward earth Monday night. Splashdown 1,500 miles south of Honolulu in the Pacific is now set for 2:42 p.m. Thursday.

Ground scientists meanwhile abandoned all hope of repairing a power cable connector in a high-priority heat flow experiment which Young accidentally broke on the first traverse Friday.

Heat Test Dropped

HOUSTON (UPI) — Scientists abandoned attemps Saturday to repair a $1 million heat flow experiment rated as Apollo 16's top priority scientific instrument.

The experiment, designed to give scientists a thermal picture of 70 per cent of the moon's surface, was lost when John Young tripped over one of its connecting wires Friday and broke it.

"We decided there was only a finite chance the repair would work and that had to be weighted against the real danger to the other experiments," said Dr. Marcus Langseth of New York's Lamont-Doherty observatory.

"Next mission we hope to have a stronger cable and connector, more surveillance and someone in mission control watching every minute while the experiments are deployed.

"But, that won't erase the fact we lost our only chance for heat flow readings in the Lunar highlands unless they change the Apollo 17 landing site and that's unlikely."

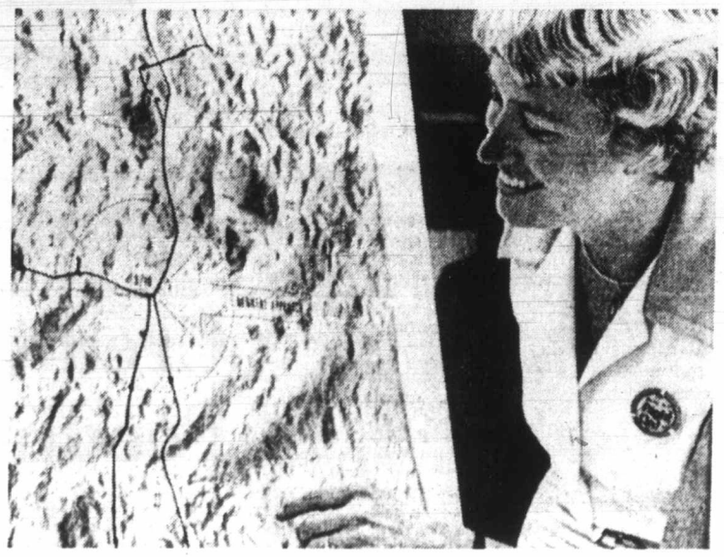

—AP

In Hubby's Footsteps

Mrs. Dorothy Duke, wife of Apollo 16 lunar module pilot, Charles Duke Jr., traces course taken by Duke and John Young — during their second extravehicular activity — on large relief map of moon at Manned Spacecraft Centre, Houston, Tex.

Space Program Pressures

Marriages Ripped

By PAUL RECER

HOUSTON (AP) — Behind the fame, the courage and the triumph of an astronaut's space adventure, the fabric of family and personal life is stretched, as one spaceman put it, "to an intolerable level of pressure."

And that fabric, with increasing frequency, is ripping apart.

With the recent marital breakup of the Gordon Coopers, six astronauts or former astronauts have been divorced and at least one, Edwin Aldrin, has undergone psychiatric therapy.

Astronaut marriages, to outward appearances, were stable for the first nine years of the space program. The first announced break came when astronaut Don Eisele and his wife of 11 years separated and divorced in 1969. Eisele remarried shortly afterward.

There followed the divorces of Alfred Worden, Edgar Mitchell and John Young. Worden was divorced prior to his Apollo 15 moon mission and Young, the Apollo 16 commander, was divorced six months ago. Young also has remarried, Mitchell was divorced a few months after he walked the moon on Apollo 14. Cooper and Scott Carpenter were both divorced after leaving the space program.

The statistics for the space program:

Seventy-three astronauts selected; two were bachelors; eight married astronauts died in accidents; of the 63 remaining marriages, six have broken up in divorce.

Former astronaut Walter Cunningham says astronauts' wives "put up with an intolerable level of pressure."

The very nature of the astronauts' business — the intensive training, the danger, the brutal competition for mission assignments and the hot glare of public scrutiny — creates a pressure-cooker existence for the space frontiersmen.

Prior to 1969, the pressures were just as intense but, said one astronaut, "A guy was unwilling to risk his career to get a divorce."

This, said the astronaut, was to protect "the astronaut image of the clean-cut American male."

Apollo 16 Returning Day Early

ABOARD USS TICONDEROGA (UPI) — Apollo 16 will splash down Thursday 330 miles south of the original target, officials aboard this primary recovery ship said Saturday.

The end of the flight originally was scheduled for Friday 1,150 miles south of Honolulu, but it was moved up a day to 12:30 p.m. PST Thursday under a revised mission timetable after the astronauts encountered a six-hour delay in landing on the moon.

The new site is roughly 30 miles south of the equator, said Paul Chaput, assistant NASA recovery team leader.

$54 Million Drugs Burn

NEW YORK (UPI) — An estimated $54 million of narcotics were destroyed Friday as the federal drug enforcers burned eight bundles of heroin, cocaine and opium derivitives in a furnace at the U.S. assay office.

ELECTRIC SHAVERS
REPAIRS and SALES

AL BEDNAR
Owner — Manager

AUTHORIZED FACTORY DEPOT ON REMINGTON — RONSON SCHICK SHAVERS, LIGHTERS AND APPLIANCES

EXPERT GUARANTEED REPAIRS to all makes of shavers, RONSON lighters, hair dryers, hair clippers, electric knives.

"If it's for electric shaving . . . we have it."

VICTORIA SHAVER CENTRE
709 JOHNSON 385-3732

841 ST. CHARLES

Another fine home which exemplifies the dignity and charm for which Victoria is noted.

This fine TUDOR MANSION type residence offers almost 4500 sq. ft. of gracious living area on 2 floors.

- 5 or 6 bedrooms, 4½ bathrooms.
- Large living room with fireplace overlooking garden and patio.
- Formal dining room opens to sunroom and terrace.
- Cosy den or library with fireplace.
- Well equipped kitchen with adjacent breakfast room.

Special circumstances permit the owner to offer this property much below its appraised value at
$78,500
Reasonable terms if desired
Exclusive listing—courtesy to other agents.
For appointments call—
384-8126 MR. GREENE 385-0795
Pemberton, Holmes Ltd.
1002 GOVERNMENT STREET

TO FIND THE WORTH OF YOUR PHYSICAL ASSETS FOR VALUATION DAY OR OTHER PURPOSES
CALL
P. G. Jackson Limited, the largest local appraisal team, which is fully equipped to value property anywhere on Vancouver Island.
P. G. JACKSON LIMITED
750 FORT ST.
VICTORIA, B.C.
BANK OF BRITISH COLUMBIA BUILDING
Philip G. Jackson, F.R.I., R.I. (B.C.), President
Leonard M. Mumford, A.A.C.I.
Peter H. Downs, A.A.C.I
Clifford C Eshom
Richard M. Davis
Bruce A. Quayle

Fisk MUFFLERS
54-64 CHEV., PONTIAC
AS LOW AS $3.98
Similar low discount prices on most make and models of American and Canadian cars.
Expert installation at low additional cost.
Mon. - Tues. Only
Kmart TIRE & AUTO CENTRE
UNIVERSITY HEIGHTS SHOPPING CENTRE
3986 Shelbourne St.
(Saanich) Victoria, B.C.
477-5113

SOUTH OAK BAY

Modern split level with 4 BRs, 3 bathrooms, rec room, quality carpet over oak in LR, DR, hall; kitchen with eating area opening onto secluded rear patio. Charming landscaped lot, mostly fenced, with amazing privacy and seclusion, spacious parking area. Ideally suited to professional for quick, easy access to city. Price $46,500 with 8% mortgage.
View by appt. with WILFRED DAVIS or ELEANOR SANDERSON, 388-4271
J. H. Whittome & Co. Ltd.
706 FORT ST.

OFFICES
We Have the Widest Selection in the City, Both in Price Range, Type and Location, plus Areas from 250 Sq. Ft. to 6,000 Sq. Ft.
EXAMPLES ARE:
BELLAMY BUILDING 642 Johnson St. 6000 Sq. Ft.
JOHNSON BUILDING 727 Johnson St. 250 to 1800 Sq. Ft.
JONES BUILDING Douglas and Fort (Near Corner) 600 to 1000 Sq. Ft.
SAYWARD BUILDING 1207 Douglas St. 518 to 1800 Sq. Ft.
TIMES BUILDING 660 Fort St. 260 to 1400 Sq. Ft.
723 JOHNSON ST. 6000 Sq. Ft. Retail Store, with Freight Elevator
ALL WITH CITY PARKADES NEARBY
Call the Property Management Department
680 BROUGHTON ST.
385-3411
Kerr AND Stephenson LIMITED

Tips on MOVING
When the idea of moving starts closing in on you, we know how you feel. We know because we've helped so many families feel better about the whole thing.
So when it happens, give us a call . . . and cheer up.
"Remember, we move families . . . not just furnitur.e"
DOWELL'S MOVING & STORAGE
384-7191
AGENT/ ALLIED VAN LINES

FAIRWAY DISCOUNT HOUSE
272 GORGE RD. W.
SUN., MON., TUES.
April 23, 24, 25
PRICES EFFECTIVE WEEKDAYS 9 to 9 SUNDAYS 10 to 7
We Reserve the Right to Limit Quantities
KRAFT — 32-oz. Jar MIRACLE WHIP SALAD DRESSING 65¢
KRAFT PARKAY MARGARINE 3-lb. pkg. 88¢
NEW ZEALAND SHOULDER LAMB CHOPS Government Inspected lb. 59¢
By the Piece BACK BACON END CUT lb. 89¢ Centre Cut lb. 99¢
SWIFT SILVERLEAF LARD 2 lbs. 35¢
NO. 1 CHIQUITA BANANAS 8 lbs. 1.00
KLEENEX Flat Fold—180s 3 boxes 89¢
FRESH LARGE HEADS LETTUCE 2 for 39¢
JAVEX BLEACH 192-oz. King Size 98¢
TIDE DETERGENT 5-lb. box King Size 1.69
IVORY BAR SOAP PERSONAL SIZE 10 bars 99¢
CLARK'S CHICKEN VARIETIES SOUP 10-oz. TIN 5 for 89¢

And Sylvia Swears Off John

Fairfax Swears Off Oars

BRISBANE, Australia (UPI) — Adventurer John Fairfax and his girl friend Sylvia Cook, rowing 8,000 miles against fantastic odds, weathered two deadly cyclonic storms, a shortage of food, a shark bite and boredom, but they won.

Fairfax and the shapely Miss Cook, 31, came ashore Saturday at the Great Barrier Reef resort of Hayman Island, 580 miles northeast of Brisbane, after rowing their 35-foot glass fibre boat Britannia II across the Pacific.

Fairfax said he doubted he would ever touch an oar again.

"It was sheer hell," he said. "Believe me, we were very pleased to have landed in Australia. It was a miserable journey. I have another journey in mind, but it won't be rowing. I don't care if I never touch another oar."

Hayman Island hotel manager Andre Maestracci said their first words were, "We'd like bacon and eggs for two."

"He would be an appalling husband," Miss Cook interjected. "Who wants a husband who goes off on jaunts like this?"

The couple left San Francisco April 25, 1971, and were believed lost in a devastating cyclone which lashed the pacific and the Queensland coast last February.

"I estimate we traveled about 8,000 miles because of the circular route the weather made us take instead of what would have been 6,500 miles from San Francisco to Sydney," Fairfax said.

An experienced rower, Fairfax, 33, successfully made a similar solo trip across the Atlantic in 10 months in 1969. But this time an encounter with a shark on March 21 left a six-inch gash on his right arm.

"It was not really the shark's fault — it was mine," he said. "I had speared a fish and the shark took it off my spear so I speared him and he did not like it, so had a go at me.

"I am going to need some surgery but the wound is not serious," he said.

Fairfax said he and Miss Cook, of Stoneleigh, England, did not suffer any illnesses on their journey but were very bored.

He said the boat, designed specially for the trip, had performed wonderfully.

"We had about 10 days of really bad weather with 40 knot winds and high waves on the fringe of two cyclones but never felt we were in danger," he said.

"We never looked like running short of food but were getting pretty low by the time we arrived here. However we had stocked up pretty well at two islands on the way," he said.

Miss Cook telephoned her parents in Stoneleigh immediately. Her father, retired geography teacher Andrew Cook, 66, said: "If I had still been at school she would have certainly given the boys something to talk about after such a fantastic journey.

"The crazy thing is that when she came on the phone — we knew the call was coming because it was booked — it was just a matter of small talk," he said.

Fairfax said he had chosen Hayman Island deliberately for his landfall because he had read in his guide books that it had a hotel.

"It seems silly to bother rowing another 20 odd miles when the hotel was there waiting for us on the island," he said.

Skips B.C.

U.S. Extending Sensor Network

WASHINGTON (UPI) — Scientists seeking to learn more about the hazards of earthquakes plan to extend a network of shock measuring instruments from California to Alaska.

They also are getting ready to study possible future earthquakes in the southern states — particularly in South Carolina.

(In Victoria, Dr. W. G. Milne, federal government geophysicist, said Saturday that the U.S. program would not extend into Canada but added "their activity might prod us into doing more."

(Milne said he understood application for additional equipment had been made by research centres in Seattle.)

Plans for the use of more seismoscopes and accelerographs to study the Earth's movements during earthquakes were described by National Science Foundation officials in testimony released Saturday by the House appropriations committee.

The foundation is seeking $6.1 million for its earthquake engineering program, with emphasis in extension of the motion sensor network and development of a machine to simulate earthquakes.

Dr. Alfred Eggers NSF's assistant director for research applications, said scientists had gained valuable information on what happened to buildings and other structures and how their design might be improved because the earthquake happened to occur in an extensively instrumented area.

Sporadic Violence Includes Reprisals

BELFAST (UPI) — Attackers shot and wounded a dating couple in Newry Saturday and tarred and feathered a deaf mute in Belfast in what police said appeared to be more vengeance attacks by the Irish Republican Army (IRA).

In other violence, a gunman critically wounded a detective in Newry and a man was killed and another wounded in a shooting outside a Belfast Protestant pub. But police said the pub shooting had "no political or sectarian significance."

At Omagh, 60 miles west of Belfast, five members of the Ulster Defence regiment were injured when they entered a minefield the army said had been planted by the IRA on a British army firing range, an army spokesman said.

Near Londonderry, police and British troops sealed off Long Kesh internment camp and prepared to confront militant Catholic civil rights demonstrators demanding the release of suspected IRA men held without trial.

A Catholic civil rights organization, the Northern Resistance Movement, called for "action on the streets."

METAL DETECTORS
WHITE'S
Guaranteed Two Years
See them at
THE ROCKHOUND SHOP
859 Tolmie, 388-5341

Labor Huddle

From Page 1

eral offer of a 6.35 per cent increase in wages and fringe benefits.

The plumbers last week struck three of four Vancouver area contractors they had served strike notice on. The International Brotherhood of Electrical Workers has served strike notice on 44 Lower Mainland contractors but so far has taken no action.

CLRA had said it would lock out all unions if an individual member contractor was struck. It has received a mandate to do so through a vote of its membership.

However, the plumbers have not posted pickets.

C. J. (Chuck) Connaghan, CLRA president, said some action would have to be taken if the strike was still in progress later this week.

Les Andrew of Vancouver, business manager of the plumbers' striking local, was one of those who said Saturday he was bound by the news blackout. He could offer no information at this time concerning a possible lifting of the strike.

But another source said the "poor" offer and apparent failure to get worthwhile negotiations off the ground meant there was no chance the strike would be called off.

By late Saturday the plumbers were reported to have ended one meeting with CLRA but to be willing to meet again.

The unions were reported greatly disappointed with the wage offer but went into negotiations just the same on the hope that some improvement could be gained.

Not involved in the talks were the electrical workers. One source said the industry and union were 'too far apart' to even discuss the latest offer.

Involved altogether, are 17 unions (44 locals) covering up to 60,000 tradesmen, and CLRA and its 840 contractors.

Contracts expired at the end of last month.

Two years ago the industry was shut down across the province by a lockout-strike situation.

The 6.35 per cent wage and benefit offer is based on the average construction worker's wage of $6.94. The percentage, of course, would scale down when applied to top-paid trades.

Reportedly, it is a two-year offer that would mean increases to the electrical workers of 4.8 per cent in the first year and 4.5 per cent the second year.

The offer for one year comes to 88 cents an hour and one source said the actual wage portion is 80 cents. He said the other eight cents covers annual vacation pay.

"There's nothing there," he said — "No indication of a settlement from CLRA at all."

CLRA has apparently refused to back down from its position that the unions must relax some restrictive clauses. It also continues to stand firmly against a reduction of the work week from 37½ to 35 hours, according to reports.

One source said the seeming early failure of talks would likely mean some expansion of strike action by Monday or Tuesday.

$50,000
OVERFLOW SALE
Mattresses and Box Springs
BETTER-BUY
704 View
Downstairs
385-4345

CORNELL
Has Your Kind of Car
"PUTTING YOU FIRST — KEEPS US FIRST"
Across from Mayfair
385-5777

Dominion HOTEL
700 YATES
Introduces
THE ROAST BEEF PIT
in the
TERRA COTTA ROOM NIGHTLY
PRIME ROAST SIRLOIN OF BEEF
Complete dinner, per couple $4.95
RESERVATIONS 384-4136

NATIONAL

NEW '72 DODGE "COLT"
MADE IN JAPAN
MINI-MITSU SALE PRICE $2297 2-Door Coupe 100 h.p. Hemi Engine
DELIVERED VICTORIA
$63 down $63 per month 48 months on approved credit
"Victoria's Most Trusted Name"
NATIONAL CHRYSLER DODGE
Both sides of 800 Block YATES ST. • 384-8174

SIMPSONS-SEARS
MONDAY SELLOUTS
MONDAY VALUES FOR THE HOME
PERSONAL SHOPPING WHILE QUANTITIES LAST

19" Colour TV
Simpsons-Sears Low Price $399 Ea.
This is a superb, 19" colour TV for under $400! Portable, it's one of the best buys around, with pre-set fine tuning and atttractive design. Special stereo available. See the Stanley Cup playoffs in colour!

AM/FM Stereo
Simpsons-Sears Low Price $279 Ea.
A top-styled AM/FM FM multiplex stereo with 4-speed changer and detachable speakers. The stereo for discriminating shoppers, it has a built-in cassette recorder and four-speaker sound system.
Personal Shopping: TVs, Stereos (57)

Kenmore Sewing Machine With Spanish Consolette
Simpsons-Sears Low Price 148.88 Ea.
This terrific machine zig-zags, blind hems, has 24 decorative cam patterns and a built-in buttonholer. Consolette has double fold-out top with large work surface. Open, 56"x18". Closed, 28"x18" for easy storage. 6 only.
Personal Shopping: Sewing Machines (20)

Coldspot 14.6 Cu. Ft. Refrigerator
Simpsons-Sears Low Price 389.98 Ea.
Our most deluxe 14.6 cu. ft. refrigerator with spacemaster cantelever shelves, butter conditioner deluxe trim and completely frostless. Limited quantity. Coppertone, Avocado and Harvest Gold also available . . . Only $10 extra.

Kenmore 30" Range
Simpsons-Sears Low Price 244.98 Ea.
Enjoy modern age cooking on this Kenmore custom range that features infinite heat switches, extra appliance outlet, lift-out elements plus true simmer. Removable oven door with large window and rotisserie. Limited quantity, Coppertone and Avocado also available . . . Only $10 extra.
Personal Shopping: Major Appliances (22, 46)

Clearance of Cushion Back Hall Runners
Reg. 1.69 to 2.59
Sale Price 84¢ to 1.29 lin. ft.
Clearance of odd rolls and ends of rolls of discontinued lines. Most are hard-wearing nylon fibres in a variety of popular colours and patterns. Measure your hall now and save! Limited quantities in colours and lengths.

Clearance! Colourful Oval, Braided Rugs
34"x54"— Simpsons-Sears Low Price ..... Ea. 7.88
8'6"x11'6"— Simpsons-Sears Low Price .... Ea. 59.88
3'9"x5'8"— Simpsons-Sears Low Price .... Ea. 12.88
5'6" Round— Simpsons-Sears Low Price .... Ea. 18.88
5'8"x8'8"— Simpsons-Sears Low Price... Ea. 28.88
27"x5'8"— Simpsons-Sears Low Price ..... Ea. 7.88
7'6"x9'6"— Simpsons-Sears Low Price ..... Ea. 42.88
Queenston oval braid rugs tightly woven from the most durable fibre—nylon, to give it years of wear. Completely reversible. Limited quantities. Avocado, Gold/Brown, Brown, Orange/Rust, Blue and Red.

Great Buys on Room Size Rugs
11'5"x8'6" Brown Indoor-Outdoor Rug—1 only. Simpsons-Sears Low Price 39.97
9'x12' Green Indoor-Outdoor Rug—1 only. Simpsons-Sears Low Price 89.97
12'x11'4" Brown Indoor-Outdoor Rug—1 only. Simpsons-Sears Low Price 19.97
12'x6'4" Rubber-Backed Indoor-Outdoor Rug—Brown. 1 only. Simpson's-Sears Low Price 19.97
9'x12' Nylon Foam-Back Rugs—Brown. 2 only (used). Simpsons-Sears Low Price ..... Ea. 24.97
Many more room-size rugs to choose from, in a variety of popular patterns, colours and sizes.
Personal Shopping: Carpets (37)

½ Price Modern Dinette Chairs
Reg. 24.98
Sale Price 12.49 Ea.
100 only chrome swivel chairs in your choice of Black and White floral or Blue and White floral. Reinforced base plates, no-mar, self-adjusting nylon floor glides and well-padded box-type seats with plywood base construction.

7-Piece Dinette Group With High-Back Chairs
Simpsons-Sears Low Price 179.97 Ste.
Decorative arborite laminate top has Gold screen design. 42"x54" table extends to 66". High-back chairs have well-padded backs and seats for extra comfort. Antique White or Bronzetone.
As above, 5-piece group with 36"x48"x60" table. Simpsons-Sears Low Price ..... Ste. 129.97

Economy Priced Continental Bed
Simpsons-Sears Low Price 59.98 Ea.
Designed for the young, this tempered steel coil mattress features a durable cotton cover that's scroll-quilted to a sisal pad and White felt to give good support and long wear. Comes with box spring and 6 sturdy legs.

Colonial or French Prov. Bedroom Ensemble
Simpsons-Sears Low Price 99.98 Ste.
For curl-up comfort and total relaxation try this deep-quilted, rayon-covered, 312-coil mattress and matching box spring. Deluxe ensemble includes hardwood head and foot boards and steel side rails. Colonial styling is finished in rich, mellow Salem Maple. French Provincial is finished in white enamel with dainty, gold-colour trim.
Personal Shopping: Furniture (1)

6-PIECE DINING ROOM SUITES
Mediterranean or French Provincial
Superb styling in the Mediterranean set in perfectly matched Pecan veneers. China cabinet features illuminated glass shelves, chairs have cane motif back panels and upholstered in Green brocade. Four side chairs and 50" china cabinet. French Provincial is masterfully crafted with mellow Cherry veneers, delicate mouldings and graceful curves. Illuminated glass shelves in china cabinet are adjustable. Chairs feature intertwining cane motifs and Green damask. Four side chairs and 50" cabinet.
Clearance $529
Personal Shopping: Furniture (1)

½ Price 5-Piece Swivel Dinette Suite
Reg. 157.98 Sale Price 78.88 Ste.
(10 only). Oval table with one leaf, is 36x48" extending to 60". White table top with your choice of Black/White or Blue/White pattern with all chrome finish.

Simpsons-Sears Hillside: 3190 Shelbourne Street. Lots of Free Parking . . . No Tickets, No Time Limit. (4-78)

OPEN SUNDAY
INCOME TAX
ONLY 7 DAYS
TO SEE H & R BLOCK
© H & R BLOCK 1971
GUARANTEE
We guarantee accurate preparation of every tax return. If we make any errors that cost you any penalty or interest, we will pay only that penalty or interest.
H&R BLOCK (CANADA) LTD.
Canada's Largest Tax Service With Over 6000 Offices in North America
SAANICH— 98 Burnside Road W.
NANAIMO— 89 Victoria Crescent
PORT ALBERNI— 317 Argyle Street
CAMPBELL RIVER— 1891 North Island Hwy.
ALSO AT DUNCAN
Weekdays, 9 a.m.-9 p.m.; Saturday, 9-5; Sunday 1-5
382-3321
NO APPOINTMENT NECESSARY

L.I.P. Service

By BILL THOMAS
Colonist Reporter

From tiny communities on remote islands off the north coast of Vancouver Island to the Greater Victoria area more than 700 people found jobs during the past winter under the federal government's new Local Initiatives Program.

625 Jobs

A wide variety of projects were approved under the Local Initiatives Program in Greater Victoria where 625 jobs were created. The federal government estimated $1,579,790 would be spent in the area for both municipal and private projects. Of this the municipalities got $960,700 and private groups $619,990. Projects approved were as follows.

- **Victoria West Community Development,** $16,380, six recreational programs for all jobs for workers who created age groups.
- **The Boys' Club of Greater Victoria,** $18,018, seven jobs building a summer camp facility in the Sooke area.
- **Project Recycle,** $11,933, six jobs at the organization's Saanich depot where waste materials are sorted and prepared for recycling.
- **Sidney Sea Cadets,** $43,000, 26 jobs forming cement blocks and then building a hall.
- **Greater Victoria Teachers' Association,** $7,000, 14 jobs in developing a training program in visual aid materials and equipment.
- **Project Mamook,** $51,000, 26 jobs in developing and building displays at the Provincial Museum.
- **Victoria Teachers,** $38,600, 12 jobs.
- **James Bay Action Committee,** $14,976, six jobs.
- **Victoria SPEC,** $11,232 for a beach clean-up program, eight jobs.
- **Island Home Industries,** $31,590, 11 jobs.
- **Company One Society,** $30,760, 18 jobs.
- **Pacific Community Self-Help Development Society,** $16,122, seven jobs.
- **Committee on Concern on Drugs and Alcohol,** $18,365, eight jobs.
- **Victoria YM-YWCA,** $13,726, six jobs.
- **Need Crisis Intervention,** $7,720, three jobs.
- **Victoria Self-Help Society,** $16,125, seven jobs.
- **University of Victoria Graduates' Association,** $31,845, 15 jobs.
- **John Howard Society of Vancouver Island,** $7,020, three jobs.
- **Victoria Branch of the Canadian Mental Health Association,** $9,000, four jobs.
- **St. Vincent de Paul Society,** $8,637, eight jobs.
- **Greater Victoria Citizens' Counselling Service,** $8,205, four jobs.
- **Society for Promotion of Community Services and the Arts,** $16,190, 12 jobs.
- **Sisters of St. Ann,** $13,048, seven jobs.
- **Handyman Group for Help to Senior Citizens,** $21,060, 10 jobs.
- **Bastion Theatre Company,** $12,500, 14 jobs.
- **St. Joseph's Parish,** $7,020, four jobs.
- **Project Hope,** $13,500, seven jobs.
- **Frank Martin Lee,** $8,424, five jobs.
- **Dr. R. E. Waston,** $7,469, four jobs.
- **Kaye Enterprises,** $16,848, eight jobs.
- **The Red Cross Society,** $12,636, six jobs.

Public projects approved included the following: Oak Bay, $48,400, 19 jobs; Victoria, $161,948, 121 jobs; Capital Regional Board, $14,040, 10 jobs; Greater Victoria school district, $41,652, 22 jobs.

Many years ago a group of Finnish fishermen established a community at Sointula on Malcolm Island near Alert Bay. In the winter months there is not much to do at Sointula, so the community this year applied for a federal government grant under L.I.P.

They got their money and are now building one of the skiffs used for fishing in the old days and are converting an old school building into a museum to house it, along with other objects native to their cultural heritage.

Another example:

In Victoria, Island Homes Industries is teaching people how to develop their handicrafts into home industries and the project leaders are helping with marketing advice.

George Bevis is directing the program for the Vancouver Island Region. He was manager of the Victoria Manpower Centre until he was seconded to a special program unit based in Vancouver which administers the four L.I.P. districts in British Columbia.

Bevis explained the concept behind the plan: "The Opportunities for Youth program was such a success last summer that the federal government decided to give the adult labor force the same chance."

Bevis said the plan allows both municipalities and groups of private individuals to apply for federal funds.

Basic conditions for application were that the scheme provide at least 15 man-weeks of employment and that it benefit the community. The government agreed to pay workers in an approved project, $100 a week and an additional 17 per cent of the total grant to cover office supplies, equipment rentals, and general overhead.

The scheme started in November last year and will end May 31.

"Many groups were formed by two people having an idea and saying to each other 'let's clean up some beaches' or 'Let's get a re-cycling project going,' " Bevis said.

When the L.I.P. plan was first discussed, Bevis and his colleagues thought they might have a major job of culling to do.

"But," he said, "as it happened, we have approved almost all of them. It's been a great delight to me in 26 years of government experience to be allowed the latitude that we've been given since November to make commonsense judgments right over the telephone.

"We base our decisions on the general directions from Ottawa on how the money was to be spent."

In the Vancouver Island district, 155 L.I.P. projects were approved, and of these 64 were for municipalities; the rest originated with private individuals.

"Now there were bound to be some bad projects — they've had some back east — but when you consider that many of the projects were approved sight unseen, we have been very fortunate," Bevis said. "We've had only one marginal project in the whole district.

"When you consider the number of sour ones we could have had with this type of approach, I think it's phenomenal. But this proves what people can do when given a chance, and what public servants can do by applying commonsense without being bound by government red tape."

Bevis and his assistant John Atcheson visit the organizers of L.I.P. projects regularly to check on their activities and bookkeeping and when May 31 comes each project will be the subject of a government audit.

Bevis said there have been no indications from the government that the L.I.P. scheme would be re-introduced next winter, but he forecast that its success, like that of the Opportunities for Youth program, would probably persuade the government to continue it.

An analysis of the projects approved showed that of the jobs created 32 per cent were in construction, 22 per cent were in social services, 15 per cent were in sports and recreation and the remainder were unclassified.

SIDNEY Sea Cadet Len Bowers, left, prepares cement blocks.

Pictures by Jim Ryan and Ian McKain

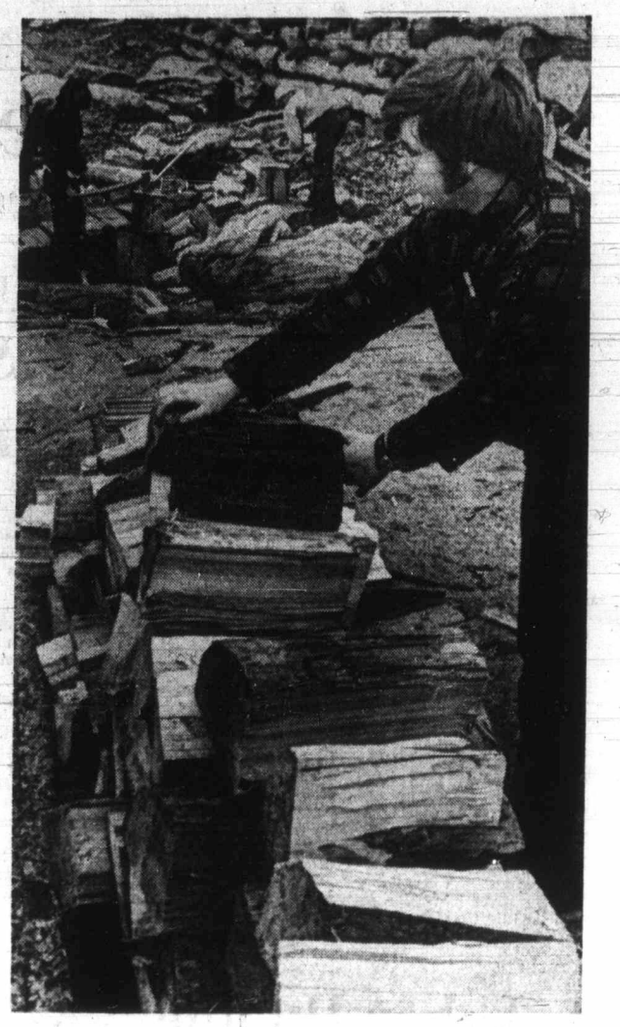

DON McLEAN, right, piles wood at Clover Point beach clean-up.

PROJECT RECYCLE workers get help from Ian Gallacher, 6, with papers.

GREATER VICTORIA teachers get video tape instruction. From left are instructor Dan Wilson, teachers Bill Colvin, Margaret MacGregor and Darryl Plater. Project originator Brad Kenny demonstrates recorder.

VICTORIA WEST Community Development has activity program for children. Tie-dyers are from left, Shelly Brighton, 12, teacher Janet Silman, Kevin Frabon, 11 and Joyce Gus, 12.

BOYS CLUB work crew building summer camp include, from left, Derrick McKee, Ray Smith, Martin Barbour, Tom Earl and Ray Morgan.

EWALD LEMKE prepares casting of fish at Provincial Museum.

—Colonist photo by Jim Ryan

Cubs Drape Sheet Metal Sculpture

Greater Victoria's 2nd Garry Oak Cub pack played host this weekend to cubs from 5th Burnaby Southview pack, with visitors billeted in Victorians' homes. Activities included visits to Provincial Museum and Sealand. Close inspection at museum of sheet metal sculpture by Victoria artist Jack Wilkinson was made by from top, Ian Binstead, 10, of Burnaby; Mike Dempsey, 11, of 2351 Lansdowne; Ron Stuart, 10, of 519 Transit and Steven Morris, 11, of Burnaby. Sculpture honoring Canadian surveyors was erected when museum opened.

All in the Family—Best Bet

By BROCK KETCHAM
Colonist Reporter

How does a municipality go about enforcing a bylaw limiting the number of unrelated persons in a dwelling to three?

It's really quite simple. Oak Bay Ald. Douglas Watts says no action is taken unless a neighbor complains.

Oak Bay council, in 1968, approved a bylaw which limits the number of unrelated residents in a dwelling to three.

In Central Saanich, municipal staff were instructed Monday night to gather information on how such a bylaw could be enforced in the municipality.

Both Watts and Oak Bay Mayor Frances Elford, in separate interviews Thursday, said they do not know of any time the bylaw has had to be enforced in Oak Bay since it was adopted.

Mrs. Elford said the restriction is mentioned in the general prohibitions section of Oak Bay's zoning bylaw which means the restriction applies to all dwellings throughout the municipality.

She quoted a section of the zoning bylaw which said "The maximum number of unrelated residents in any dwelling unit, other than residents in a foster home administered under the Protection of Children Act, shall not exceed three and no boarders shall be allowed in addition to this number."

Watts said: "It would be difficult to enforce the bylaw if no complaint was received."

"We would have to watch every house in the municipality," he said.

Mrs. Elford said purpose of the bylaw was to control the number of cars parked in front of a given residence. She said a proliferation of cars owned by residents of a dwelling would result in parking problems and congested traffic if the bylaw didn't exist.

Watts agreed too many cars at a house would cause difficulties. Parking space in front of a neighbor's house would be taken up, he said.

Watts also said university students would buy or rent a house if the bylaw were not in effect and they would "pile in a couple of dozen students, letting the house run down."

"It would be most unlikely for students to maintain a garden like the typical single family dweller," Watts said.

"There would be all the problems associated with too many people crowding in a house." Watts cited deterioration and noise as examples.

"Most people have felt this is in their best interests. It's perhaps a little restrictive of individual rights but we have to accept restrictions when living close together in a residential area," he said.

Mrs. Elford, when asked how erring householders should be forced to comply with the bylaw, said they would be warned by police or municipal staff.

She said they could be issued a summons to appear in court if they refused to comply.

When the bylaw was introduced at a closed meeting of committee early in 1968, municipal administrator E. H. Hart said it would "offset any problem with co-op housing . . . or these hippie joints."

Hart said, at that time, the existing bylaw limited the number of boarders in a home to two but left legal loopholes that might allow more than that number to live in a house.

SWAP and SHOP
EVERY SUNDAY
10 a.m. to 5 p.m.
For Information 385-9487
TILLICUM Drive-In

CORNELL
Has Your Kind of Car
PUTTING YOU FIRST — KEEPS US FIRST
Across from Mayfair
385-5777

SAANICH MUNICIPAL PARKS DEPARTMENT
Adult Tennis Program
Registration in the Gordon Head Recreation Centre, 1744 Feltham Road, April 27 - 28 from 7:30 - 9:30 p.m. Fee — $10.00 per person.
Instruction will commence at the Reynolds Park Courts, Monday, May 1, to Thursday, June 15, and will be held each Monday, Wednesday and Thursday from 6:30 to 8:30 p.m., and each Saturday from 10 - 12.
Basic Instruction, including singles and doubles play, is given by competent instructors. All balls are supplied — racquets only are required.

CAMOSUN COLLEGE
VICTORIA BRITISH COLUMBIA
REMINDER!
SPRING AND SUMMER TERM COURSES
SPRING TERM
MAY 2nd to JUNE 21st.
SUMMER TERM
JULY 4th to AUG. 23rd.
REGISTER NOW FOR University Transfer, Secondary School Completion and College Preparatory Courses.
INQUIRIES: The Registrar: Camosun College, Box 490, Victoria, B.C., Phone 592-1281 or visit us in person anytime during the day.

Elford's Hopes Of Mace Poll Growing Faint

Oak Bay Mayor Francis Elford is not happy with the way her campaign to launch a public opinion poll about the controversial Mace development is going.

Mrs. Elford said Saturday she understood more than 300 Oak Bay residents have signed a petition in favor of Oak Bay council conducting a public opinion poll by letter on the proposed development adjacent to Windsor Park.

The idea of a poll by letter was suggested by Ald. Douglas Watts at a council meeting April 17, but was rejected. The only way such a poll could be made now is by a majority of council reversing the decision.

"I feel very pessimistic about this happening," said Mrs. Elford, "but I would like people to know what the alternatives are to the over-all development program."

Oak Bay council has twice voted against having a lend-use contract drawn up with Mace and the issue brought before a public hearing.

Following council's rejection of the proposed poll, Mrs. Elford spoke on a series of radio programs endorsing the Watts plan.

Mrs. Elford said that if council did not reverse its stand, and Mace went ahead under existing zoning regulations, council would lose control over the over-all design of the project, more of the site will be covered with buildings, the present plan for a courtyard for public use would be abandoned, and the municipality would lose control over access to parking areas.

Mrs. Elford said she had conducted her campaign to have the matter reconsidered because, "I don't want people coming back to me four or five years from now saying, "Why didn't you warn us about this?"

Blood Clinics Miss Goal

Five days of Red Cross blood donor clinics have ended with a total of 531 donors, 44 short of the goal of 575, an official said Friday. Clinics were held at Saanich fire hall the final day. The next series will be held the week of May 15, at Red Cross House Naden, Victoria high school, Oak Bay and Claremont high.

Your Hearing Aid Dollar
Where does it go?

• Salesman's Commission 1/3
• Dealer 1/3
• Manufacturer 1/3
Buy Direct from the Manufacturer and
SAVE
Endorsed by the Federated Legislative Council of Elder Citizens of British Columbia.
AUDIOTRONICS
ENTERPRISES LTD.
660 FORT ST.
VICTORIA
(Corner Fort and Broad)
385-0911
"Quality You Can Hear"

Come In Today!
... I HAVE A QUESTION ABOUT YOUR

INCOME TAX
H & R BLOCK guarantees the accuracy of every return we prepare. If a question arises about your return, call the nearest BLOCK office. We'll stand by you at no extra cost. It's just one of the many year'round services you can expect at H & R BLOCK.
COMPLETE RETURNS $5 UP
LIFE
GUARANTEE
We guarantee accurate preparation of every tax return. If we make any errors that cost you any penalty or interest, we will pay only that penalty or interest.
H&R BLOCK
(CANADA) LTD.
Canada's Largest Tax Office with over 5,000 Offices in North America
2651 DOUGLAS ST.
1826 OAK BAY AVE.
(at Bank St.)
the Bay fourth floor
No 3 Offices to Serve Victoria Better
WEEKDAYS 9-9 SATURDAY 9-5
386-0012
No Appointment Necessary

$50,000 OVERFLOW SALE
Bedroom Suites
BETTER-BUY
704 View
Downstairs
385-4345

ACROSS DOUGLAS from EDDY'S
an "UNEXPECTED"
Eddy's
WAREHOUSE
CLEARANCE
DON'T MISS IT!
ONE WEEK ONLY!
Or While Quantities Last!

New stocks constantly arrive at Eddy's and periodically we must clear the way or be buried under an avalanche of clothing. Here now . . . out-of-season items, discontinued lines, etc., at fabulous savings. It's not at the main store, but RIGHT ACROSS THE STREET at 1672 Douglas.
LADIES' WEAR, MEN'S CLOTHING
BOYS' and GIRLS' CLOTHING
BABYWEAR
A Fantastic Selection Clearing At
½ PRICE
and LESS
Go get 'em
and EVEN LESS than THAT!
1672 DOUGLAS St.
EDDY'S Temporary WAREHOUSE
Across Douglas from Eddy's Main Store

Zeller's FIESTA OF FURNISHINGS

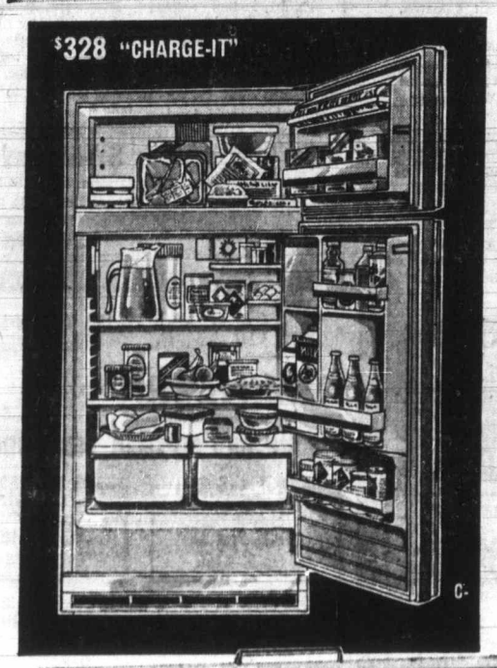

FOOD STORAGE SPECIALS...GET MORE VALUE, MORE SATISFACTION FOR YOUR APPLIANCE DOLLAR!

A- *Zeller's Own* **Bradford** *Brand*

GIANT CAPACITY 20 CU. FT. FREEZER

Stores over 700 lbs... lets you save by buying in bulk! Interior features plastic-coated baskets and dividers, and interior light. Magnetic self-seal lid with lock and keys. "Tecumseh" compressor guaranteed for 5 years! Baked-on white acrylic finish.

A- SALE **$207** "CHARGE-IT"

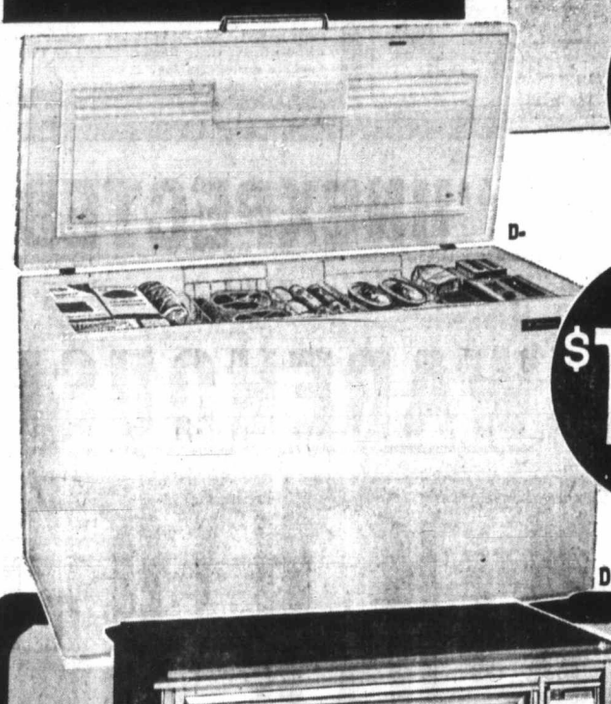

D- **$188**

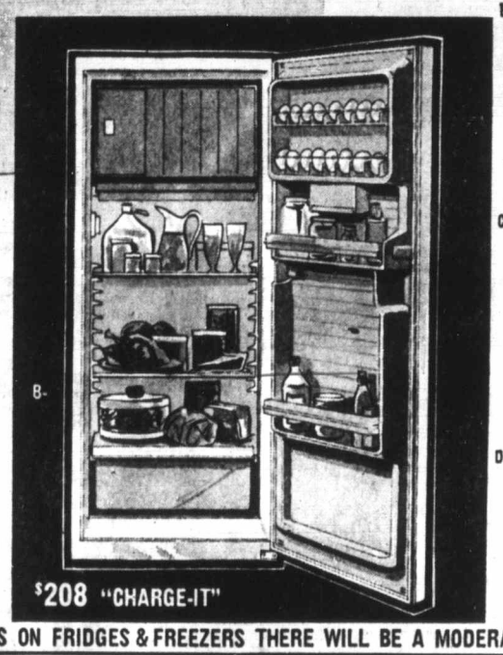

B- **Bradford** 10 CU. FT. COMPACT REFRIGERATOR

10 cu. ft. of storage space plus 42-lb. freezer section. Illuminated interior with 2 adjustable shelves. White. Service Contract ..... $7.

"CHARGE-IT" **$208**

Also available in gold or avocado finish .. $10 extra

C- **Bradford** 13 CU. FT. FROST-FREE "FRIDGE"

You'll never defrost again 'cause frost never forms! Separate 110-lb. capacity freezer plus super-size refrigerator. Twin crispers, adjustable shelves, generous door storage. White. Service Contract $12.

"CHARGE-IT" **$328**

Also available in gold or avocado $10 extra

D- **Bradford** 15 CU. FT. CHEST FREEZER

Up to 15 cu. ft. of storage space! Interior with plastic coated baskets and dividers. Self-seal lid with lock and keys. 5-yr. guarantee on compressor! White baked enamel.

"CHARGE-IT" **$188**

DUE TO THE LOW SALE PRICES ON FRIDGES & FREEZERS THERE WILL BE A MODERATE DELIVERY CHARGE.

Our Own **Bradford** *Brand!*

26" COLOR TELEVISION

Our biggest and best ... with 26" Black Matrix picture tube! Features "one touch" automatic colour system, automatic tint lock, automatic fine tuning for superb picture reception, insta-view with vacation switch, set and forget volume control. Contemporary walnut-grain console.

ONE YEAR HOME SERVICE CONTRACT EXTRA $34.95

"CHARGE-IT" **$588**

Our Own **Zelco** *Brand!*

9' x 12' **26.74**

"SCAMPER" CARPETING & RUGS

"Scamper"... your best carpet value, for a low budget price! 100% needle-tufted polypropylene with non-skid foam backing. Décor colours include Harvest Gold, Avocado, Seatone, Stewart Red or Copper Gold.

MATS		RUGS	
18" x 24"	84¢	6' x 9'	13.74*
24" x 36"	1.64	9' x 12'	26.74
27" x 48"	2.36	12' x 15'	45.74*
36" x 60"	3.84	WALL-TO-WALL	2.98* SQ. YD.
24" x 66"	2.77	HALL RUNNERS	1.69 LIN. YD.

* Special Orders Taken

Not Exactly as Illustrated

10-Speed Racing Bike

10-Speed gears for any terrain, extra strong lightweight tubular steel frame, drop-style taped racing handlebars, centre pull brakes. **67.77**

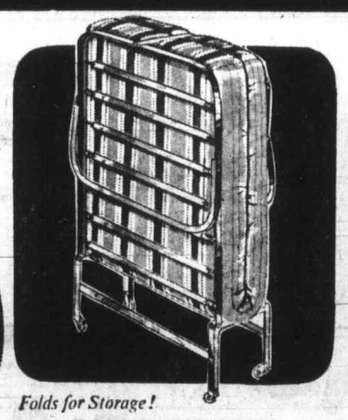

Folds for Storage!

ROLLAWAY COTS

SALE **30.88** "CHARGE-IT"

4" thick foam-filled mattress covered in durable woven ticking... with sturdy angle-steel frame with slat-springs. Entire unit folds for storage, mounted on casters. Opens to 72".

Walnut-Finished

COFFEE & STEP TABLES

SALE **8.88** ea.

Now on sale! Modern-style living room tables with scratch-resistant walnut-finished tops on tapered legs. Coffee table: 48" x 18". Step table: 28" x 16".

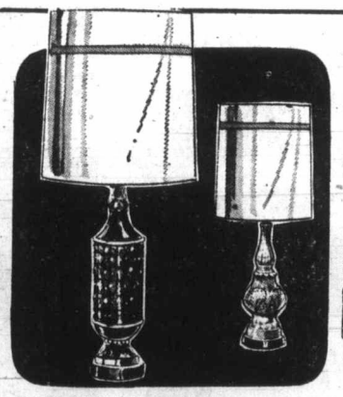

Highlighting Values!

HYDROCAL LAMPS

5.88

Choose from 9 delightful table lamps, each with its own matching shade. All are 36" high in the style and colour to complement your decor!

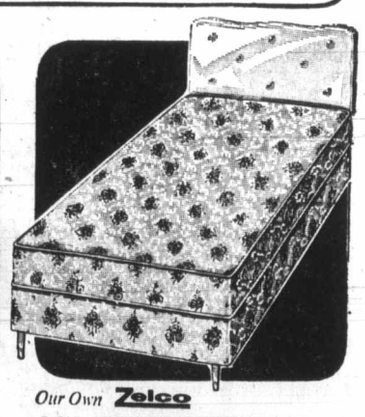

Our Own **Zelco**

39" CONTINENTAL BED

59.88 "CHARGE-IT"

Complete outfit includes 220-coil mattress, luxuriously padded with sisal and white felt, covered in durable cotton print ticking; plus matching box-spring with 6 legs. Complete with headboard.

THE BEST VALUE FOR YOUR HOME FURNISHING DOLLAR, AT ZELLER'S...JUST SAY "CHARGE-IT"!

OPEN DAILY 9:30 to 9:30

Hillside SHOPPING CENTRE

NAMES IN THE NEWS

Emperor in Casket

RIO DE JANEIRO — The remains of Dom Pedro I, Brazil's first and only emperor, were returned to the land he proclaimed independent from Portugal nearly 50 years ago.

Escorting the body was **President Americo Thomas** of Portugal on board the Portuguese vessel Funchal. **President Emilio Medici** of Brazil formally greeted him to start off the week long official visit.

□

PARIS — Police have reported that South Korea's ambassador to France, **Soo Young Lee**, 51, committed suicide by impaling himself on a kitchen knife he held against a wall.

□

PRETORIA — Nine-year-old **Adriaan Grobler**, who fell four storeys from an apartment in Rietfontein near this South African city, not only lived but jumped up and ran two blocks before fainting. Doctors later said he had broken his arm in two places but his condition was described as satisfactory.

□

SANTA MARIA, Calif. — **Graham Kerr**, television's Galloping Gourmet, and his wife, **Treena**, have filed a series of suits fo $1.5 million for injuries they received in a traffic accident last year.

□

SEATTLE — **Rev. Dr. Ralph Abernathy** has urged a "mass movement on the ballot boxes to drive the reactionary forces from the command posts of power in this nation."

Kerr
. . . files suit

Kennedy
. . . protection

Abernathy, president of the Southern Christian Leadership Conference urged a church rally to "evict **Richard Milhous Nixon** from White House," and lashed out at FBI director **J. Edgar Hoover** for failing "to find the people behind the conspiracy that killed **Dr. Martin Luther King.**"

□

INDIO, Calif. — Composer **Frederick Loewe** has obtained a divorce decree from his wife, **Ernestine**, after 41 years of marriage. They had been separated for 21 years.

□

PRAGUE — A French embassy official, expelled on espionage charges, physically attacked Czechoslovak secret police when they arrested him, says the communist party newspaper Rude Pravo. **Georges Vaugier**, third secretary was expelled recently charged with spying.

□

WASHINGTON (LAT) — The Senate has quietly passed legislation to provide secret service protection for **Sen. Edward Kennedy** (D—Mass.) despite his insistence that he is not a presidential candidate.

□

NEW YORK — The U.S. government wants to prevent former CIA agent **Victor Marchetti** from writing a book critical of the supersecret agency, but two New York publishing houses have entered the legal battle on the side of the author and promised a good fight.

□

MADRID — A military judge gave in to a public outcry over the arrest of a prominent Madrid lawyer and ordered that he be freed provisionally.

Lawyer **Jaime Miralles, 44,** has become a cause celebre in Spain. A former ardent supporter of **Generalisimo Francisco Franco** who turned toward the liberal opposition, he was arrested Monday to stand trial in a military court on charges of illegal propaganda and insulting the armed forces.

□

BEIRUT, Lebanon — Prime minister **Dom Mintoff** of Malta paid an unexpected six-hour visit to Libya Saturday for talks with Premier **Col. Moammar Khadafy**, the official Libyan news agency said in a dispatch from Tripoli.

□

OTTAWA — Private security guards will replace members of the Canadian Corps of Commissionaires at some federal government buildings here. According to a spokesman for the department of supply and services who said the reason for the move was that the corps is short-handed.

□

OTTAWA — Former prime minister **Lester Pearson** celebrates his 75th birthday Sunday, still remarkably boyish looking, relaxed, slightly rumpled and telling jokes on himself.

□

SAN ANTONIO, Tex. — Former president **Lyndon Johnson** continues his favorable recovery from an April 7 heart attack in his penthouse suite atop Brooke General hospital at Ft. Sam Houston.

□

NEW YORK — Patrolman **Philip Cardillo**, 31, father of three children, who was shot in the chest during a fight between officers and Black Muslims at a mosque in Harlem, has died.

□

WASHINGTON — **Hsing-hsing** and **Ling-ling** may be getting a bit spoiled by their star status. Or perhaps they just don't like 8,000 people staring at them.

Whatever the reason, the two pandas — gifts from China — hid in their cages as curious thousands waited to see them at the National Zoo.

Called Bloody-mindedness

British Railwaymen Defy Court Back-to-Work Order

LONDON (UPI) — Militant railwaymen, defying court orders and their own unions, continued a slowdown Saturday that crippled train services in and around London.

Other regions of the state-owned British Railways reported services back to nearly normal after week-long chaos. Officials in the Southern Region said many engineers and crews were causing lengthy delays and cancellations by rigid interpretation of the rule books.

The militants risked severe fines for their unions under Britain's new industrial relations acts.

The National Industrial Relations court, in its first major decision Wednesday, ordered the unions to resume normal work for a 14-day "cooling off" period in their pay dispute. The unions bowed Thursday night and ordered their 290,000 members to comply.

But Southern Region services were at best only 50 per cent normal Saturday, officials said.

"This is not working to rule," general manager Cliff Rose fumed. "This is sheer bloody-mindedness."

Employment secretary Maurice MacMillan, who took the slowdown to court, was keeping in close touch with the situation from his home, minister officials said. It will be his job to tell the court whether its orders are being heeded.

The court could impose heavy fines, like the $43,000 levy imposed on the Liverpool Dock Workers' Union for ignoring a court order to end a boycott against a trucking company's vehicles and container cargoes this week.

The Liverpool dockers remained defiant too, despite repeated public pleas from their union leaders to end the boycott.

The big test on the railways was expected today. The court order demanded the unions lift their ban on overtime as well as the work-to-rule. Most Sunday work on the railways is overtime.

Comic Book Prices Cut

WASHINGTON (UPI) — The price commission says youngsters are paying a nickel too much to read about the comic book heroics of the Fantastic Four, Ironman and the Ringo Kid.

The commission ordered Cadence Industries Corp., New York, to roll back prices on 14 children's magazines from 20 to 15 cents a copy.

After the ruling Thursday, a spokesman for the publisher said the decision would be contested.

$750,000 Schools Promised

Chretien Signs Pact, Indians 'Victorious'

EDMONTON (CP) — A six-month sit-in by Cold Lake Indians ended Friday with the Indians claiming victory over Jean Chretien.

The Indians moved into the Indian affairs office on the 27th floor of a downtown building last Oct. 28 and said they'd stay there until Chretien, Indian affairs minister, did something about educational policies and living conditions on reserves.

Chief Ralph Blackman of the Cold Lake reserve said Friday Chretien had signed an agreement for school facilities costing about $750,000. This was a victory for the Indians.

When the sit-in started, about 100 Indians from the Cold Lake, Kehewin and Saddle Lake reserves were involved, but by mid-November, the Kehewin and Saddle Lake Indians had settled their differences with the department, leaving the Cold Lake Indians on their own.

With the protest attracting less and less attention, finally only Chief Blackman and his family remained.

Before staging the sit-in, the Indians pulled 255 children out of schools in towns surrounding reserves as part of the protest. They will return to school next week.

The Indians demanded facilities for students from kindergarten to grade 12 on the reserves. The federal government countered last month by offering facilities up to grade 6, but the Indians said grade 9 was as low as they'd go.

Few Incidents

Quebec Thirst Slaked, 11-Day Strike Ceases

QUEBEC CITY (UPI) — Government-operated liquor stores across the province reopened Saturday and hospital employees reported for work as 210,000 striking public workers ended an 11-day strike under threat of stiff fines and prison sentences.

Union officials recommended the workers end their strike late Friday, a half-hour before emergency legislation adopted by the Quebec National Assembly earlier in the day would have made them liable to fines or imprisonment.

Under the legislation, adopted only after 24 hours of uninterrupted debate and on a vote of 69 to 15, strikes, work slowdowns or lookouts in the public sector were banned as of 3:01 a.m. PST Saturday.

Fines of from $5,000 to $50,000 a day could be levied from any union, union leader, provincial institution or employer interfering with the order under the legislation while individual employees are liable to fines of from $50 to $250 for each day of the violation.

There were few incidents as the strikers returned to work.

In Montreal, a firebomb was hurled at Sacre Coeur Hospital but rapidly extinguished. A small group of strikers who attempted to hold back employees showing up for work at Notre Dame Hospital were quickly dispersed by police.

The full effects of the return-to-work order will not be felt until Monday when schools across the province reopen.

Heroin Immunization Seen

WASHINGTON (UPI) — A group of drug manufacturers Friday reported successful testing of a chemical to prevent abuse of the heroin substitute methadone, along with potential development of an immunization against heroin addiction.

Rep. Paul Rogers, (D-Fla.), disclosed the report from a pharmaceutical manufacturers association task force organized after Rogers' house subcommittee on public health urged private industry to develop substitutes for dangerous drugs.

"The significance of the report is that research is being proved out that can curb abuse of legitimate drugs, the prescription drugs with a narcotic base which hook people," Rogers told a news conference.

Rogers noted that the government's special action office for drug abuse prevention recently cited growing abuse of methadone, which is a synthetic that has been used with some success against heroin addiction.

"Their concern is over injection of methadone with the result it may even be preferred (by addicts) to heroin," said Rogers.

Doctors John Adams and Irwin Pachter of the PMA, said tests with a chemical called "naloxone" on addicts at the federal drug treatment center in Lexington, Ky., showed that when mixed with methodone it produced drug withdrawal symptoms rather than the desired depressant feeling.

"We are using naloxone in methadone treatment centres and the Food and Drug Administration is studying it for potential approval for overall use," said Pachter.

"We are trying a form of naloxone for a possible heroin immunization," said Pachter.

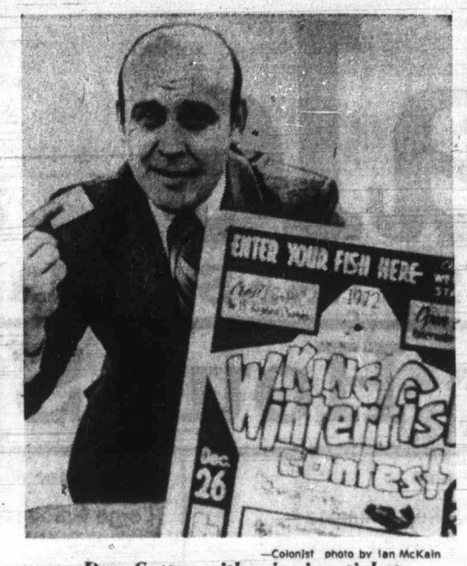

—Colonist photo by Ian McKain

Dan Cotter with winning ticket

King Winterfish Entries Reach Total of 1,441

Winter anglers from Sooke to Campbell River entered 1,441 chinook salmon into the Colonist's first King Winterfish Contest.

January was the big month with 58 entries, but that includes the fishing in the last week of December, because the contest started on Boxing Day. In February, 473 fish were entered and 400 in March.

Biggest fish in January was a 23.5-pounder and to win one of the 15 Prince Crests for big fish it took an 18-pounder. Biggest fish in February was a 27.8-pounder and it took a 19.7-pounder to win a Winterfish Prince Crest.

March was the month of the big fish and the contest lead changed twice in the last week.

Kingston Smith took the lead on March 25 with a 29-pounder from Becher Bay on Strip Teaser, succeeding J. Cowley, who had held it with the 28.4-pounder he caught March 10 off Separation Point.

The big winner on Strip Teaser (29.9-pounds) was taken March 26 at Northwest Bay by Milton Harding of Port Alberni, on herring, and he weighed it at Beachcomber Marina at Northwest Bay.

To win a Prince Crest in March it took a 20.4-pound spring (chinook) salmon.

Here are the Crest winners:

SPRING CHINOOK

Milton Harding, 921 4th North, Port Alberni; 29.9, Northwest Bay, herring.

King Smith, 946 Selkirk; 29, Becher Bay, Strip Teaser.

J. Cowley, 9706 Glynnwood, Sidney; 28.4, Separation Point, Strip Teaser.

Mrs. Andy Bell, Lake Cowichan; 23.3, Sansum Narrows, Strip Teaser.

Mike Skillings, 3138 Westdowne; 23, Arbutus Island, Lucky Loole.

Ken Smith, 107 Regina; 22.10, Misery Bay, Strip Teaser.

Erv Streefer, 520 Ridley; 21.4, Beechey Head, Strip Teaser.

Eric Lewis, 8005 Arthur, Saanichton; 21.3, Captain's Pass, Tom Mack.

Kelly Barter, 2979 Cedar Hill; 21.2, Sooke, Super Strip Teaser.

John Rose, 3500 Upper Terrace; 21, Chesterfield Rock, Strip Teaser.

Len Espetveldt, Marwayne, Alberta; 21, Trial Island, Strip Teaser.

J. Barnes, 41 Dock; 20.12, Brotchie Ledge, Uncle Tom Strip.

Jeremy Fall, R.R. No. 1, Cowichan Bay; 20.10, Cowichan Bay, Strip Teaser.

N. Bexrud, 1026 Roslyn; 20.8, Beechey Head, Super Strip Teaser.

Glenn W. Hill, R. R. No. 1, Cherry Point, Cobble Hill; 20.4, Bold Bluff, Strip Teaser.

Winner Picks Trip

From Page 1

manager for CP Air on Vancouver Island.

Biggest fish of the three-month-long contest was a 29.9-pound chinook caught by **Milton Harding**, 921 4th Avenue North, Port Alberni, at Northwest Bay March 26 on Strip Teaser.

He wins a King Winterfish trophy plus a Peetz Recorder Reel.

Twelve other hardy winter anglers won hidden weight prizes.

W. Veitch, 9916 Third Street, Sidney, wins a Richmake All Purpose salmon rod for a 16-pound chinook he took on Super Minnow Teaser off Coal Island in February.

Mrs. Andy Bell, Lake Cowichan, also wins a Richmake All Purpose Rod or a 28.3-pound chinook she caught on Strip-Teaser in Sansum Narrows on March 8.

Monty Collins, 9332 Webster Place, Sidney, wins a Berkley Tri-Sport steelhead spinning rod for a 16-pound chinook taken off Coal Island on Super Minnow Teaser March 24.

Kelly Barter, 2979 Cedar Hill Road, also wins a Berkley Tri-Sport steelhead spinning rod for an 11.2-pounder from Bold Bluff waters of Sansum Narrows on Super Strip-Teaser on Jan. 23.

Rapala fish filleting knives were won by R. Proctor, 3218 Doncaster, for a 5.6-pounder from Brotchie Ledge waters on Strip Teaser Jan. 16; M. Nordby, 410 Fraser, for a 10-pounder caught on Super Strip Teaser at Oak Bay on March 31, the last day of the Winterfish Contest; Joe D. Dill, 912-548 Dallas, for a 16-pounder caught off Princess Margaret Island on Minnow Teaser on March 4; Frank Barnes, 21 Pilot, for an 11.2-pounder caught off Brotchie Ledge on Strip Teaser Jan. 2; and J. D. Heinekey, 1710 Blair, for a 12.2-pounder caught off Trial Island on Hootchie Kootchie, March 12.

Spools of 350 yards each of 25-pound-test Charter-boat monofilament line were won by Ron Perks, 2161 Newton, for an 11.8-pounder from Burial Island waters in Sansum Narrows on Strip Teaser on March 4; A. R. Bennett, 3400 Cadboro Bay Road, for a 15-pounder from Fiddle Reef on Super Strip Teaser on Feb. 11; and Bruce R. Burley, 3955 Emerald, for a five-pounder off Trial Island on Strip Teaser Feb. 5.

Winners may pick their prizes up at the Colonist King Fisherman desk. Up-Island winners will have their prizes delivered.

CP Air's Travellers In Amsterdam Today

While King Winterfish winner Larry Ell and his son, Bruce, excitedly plan their prize CP Air trip to Montreal, last year's King Fisherman Contest winner Len Crowshaw, of Port Alberni, and his wife, Doris, touch down in Amsterdam today aboard a CP Air luxury jet-liner.

They will spend five days in Surprising Amsterdam, and then plan a side-trip to London, England.

Crowshaw won his Holland trip with a six-pound coho from Oyster Bay in the grand hidden weight draw.

Eighteenth annual King Fisherman Contest will start April 29, and this year's grand hidden weight prize is a CP Air trip to Hong Kong and an all-expenses holiday in that British Crown colony.

Stiff Bylaw Hits Moving

PARKSVILLE — Parksville village council has given three readings to a bylaw which provides stiff regulations in regard to the moving of used buildings into the village.

The bylaw provides for a maximum fine of $500 or six months imprisonment for infraction of the new regulations.

MEDIATION

LET'S HOPE IT GETS IWA TALKS ON THE TRACK

There are two main problems:

1. IWA DEMANDS FOR AN INCREASE COSTING 66%.
2. PRESSURE BY IWA FALLERS FOR SPECIAL TREATMENT

SOMETHING MUST BE DONE TO SCALE DOWN THE IWA DEMANDS TO A REASONABLE LEVEL.

FIR FOREST INDUSTRIAL RELATIONS
BARGAINING FOR 115 COAST FOREST COMPANIES
IN CONTRACT TALKS WITH THE
INTERNATIONAL WOODWORKERS OF AMERICA

Osale

EATON'S

Store Information 382-7141
Downtown

Starts Monday Continues All Week

EATONS TRANS-CANADA EATONS TRANS-CANADA

Opening Hour Specials

On Sale Monday Only 9 a.m. to 10:00 a.m.
If Quantities Last
Please, No Phone or Mail Orders

Shop early
Boys', Girls' Sleepwear
Girls' flannelette cotton gowns, girls' and boys' flannelette pyjamas. All machine washable, all fast colors. Sizes 4 to 6x. **Opening Hour Special,** each **99c**
Children's Wear, Third Floor

Save now
Bissell Rug Shampoo
Cleans a 9'x12' rug. Aerosol can. Shop early.
Opening Hour Special, each **99c**
Housewares, Lower Main Floor

Reg. 10 for 69c
Large Garbage Bags
Green plastic garbage bags, sutiable for garbage can liners or garden refuse containers. 26"x36" size.
Opening Hour Special **20 for 69c**
Housewares, Lower Main Floor

⅓ Off Reg. 21.98 to 46.98
Flylyte and Sceptre Leggage
Clearing lines of moulded luggage. Train cases, vanities, week-ends, wardrobes, Pullmans, carry-alls and 3-suiters. Limited quantity and colors. **Opening Hour Special,** each **14.65 to 31.32**
Luggage, Third Floor

Save now
Boys' Windbreakers
Machine washable Fortrel. Knit cuffs, waistband and collar. Contrasting stripe on sleeve. Navy, blue, beige. Sizes 8 to 16. **Opening Hour Special,** each **4.99**
Boys' Wear, Third Floor

Clearance
Part Box Lots Yarn
Good quality yarn from a renowned manufacturer. Group includes 3 and 4-ply fingering and double knitting wool. Approximate 1-oz. balls.
Opening Hour Specials, each **19c**
Wools, Third Floor

Reg. 3.25 Save 1.16
Color Slide Film
For 35 mm. cameras. 20-exposture roll. Processing included. **Limit of 2 rolls per customer.**
Opening Hour Special, each **2.09**
Cameras, Main Floor

Reg. 1.25
Watercolor Markers
"Majestic" water color markers. 8 assorted colors in a box. Non-toxic. Water soluble. **Opening Hour Special,** box **49c**
Stationery, Main Floor

Reg. 2.50 Save 1.51
Smiles 'n Chuckles Chocolates
A delicious assortment of hard and soft centres. 1-lb. box.
Opening Hour Special, each **99c**
Candies, Main Floor

Clearance
Dresses
All Sales Final—Spring dresses, Polyesters, Fortrels, Arnels, cotton blends. Long and short sleeves, and sleeveless. Sizes 10-20, 14½-24½.
Opening Hour Special, each **9.99**
Dresses, Floor of Fashion

Reg. 7.99
Short Loungers
A many-purpose coat in floral print with button front, mandarin neckline, elbow length sleeves. A variety of prints and colors. S.M.L.
Opening Hour Special, each **4.99**
Lingerie, Floor of Fashion

Reg. 1.98
Play Lawn Mower
A children's play rotary lawn mower with realistic rotary blade action when pushed. Loads of fun!
Opening Hour Special, each **99c**
Toys, Lower Main Floor

Save on
Dish Towels
Cotton terry and very absorbent. Quick dry too! Colorful attractive patterns to choose from. **Limit 2 per customer.**
Opening Hour Special, each **29c**
Downstairs Budget Store

Reg. 2.59
Metamucil
Bulk laxative. Vegetable compound. 12 oz. bottle. **Limit 3 per customer.**
Opening Hour Special, each **1.79**
Drugs, Main Floor

Reg. 3.00
Revlon Lemon Cologne
A lemony-crisp cooling mist to spray on after bath. Long-lasting and refreshing. **Limit 2 per customer.**
Opening Hour Special, each **1.99**
Toiletries, Main Floor

For Teens
Nylon Pant Coats
With assorted pocket and belt trims. Some hooded. Lightweight, washable. Red, navy, white. Sizes 8 to 14x.
Opening Hour Special, each **5.99**
Matchbox, Third Floor

Young Style
Summer Sleepwear
Choose from bright cotton sleeveless gowns or baby dolls. An outstanding special. Sizes 8 to 12.
Opening Hour Special **2 for 99c**
Matchbox, Third Floor

Hurry
Girls' Flares
Grils' Summer flares in floral cotton are specially priced. Permanent press and in a vaiety of colors. Sizes 7 to 14.
Opening Hour Special, each **74c**
Girls' Wear, Third Floor

Reg. 3.98
Acrylic Print Yardage
Generous 60" width in washable Acrylic prints. Crease-resistant, wool-like finish, various colours.
Opening Hour Special, yd. **2.49**
Fabric Garden, Third Floor

Reg. 6.98
Bath Mat Set
Novel cobblestone design in seat cover with matching mat. Various decorator shades. Mat has non-skid back.
Opening Hour Special, set **4.99**
Household Linens, Third Floor

Reg. 8.99 to 10.99
Women's Sandals
Dressy and casual styles in these Italian imports. Bone, white and a few colors. Sizes 5 to 9½ collectively.
Opening Hour Special, pair **5.99**
Women's Shoes, Floor of Fashion

Reg. 1.69
Spray Paint
14 oz. size, for indoor/outdoor use on wood or metal. In over 12 colors including flat and gloss black, white, red.
Opening Hour Special, each **99c**
Paints, Lower Main Floor

Reg. 1.29
MacTac Vinyl
Heavy duty Jute Weave adhesive vinyl cover for interior decorating. Wide color choice includes avocado, orange, gold-tone.
Opening Hour Special, lin. yd. **88c**
Paints and Wallpaper, Lower Main Floor

Reg. 6.49
Transistor Radio
Pocket size RCA transistor radio operates on 3 penlight batteries. Has small carrying strap.
Opening Hour Special, each **4.19**
Radios, Main Floor, Home Furnishings Building

Reg. 89c to 1.39
Women's Briefs
Assorted styles in briefs and bikinis. Various colors. S.M.L. **Limit of 2 per customer.**
Opening Hour Special, each **69c**
Downstairs Budget Floor

Reg. 1.59
Carey's Slug Bait
2¼ lb. box Carey's Slug Bait . . . original English formula, not affected by rain.
Opening Hour Special, box **99c**
Garden Shop, Main Floor, Home Furnishings Building

Reg. 13.95 Save 5.36
Women's Timex Watches
Yellow color metal. Four styles include oval shapes in small or large sizes, expansion bands or suede strap. All have a one-year guarantee. **Limit one per customer.**
Opening Hour Special, each **8.59**
Jewellery, Main Floor

½ Price
Charm Bracelets
Beautiful sterling silver charm bracelets at a tremendous saving. **Limit 1 per customer.**
Opening Hour Special **2.49 and 3.74**
Jewellery, Main Floor

Reg. 2.95, ½ Price
Cups and Saucers
Made by Paragon, imported from England. Fine quality English bone china cups and saucers, tall shape.
Opening Hour Special, each **1.47**
China, Main Floor, Home Furnishings Building.

Reg. 10.95 to 12.95
Young Men's Shirts
½ Price. Mostly permanent press fabrics in a multitude of patterns, colors. Styles include "Tom Jones" look. Broken sizes S.M.L. **Opening Hour Special,** each **5.47 to 6.47**
Abstract Shop, Main Floor

Royal Albert China Regular Stock ⅓ Off

7 Favourite Patterns ... While Stocks Last
Exclusive 10-Year Pattern Guarantee

Old Country Rose

Lavender Rose

American Beauty

Val d'or

which means you are assured of replacement of additional pieces in your chosen pattern for up to 10 years, so why wait? You can choose a service for 6 . . . for 8 . . . for 12 . . . just pick the pieces you need, or gift shop from open stock, or add to the Royal Albert set you already have . . . at great savings. Check the open stock selection . . . choose individual serving pieces or exquisite cups and saucers for welcome gifts.

Items	Petit Point		Old Country Rose, Blossom Time, Dogwood		American Beauty		Lavender Rose		Val D'Or	
	Reg.	Sale	Reg.	Sale	Reg.	Sale	Reg.	Sale	Reg.	Sale
Cups and saucers, Cereals, 8¼" Plate	3.50	2.33	3.50	2.33	3.25	2.16	3.00	2.00	2.95	1.96
6¼" Plate	2.75	1.83	2.55	1.70	2.50	1.66	2.50	1.66	2.25	1.50
7" Plate	3.15	2.10	2.90	1.93	2.75	1.83	2.65	1.76	2.40	1.60
10¼" Plate	7.00	4.66	6.95	4.63	6.50	4.33	6.25	4.16	5.60	3.73
Fruit Dish	2.75	1.83	2.55	1.70	2.50	1.66	2.35	1.56	2.15	1.43
Oval Veg.	----	----	13.75	9.16	----	----	12.25	8.16	11.25	7.49
Round Veg.	13.75	9.16	13.75	9.16	12.95	8.62	12.25	8.16	11.25	7.49
Gravy and Stand	16.35	10.89	16.35	10.89	15.50	10.32	14.75	9.82	13.50	8.99
13" Platter	13.75	9.16	13.75	9.16	----	----	12.25	8.16	11.25	7.49
15" Platter	20.50	13.65	20.50	13.65	19.50	12.99	18.50	12.32	16.95	11.29
Cream and Sugar	10.70	7.12	10.50	7.00	9.90	6.60	9.50	6.32	8.50	5.66
Cream and Sugar	5.50	3.66	5.25	3.50	4.95	3.30	4.75	3.16	4.25	2.83
Teapot, Coffee Pot	16.00	10.66	15.50	10.32	14.50	9.67	13.95	9.29	12.75	8.49
Cake Plate	5.35	3.56	5.25	3.50	4.95	3.30	4.75	3.16	4.25	2.83
Regal Tray or Mugs	3.50	2.33	3.50	2.33	3.25	2.16	3.00	2.00	2.95	1.96
Sandwich Tray	7.95	5.29	7.50	4.99	7.15	4.76	6.75	4.50	6.25	4.16
Sweets	2.95	1.96	2.75	1.83	2.55	1.70	2.50	1.66	2.25	1.50
Salt and Pepper	5.25	3.50	4.75	3.16	4.60	3.06	4.25	2.83	3.95	2.63
Egg Cup	2.40	1.60	2.35	1.56	2.15	1.43	2.10	1.40	1.85	1.23
3-Tier Cake	----	----	16.25	10.82	15.75	10.49	----	----	13.95	9.29

China, Main Floor, Home Furnishings Building

The Daily Colonist.
(ESTABLISHED 1858)

SECOND NEWS SECTION — VICTORIA, BRITISH COLUMBIA, SUNDAY, APRIL 23, 1972 — PAGE FIFTEEN

What . . . an Ulcer In Serenity City?

It Can Happen Here

The worry part

By DON COLLINS
Colonist Reporter

It couldn't happen in little old Victoria. Never.

But X-rays don't lie. And there it was. A real honest to goodness ulcer, born in the land of eternal serenity.

Years ago you came up against five deadlines a day in Toronto. And maybe as many cocktail bars. The net result was usually a burp or two. Today the biggest undertaking may be the decision of whether to uncross the left leg from over the right and cross the right over the left.

Is this the stuff of which ulcers are made?

The answer came from the doctor.

"You have a duodenal ulcer. You know what that is, of course?"

Sure you do. It's this way: You're chasing Raquel Welch in one of your dreams and you're about to catch her when this spear goes through your stomach and out your back. You're suddenly awake and Raquel is gone. But the spear is still stuck there.

You don't tell the doctor this. He may tell you to stop dreaming about Raquel

Having an ulcer is one thing. The events involved with its discovery and treatment can actually provide most of the trouble.

It starts with the trip to the hospital X-ray department.

Because you have forgotten your money you can't park in the hospital lot. So there you are on a sidestreet trapped in your car by a huge dog.

★ ★ ★

THE DOG DOESN'T seem to care about your appointment. So you are a little late. Which is not good for an ulcer.

The worst is yet to come.

A nurse leads you to one of several curtained dressing compartments, hands you a small piece of cloth and says:

"Put this on. It ties at the back. And take off everything but your shoes and socks."

You find yourself wondering if it is necessary to do a striptease because of a suspected stomach ulcer. Where do they intend to look for it anyway?

The gown does not seem to tie properly in the back and it is small enough to be almost revealing on a big man.

So, clutching it in the back with one hand and holding the bottom part down with the other, you venture through the curtain into the corridor to see what awaits you.

No one awaits you. And there you stand, knees bent, one hand high, the other low, looking a bit like an elephant practising ballet.

A somewhat startled nurse finally discovers you.

"Is there something you want?" she asks.

Her tone indicates you are not supposed to be out here in the hall wandering around looking awkward and almost naked.

"I'm supposed to be X-rayed," you stammer.

"Go back to your dressing room and wait until your name is called."

Funny thing about this little dressing room. All the magazines are women's magazines.

★ ★ ★

COULD IT BE that you are in the wrong place? Could this be the maternity ward? Will someone drag you off in spite of any protest you might make and insist that you give birth?

A moment of panic. Then your name is called and you go forth.

You are X-rayed standing up. Lying on your back. On your stomach. With one leg bent like a sleeping baby. And all the time you are drinking barium meal, which the man tells you "used to taste very bad — but they've improved it."

If this is improvement you are certainly happy you didn't drink it during its bad days. Enough to give a man an ulcer if he didn't have one in the first place.

Three days later the doctor confirms you are harboring an ulcer and gives you a diet that would break the heart of anyone who likes food.

Six little meals a day. A nightmare of soft-boiled eggs, strained soup, soda crackers (unsalted yet), milk, fruit juice, cream of wheat, custard, baby biscuits and a couple of slices of white bread.

Added to this is the one thrill of the day — a dish of plain ice cream at mid-afternoon.

Your first mistake is your attempt to prove to everyone how capable you are of taking care of yourself.

The first morning you spill some of

The troubled part

the cream of wheat into the red hot element on the top of the stove. This does not please your wife. The smell from the element does not please anyone.

★ ★ ★

YOU TRY to make amends at noon and find that you have poured soup into a pot that mysteriously has a hole in it. The smell of burning soup is added to the smell of burning cream of wheat.

What is salvage from this mess is prepared in another pot. Somehow you burn the bottom of the pot to the point of no return.

Finally the soup — the very little that is left — is in a bowl and you are all set to eat. This is when you lean over the table and let the end of your tie fall into the bowl.

"Why don't you just sit there and eat your tie?" suggests your wife. "It would seem like a fitting conclusion to your act."

This sort of thing goes on for over a week and then the doctor advances you to a diet that includes more solids, such as meat.

Because of this added ammunition your wife takes over in the kitchen. No use risking disaster.

There's one benefit to having an ulcer. If you happen to be a bit of a cad, that is.

You make it clear that if you don't have your own way about everything the resulting tension will worsen your condition. No one must get angry with you. Or call upon you to do unpleasant things — like cutting the grass or taking out the garbage.

Everyone must smile sweetly and treat you gently. Otherwise you will collapse at their feet.

★ ★ ★

THIS SOMETIMES works with children. But, when you have a strong-minded wife — well . . .

"Look," you tell her, "if you aren't nice to me there's no telling what might happen to me. Would you want that on your conscience?"

"What makes you think I have a conscience?" she says.

And there you are, just the two of you against the world. You and your ulcer.

The rest

$2.2 Million Loan Planned

Regional Park Land Program Aiming at 1,173 More Acres

A plan for the early acquisition of 1,173 acres of privately-owned property for parks in the Capital Regional District was unveiled Saturday for members of the regional board.

Regional planner Tony Roberts told a group of board representatives that the district could borrow $2.2 million for park purposes following a recent change in the Regional Park Act.

Borrowing would initially be done through short term bank loans, and eventually through floating of debentures.

Roberts spoke after a luncheon in the Metchosin firehall during a tour of East Sooke Park and Witty's Lagoon. About 40 board representatives and members of the newly formed Open Space Advisory Committee took the tour by chartered bus.

Enlarge Parks

Included in the acreage, which would be used to enlarge seven existing parks, could be the 2240-acre Aylard farm to the east of East Sooke Park.

The touring party spent the morning exploring the farm which board chairman Hugh Curtis later said "has everything in terms of this part of Vancouver Island — meadows, rocky headland, sheltered coves, sandy beach, pebbly beach, forest.

"It would be a spectacular addition to the board's principal holding in East Sooke Park," he said, "which is in excess of 1,700 acres and this would add considerably to the coastline. It would also provide the kind of open meadow that is in danger of disappearing."

Two Appraisals

Curtis said it was agreed that "it would be appropriate" for the owners of the farm and the board to have independent appraisals taken with a view to adding the farm to the park.

In the afternoon the group visited Witty's Lagoon and inspected possible areas for parking to give the public access to the park.

On the subject of park acquisition, Curtis said later that he and Victoria Ald. Clyde Savage, chairman of the board's parks committee, had checked with Conservation Minister Ken Kiernan on the mechanics of financing.

Develop Series

Roberts explained at the luncheon that the board was given power in 1969 to buy and develop a series of parks and assigned the proceeds of a half-mill levy from municipal taxes for this purpose. In addition, one-third of the cost of acquisition and development is paid for by the province. (Outer Gulf Islands, Salt Spring Island and Sooke do not contribute to the half-mill levy.)

The change in the Regional Park Act now gives the district power to borrow money on the basis of the half-mill levy. This levy will amount to approximately $236,000 next year and the district could borrow $2.2 million at 8½ per cent over 20 years.

Borrowing the money now would give the district a good parks program "in one sweep," Roberts said.

It would take care of $198,000 owing to Victoria on Elk-Beaver Lake Park and $82,000 still owing to Puget Sound Lumber for about 12 acres in View Royal. The 1,173 acres of privately owned property could be bought for an estimated $1.4 million at today's prices and there would still be more than $500,000 left for alternatives. Roberts said this could go into other land for parks or to help fill out "a green arc around the urban area."

He said he hopes to have a report prepared on the plan in the next three weeks.

An object of interest on the tour was a stone picked up by Dr. Hugh Nasmith at East Sooke Park. Nasmith, a geologist with a Victoria firm of consulting engineers, said it was a fragmental rock often produced by volcanic explosions or great faulting, and later worn by water. It was probably tertiary sedimentary rock, perhaps 200 million years old, he said.

He showed it to Curtis and Brian Roberts, Victoria lawyer. Nasmith and Roberts are members of the open space committee.

—Ellis Shipman

Curtis, Nasmith and Roberts examine interesting East Sooke stone

Mother Loses Fight For Sewer System

By JIM BRAHAN
Colonist Reporter

Brave men have been known to quail before a determined mother who believes her children's safety is being threatened — and Central Saanich council members may be no exception.

For the past three weeks a slightly-built mother of three young children has been combing the subdivision in Central Saanich's Stellys Cross Road — Seabrook area trying to persuade property owners to ask council to intall sewers on a local improvement basis.

The woman Mrs. Judie Garraghan of 7335 Seabrook Road, canvassed the area with a petition in the early evenings after she had rested from her daily radiation treatments at Royal Jubilee Hospital. Mrs. Garraghan suffers from cancer.

To get council to act on sewer installations in the area, Mrs. Garraghan needed 95 signatures on her petition — 66 per cent of the property owners involved. She could only obtain 85 signatures.

"It's a shame that I couldn't get the few more signatures that I needed but at least I tried," she said dejectedly in an interview Saturday.

"It came so close and yet it's still so far away. If the property owners wanted, the sewers could have been started by this fall. And then this place wouldn't be such a health hazard for the children."

She said that her petition was turned into the municipal hall Friday.

Mrs. Garraghan

"I'm hoping for the best but I don't know what council can do unless the rest of the signatures can be acquired."

Central Saanich sewer committee chairman Ted Clayards said he had not yet seen the petition.

"But it will certainly be studied thoroughly to see what can be done."

Both Ald. Margaret Salt and Clayards stressed that council was very concerned about the areas of the municipality that will be outside the sewage system currently being built.

Only a portion of the municipality is being sewered, as voted by referendum last June. Referendums to sewer the whole municipality were rejected by the voters in 1969 and again in 1970.

"The ironical thing about this whole deal," said Mrs. Garraghan, "is that our house really doesn't need to be sewered."

She explained that she and her husband, who is at sea much of the time, spent more than $1,500 on improvements to their septic tank system and also the surface drains for their property.

"This whole area is mostly hardpan and unless a lot of money is spent on septic tank systems they just won't work properly." And many of the area's systems are inadequate.

As a result, the roadside drainage ditches in her area are "nothing but open sewers."

Mrs. Garraghan observed there are an average of three children for each house in the subdivision.

"This place is ripe for some kind of an epidemic if something is not done soon about the sewage. That is why I took around my petition . . . somebody had to do it."

A recent study conducted by the municipality showed it would cost about $136 a property plus connecting charges.

Seen In Passing

Doug Hobbs calling on a customer. (A salesman, **Doug** lives with his wife, **Maureen**, at 1566 Oakland. His hobbies include curling and sports in general) . . . **Pat Hulteen** holding a wrench . . . **Leslie Edmunds** buying liquorice . . . **Chuck Dent** playing solitaire . . . **Sharon Carpenter** discussing Canadian customs . . . **Sally Nickelson** taking a tour . . . **Kathy Hoxit** admiring a snake . . . **Myla Flake** pressing a daffodil . . . **Ted Bogart** buying nuts . . . **Linda Henry** taking pictures in a park .

Doug

School Trustees Are Ready for Showdown

By BARBARA McLINTOCK
Colonist Reporter

The six-month trial period the Greater Victoria school board gave the B.C. School Trustees Association to prove its worth last fall is nearly up.

In two weeks trustees will attend the annual convention of the BCSTA in Vancouver, after which they must make a final decision on whether to pull out of the provincial organization.

So far trustee Peter Bunn, leading advocate of withdrawal, has not changed his mind about the organization, he said Friday.

Although some improvements had been made during the six-month period, "for a half a million bucks, it's just nonsense." (The organization's budget for 1972 is expected to be just over $500,000.)

However, Bunn said he would go to the conference with an open mind and be prepared to change his views if the convention showed the BCSTA was on its way to becoming a dynamic group.

"Maybe the Messiah will come through the roof," he said.

Bunn urged the Greater Victoria board to pull out of the organization last fall when it had gained little satisfaction at the last convention.

He said it had not moved to improve its internal structure in line with a committee report recommending extensive changes and was not giving the local district value for its dollar.

Instead the board voted to pay only half its yearly membership fees and reassess its position in the organization after the next convention which will be held May 4 to 6.

During the winter "the internal workings have been tidied up but for an association with a half-million dollar budget, it's still an awfully nothing thing," Bunn said.

Bunn is also upset by two things the BCSTA has done in connection with the upcoming convention.

For one thing, a resolution submitted by the Greater Victoria board was ruled to be an extraordinary resolution, which requires a two-thirds majority to pass rather than a substantive motion which requires only a simple majority.

The resolution states that school taxes should not be raised by property taxes, but should come directly from the provincial government and has previously been discussed as a substantive motion at conventions.

The other thing that has annoyed Bunn is that the association is still trying to include $50,000 for educational research in its budget, although at the last convention delegates voted to delete the grant to the Educational Research Institute of B.C.

So, Bunn said, this year instead of putting the $50,000 in the budget as a grant to the research institute, it is just put in under the general heading of "educational research."

If the Greater Victoria district decides to leave the association, it will not be the first to do so. Burnaby dropped out over a year ago, followed by the Surrey district.

This year the board will pay $10,900 in dues to the BCSTA if it decides to stay in the organization.

In a time when money is scarce, that could mean quite a difference to the board, Bunn said. It could pay two teachers' salaries from September to December or could go a long way to improving library facilities in some schools, he added.

Dolphins Grab Big Lead As More Records Fall

By KING LEE

Canadian Dolphin Swim Club of Vancouver bolted into a huge lead Saturday during the second day of the three-day Victoria International Invitational swim meet at the Crystal Pool.

In final heats Saturday Dolphins picked up seven firsts, seven seconds and three thirds and ended with 821 points, a margin of 248 points over runner-up Tacoma Swim Club. Third-place Cascades Swim Club from Seattle, with 432 points, holds a 190-point cushion on fourth-place Lake Washington Swim Club, also of Seattle.

Top Vancouver Island club of the four entered is Port Alberni Athletic Club, which is in sixth place with 108 points.

Four more records, including another Canadian open mark, were set Saturday with 14-year-old Jennifer McHugh of the Dolphins picking up her second and third national age-group records in two days.

Miss McHugh, who beat Angela Coughlan's 800-metre freestyle mark Friday night, cracked the 400-metre freestyle record, also formerly held by Miss Coughlan of Toronto, with a time of 4:47.0 minutes and broke the 400-metre individual medley mark with a clocking of 5:26.1 minutes.

Miss McHugh finished third in the freestyle heat, behind Jo Harshbarger of Seattle, a U.S. national champion, and clubmate Mary Beth Rondeau. In the medley heat, Leslie Cliff of the Dolphins finished ahead of the promising young swimmer.

The new open mark was set by 20-year-old Rick Colella of Seattle, one of three Colellas competing in the meet. Colella swam the 400-metre individual medley relay final in 4:44.4 minutes, snapping a 1971 mark established by Ray Terrell of Great Britain by 1.3 second.

Rick's 21-year-old sister, Lynn, a winner at the U.S. national championships two weeks ago at Dallas, and 17-year-old brother, Steve, are also competing. Miss Colella was a double-winner Saturday, taking her specialty events, the 200-metre butterfly and breaststroke. She also finished second to Miss Cliff in the 400-metre individual medley. Steve won the 100-metre breaststroke final and was second in the 400-metre freestyle final.

Andy Strenk of Los Angeles, who broke the Canadian open mark in the 1500-metre freestyle heats Friday, had a win and two thirds Saturday. The 22-year-old Californian took the 400-metre freestyle final and was third in the 100-metre freestyle and 200-metre butterfly finals.

Mary Beth Rondeau of the Dolphins, who finished third in the 100-metre freestyle heats in the afternoon, broke the Olympic qualifying time for the distance by .6 second with a clocking of 1:02.6 minutes.

A team national age-group mark was set by the Acadia Swim Club of Calgary. Pat Wigham, Laura Starratt, Leslie Gardell and Lorie Ballendine set the new 13-14 years mark for the 400-metre freestyle relay final. They were timed in 4:31.9 minutes, 1.9 seconds faster than the 1970 mark set by Winnipeg Cardinals.

WOMEN

100-metre breaststroke — 1. Lynn Colella CSC; 2. Debe Gratian TSC; 3. Barbie Mitchell TSC; 4. Rose-Marie Pope CDSC; 5. Rene Robson JPSC; Terry Uligard TSC; 7. Sandra Smith JPSC; 8. Lori Smith CDSC. Time 1:19.8 minutes.

100-metre backstroke — 1. Wendy Cook CDSC; 2. Marlene Hartnell CDSC; 3. Robin Brammen CSC; 4. Martha Nelson CDSC; 5. Elizabeth MacDonald HCC; 6. Lori Smith CDSC; 7. Laurie Roberts TSC; 8. Pat Wevers PAAC. Time 1:10.3 minutes.

100-metre freestyle — 1. Judy Wright VASC; 2. Mary Beth Rondeau CDSC; 3. Cathy Heisler TSC; 4. Paula Stewart KSC; 5. Jo Harshbarger LWSC; 6. Janice Stenhouse RSC; 7. Wendy Cook CDSC; 8. Martha Nelson CDSC. Time 1:02.1 minutes.

200-metre butterfly — 1. Lynn Colella CSC; 2. Patti Stenhouse RSC; 3. Wendy Warren CDSC; 4. Jennifer CDSC; 5. Jeanne Warren Unatt.; 6. Carol Kruger JPSC; 7. Kathy Dickson KSC; 8. Jean Armstrong JPSC. Time 2:25.9 minutes.

400-metre freestyle — 1. Mary Beth Rondeau CDSC; 2. Jo Harshbarger LWSC; 3. Lynn Colella CSC; 4. Jennifer McHugh CDSC; 5. Randi Blume PAAC; 6. Leslie Cliff CDSC; 7. Kim Cassidy KSC; 8. Jackie Harshbarger LWSC. Time 4:36.5 minutes.

400-metre individual medley — 1. Leslie Cliff CDSC; 2. Lynn Colella CSC; 3. Jennifer McHugh CDSC; 4. Mary Beth Rondeau CDSC; 5. Brenda Holmes JPSC; 6. Jo Harshbarger LWSC; 7. Jackie Harshbarger LWSC; 8. Martha Nelson CDSC.

400-metre freestyle relay — 1. Canadian Dolphins "A"; 2. Lake Washington "A"; 3. Killarney; 4. Tacoma "A"; 5. Cascades; 6. Canadian Dolphins "B"; 7. Acadia. Time 4:17.0 minutes.

MEN

100-metre breaststroke — 1. Rick Colella CSC; 2. Ron Stoddard Unatt.; 3. Steve Van Wart TSC; 4. Steve Colella CSC; 5. Mel Zajac VASC; 6. Greg Stone Vic "O"; 7. Ted Fullerton GC; 8. Mike Carter CDSC. Time 1:09.8 minutes.

100-metre backstroke — 1. Mike McIntyre U of W; 2. Ian MacKenzie CDSC; 3. Dave Hannula TSC; 4. Jim MacDonald CDSC; 5. Dan Seelye TSC; 6. Jack Connelly TSC; 7. Graham Crichton CDSC; 8. Steve Colella CSC. Time 1:01.6 minutes.

100-metre freestyle — 1. Bruce Robertson CDSC; 2. Dan Hannula TSC; 3. Andy Strenk Unatt.; 4. Dave Hannula TSC; 5. Ian MacKenzie CDSC; 6. Rick Unrue TSC; 7. Tye Hochstrasser CSC; 8. Brent Foster GC. Time 0:58.1 minute.

200-metre butterfly — 1. Scot Lautman U of W; 2. Carl Hamiks CSC; 3. Andy Strenk Unatt.; 4. Rod Stewart TSC; 5. Rick Colella CSC; 6. Dave Hannula TSC; 7. Steve Colella CSC; 8. Ian MacKenzie CDSC. Time 2:10.6 minutes.

400-metre freestyle — 1. Andy Strenk Unatt.; 2. Rick Colella CSC; 3. Dan Hannula TSC; 4. Jim Stuart TSC; 5. Tye Hochstrasser CSC; 6. Bruce Robertson CDSC; 7. David Fields CSC; 8. Steven Johnson CSC. Time 4:12.7 minutes.

400-metre individual medley — 1. Rick Colella CSC; 2. Jerry Johnston LWSC; 3. Scot Lautman U of W; 4. Steve Colella CSC; 5. Paul Hughes CDSC; 6. Brent Haywood TSC; 7. Rowland-Jones CDSC; 8. Bruce Robertson CDSC. Time 4:44.4 minutes (Canadian open record).

400-metre freestyle relay — 1. Tacoma "A"; 2. Canadian Dolphins "A"; 3. Tacoma "B"; 4. Tacoma "C"; 5. Seattle Tritons; 6. Canadian Dolphin "B"; 7. Vancouver Amateur; 8. Port Alberni. Time 3:46.5 minutes.

Standings

Canadian Dolphins	821
Tacoma SC	573
Cascades, Seattle	432
Lake Washington, Seattle	242
Jasper Place, Edmonton	218
Port Alberni AC	108
Killarney SC, Calgary	105
Unattached	93
Acadia SC, Calgary	68
U. of Washington	62
Vancouver Amateur SC	61
Ridge SC, Vancouver	38
Seattle Triton SC	37
Glencoe Club, Calgary	19
Arbutus Club, Vancouver	17
Foothills SC, Calgary	15
Victoria Olympians	14
Vancouver Hollyburn	13
Edmonton "Y" Seals	12
North Vancouver SC	10
Calgary South "Y"	9
Burnaby Tree SC	5
Juan de Fuca SC	4

Jim Tang

NORM BAKER continues to make steady progress. He has been home for a week and may be able to stay until his recovery is complete . . . **Victoria Shamrocks** believe that they will have the top scoring line in the Western Lacrosse Association no matter who plays between brothers **Ivan** and **Brian Thompson** . . . . it could be that he will be right but from here it looks as if one of the great optimists of our time is the fellow who decided that Victoria soccer fans wouldn't flinch at tickets prices of $8.50 and $10 to watch closed circuit television of two quarter-final matches in the European Nations Cup . . . on the other hand, the $100 seats for the so-called heavyweight fight between **Cassius Clay** and **George Chuvalo** are said to be sold out and there'll probably be a few dozen Vancouver Islanders going to Vancouver to pay $10 or $20 (bring field glasses) or more to get into Pacific Coliseum. And that would be only a fraction of the total cost of the trip . . . on a comparative basis, tickets for the hockey games between Russia and a team of National Hockey League players should be scaled from $200, which is about what scalpers will be getting . . . and isn't there a delicious irony in the Russians losing the world amateur championship to Czechoslovakia within a few hours after the announcement of the long-awaited confrontation between our best and theirs . . . **Earl McBride**, who was partnered with **Joe Deniluck**, scored the cribbage equivalent of an eight-ender against fellow-curler **Sam Rycroft** and partner **Dick Yates** last week when he produced a 29 hand . . . **Calgary Stampeders** believe they got a good one when they signed **Joe Spagnola**, former University of Arizona quarterback. Good or bad, Stampeders should repeat as Western Football Conference champions but don't be too surprised if the club closest to them is the **B.C. Lions** . . .

* * *

SCOTTY BOWMAN had plenty of problems in his first season as coach of the hard-to-handle **Montreal Canadiens** but he has made it clear that he intends to stay on the job and that things are going to change. "Next season," he has announced, "we will play hockey my way." . . . to accomplish that Bowman may have to persuade **Henri Richard** to retire and make a couple of trades . . . **Lee Edmondson**, the six-foot, 10-inch centre for the Belmont high school basketball team, is still undecided about where to continue his education. He's mulling over scholarship offers from Simon Fraser and Montana universities and Seattle's Highline Junior College . . . Victoria is about to lose one of its top golfers. Off to Vancouver in mid-May is **Vaughan Trapp**, who has accepted a job with Pacific Golf Centre in Bob Cox's golf school. Vaughan will do some instructing and will be able to play in more tournaments than has been the case . . . nothing could be closer than the three-team rolloff in the Wednesday Commercial Tenpin League last week. The Victoria Press team, believing it was three marks down, finished the 10th frame a bit casually and found out that its three-game total of 2845 pins was only one pin too few. Allied Printing and the Ninepinners finished in a tie at 2846. Allied Printing won the extra rolloff and **Tom Nute** hasn't been the same since . . . it's been four months since he became associated with the Red Lion but every day still seems to be a new adventure for **Ben Dyck** . . . that was a truly magnificent performance Wilt Chamberlain turned in yesterday in leading **Los Angeles Lakers** to the victory which eliminated the titleholding **Milwaukee Bucks** from the National Basketball Association playoffs. His club didn't have a good game but the veteran held it together with his control of the defensive backboard . . . Chamberlain is no longer the scorer of old because of new priorities but to jog the memory, only six players have scored more than 60 points in a professional basketball game. Five of them managed it once, Chamberlain has done it 32 times . . .

* * *

NORM MURPHY of 3825 Jennifer certainly won't be among those pulling for **Boston Bruins** in the Stanley Cup semi-finals. His support will go to **St. Louis Blues**, who number son **Mike** among their most promising young players . . . rookie **Gene Carr** of Nanaimo wasn't too happy about it at the time but it didn't prevent him from getting his hair cut on the team bus shortly after joining **New York Rangers**. It is generally suspected that the fellow who used the scissors was **Ed Giacomin** . . . every time **Dale Rolfe** makes a fine play, and that has been often since he became one of the Rangers, both **Detroit Red Wings** and **Vancouver Canucks** feel a bit embarrassed. The Wings got the since-retired **Jim Krulicki** for the lanky defenceman while the Canucks thought it was a bit ridiculous for the Wings to ask for goalkeeper **George Gardner** in exchange for Rolfe . . . **Jack Kent Cooke** has bought out **Jerry Perenchio**, his partner in the promotion of the **Cassius Clay-Joe Frazier** fight and would like to get to work on arranging the rematch. However, there's an understandable reluctance about making a commitment because of law suits involving the first promotion. It's said they now total $55 million . . . just in case anyone who takes a peek here on Sundays should have missed it, **Aubrey Neff**, well-known Vancouver curler who represented his province in the Canadian firefighters curling championship here last month, did himself and his profession proud last Monday. Off duty and on his way to a medical appointment, he stopped at the scene of a fire and rescued a two-year-old boy. "It was," said **Fred Boyce**, an off-duty policeman who also happened on the scene, "one of the bravest acts I have ever seen. He crawled into an inferno." . . . those rookie southerners — Alabama's **John Musso**, Louisiana State's **Ron Estay** and Tennessee's **Ray Nettles**—may find the Vancouver climate quite bearable but one wonders what they are likely to think when **B.C. Lions** take them to Winnipeg, or Regina or Edmonton or Calgary, for a November game . . . .

Sport Today

9 a.m. — Start of last day's heats, Victoria International Invitational Meet, Crystal Pool. Finals at 3:30 p.m.

GOLF

10 a.m. — Start of second-round matches in annual Vancouver Island Open, Gorge Vale Golf Club.

SOCCER

11 a.m. — Victoria and District League Division II semi-final playoffs, Prospect Lake vs. Victoria West, Central Park.

11:30 — Start of final day's play, two-day B.C. Tournament of Champions, Division V final, Westminster Langley Sports Club vs. Victoria Lake Hill Builders, Royal Athletic Park.

12:45 p.m. — B.C. Tournament of Champions, Division I final, Richmond Wanderers vs. Burnaby Cliff Avenue United, Royal Athletic Park.

2:15 — Victoria and District League Division I semi-final playoffs, Cosmopolitan Royals vs. Vic West, Heywood Avenue Park; University of Victoria Vikings vs. London Boxing Club, Topaz Park.

2:15 — Victoria and District League Division II semi-final playoffs, UVic Norsemen vs. Lake Hill, Blanshard Street Park.

2:30 — B.C. Tournament of Champions, Division VII final, Burnaby Cliff Avenue United vs. North Shore Burdett Beavers, Royal Athletic Park.

FIELD HOCKEY

11:30 a.m. — Ladies' exhibition matches, Vancouver Reps vs. Vancouver Island Reps, two matches at Lansdowne Junior High School.

2 p.m. — Ladies' exhibition matches, Vancouver Reps vs. Vancouver Island Reps, two matches at Lansdowne Junior High School.

MOTOR SPORTS

1 p.m. — Start of time trials, super-stocks, stock cars and claimers, Western Speedway.

RUGBY

1 p.m. — Colt division all-star match; Vancouver Island vs. Lower Mainland, Macdonald Park.

2:30 p.m. — Junior all-star match; Vancouver Island vs. Lower Mainland, Macdonald Park.

—Colonist photo by Jim Ryan

Resounding Thump Follows Grinding Crash

Winded after collision, Steven Smith (left) of Richmond Legion and Peter Rushton of Vancouver Dunbar Stongs sprawl on the field as the ball rolls clear during action in the B.C. Soccer Tournament of Champions Saturday. Stongs blanked Legion, 4-0, to win the Division VI championship in the annual tournament at Royal Athletic Park. See stories and pictures on Page 17.

Expos Edge Cardinals Again Dodger Pitching Stays Sharp

Montreal Expos and Los Angeles Dodgers remained the hottest teams in major league baseball Saturday by posting one-run decisions in National League action.

Expos remained the only unbeaten club in the majors edging St. Louis Cardinals, 6-5, in an extra inning while the Dodgers, who have lost only once, rode a seventh-inning home run by Jim Lefebvre to a 1-0 decision over the visiting San Diego Padres.

Expo outfielder Jim Fairey, who was the hero of Friday's 2-1 win over the Cards with a pinch-hit double, drove in Ken Singleton with the winning run on a two-out single.

Singleton led off the 10th inning with a base on balls off losing pitcher Dennis Higgins. The next two batters flied out but rookie Terry Humphrey cracked a pinch-hit single, sending Singleton to third base and setting the stage for Fairey.

It was the fifth straight win for the Canadian club and fourth against the Cardinals, who trail the Eastern Division with only one win against six losses.

CREDIT FOR WIN

Pitcher Denny Lemaster, making his first appearance for Montreal, got credit for the victory after entering the game in the seventh inning and holding the Cards to one hit over three and two-thirds innings.

Bill Singer scattered seven hits while winning his second straight start and giving Los Angeles four consecutive complete-game victories.

Fred Norman had limited Los Angeles to one hit until Lefebvre homered with one out in the seventh inning. The home run extended Lefebvre's hitting streak to eight games.

Dodgers, 7-1 in early-season play, failed to increase their lead over second-place Houston in the Western Division as the Astros blanked San Francisco Giants, 6-0, to stretch their winning streak to five games.

Jim Wynn and John Edwards hit home runs to back up the seven-hit pitching of Dave Roberts.

In the only other game on a weather-shortened schedule, Atlanta Braves slammed five home runs, including a pair by Earl Williams and Henry Aaron's 640th career blast, to top Cincinnati Reds, 11-7.

Braves, unleashing a 17-hit attack that snapped a six-game losing string, took the lead on William's home run in the second inning then scored seven runs in the third.

Aaron hit his first home run of the year following singles by Ralph Garr and Felix Millan. Oscar Brown also had a three-run blast for Atlanta and Rico Carty added a solo home run.

Bobby Tolan hit a three-run home run for the Reds in the eighth inning.

NATIONAL LEAGUE

Eastern Division

	W	L	Pct.	GBL
Montreal	5	0	1.000	
Pittsburgh	4	2	.667	1½
New York	2	2	.500	2½
Philadelphia	2	2	.500	2½
Chicago	2	4	.333	3½
St. Louis	1	6	.143	5

Western Division

	W	L	Pct.	GBL
Los Angeles	7	1	.875	
Houston	5	2	.714	1½
San Francisco	4	4	.500	3
San Diego	3	5	.375	4
Cincinnati	2	4	.333	4
Atlanta	2	7	.222	5½

St. Louis	010 003 100 0—	5	10	0
Montreal	300 000 200 1—	6	9	0

Cleveland, Cloninger (7), Shaw (7), Drabowsky (7), Higgins 0-1 (8) and Simmons; McAnally, Strohmayer (7), Lemaster 1-0 (7) and Bocca Bella.

Houston	100 131 000—	6	8	1
San Francisco	000 000 000—	0	7	1

Roberts 1-1 and Edwards; Carrithers 1-1, Bryant (5), McMahon (8), and Healy. Home runs: Houston — Wynn (2nd), Edwards (1st).

Cincinnati	000 004 030—	7	9	0
Atlanta	017 002 10x—	11	17	0

Gullett 0-2, Borbon (3), Sprague (6), Carroll (7) and Bench; Jarvis 1-1, Neibauer (6), Nash (8) and Casanova. Home Runs: Cincinnati — Tolan (1st); Atlanta — Williams (1st and 2nd), Aaron (1st), Brown (2nd), Carty (2nd).

San Diego	000 000 000—	0	7	0
Los Angeles	000 000 10x—	1	4	0

Norman 0-1 and Barton; Singer 2-0 and Cannizzaro. Home run: Los Angeles — Lefebvre (2nd).

Cleveland Rookies Star In Romp Over Orioles

Rookies played a prominent role in Cleveland Saturday when the Indians scored a 9-2 decision over Baltimore Orioles, defending champions in American League baseball.

Buddy Bell, 21-year-old son of former National League slugger Gus Bell, hit his first major-league home run, a seventh-inning grand slammer, and pitcher Dick Tidrow held the Orioles to four hits over six innings in picking up his first victory.

Bell doubled home his first run in the fourth inning and capped a five-run uprising in the seventh with a drive over the left-field fence against reliever Eddie Watt.

Tidrow, who struck out six batters, was lifted for a pinch-hitter in the seventh inning.

Ray Fosse and Alex Johnson added home runs for Cleveland, which evened its record at 3-3.

Jim Palmer took the loss for the Orioles, who had only allowed three runs in the five victories they earned in their first six games.

Baltimore dropped a full game in the Eastern Division standings when second place Detroit Tigers scored seven runs in the first two innings and went on to hammer the Brewers, 8-2, before the smallest opening day crowd in Milwaukee's history.

The twice-delayed opener attracted only 8968 fans. Every other Milwaukee opener dating back to 1953 drew 20,000 or more.

In other Saturday action:

● Rookie Len Randle doubled twice, scored two runs and made the defensive play of the game to save Pete Broberg's four-hit shutout in sending the Texas Rangers to their second straight win over California Angels, 5-0;

● Third-baseman Rich McKinney tied the American League record by committing four errors that led to nine Boston runs as the Red Sox coasted to an 11-7 win over the New York Yankees;

● Carlos May slammed a tie-breaking home run in the eighth inning to give Chicago White Sox a 3-2 win over Kansas City Royals and a doubleheader sweep after the White Sox had won the opener, 1-0, on Wilbur Wood's seven-hit pitching.

AMERICAN LEAGUE

Eastern Division

	W	L	Pct.	GBL
Baltimore	5	2	.714	
Detroit	3	2	.600	1
Boston	3	3	.500	1½
Cleveland	3	3	.500	1½
New York	2	4	.333	2½
Milwaukee	1	3	.250	2½

Western Division

	W	L	Pct.	GBL
Oakland	4	1	.800	
Chicago	4	3	.571	1
Minnesota	2	2	.500	1½
Texas	3	3	.500	1½
Kansas City	3	5	.375	2½
California	2	4	.333	2½

Kansas City	000 000 000—	0	7	2
Chicago	000 000 01x—	1	4	1

Splittorff 1-1 and May; Wood 2-0 and Herrmann, Egan (9).

Second Game

Kansas City	020 000 000—	2	7	0
Chicago	002 000 01x—	3	12	0

Montgomery, Nelson 0-1 (7), Burgmeier (8) and Kirkpatrick; Bradley 1-0, Foster (9) and Egan. Home run: Chicago — C. May (2nd).

Baltimore	000 002 000—	2	4	0
Cleveland	010 120 50x—	9	13	0

Palmer 1-1, Leonhard (5), Jackson (7), Watt (7) and Hendricks; Tidrow 1-1, Farmer (7) and Fosse. Home runs: Baltimore — Crowley (1st); Cleveland — Fosse (1st), Johnson (1st), Bell (1st).

New York	001 101 020—	7	13	4
Boston	610 103 00x—	11	12	4

Peterson 0-2, Beene (6), Aker (8) and Munson; Siebert 2-0, Krausse (8) and Fisk. Home run: New York — McKinney (1st).

California	000 000 000—	0	4	1
Texas	002 020 00x—	5	8	0

Clark 0-1, Queen (5), Doyle (7) and Kusnyer; Broberg 2-0 and King.

Detroit	520 000 100—	8	13	1
Milwaukee	000 000 200—	2	2	4

Coleman 2-0, Scherman (8) and Freehan; Parsons 1-1, Lonborg (2), Colborn (7), Bell (9) and Porter. Home run: Milwaukee — Lahoud (1st).

Delesalle Takes Lead

VANCOUVER (CP) — Philip Delesalle of the Victoria Flying Y Gym Club scored 43.10 points Saturday to take the lead in the junior intermediate boys' compulsory events in the B.C. gymnastic championships.

Bryce Bartholomew of West Vancouver Community Centre (32.2 points) was second and Carl Edwards of South Thompson Club (30.40) was third.

The competition continues today.

WRESTLING ARENA
Thurs., April 27, 8 p.m.
PACIFIC COAST TITLE
BULLDOG BROWN (Champion)
vs. LITTLE BEAR (Challenger)
MORROW vs. AKBAR
MIDGETS - TAG TEAM
Jackson and Lang vs. Lil' Bruiser and Lil' Crusher
Mr. Ota vs. Ramstead
Lee vs. Francis
Tickets on Sale at ARENA BOX OFFICE, 384-1022
$1.50, $2.00, $2.50
Under 12 $1.00 Rush

SOCCER
LIVE IN COLOR—GIANT SCREEN
SATURDAY, APRIL 29
TWO COMPLETE MATCHES DIRECT VIA SATELLITE
ENGLAND vs W.GERMANY | ITALY vs BELGIUM
QUARTER FINALS
EUROPEAN CHAMPIONSHIP CUP
"England—W. Germany, live from Wembley // Italy—Belgium, delay from Milan
NO HOME TV
FIRST MATCH (ENGLAND/WEST GERMANY) STARTS 10:30 A.M. ON SATURDAY APRIL 29
MEMORIAL ARENA
Box Office open Mon.-Sat. 9-5
Tickets on sale at Box Office and McPherson Playhouse
Prices: $8.50 - $10.00

Races
Vancouver Race Track Special
Operated by V.I. Coach Lines
"SATURDAY"
MAY 6, 1972
(Leave Coach Lines at 9:00 a.m., Return 9:15 p.m.)
Fare: $7.00 Each includes ferry toll and admission into Grandstand. Reservations required and must be accompanied by full deposit two days prior to departure.
For Reservations Contact:
B.C. Parlour Car Tours, Vancouver Island Coach Lines.
710 Douglas St. Phone 385-4411

Stanley Cup Semis Resume Today

National Hockey League playoff results so far indicate New York Rangers and Boston Bruins will meet in the Stanley Cup finals.

Rangers, who hold a 3-0 lead in games over Chicago Black Hawks, hope to end their semi-final series tonight at Madison Square Garden so they can enjoy a few extra days rest before the best-of-seven finals.

Bruins, who pounded St. Louis Blues 6-1 and 10-2 in the first two games of their semi-finals, cannot qualify for the final before Tuesday night.

Last spring, Rangers bowed to Chicago in seven games in a semi-final in which three games were decided in overtime.

The reasons for the turnaround in dominant roles is being debated by hockey buffs.

One theory is that the Hawks, who won the West Division title by 21 points, were not called upon to extend themselves as were the Rangers in capturing second place in the tough East Division.

Today's Boston and St. Louis game will be televised on Channels 7 and 12 starting at 11 a.m. The game between Chicago and New York will be seen on Channels 6 and 8 starting at 4:30 p.m.

Although beaten only three times at home prior to the playoffs, the Hawks failed to win a game on the road against Boston, New York and Montreal.

Ranger coach Emile Francis expects to go with the same lineup which edged Chicago, 3-2, Thursday and keep centre Jean Ratelle and defenceman Jim Dorey, newly-recovered from injuries, in reserve.

In St. Louis, Bruin coach Tom Johnston has named veteran Ed Johnston as his starting goalkeeper for today's game.

The Blues, who won one game and tied another in three meetings with the Bruins at St. Louis Arena during the regular season, are expected to start rookie netminder Jacques Caron.

"I know Boston's a great team," Blues coach Al Arbour said Saturday "but we haven't played anything near the kind of hockey we're capable of."

They Waved Their Programs, Hot Dogs

...and Cheered and Cheered

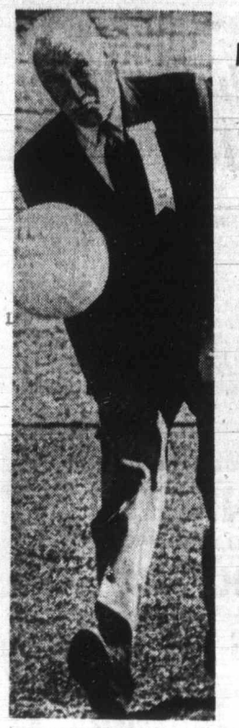

FORMER lieutenant governor George Pearkes officiates at opening kickoff.

Stories by MAX LOW

Photos by JIM RYAN

In the stand the cheering never stopped.

They waved their programs or their hot dogs and yelled till they were hoarse.

Or they waved their white boaters with the gay headbands. And they wore rosettes and sat happily in the warm spring sun.

Down in front, on the greenest grass Royal Athletic Park has boasted all season, the cream of the province's juvenile soccer talent was paraded in four matches.

It didn't matter that none of the games reached the usually high standard of most of the 19 previous annual B.C. Soccer Tournaments of Champions. Or that a decision wasn't reached in one game. Or that one game was a real sleep-inducer and that another deteriorated into a series of brawls. They cheered anyway.

Many of the avid club supporters and fans had come from the Mainland. There was a large group from the powerful Burnaby Cliff Avenue United organization, which has three teams in the final. They wore smart orange and black headbands on their boaters.

And, down the other end of the stand, there was another large section, with green bands adorning their hats, from the South Burnaby Men's Club.

But, despite the massed support, their teams didn't respond and there was opening-day disappointment for both groups.

Officials estimated there was a "coming and going" crowd of about 2000, which spilled over into the bleachers at both ends to take advantage of the sun.

Hoarse but still cheering wildly, most remained until the last game was over. Many were parents and officials. A duty, an obligation? Maybe, for some. But most were there because of a love of soccer and as a kind of tribute to the boys who had come such a long way.

And what a long way they had come. More than 20,000 boys are involved in the juvenile soccer program in B.C. and the 14 teams in the seven finals represent the very best in each division.

MORE GAMES TODAY

There are three more finals today and when it is all over — about 3:30 p.m. — there will be a "parade of champions" and presentation of awards.

A committee of three former and present soccer stars, Dave Stothard, Jimmy Spencer and Brian Hughes, has the task of picking the most outstanding team and winner of the glamor award, B.C. Soccer Boy of the Year.

It is this tournament and the Soccer Boy award that have served so many times to give crowds an early glimpse of players on their way to greatness.

FORMER WINNERS

Players like Normie McLeod, many times a B.C. all star and Canadian representative who was back Saturday as coach of a Westminster Blue Mountain club team, have been honored as Soccer Boy.

And some have gone on to play professional soccer in Britain after being seen by scouts attending the Tournament of Champions.

Bruce Twamley (Soccer Boy in 1968) and Bobby Duncan (1969), both of Victoria, joined English clubs. Twamley rejoins Ipswich this fall and Duncan had a trial with Manchester City.

Many of Vancouver's Soccer Boys have done well in pro soccer, too.

Glenn Johnson was the first to make it in big pro circles, joining West Bromwich Albion three years ago. He is still with the English Division I side.

Today another Soccer Boy will be named. Perhaps too, another young player willl be launched on the road to greatness ...

Ann Yonker leads South Burnaby Royals' cheering section

UNUSUAL SHOT of the action shows inside-forward Robert Allen (No. 10) of Westminster Blue Mountain Thistles, rejoicing after booting the ball past defender Gordon Kishkan (No. 13) and goalkeeper Kevin Smythe to force a 2-2 draw with Prospect Lake Public Service Legion. At left, coming up in support of Allen, is Randy Haddock (No. 11).

Gritty Prospect Lake XI Earns Share of B.C. Title

(Grim determination helped a tired Prospect Lake side hold on for a share of a title when the 20th annual B.C. Soccer Tournament of Champions opened at Royal Athletic Park Saturday.

With goals by Andy Masters, after six minutes, and Tom Elwell, at the 21-minute mark, Prospect Lake Public Service Legion held a 2-0 half-time lead over Westminster Blue Mountain Thistles in the Division II final.

But Prospect Lake, a tournament' surprise finalist, tired quickly in the second half. Robert Moore scored for Thistles after 17 minutes and Robert Allen cracked in the equalizer at the 35-minute mark.

DESPERATE DEFENCE

Desperate defence by fullback Jeff Gardner and centre-half Dave Schultz, and slow, deliberate shooting by the Thistle forwards helped Prospect Lake hang on for a draw and a share of the title. There is no overtime in the tournament.

The New Westminster club were successful again later when the Blue Mountain Cewes won a bruising contest against Burnaby Cliff Avenue United, 5-2, to take the Division II championship.

Two penalty goals by Tom Forss and a goal by Mike Malfesi gave Cewes a 3-1 lead at half-time.

BEFORE INTERVAL

Kelly McLenaghen scored for Cliff Avenue just before the interval and things got more than a little rough when he cut the margin to 3-2 with his second goal early in the second half.

However, between brawls, Tom Newman scored two great goals for Cewes to put the issue beyond doubt.

With goals by Angelo Pulice and Mike Duffels, both in the first half, Vancouver Grandview United struggled through a dull second half for a 2-0 win over South Burnaby Men's Club Royals to win the Division IV title.

Warren Powell, a young inside forward, gave the most impressive individual performance of the day by scoring a hat trick and guiding Vancouver Dunbar Stongs to Saturday's most convincing win.

Stongs, Division VII champions last season, cruised past Richmond Legion, 4-0, on Powell's effort and a late goal by Ken Winkleman to take the Division VI title.

The tournament continues at 11:30 a.m. today.

Hockey Scores

Centennial Cup
Red Deer 6, Humboldt 2.
(Red Deer leads best-of-seven semi-finals, 2-1).
Guelph 5, Charlottetown 2.
(Guelph leads best-of-seven semi-final, 3-0).

Allan Cup
Borrie 8, Grand Falls 2.
(Barrie leads best-of-seven Eastern Canada final, 2-0).

Western
Portland 6, Phoenix 2.
(Portland wins best-of-seven semi-final.

Central
Dallas 3, Tulsa 2.
(Dallas leads best-of-seven final, 2-1).

American
Nova Scotia 2, Boston 0.
(Nova Scotia leads best-of-seven semi-final, 2-0).

Pacers Win

BLOOMINGTON, Ind. (AP) Indiana Pacers stormed to a big fourth quarter Saturday night to beat Utah Stars, 118-108, and even their best-of-seven American Basketball Association West Division championship series at two victories each.

Colwood Medal-Winners First Off in Match Play

Medal-round winners Darlaine Woodburn and Marge Thorburn lead off the championship flight in the first round of match play in the annual Victoria and District foursome tournament Monday at Glen Meadows.

The second round of the event, which has 96 teams competing, will be played Tuesday at Colwood. Semi-finals will be played at Victoria Friday and the finals set for Uplands on May 2.

Following is the first-round draw:

CHAMPIONSHIP

8 a.m.—Darlaine Woodburn and Marge Thorburn (RC); Terese Todd and Hazel Burt (RC).
8:06 — Muriel Stiles and Bec Finley (C); Margaret Benson (V) and Beau Davis (U).
8:12 — Joan Scott and Jean Thornton (GV); Mary Reid and Beth Parker (RC).
8:18 — Kaye Tribe and Edna Hicks (U); Freda Bond and Sylvia Britten (GM).
8:24 — Agnes Castle and Flora Clark (GV); Sadie Campbell and Helen Yoachim (RC).
8:30 — Daphne Dagg and Edna Hay (GM); Dorothy Johnston and Jean Wilson (N).
8:36 — Peggy Cave and Georgina Campbell (U); Cis Reid and Bea Lundgren (GV).
8:42 — Freda Munch and Avis Nichol (RC); Kay Rickinson and Mary Butler (RC).

FIRST FLIGHT

8:48 — Kay Liddell and Bea Breffitt (U); May Peasland and Shirley Roberts (Greg).
8:54 — Doreen Brundson and Marg. Lupton (RC); Anne Dark and Rita Powell (U).
9:00 — Lil Thirlwell and June Lovitt (U); Shirley Naysmith and Peggy Matthews (GV).
9:06 — Bessie Wilson and Evan Mackie (V); Mike Price and Edith Noel (RC).
9:12 — Daphne Carlou and Estelle Ingram (CH); Dolly Williamson and Florence Corbett (RC).
9:18 — Jean Stokes and Helen Johnson (RC); Linda McMaster and Pauline Blay (U).
9:24 — Anne Shields and Anne Thomson (RC); Trudy Young (M) and Rose Creak (A).
9:30 — Joan Perks and Kay Craig (RC); Nellie Ross and Bernie Johnston (CH).

THIRD FLIGHT

9:36 — Betty Parker and Margaret Briggs (U); Mary Higgins and Daisy Harrell (U).
9:42—May Lou Poy (U) and Vi Yuen (GV); Jean Rimmington and Jean Wright (V).
9:48 — Betty Brock and Marg. Buffam (GM); Muriel Osborough and Sylvia Brown (V).
9:54 — Diane Phillips and Betty Phillips (U); Eileen Mann and Mary Gidden (CH).
10:00 — Betty Stephenson and Phyllis Coxworth (U); Evelyn Jackson (N) and Joan Pitre (MB).
10:06 — Ivy Blunt and Elsie Saunders (GV); Dorothy Sutton and Thelma Perks (U).
10:12 — Joan Mitchell and May Cross (GV); Marion Guiney (BH) and Kay Phoenix (M).
10:18 — Margaret Graham and Freda Boehm (V); Flo MacIntyre and Verle McKeown (GV).

FIFTH FLIGHT

10:24 — Vi Kerr and Eileen Eldridge (RC); Hattie Peters and Nora Montgomery (RC).
10:30 — Doreen Gage and Madge Bett (U); Joyce McKay and Iola Worthington (U).
10:36—Juanita Turner and Irene Horne (GV); Martha Merryweather and Win McGuire (U).
10:42 — Mable Conibear and Jean Thomson (CH); Rita Lovitt and Betty Moore (U).
10:48 — Marlorie Cameron and Sydney Boyd (V); Vera Foures and Nadine Lawson (RC).
10:54. — Isabel Valentine and Pearl Cartwright (A); Helen Speight and Freda Dewar (GV).
11:00 — Ann Jones and Ella Barnes (U); Elizabeth Smith and Isobel Locatelli (U).
11:06 — Mavis Young and Muriel Ellingson (U); Margaret Fry and Anne Dye (GV).

SEVENTH FLIGHT

11:12 — Marshie McCall and Doris Lovric (U); Roberta Cuppage and Anne Bellther (RC).
11:18 — Leonore Robertson and Hilda Warawa (GV); Sophie Harwood and Kath Urton (MB).
11:24 — Alice Caddell and Connie English (U); Isobel Hawkins and Dulcie Dillabough (V).
11:30 — Joanne Morrison and Andy Drew (GM); Betty Stevenson and Kay Butt (GV).
11:36 — Marg. Lindstrom and Marj. Nelson (GM); Dot Zabel and Jan Smith (U).
11:42 — Pat Clay and Isabelle Heffernan (RC); Bunny Yardley and Charlotte Williams (GV).
11:48 — Chris Byrne and Marg. Robertson (GM); Ethel Cross and Molly Trail (C).
11:54 — Ida Wickham and Ursula Leaf (MB); Marion Law and Sylvia Burnip (GV).

NINTH FLIGHT

12:00 — Elizabeth MacPherson and Daima Mann; Jessie Yerex and Dorothy Grant (GV).
12:06 — Claudia Morrow and Bette Moore (V); Margaret Riddell and Lucy Worth (U).
12:12 — Muriel Elliott and Lilla Mess (CH); Janet Wright and Kay Bomford (C).
12:18 — Jean McKenzie and Jan Dohan (V); Kay Woodland (CH) and Mari. Campbell (U).
12:24 — Aileen Winfemute and Juanita Wheaton (V); Jean Kerrone and Louise Tassin (C).
12:30 — Muriel Twite and Barbara Zimmerman (GM); Bev. Berkey and Mary McAra (C).
12:36 — Muriel Chisholm and Maida Criddle (GM); Margaret Mayhew and Madge Nash (V).
12:42 — Jean Michelsen and Aggie Dilley (BH); Barbara Ricketts and Betty McDougall (GV).

Australian Leads Tallahassee Golf

TALLAHASSEE, Fla. (AP) — Australia's Bob Shaw fired a four-under par 68 Saturday over a rain-soaked Killearn Country Club course to earn a two-stroke lead after three rounds in the $75,000 Tallahassee Open golf tournament.

Shaw had an 11-under-par 205 on the 7124-yard course. That put him in exactly the same position going into the final round as he was in the first Tallahassee Open in 1969. But he blew a three-foot putt on the final hole and finished second that year.

Art Wall, a 48-year-old veteran, blazed home with an eagle three on the 506-yard 17th hole, tying rookie Leonard Thompson for second at 207. Wall scored a 65 and thompson had a 70.

Second-round leaders Larry Hinson, Jim Colbert and Allen Miller slipped to one-over par rounds of 73 and sagged into a seven-way tie for fourth place.

Ben Kern of Toronto and Wilf Homenuik of Winnipeg were tied at 216, after third rounds of 74 and 71, respectively.

Bob Shaw	70-67-68—205
Leonard Thompson	66-71-70—207
Art Wall	71-68-68—207
Ken Still	71-69-68—208
Allen Miller	69-66-73—208
Jimmy Colbert	69-66-73—208
Larry Hinson	67-68-73—208
Fred Marti	67-70-71—208
John Mahaffey	66-71-71—208
Rod Funseth	70-70-68—208
Bill Garrett	70-70-69—209
Rich Bassett	70-68-71—209
Steve Melnyk	69-72-68—209
Mac McLendon	70-69-71—210
Charles Sifford	70-70-70—210
Larry Ziegler	74-67-69—210
Jim Welchers	71-68-72—211
Johnny Pott	72-69-70—211
Tom Joyce	74-68-69—211
Bert Greene	72-70-69—211
Monty Kaser	70-72-69—211

Baseball

LITTLE LEAGUE
Gordon Head
Victoria Evening Optimists 9, Vantreights 5.
Gordon Head Shell 4, University Heights Esso 2.
Acme Painting 6, Cablevision 5.

PONY LEAGUE
Carnarvon
Coquitlam 16, Oak Bay Lions 5.
Coquitlam 12, Century Inn Cougars 0.

Wheat Kings Trounce Regina Pats

WINNIPEG (CP) — Brandon Wheat Kings scored four unanswered goals in the second period Saturday to down Regina Pats, 6-1, in the third game of their Western Canada Hockey League semi-finals.

Regina leads the best-of-seven series, 2-1, with the fourth game scheduled for tonight in Winnipeg.

Brandon, ahead by 2-1 after one period, had three goals from Ron Chipperfield and one goal each from Brian Coates, Glen Mikkelson and Donn McLaughlin.

Clark Gillies was the lone Regina marksman.

UMPIRES WANTED
Greater Victoria Umpires Association invite all ex-ballplayers and other persons interested in umpiring baseball to phone:
382-3973 or 592-2378
Age 16 years and up

Corporation of the Township of Esquimalt
Adult Tennis Instruction
Saturdays, 9 a.m.
May 6 - June 17
BULLEN PARK
FEES — $10.00 PER PERSON
REGISTRATION 9:00 A.M., MAY 6th
AT BULLEN PARK TENNIS COURTS
INFORMATION: Recreation Director 385-2461

LONGSHOTS!
Heading to mainland for Ex. Park racing? Have B.C. RACING HOT LINE & SPORTS REVIEW mailed right to your home every week and be ready for upset winners with our fabulous ACCU - RATINGS, finest breed improvement ratings ever developed. Exclusively in our weekly sports newspaper, now 6th big year! Write for free brochure today—no obligation:
D-D PUBLICATIONS
No. 114, 222 Ash St., New Westminster
(Sold Only By Mail)

TOW LIKE A PRO

RAN DELL SEMI TRAILER
21'—$4045 24'—$5365
DOGWOOD TRAILER SALES LTD.
2630 DEVILLE RD. VICTORIA, B.C.
478-6841

SWAP and SHOP
EVERY SUNDAY
10 a.m. to 5 p.m.
For Information 385-9487
TILLICUM Drive-In

Deluxe 40-Ft. Custom Cruiser

40 ft. custom built tri-cabin cruiser, twin Chrysler V8 engines—full dual controls. Dinghy on power davit, refrigeration and deep freeze monel tanks. Full electronic aids—no expense spared in construction and maintenance.
PRICED AT $29,500.00
Boathouse Available
CANOE COVE MARINA
Home of Canoe Cove Fibreglass Yatchs — 31', 37', 41', 48' and 53'
Sidney, B.C. 656-3915

SIMPSONS-SEARS AUTOMOTIVE CENTER

Monday, Tuesday, Wednesday Only

SPRING TUNE-UP
A Simpsons-Sears Tune-up can mean quicker starts, more power and more mileage.

4 Cylinder	6 Cylinder	8 Cylinder
12.98 Plus Parts	12.98 Plus Parts	16.98 Plus Parts

Simpsons-Sears uses the latest scientific equipment to check and replace, if needed, points, plugs, condenser or rotor, st timing, set carburetor and make other adjustments. points, plugs, condenser or rotor, set timing, set carburetor and make other adjustments

Simpsons-Sears, Hillside : 3190 Shelbourne Street
Lots of Free Parking . . . No Tickets, No Time Limit (4-79)

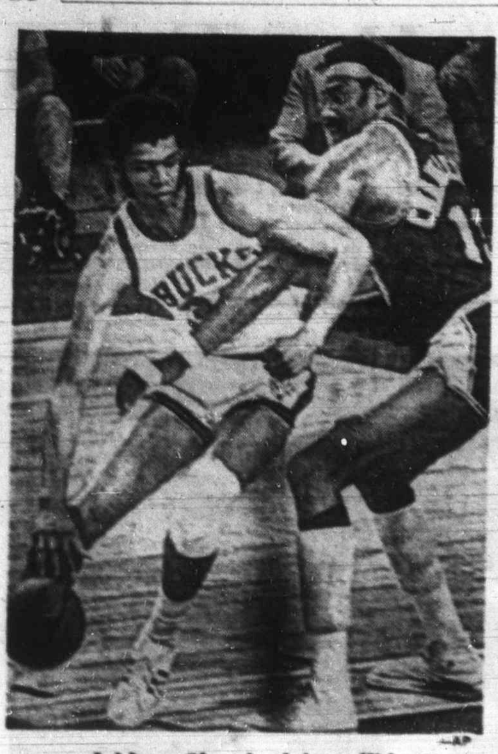

Jabbar, Chamberlain collide —AP

Laker Surge Ousts Bucks

MILWAUKEE (AP) — Jerry West and Wilt Chamberlain led a fourth quarter surge which lifted Los Angeles to a 104-100 victory over the Milwaukee Bucks Saturday as the Lakers won the National Basketball Association Western Conference playoff finals.

West poured in 10 of his 25 points and Chamberlain nine of his 20 in the fourth quarter as the Lakers stormed back from a 10-point deficit to dethrone the defending NBA-champion Bucks.

The Lakers advance to the NBA finals against the winner of the Eastern conference playoffs, in which New York leads Boston, 3-1.

The Lakers were down, 83-73, with 10:25 to play when Chamberlain ignited the rally with a free throw and stuff shot. Los Angeles finally tied Milwaukee at 97-97 on a West basket with 2:15 left.

Kareem Abdul-Jabbar, who led Milwaukee with 35 points, and Lucius Allen missed on the Bucks' next trip upcourt and Gail Goodrich put Los Angeles ahead to stay on a basket with 1:33 left. Happy Hairston drew a foul on the play and his free throw put the Lakers up 100-97.

Two free throws by Chamberlain offset a foul shot by Jabbar and gave the Lakers a 102-98 lead with 52 seconds to go. West delivered the clincher six seconds later with two free throws. Jabbar scored for Milwaukee in the final seconds.

Chamberlain's 20 points were 12 above his average for the series, and he also pulled down 24 rebounds and blocked nine shots. Jabbar grabbed 25 rebound for the Bucks.

The game was tied 17 times and the lead changed hands 13 times until late in the third quarter when the Lakers went six minutes and 40 seconds with only one basket, enabling the Bucks to jump ahead.

The Original Knight SOLUNAR TABLES When To Fish Or Hunt

According to the Solunar Tables calculated for this area, the best times for hunting and fishing for the next 10 days will be as follows (Times shown are Pacific Standard Time):

	A.M.		P.M.	
	Minor	Major	Minor	Major
TODAY	12:55	7:05	1:25	7:45
TOMORROW	1:35	8:00	2:00	8:25
TUESDAY	2:15	8:40	2:40	9:00
WEDNESDAY	2:50	9:15	3:15	9:35
THURSDAY	3:25	9:55	3:50	10:15
FRIDAY	4:05	10:35	4:30	10:55
SATURDAY	4:45	11:20	5:10	11:45
SUNDAY	6:35	12:40	7:00	1:20

Major solunar periods, lasting 1½ to 2 hours, dark type. Minor periods, shorter in duration, light type.

Nicklaus Forges Ahead In Field of Champions

RANCHO LA COSTA, Calif. (AP) — Jack Nicklaus came from five strokes off the pace with a 67 Saturday and took a two-stroke lead in the third round of pro golf's $165,000 Tournament of Champions.

Nicklaus, favored to make a successful defence of his title in this prestigious event, posted a 54-hole total of 208-eight under par on the demanding La Costa Country Club course.

The big blond, one of the few players strong enough to get the ball out of the deep, clinging rough on this course, held a two stroke lead over challenging Lee Trevino and faltering Bobby Mitchell.

TREVINO CARDS 68

Trevino had a 68 while Mitchell, who held a four-stroke lead at the end of 36 holes, slipped to a two-over-par 74.

Another two strokes back were Dave Hill and young Jerry Heard, tied at 212. Hill knocked in a 40-foot birdie putt on the last hole for a 70. Heard took a 72.

Arnold Palmer finally broke par with a 70 but was well back in the field of 26 players who have collected regular tour titles in the last 12 months. He was at 218.

Nicklaus, the recently-crowned Masters champion and all-time leading money winner, didn't miss a green and three times successfully backed his way out of the six-inch deep rough.

But many of the rest of the elite field of winners had their problems.

Gardner Dickinson, tied for second starting play on the mild, sunny day, ballooned to an 80 and 220.

DOUBLE BOGEY

Bruce Crampton got to seven under par and was tied for the lead until he lost four strokes on the last three holes. He double bogeyed the 16th hole from the rough. He was short in two, chipped 15 feet past and three-putted. Then he bogeyed the last two holes. He had a 71 — 213 and was alone in sixth place.

Homero Blancas, another of those tied for second when the day started, hit the wrong ball out of the rough on the par-four 15th hole, eventually scored an eight and finished with a 77 — 217.

Nicklaus, who has missed only two greens in 54 holes, made par from the rough on the second, ninth and 17th holes and took his only bogey of the day on the sixth hole, three putting.

He backed away from the putt when some servicemen who were serving as marshals began talking to each other — but refused to criticize them.

Mitchell scrambled most of the day. He rallied briefly with consecutive birdies on the 14th and 15th holes, then dropped back when he bogeyed the final hole after hitting the rough.

* * *

Jack Nicklaus	70-71-67—208
Lee Trevino	75-67-68—210
Bobby Mitchell	71-65-74—210
Dave Hill	71-71-70—212
Jerry Heard	70-70-72—212
Bruce Crampton	70-72-71—213
Tom Weiskopf	74-70-71—215
Bob Goalby	75-70-71—216
Bob Rosburg	73-76-68—217
Homero Blancas	75-65-77—217
Hubert Green	68-76-74—218
Miller Barber	72-70-76—218
Dewitt Weaver	75-73-70—218
Arnold Palmer	74-74-70—218
Dave Stockton	76-74-68—218
Grier Jones	79-72-68—219
Gardner Dickinson	68-72-80—220
Hale Irwin	73-74-73—220
Paul Harney	74-77-69—220
Tony Jacklin	78-70-75—223
Billy Casper	71-74-78—223
Frank Beard	74-74-75—223
George Archer	77-72-76—225
Johnny Miller	75-75-76—226
Dave Eichelberger	79-74-73—226
Labron Harris	76-81-73—230

Cunningham Mile Won by Jim Ryun

LAWRENCE, Kan. (AP) — World record-holder Jim Ryun, in the midst of a comeback effort, brushed aside recent frustrations Saturday and won the Glenn Cunningham mile at the Kansas Relays in 3:57.1.

It was the 20th time Ryun has run the mile under four minutes outdoors, and the 29th time in all competition. His quarter times were 39.5 seconds, 61.9, 61.9 and 53.8.

Tom Von Ruden of the Pacific Coast Track Club was second in 3:57.9, and Larry Rose, also of the Pacific Coast Club, third in 3:59.6.

Ryun's world record time in the mile is 3:51.1, set in 1967.

Zone Tenpin Rolloffs Start in Two Weeks

Bowling Roundup

By KING LEE

Zone rolloffs leading to the Canadian Tenpin Federation national finals in Montreal in May of 1973 will be held on two weekends in May at Mayfair Lanes.

Starting time for the two Saturdays, May 6 and 13, is 1 p.m. and for the Sundays, May 7 and 14, is 10:30 a.m.

The 18-game competition is divided into two divisions, scratch and classified handicapped. Any bowler may enter the scratch competition but to be eligible for the classified handicap division, women must have a 159 average or lower and men a 175 average and below. Entry fee for the scratch division is $30 and for the handicap division $22.

Winners, on a ratio of one in 10 entries, advance to the provincial rolloff, on May 28 at Fiesta Lanes in Nanaimo.

* * *

Sixty bowlers from the American Junior Bowling Congress program at Mayfair Lanes are in Aberdeen this weekend for the Washington State junior tenpin tournament.

* * *

Official results have confirmed that nine-year-old Ron Wagemaker of Victoria was one of seven B.C. bowlers to win Canadian titles last weekend in the Youth Bowling Association five pin championships.

Rolling at Whalley Lanes in Surrey, Wagemaker had 497 for three games to take the B.C. and Canadian titles while Linda Orange of Abbotsford, the B.C. winner with 495, completed the pee-wee division sweep in the national championships, results of which were compiled by telephone.

Jack Scott was the other Victoria bowler to win a provincial crown, totalling 958 for four games to top the junior boys. In the senior division, Alfred Haas of Victoria was second with 922.

* * *

The limit of 64 teams has been reached for Town and Country Lanes' fivepin bowlspiel May 6 and 7. Manager Ken Jones has announced the prize list which totals $1,600. Winner of the "A" Town and Country Merchants Event will get $300 and the loser in the final receives $150. Losing semi-finalists receive $75 each. Prizes for the "B" White Spot and "C" Town and Country Lanes events are split the same, $200-$100-$50-$50.

In addition, prizes of $50 each go to the two highest losing team scores prior to the semi-finals and two more $50 prizes will be drawn among the nonwinning teams. An additional $384 has been pumped into the prize fund, making it one of the biggest bowling bargains this season.

* * *

PIN POINTS: **Marge Atherton** and **Jean Baker** won the bi-weekly ladies doubles fivepin tournament Friday at Town and Country Lanes with a total of 1553, beating **Flo Stilwell** and **Loro Law** by 96 points . . . **John Danko** of Peterborough, executive-director of the Bowling Proprietor Association of Ontario and former national Youth Bowling Council executive-director, was killed in a car accident last week 10 miles from Sudbury, where he was attending the YBC national finals. **Dave Hammil**, a Sudbury YBC official is still in hospital in serious condition from the same accident . . . **Mildred Ostle** and **Kay Forrester** are the latest fivepinners from Nanaimo to join the Master Bowlers Association of B.C.

* * *

Top scores reported last week:

TENPINS

Mayfair Lanes

Men — Brian Grexton 431, [illegible]

[illegible]

Hansen Picks Washington

VANCOUVER (CP) — Lars Hansen, the six-foot-11 centre who powered Centennial Centaurs of Coquitlam to the British Columbia high school basketball championship, said Saturday he'll play his basketball next year for the University of Washington Huskies.

Hansen, 16, said he had about 30 scholarship offers from United States schools before choosing the Huskies, who finished in second place in the Pacific Eight conference.

CFL Veteran Quits Game

YANKTON, S.D. (AP) — Bill Whisler, a 10-year veteran of the Canadian Football League has announced his retirement. Whisler, 32, was an all-Canadian defensive end three times and a member of the western football conference all-star team on five occasions.

Winnipeg Blue Bombers starting in 1962 and played one year each with B.C. Lions and Montreal Alouettes.

Field Hockey

In exhibition women's field hockey matches played Saturday, Oak Bay blanked University of Victoria, 3-0, Sandpipers defeated Pirates, 3-1, and Rebels edged Evergreens, 1-0.

Hollywood Park Racing

INGLEWOOD, Calif. — Results of Saturday's thoroughbred racing at Hollywood Park:

[illegible]

GET AWAY FROM IT ALL
PICK UP—PACK UP AND GO MAZDA
Truck Only $2599
Complete Unit Truck and Camper $4175
HORWOOD MAZDA
810 JOHNSON at BLANSHARD 385-1451

$50,000 OVERFLOW SALE
Stereo and Components
BETTER-BUY
794 View Downtown 388-4345

SHAG SALE Continues!
ALL Ceramic TILE ½ PRICE
Clearing our Warehouse of quality stock . . . making space for new arrivals. SAVE!
Clearing all remaining glazed ceramic tiles from warehouse. 10 colours. 4¼x4¼ in., 1x1 in. and 4¼x8½ in.
CORTEZ
100% sculptured Nylon Carpeting, CMHC approved, in gold and olive. SPECIAL CLEARANCE, SQ. YD. 4.99
HI-FALUTIN'
Tone-on-tone multi-coloured medium length shag, 40-oz. nylon shag in modern shades. Reg. 12.99 sq. yd. CLEARANCE SQ. YD. 9.99
NO MONEY DOWN
Up to 3 Years to Pay
Installation Guaranteed for the life of the carpet.
OPEN SUNDAYS 10 a.m. to 6 p.m.
Saturday 10 a.m. to 6 p.m. Mon. to Fri. 9 to 9.
Mandel Interiors Ltd.
QUADRA at McKENZIE 479-7121
★ And in Duncan at 427 Canada Ave., near Shop-Easy

BLANKETS
INDIVIDUALLY WRAPPED
$1.00 each
ALL SLACKS each 95¢
RENFREW FAIRFIELD CLEANERS
1012 YATES ST.
382-3938
384-4641
FREE PICK UP AND DELIVERY

PLIMLEY
EXPERIENCE·INTEGRITY·SERVICE
For Specialized Service on
• AUSTIN • MG • ROVER
• TRIUMPH • JAGUAR
10 POINT Special 10 POINT
A Regular $26.00 Service
Clean and Adjust Ignition Points
Clean and Adjust Spark Plugs
Test Compression and Report
Adjust Carb Idle and Linkage
Clean and Test Battery
Check all Hoses and Belts
Check Voltage Regulator, Adjust
Adjust Clutch and Brake Pedal
Inspect Brake Lining
Inspect Exhaust System
APRIL SPECIAL ONLY $15
(4 and 6 Cylinder Cars)
"YOUR SPORTS CAR HEADQUARTERS"
AT PLIMLEY ON YATES 382-9121

SUPER FOOD! CAPITAL 50 WEST BURNSIDE
FREE DELIVERY
Prices Effective April 23, 24, 25, 26
Sun., Mon., Tues., Wed.
WE RESERVE THE RIGHT TO LIMIT QUANTITIES
OPEN EVERY DAY, 9 A.M.—9 P.M.
PORK RIBLETS A Real Budget Stretcher lb. 29c
CROSS RIB ROASTS lb. 99c
SWIFTS PREM LUNCHEON MEAT 12-oz. Tin 39c
RANCH HAND FROZEN BEEF STEAKETTES 9 2-oz. Cello Bags 79c
NABOB STRAWBERRY JAM 48-oz. TIN 1.09
WESTON WAGON WHEELS 20 in Cello Pak 69c
YORK BEANS with PORK In Tomato Sauce 3 28-oz. Tins 89c
NEW PACK CAMPBELL CHICKEN NOODLE SOUP 5 10-oz. Tins 98c
WONDER SOFT BATHROOM TISSUE 4-Roll Pkg. 49c
9 LIVES NEW CAT FOOD Tuna, Beef, Liver and Chicken Flavor 24-oz. Box 35c
Sun White Calif. NEW POTATOES 5 lbs. 59c
Fresh California STRAWBERRIES 3 Baskets 1.00

Winning Lacrosse Their Brand

★ ★ ★ ★ ★ ★ ★ ★ ★

Brothers Hope To Make Shamrocks Winners

—Colonist photo by Jim Ryan

Brothers Brian (left) and Ivan Thompson

By STAN COOPER

Ivan and Brian Thompson are dedicated to playing one kind of lacrosse — the winning brand.

The brothers, from Huntsville, Ont., both have had considerable experience with Jim Bishop, whose clubs have dominated Eastern Canadian lacrosse for years.

They hope to instill the Bishop tradition of winning into the Victoria Shamrocks, last-place team in the Western Lacrosse Association for the past three seasons.

"It's all in the attitude," Brian said in a recent interview. "Shamrocks have a solid executive, a hard-working coach and a good nucleus of players. There's no reason we can't be a winner."

The Thompsons played 4000 miles apart last year, Ivan with the Shamrocks and Brian with Huntsville (140 miles north of Toronto) and Windsor of the Ontario Lacrosse Association.

BROUGHT FAMILY

Brian, the elder by a year at 25, brought his wife, Lynda, and two young daughters to Victoria earlier this month in preparation for the WLA season, which opens May 3.

He is slightly shorter (six feet) and lighter (170 pounds) than his brother, who got into only nine games last season before being sidelined with a knee injury.

Brian was the second-highest scorer in the Canadian senior "B" playoffs last season and a major factor in Windsor's 4-1 triumph in the series with Burnaby Kokanees.

SEVEN SEASONS

He played a total of seven seasons with Bishop, four years in the minor leagues, two seasons with Oshawa Green Gaels and another with Huntsville Hawk of the Senior "A" OLA circuit.

Ivan played four years of minor lacrosse with Bishop, including the 1965 junior "B" series in which Huntsville took the Canadian title.

"Shamrocks are concentrating on the fast break, fast passing game that we're used to," Ivan said, "and I think that's the way to win in this league."

KNEE SURGERY

Shamrocks did win seven of their first nine games last year, with Ivan contributing 14 goals and 12 assists before being injured.

He had surgery to remove bone chips from the knee and after a long recovery period, reports the leg to be in top condition.

Ivan, a six-foot-two inch 190-pound bachelor, didn't have much trouble persuading his brother to join him here. "Lynda and I wanted to see the country," Brian explained.

The Thompsons feel the Western Association and the OLA are about equal in calibre and they see no problems adjusting to the league.

"We should be as good as Vancouver and Coquitlam and not that far behind New Westminster," Ivan said. "If we can shake that losing complex about the (New Westminster) Salmonbellies we have a real chance at second place."

Coach Ed Kowalyk has been working the brothers on a line with centre Charn Dhillon in workouts which continue nearly every night until the home opener against Coquitlam.

"This year I'm in better condition than I've been for the last six," Brian added. "I haven't seen a tougher training camp since I was in Oshawa."

Brian played in the Canadian junior "A" finals against Victoria several seasons ago although he only remembers Ranjit Dillon, "one of the best stickhandlers in Canada," from that series.

A radio announcer in Huntsville, Brian now works for the Saanich Parks Board and lives in Oak Bay.

His brother, in the billing department of B.C. Telephone, has been acting as Brian's guide for the last two weeks.

"This is a great city," Brian said, "I wouldn't mind buying a house and some property around here."

Now that's a winning attitude!

City Wins But Hopes Slim

LONDON (CP) — It was still anyone's title after Manchester City beat Derby County, 2-0, in an English League First Division soccer match Saturday.

Goals by England forwards Rodney Marsh and Francis Lee lifted City to the top of the division, but the Manchester club has completed its schedule and its chances of holding on to the No. 1 spot are slim.

Liverpool continued its triumphant march by beating Ipswich, 2-0, with both goals scored by Welsh international John Toshack. Liverpool now is only one point behind Manchester City.

Liverpool and Derby, each with one game to play, each has 56 points but Liverpool is in second place with a fractionally better goal average.

Leeds United also kept close in the title race. A 69th-minute penalty by Johnny Giles gave Leeds a 1-0 win over West Bromwich Albion and kept the club in fourth place, one point behind Liverpool and Derby.

Leeds also has two games to play but Liverpool, which now has taken 28 points of a possible 30 in a magnificent late run, appears in the best position to take the title although its final games are away with Derby and Arsenal.

A crowd of 54,316 watched Liverpool beat Ipswich Saturday, bringing the aggregate attendance at Anfield to more than a million for the first time in a season.

Fifth-place Tottenham Hotspur tied, 0-0 with lowly Southampton and its London rival Arsenal drew level with Spurs after beating West Ham, 2-1.

Chelsea and Newcastle battled to a 3-3 draw.

Norwich City opened up a three-point lead at the top of the Second Division as it beat Swindon, 1-0, on a goal by Duncan Forbes.

Millwall stayed in second place despite losing, 2-0, at Burnley but Birmingham City, which has a game to play, moved to within one point of Millwall with a 1-1 tie against Middlesbrough.

A second-half fight broke out during the Scottish League First Division battle between Dunfermline and Clyde.

Dunfermline was leading, 2-1, when players became involved in a fight. The game ended in a 2-2 tie with Johnny Flanagan scoring Clyde's equalizer which left Dunfermline firmly at the foot of the division.

★ ★ ★

ENGLISH LEAGUE

Division I

Arsenal 2, West Ham, 1.
Chelsea 3, Newcastle 3.
Huddersfield 0, Wolverhampton 1.
Leicester 1, Coventry 0.
Liverpool 2, Ipswich 0.
Man. City 2, Derby 0.
Notts F. 0, Man. United 0.
Sheffield 1, Crystal 0.
Southampton 0, Tottenham 0.
Stoke 1, Everton 1.
West Brom. 0, Leeds 1.

Division II

Birmingham 1, Middlesbrough 1.
Burnley 2, Millwall 0.
Carlisle 3, Fulham 1.
Charlton 1, Portsmouth 1.
Hull 1, Sheffield W. 0.
Luton 0, Briston City 0.
Norwich 1, Swindon 0.
Orient 1, Watford 0.
Oxford 1, Cardiff 0.
Preston 1, Blackpool 4.
Sunderland 0, Queen's PR. 1.

DIVISION III

Barnsley 2, Notts C. 1.
Bradford 0, Aston Villa 1.
Brighton 1, Bolton 1.
Bristol R. 3, Wrexham 1.
Rotherham 5, Rochdale 1.
Shewsbury 1, Plymouth 2.
Swansea 1, Chesterfield 3.
Torquay 0, Mansfield 1.
York 0, Bournemouth 2.

Division IV

Aldershot 0, Lincoln 0.
Barrow 2, Workington 0.
Brentford 1, Exeter 0.
Bury 1, Grimsby 1.
Chester 0, Crewe 0.
Darlington 0, Southport 0.
Hartlepools 2, Northampton 0.
Newport 2, Reading 1.
Peterborough 2, Doncaster 0.
Scunthorpe 3, Gillingham 3.

SCOTTISH LEAGUE

Division I

Airdrieonians 0, Rangers 3.
Celtic 5, Motherwell 2.
Dundee U. 2, Aberdeen 0.
Dunfermline 2, Clyde 2.
Falkirk 3, Ayr 0
Hibernian 1, Morton 0.
Kilmarnock 0, Dundee 3.
Partrick 2, Hearts 2.
St. Johnstone 0, East Fife 1.

Division II

Alloa 0, Dumbarton 1.
Arbroath 2, Albion 0.
Brechin 3, Berwick 1.
Clydebank 0, Stirling 0.
Hamilton 1, E. Stirling 1
Queen's Pk. 1, Montrose 6.
Raith 4, Forfar 2.
St. Mirren 3, Queen of S. 0.
Stranraer 3, Stenhousemuir 1.

IRISH LEAGUE CUP FINAL

Coleraine 2, Portadown 1.

Tourney Off

NASSAU, Bahamas (AP) — Lack of funds has forced cancellation of the 1972 Bahamas National Open tournament of the Professional Golfers Association, the ministry of tourism announced Saturday. The ministry, which sponsored the event the past two years, said that the necessary funds for prize money could not be raised this year.

Island Golf Resumes Today

Professionals Vaughan Trapp of Victoria and Dick Silverburg of Glen Meadows meet in one of the feature matches in today's second round of the 23rd annual Times Vancouver Island Open match-play golf tournament at Gorge Vale.

Defending-champion Bill Wakeham of Cowichan, this year's medal-round winner, meets Tim Horrigan of Gorge Vale in another championship round match.

Draw and starting times follow:

HANDICAP DIVISION

10 a.m.—Alastair Fulton (GV) vs Ted Pollard (U); Terry Moody (GV) vs Jack Kenny (RC).
10:08—Graham Brown (GV) vs Rick Carmichael (MM); Graham Schade (GM) vs Frank Klishaw (U).
10:16—Reg Clarkson (GV) vs Dick Sparks (U); Norm Hirons (GV) vs Bill Burrows (GV).
10:24—Jeff Jones (GV) vs Fred Harris (GV); John Furmston (U) vs Mike Kolb (GV).

CHAMPIONSHIP

10:32—George Moon (GV) vs Brian Sluggett (GM); Ted Langlois (GV) vs Bill Shvetz (U).
10:40—Vaughan Trapp (V) vs Dick Silverberg (GM); Gord Rands (CH) vs Sid Murdoch (RC).
10:48—Tom Maftechuk (GV) vs Brian Gandy (CH); Ron Cush (CH) vs Greg Barnes (CH).
10:56—Al Zimmerman (GM) vs Bruce Pelmore (RC); Bill Wakeham (Cow) vs Tim Horrigan (GV).

Tops Vote

NEW YORK (AP) — Dave De Busschere of the New York Knicks hit a National Basketball Association high Saturday when he was chosen unanimously on the league's all-defensive team for 1971-72. No other player in NBA history had ever received all first-team votes from the panel of 17 head coaches.

Each first-team vote counted for two points, a second-team vote one. Thus, the 10-year veteran forward got a total of 34 points, followed by Los Angeles' guard Jerry West, with 30.

$50,000 OVERFLOW SALE
Chesterfields and Chairs
BETTER-BUY
704 View
Downstairs
385-4345

Nothing's Better than Professional
CARPET and UPHOLSTERY
CLEANING

Take advantage of our Spring Clean Special! Visit us for the best in cleaning:
- WALL-TO-WALL CARPETS
- LOOSE CARPETS
- UPHOLSTERY

Phone our office for Free Estimates
20% OFF on all Cash and Carry
Budget Terms Available
AIR MIST CLEANING Ltd.
1020 NORTH PARK STREET 384-4952

ISLAND FARMS DAIRIES EXPANDS

On Tuesday, April 18th, the Honorable Cyril Shelford, Minister of Agriculture along with the Directors and Members of Island Farms Dairies Co-operative Association, marked the official opening of the completion of phase 1 of their completely modernized plant, at 2220 Dowler Place.

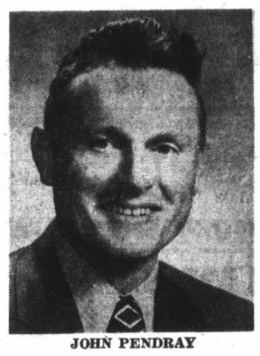

JOHN PENDRAY
President

Established in 1944, today, Island Farms is Victoria's only locally owned dairy, serving the residents of Southern Vancouver Island and as far away as Nanaimo with the finest quality of dairy products. Besides the deliveries to private homes, we provide the dairy needs to stores and wholesale accounts.

Over the years, the company expanded and the need for increased capacity for storage and processing made it necessary for our new plant. This new plant has three times the storage space, with a storage capacity for 9,000 gallons of milk per day received from Saanich, Cowichan Valley, Ladysmith and Parksville, thus enabling us to keep all returns on the Island.

At the present time, we have a staff of 60 and a fleet of 35 vehicles on the road.

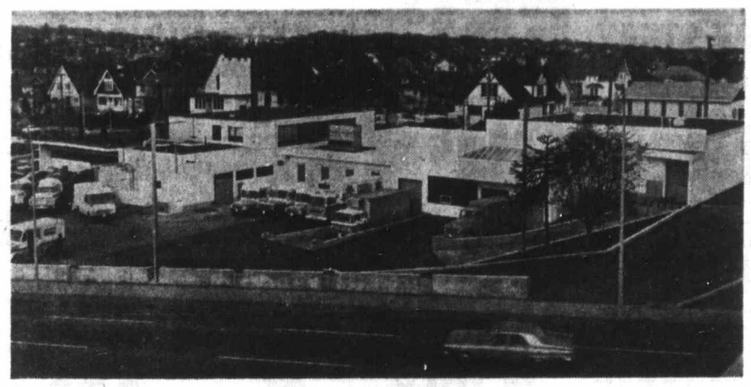

Island Farms Dairies' new plant located at 2220 Dowler Place.

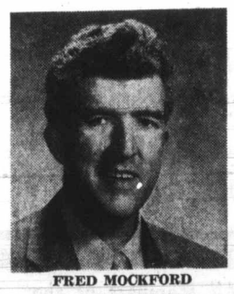

FRED MOCKFORD
Asst. General Manager

REG COTTINGHAM
General Manager

JACK LEVERIDGE
Plant Superintendent

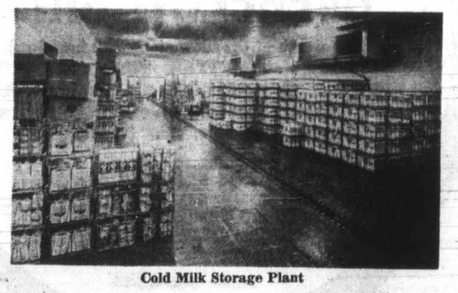

Cold Milk Storage Plant

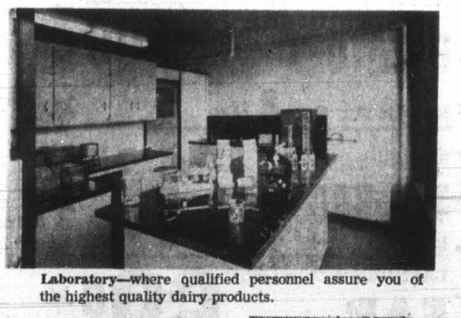

Laboratory—where qualified personnel assure you of the highest quality dairy products.

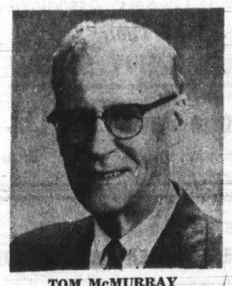

TOM McMURRAY
Office Manager

REX THOMSON
Wholesale Sales Manager

GIL RUMLEY
Sales Representative

Servicing Southern Vancouver Island to Nanaimo with fresh dairy products.

- MILK
- SOUR CREAM
- ICE CREAM
- COTTAGE CHEESE

(Only dairy on the Island that makes their own cottage cheese.)

CO-OP OWNED BY FARMERS
(Membership 200)

YOU COULD WIN ONE OF THE FOLLOWING:
- RCA 26" COLOR TV
- 10 RCA MANTEL RADIOS
- 35 RCA TRANSISTOR RADIOS
- HUNDREDS OF RECORDS

Help Us Celebrate Our Expansion

Get your entry form from your home delivery service man or at any one of the hundreds of stores featuring the famous Island Farms dairy products.

Island Farms Dairies Co-operative Association - 2220 Dowler Place

EMI Heat Subsides

By JOHN MATTERS
Colonist Medical Reporter

Eric Martin Institute two years ago got off to a flaming start. Many recall the official opening, when minutes before Premier Bennett was to speak in the main lobby, a local psychiatrist pressed through the assembled crowd.

"My patients! My patients!" warbled the physician, who went on to describe the gathering as an obstruction. The scene typified the reciprocal harassment that strained EMI during its early days.

Neither the doctors who see patients there, or the Royal Jubilee Hospital which learned via a newspaper article that it was to administer EMI, were happy with what the provincial government had built for them.

There were quarrels over layout of the building, color schemes, furniture and certain government policies such as that requiring EMI to care for 62 severely handicapped children on its fifth floor.

The public works department subsequently made many alterations to the building, most of them of a minor nature that enhanced patient security and EMI was phased into service — a floor or a ward at a time — as staff was available.

Hundred beds for adults have been in operation for almost 18 months and Monday tenders will be called for alterations to EMI's sixth floor, which will be a 20-bed children's unit. This is the final phase in the opening of the hospital and probably will occur in late summer or autumn.

EMI's administrators and a spokesman for its psychiatrists say most problems of "breaking in" the institution have been solved — in some cases sooner than expected — and disturbed persons are now receiving best possible attention.

Although one would be surprised to hear them say otherwise, there is proof that EMI is at least working — psychiatrists are easing their criticism of the premises and nurses and other workers are finding their niches.

"There is a good nursing and ancillary staff with a high calibre of training," says Dr. S. P. Kenning, EMI's hospital clinician. "What has been portrayed elsewhere seems to be different from that."

(The latter statement apparently was a reference to a comment of Dr. Scott Wallace, Progressive Conservative MLA for Oak Bay who also has admitting privileges at EMI, about an epidemic of sex, liquor and drug problems in the institute.

"Recently, the movement has been toward structuring the units (there are four) as groups and each has been done in a different way," added Kenning.

"This has been developing for some time. This takes a lot of effort and involvement by staff of the hospital and practitioners who give of their time."

Kenning said assignment of a patient to a group depends on what the patient wants to achieve. The patient gets a sense of identity and belonging when his problems are worked on by the group.

One group, for example, concentrates on reality therapy.

"The emphasis is on people doing things — it's not a question of being ill, but a question of whether life is within grasp," stated Kenning.

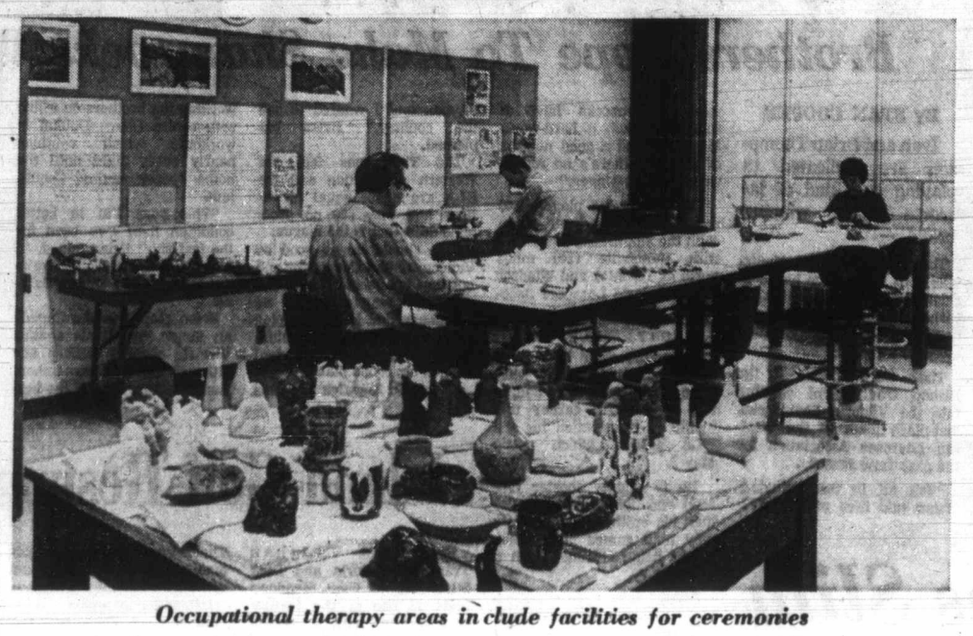

Occupational therapy areas include facilities for ceremonies

Avenues of Trust Widen In Psychiatric Hospital

Single accommodation boasts bathroom en suite

In addition to interactions wth nursing staff, therapists and social workers, EMI relies heavily on patients' contact with their own doctors.

Mrs. Norma Friedmann, EMI's nursing administrator, said before the hospital went into the group approach, it was "patient vs. staff."

"We want to provide a learning ground for life situations," she said. "If there were difficulties in living, we hope they can be worked out together. In our setting, interaction is extremely vital.

"One of the hard things for our staff to have is a feeling of accomplishment. This accounts for the fact that staff has to spend a great deal of time together, as they possibly would in no other field of medicine."

Mrs. Friedmann said that two years ago, only EMI's staff seemed to be attempting therapy. Now patients also are.

C. A. Brown, EMI's administrator, says if there were any problems in maintaining patient care they were never out of hand.

"The problems we had were dealt with at the time," he added.

There are many advantages in a centre such as EMI being administratively linked to Royal Jubilee. For example, EMI psychiatrists are able to see patients, such as drug overdose cases, in Jubilee's intensive care unit.

However, said Brown, problems remain with placing the chronic mentally ill patients in suitable institutions. Transfers from EMI to Riverview, the long-term centre on the Lower Mainland, are "virtually nil."

Brown said B.C. Hospital Insurance Service has approved a "day" hospital for EMI, which means a facility where persons may be treated for portion of the day. However, one of the prerequisites is a clinician, or a psychiatrist, who would be in attendance in the unit.

"We hope it will be resolved along the same lines as the children's unit," he said.

Woodlands Plant Given Top Place

Top prizes were taken by Rick and Al Smith in the annual show of the Vancouver Rock and Alpine Garden Society held Friday and Saturday at St. Andrew's parish hall, 1012 Pandora.

The Smiths won the Dr. C. T. Hilton cup for the highest aggregate and also the Lohbrunner trophy for the best plant suitable for the woodland garden grown by an amateur.

Other trophy winners:

Biggerstaff Wilson trophy for best plant suitable for rock garden, E. W. Lythgoe; Christiansen cup for rarest plant, E. H. Lohbrunner; Will and Marjorie Pemberton trophy for best rhododendron, S. Holland.

Jeffries cup to member exhibiting for first time, Ewart Mastin; Alan Brook Morkill trophy for best native North American alpine or rock garden plant, Mrs. Albert de Mezey and Viola Flettie.

The society's perpetual trophy for collection of three rock garden plants, Keith Dixon; Hugh Preece trophy for best pan of dwarf bulbs or corms, Mrs. N. S. Lockyer; R. H. Edgell award for best amateur-grown rhododendron, Mrs. L. A. B. Harrison.

Jack Hibberson trophy for best trough garden, Miss Evelyn Macqueen; Mrs. H. R. Beaven cup to best exhibit in children's class, 12 years and under, Brenda Liersch; Mrs. H. R. Beaven cup for best exhibit in children's class, 13 to 16 years, Fiona Marshall.

Greece, U.S. To Check Base

ATHENS (UPI) — Greece and the U.S. acting in the wake of the escape of a prominent Greek resistance leader via a U.S. airbase, agreed Saturday to re-examine the status of the base at Athens Airport. Prof. George Mangakis, who was serving an 18-year prison sentence for resistance activities, escaped to West Germany a week ago.

City Violates

EDMONTON (CP) — Police have issued six summonses to the city for alleged violations of the anti-noise bylaw by transit system buses and city trucks.

A spokesman in the city's legal department said the department has advised the engineer's department and the transit system to plead guilty to the charges.

Famine Threat

JAKARTA (UPI) — Crop failure caused by hot ashes from the Bromo volcano in East Java has threatened 15,000 people with famine.

Dogs shouldn't fertilize lawns

SCENT-OFF PELLETS stops pets fouling lawns, play areas, etc. and.....SCENT-OFF "TWIST-ONS" protect evergreens, shrubs, garbage cans, etc. Sold by most Lawn & Garden Dealers.
Mfg'd. by Johnson Nurseries Ltd., Kingston, Ontario

P.D.Y. FOOD CENTRE
CRAIGFLOWER and TILLICUM
Prices Effective Sun., Mon., Tues., Wed.
April 23, 24, 25, 26
Weekdays, 9 to 9—Sundays, 10 to 7
We Reserve the Right to Limit Quantities

PARKAY MARGARINE 3 lb. pkg. 89c — Reg. 1.23
MEDIUM BULK CHEESE 89c lb. — Reg. 1.05
GOV'T INSPECTED PORK STEAK 65c lb. — Reg. 83c
BREAKFAST DELIGHT BACON 69c lb. — Reg. 85c
BELLA-MARIA TOMATOES 3 28-oz. tins 89c — Reg. 39c tin
BISCUITS, 1-LB. PEEK FREAN 2 pkgs. 1.00 — Reg. 65c pkg.
CARNATION MASHED POTATOES 2 pkgs. 1.00 — Reg. 65c pkg.
NABOB TEA BAGS 125 bags 1.35 — Reg. 1.69
LAUNDRY DETERGENT FAB 69c — Reg. 99c GIANT SIZE
CALIF. WHITE ONLY GRAPEFRUIT 8 lb. bag 1.00 — Reg. 1.39
COOKING ONIONS 3 lbs. 25c — Reg. 2 lbs. 25c
CALIFORNIA FRESH CABBAGE 9c lb. — Reg. 13c lb.

Peter Pollen
Ford
Before you buy any car or truck . . . SEE
PETER POLLEN FORD
SAVE HUNDREDS!
BRIGHTEN UP

BETTER-BUY
IN-STORE STOCK
$50,000 OVERFLOW SALE
$50,000 worth of overflow stock—all brand new—all selling at BETTER THAN DISCOUNT PRICES! Chesterfields, Chairs, Furniture, Bedding, Major Appliances, Color TVs, Stereo and Components, Carpeting, etc. HURRY!
BETTER-BUY
Home Furnishings Ltd.
704 VIEW STREET
Downstairs Basement
Phone 385-4345

Ready to serve the Family's wishes, quietly, sympathetically, with efficiency and dignity.
Hayward's
Reginald Hayward
Manager
FUNERAL CHAPEL
734 Broughton Street 386-3505

★ Greetings to all Island Equipment Association Members.
VICTORIA VAN & STORAGE LTD.
817 Esquimalt Rd., Victoria
384-4118

★ Best Wishes to Island Equipment Owner's Ass'n.
BILL'S BULLDOZING & TRUCKING
RR2, Gillespie Rd., Victoria
642-3364

GREETINGS
Our best wishes to Island Equipment Owners Association and their Equipment Show April 27-28 at Esquimalt Sports Centre.
ESLER EXCAVATING LTD.
624 Atkins St., Victoria
478-1911

1972 EQUIPMENT SHOW
Our Best To The Members . . .
★ Best wishes to the Island Equipment Owner's Association on the occasion of their annual Equipment Show at Esquimalt Sports Centre, April 27 and 28.
MATTISON & PATTERSON LTD.
3421 Bonair Place, Victoria. 477-4142

BEST WISHES TO
The Island Equipment Owner's Association On the Occasion of Their
1972 EQUIPMENT SHOW
ALAN BARR
TRUCKING
5176 Cordova Bay Road 658-8904

See You At The
1972 EQUIPMENT SHOW
★ At Esquimalt Sports Centre, April 27-28. Our best wishes to all Island Equipment Owners.
PAT CARSON
BULLDOZING LTD.
870 Devonshire Rd., Victoria. 386-7631

Greetings to All Members of the Island Equipment Owners' Association On the Occasion of Their
1972 EQUIPMENT SHOW
Victoria Paving Co. Ltd.
2828 Bridge St., Victoria 388-4464

★ Best Wishes to the
ISLAND EQUIPMENT OWNER'S ASSOCIATION
On the Occasion of Their 1972 Equipment Show . . . Esquimalt Arena
A. J. BARR Ltd.
General Contractors
4088 Lochside Drive, Victoria 479-1642

'72 EQUIPMENT SHOW

ISLAND EQUIPMENT OWNERS ASSN.

Thursday, April 27th

7:30 to 11:30 p.m.

BY INVITATION ONLY

Get Your Invitation Ticket From
Local Equipment Dealers and Suppliers or from local I.E.O.A members

OPEN to the PUBLIC

FRIDAY, April 28

10 a.m. to 4 p.m.

It's our Annual Heavy Equipment Show . . . a fabulous display of interest to all. Don't miss this outstanding Show coming up next week:

ESQUIMALT Municipal SPORTS CENTRE

1151 Esquimalt Road, Victoria

Show Sponsored By Your Local

ISLAND EQUIPMENT OWNERS' ASSOCIATION

ISLAND EQUIPMENT OWNERS ASSN.

This Advertisement Sponsored By The Following Firms:

IMPERIAL EQUIPMENT LTD. 2312 Douglas St., Victoria	383-1183
SAUNDERS & HITCHMAN 2040 Gadboro Bay Rd., Victoria	592-2471
S.W.S.C.O. SALES LTD. 2122 Douglas St., Victoria	382-4268
BUTLER BROS. EQUIPMENT LTD. 2046 Keating X Rd., Victoria	652-1121
CREST FIRE EXTINGUISHER 747 Discovery St., Victoria	386-7222
INTERNATIONAL HARVESTER CO. 517 Herald St., Victoria	388-5508
ROGERS WELDING SUPPLIES LTD. 1807 Store St., Victoria	383-4041
ACKLANDS LTD. 2015 Government St., Victoria	384-1111
BALL & SHEMILT ELECTRONICS 1 West Burnside Rd., Victoria	386-9414
GOLDSTREAM RENTALS 1610 Old Isl. Hwy., Victoria	478-4421
B.C. EQUIPMENT CO. 1272 Fairlane Terrace	383-0721
MARLAM LOGGING SUPPLIES LTD. 890 Goldstream Ave., Victoria	478-8611
EMPRESS PONTIAC-BUICK 2867 Douglas St., Victoria	382-7121
FINNING CATERPILLAR 27 Grease Ave., Victoria	384-4144
FORSYTHE OFFICE EQUIPMENT 3881 Olivia Place, Victoria	477-6220
CAPITAL RADIATORS 915 Mason St., Victoria	385-0421
OLD COUNTRY RENTALS LTD. 2920 Bridge St., Victoria	386-6345
M & H TRACTOR & EQUIPMENT LTD. 6429 Patricia Bay Hwy., Victoria	652-1752
AUTOLEC-REV'S 840 View St., Victoria	384-8081
AMMO-POWER TOOL CO. LTD. 602 John St., Victoria	384-1260
WESTERN WHEEL & PARTS LTD. 400 Burnside Ave., Victoria	384-5822
D&D TIRE LTD. 1620 Blanshard St., Victoria	382-7283
GORDIE'S AUTO SUPPLY 851 Yates St., Victoria	388-7308
R. ANGUS LTD. 920 Johnson St., Victoria	382-2121
WESTERN OIL SERVICES LTD. 569 Hillside Ave., Victoria	382-5541
RADICON SYSTEMS LTD. 712 Goldstream Ave., Victoria	478-5712
ISLAND EQUIPMENT LTD. Box 718, Nanaimo	754-7735
WAJAX INDUSTRIES LTD. 1441 Clark Drive, Vancouver 6	254-5411
HAYES PACIFIC SALES LTD. R.R. No. 3, Hayes Rd., Nanaimo	758-7354
PIONEER AGGREGATE EQUIPMENT LTD. 765 Clark Dr., Van. 6	253-3181
G. M. PHILPOTT CO. LTD. 1844 Clark Dr., Vancouver	255-8441
INLAND KENWORTH LTD. Box 488, Nanaimo	758-5288
VANCOUVER EQUIPMENT CORP. 285 East 1st. Ave., Van.	876-8821
AIR EQUIPMENT SERVICE LTD. 1401 Hornby St., Van.	684-2431
FLYGT CANADA LTD. 2294 Douglas Rd., Burnaby 2	299-0691
ROLLINS MACHINERY Sidney, B.C.	656-4919
BURNSIDE TIRE 400 Burnside, Victoria	384-5923
COLLINS MANUFACTURING CO. LTD. 3810 East 1st Ave., Burnaby 2, B.C.	299-6296
SURFWOOD SUPPLY LTD. 220 East 1st Ave., Van. 10, B.C.	873-2656
PACIFIC TEREX LTD. 735 Great Northern Way, Van.	879-4262
PRIMIER FASTENERS 2110 Bowen Rd., Nanaimo	758-7523
WALKEM MACHINERY & EQUIPMENT 521 West 6th Ave., Van. 9	4M45 Tel. Radio
F & F EQUIPMENT LTD. 8310 Manitoba St., Van. 15	321-2301
BINGHAM EQUIPMENT CO. LTD. 897 West 6th Ave., Van. 9	879-1455
CANADIAN INGERSOLL RAND LTD. 1695 Main St., Van.	879-0556
RENDELL TRACTOR & EQUIPMENT CO. LTD. 1716 Kidson Road, Nanaimo	758-9101
CHAPMAN INDUSTRIES LTD. 1670 West 5th Ave., Van.	

STAGE WHISPERS

By BERT BINNY

While the words, Ars Nova and New Arts, can be said to mean the same thing linguistically, there is a difference when it comes to musical organizations in Victoria.

A New Arts ensemble appeared at the McPherson Playhouse April 9 and consisted of Erika Kurth, Elfreda Gleam, Uldis Lepmanis, Boyd Hood, George Kiraly, Zdenek Kris and Mary Ducker.

This Sunday an Ars Nova ensemble appears at the Art Gallery. True, Mrs. Gleam, now recovered from the effects of the Jack Benny stare, and that tireless pianist, Mary Ducker, are back again but the other five New Arts performers are replaced by clarinetist Lawrence de la Haye.

It must be all in the way you say it: Ars Nova or New Arts. But, either way, the portents are good.

□

The 42nd production by the Victoria Operatic Society, Pajama Game, opens Monday at the Mac.

There will be nightly performances through Saturday with a matinee on the final day at 2 p.m.

The lead players are Marilyn MacKenzie as Babe; Dale Briggs as Sid; Ada Marie Murphy as Mabel; Mary Bissenden as Gladys; Barry Grimshaw as Pres; Bill Nesbitt as Hassler and Robert Price as Hines. Harry and June Elsdon direct with Howard Denike in charge of music.

Pajama Game opened in New York on May 13, 1954, and ran 1063 performances, bequeathing to posterity such very popular items as Hernando's Hideaway and Hey, There.

□

The time has come to resurrect, dust off and practise diligently on your krummhorn, shawm or racket.

UVic's department of music offers an early music workshop, directed by Christine Mather, from Aug. 6 to 12.

Tuition is offered on the lute, recorder and viol but krummhorn (ea al) artists are cordially invited to join the renaissance band.

Full particulars anent this thoroughly intriguing musical activity are available from Dr. C. K. Mather at the University of Victoria.

FOLLOW THIS VICTORIA ENTERTAINMENT GUIDE

CLASSIC CAR MUSEUM—Cars, wax figures from the past. 813 Douglas (behind Empress Hotel). 9 a.m. - 9 p.m.

ROYAL LONDON WAX MUSEUM—At the Inner Harbor. 470 Belleville, 388-4461. 9 a.m. to 10 p.m. including Sunday.

UNDERSEA GARDENS—World's most beautiful garden at the bottom of the sea. 9 a.m. to 10 p.m., Inner Harbor.

SEALAND OF THE PACIFIC—Oak Bay Marina on Scenic Marine Dr. Open 10 - 5 p.m. Hourly Killer Whale Show.

"PRINCE ALBERT MINIATURES" located at the Empress Hotel. Monday thru Saturday 9:30 a.m. to 5:30 p.m.; Sunday 12:00 noon to 5:00 p.m.

MING'S KITCHEN
CHINESE FOOD DELIVERY
384-4323
809 YATES STREET

SMORGASBORD
will be served
SUNDAY, APRIL 23
from 5 - 7 p.m.
at the
White Eagle Hall
90 DOCK STREET
Sponsored by the Polish Community and will feature Polish dishes.
Admission
$2.25 - $1.75 - $1.00

What goes on in prison is a crime.
A VERY FUNNY MOVIE WITH AN EARTHY HONESTY . . . Vastly Entertaining . . . Toronto Star
DESERVES HIGH PRAISE . . . Good Performances . . . Toronto Telegram
RESTRICTED
METROCOLOR
FORTUNE AND MEN'S EYES
nightly at 7 & 9 including sunday
fox cinema
quadra at hillside 382—3370
Warning: A Most Sordid Experience of Prison Life.
—B.C. Director

ROLLER SKATING
ESQUIMALT SPORTS CENTRE
THE BIG 3 WIN PRIZES NOW! THE BIG 3
TONIGHT, 8 - 10:30 P.M.
Transistor Radio Door Prize Nightly

THE DUKES DINING LOUNGE
On Scenic Route 3
(Near Mt. Douglas Park)
4558 Cordova Bay Rd.
658-8922
OPEN DAILY
Noon 'til Midnight
Romantic View Overlooking Cordova Bay
Dining, Beverage of Your Choice

GEM Theatre Sidney
MONDAY - 7:45 P.M.
ONE NIGHT ONLY
JEANETTE MacDONALD
Nelson EDDY
in Victor HERBERT'S
NAUGHTY MARIETTA

Very Scientifically Filmed In The Wilderness Area of Australia
20th Century-Fox presents
WALKABOUT
"AN EXCITING AND EXOTIC ADVENTURE!"
—Judith Crist, NBC-TV
COLOR BY DE LUXE®
Starring Jenny Agutter
Lucien John, David Gumpill
From a Novel by James V. Marshall
EVENINGS
Adults $1.75
Students $1.25
G.A. $1.00
Children 50c
OAK BAY 2184 OAK BAY AVE. 598-2213
Evenings Only 7:00 and 9:00
Closed Sunday

Dine Downtown at the
Family Restaurant
Enjoy satisfying, inexpensive "dining-out" often at SCOTT's!
Open 24 Hours Every Day For Your Dining Pleasure
SCOTT'S RESTAURANT
650 YATES at Douglas

CLASSICAL GUITAR DUO
CHRISTOPHER JORDAN MICHAEL STRUTT
Words by Byrd Sor Ravel Behrend de Falla and others
MacLAURIN AUDITORIUM, University of Victoria
APRIL 29th — 8 P.M.
Tickets $2.50, Students $1.50 — Available from Western Music, Record Gallery, Munro's Books and Auditorium April 29th
AND BRENTWOOD COLLEGE, APRIL 30th — 8 P.M.
Tickets from Mercia's Sweet Shop, Westwell's—Duncan, and College Auditorium April 30th

OPENS TOMORROW
Victoria Operatic Society presents
THE PAJAMA GAME
McPherson Playhouse
8 p.m.
Box Office Now Open

CRYSTAL POOL
SUNDAY
2:00-5:00 p.m.—Cancelled
8:00 a.m.-6:00 p.m.—International Swim Meet
6:30-7:30 p.m.—Public Snorkeling
MONDAY
7:30-9:00 p.m.—Public
12:00-1:00 p.m.—Adults
12:00-1:00 p.m.—Bus. Men
3:00-5:00 p.m.—Public
8:00-9:30 p.m.—Public

MGM CHILDREN'S MATINEES
THE WONDERFUL STORY OF A BOY AND HIS AMAZING UNDERWATER FRIEND!
Metro-Goldwyn-Mayer presents
"Flipper"
the fabulous dolphin
MGM METROCOLOR
ALL SEATS 50¢
OAK BAY 2184 OAK BAY AVE 598-2213
SUNDAY ONLY
1:30 and 3:15
Doors Open 1:00

WINNER OF 5 ACADEMY AWARDS
Including
BEST PICTURE
BEST ACTOR
BEST DIRECTOR
GENE HACKMAN in
THE FRENCH CONNECTION
ODEON 1
780 YATES STREET
383-0513
Warning: Frequent swearing and coarse language.
—B.C. Director
Golden Age 50c
Doors 6:30 p.m.
Shows 7:00 - 9:00.

Chosen for the Royal Film Performance, 1972
GLENDA JACKSON in VANESSA REDGRAVE
MARY, QUEEN OF SCOTS
ODEON 2
780 YATES STREET
383-0513
Doors Daily 1:00 p.m.
Shows 1:30, 3:50, 6:20, 9:00
Golden Age 75c, Children 50c

PIZZA PIEMAN
"Take Out/Home Delivery"
Town & Country Centre 383-1177
2178 Oak Bay Ave. 592-2404
916 Esquimalt Rd. 382-3177

Starring THE MELROSE CAFE
OPEN 24 HRS. A DAY
WEEKEND SPECIAL
SHISKEBOB on SKEWER
Assorted meats and flamed with our special sauce includes veg., potatoes, soup, dessert, beverage.
$2.10
622 Yates — 383-9715
TAKE OUT ORDERS

Look! Happy!
Happy-Burger
the happy new thought from
A&W
JUST 29c

"WILLY WONKA & THE CHOCOLATE FACTORY"
It's scrumdidiliyumptious!
Color by TECHNICOLOR®
a DAVID L. WOLPER production
Meet Charlie at the Chocolate Factory, with his scrumdidiliyumptious friends.
SOUNDTRACK ALBUM AVAILABLE ON PARAMOUNT RECORDS
A PARAMOUNT PICTURE
MATINEES ONLY
LAST TIMES TODAY!
Shows at 2:00 and 4:00 p.m.
Extra Cartoon
ODEON 1
780 YATES STREET
ALL SEATS 50¢

WINNER OF 2 ACADEMY AWARDS
Nicholas and Alexandra
Haida
808 YATES STREET
382-4278
Eves. Daily at 8 p.m. (Except Sat. at 5:00-9:00)
Matinees Fri. and Sun. 2:00, Sat. at 1:30
Box Office Open Fri. and Sat. at 12 Noon
Box Office Open Sunday at 1:30
Evening Tickets avail. 1 hour before showtime
Eves. $2.50, Mat. $2.00, Golden Age $1.50 at Mat. Only

"I Suggest, NO, I Insist You Go See This Marvelous Film."
—New York Times
COUNTING HOUSE CINEMA 1
Corner of Broad and Broughton
383-3434
"THE TWO OF US"
Starring
MICHEL SIMON
French Dialogue
English Sub-Titles
Doors 7 p.m., Shows 7:30 - 9:30
Sun. Mat. 1:15, Shows 1:30 - 3:25

Deep Cove Chalet
OFFICIAL OPENING MAY 1st, 1972
Featuring Smorgasbord, Luncheons, A la Carte Menu
FOR INFORMATION, PHONE 656-3541 or 656-2967

WINNER OF 2 ACADEMY AWARDS
Best Supporting Actor
BEN JOHNSON
Best Supporting Actress
CLORIS LEACHMAN
COUNTING HOUSE CINEMA 2
Corner of Broad and Broughton
383-3434
"THE LAST PICTURE SHOW"
RESTRICTED
Warning: Frequent use of coarse language.
—B.C. Director
Doors 6:45; Shows 7:00, 9:15

LONGHORN STEAKHOUSE
For the Finest Steaks and Spareribs in the West
FAMILY STYLE DINNER SUNDAY
BAKED VIRGINIA HAM
Served with Sweet Potatoes and Tropical Fruit Sauce. Includes Salad, Soup, Dessert and Beverage $2.95
WEDNESDAY IS SPARERIB NIGHT
RESERVE EARLY TO AVOID DISAPPOINTMENT 477-8022
4066 SHELBOURNE STREET
OPEN DAILY 12 NOON — CLOSED MONDAY
Owned and Operated by Graham Meats

Auditions—DANCERS
Contemporary Dancers will hold local auditions in May, by appointment only, for male and female dancers. Interested persons with solid ballet, modern and jazz techniques should write immediately to:
Director, Contemporary Dancers,
Box 1764, Winnipeg R3C 2Z9

"I dreamed I saw Joe Hill last night. Alive as you or me."*
Paramount Pictures Presents
A Sagittarius Production A BO WIDERBERG FILM
"Joe Hill"
In Color A Paramount Picture
GP
* © Copyright 1938 by MCA Music, a division of MCA Inc. Copyright renewed 1966 and assigned to MCA Music, a division of MCA Inc. Used by permission. All rights reserved.
— ADDED ATTRACTION —
If you can't have the real thing—you do all kinds of unreal things.
Paramount Pictures Presents in association with Moran Film and Kettledrum Productions
A Jerzy Skolimowski Film
DEEP END"
RESTRICTED
Warning: Coarse language, completely concerned with sex.
—B.C. Director
Sunday
Joe Hill 1:55, 5:30, and 9:05
Deep End 3:55, 7:30
Coronet
836 Yates Street
383-6414

MOVIE GUIDE
ACADEMY AWARD WINNER FOR "BEST VISUAL EFFECTS"
SPELL-BINDING Family Entertainment!
WALT DISNEY productions' Bedknobs and Broomsticks
TECHNICOLOR®
ROYAL
805 BROUGHTON—383-9711
Sunday 3:00, 5:00, 7:00, 9:00
Monday Cont. from 1 p.m.
Children $1.00

OPEN SUNDAYS 5-9 P.M.
DINING WITH A DIFFERENCE
Gay Nineties Spare Rib House
WHERE KEN PEAKER and SHEILA Play Your SING-A-LONG MUSIC
A SPARKLING ATMOSPHERE for PERSONALIZED MUSICAL HAPPENINGS
World-Famous SPARERIBS — Full Dinner Menu
825 Burdett—CHERRY BANK HOTEL—385-5380

PARAMOUNT PICTURES PRESENTS
The Godfather
RESTRICTED
"WARNING — Fictitious story of a bestseller, contains brutality and offensive language."
—R. W. McDonald, B.C. Director
PLEASE NOTE NEW FEATURE TIMES
Mon. thru Thurs. 2:00 and 8:30 p.m. Only
Fri. and Sat. Only 12:45, 3:45, 7:00, 10:15
Sunday 2:00, 5:15, 8:30
PRICES FOR THIS ENGAGEMENT ONLY
Matinees — Mon. thru Fri. $2.00
Evenings — Mon. thru Thurs. $2.50
Fri. Evening, All Day Sat., Sun. $2.75
Free List and Golden Age Cards Suspended
CAPITOL
805 YATES—384-6811

THIS SATURDAY AND SUNDAY IS
MARINERS' WEEKEND
at the Gold Cup RESTAURANT from 5:00 p.m.
Come and feast on
OYSTERS TROUT
SCALLOPS SHRIMP
PRAWNS HALIBUT
SALMON CRAB
Includes SOUP or SALAD
All for One Price $2.50 Per Person
For the children: Fish and Chips, $1.25
1122 YATES Reservations 383-4732

CJVI PRESENTS
the IRISH ROVERS "in concert"
LILY THE PINK
THE ORANGE AND GREEN
YEARS MAY COME
WHISKEY ON A SUNDAY
THE UNICORN
BLACK VELVET BAND
SUNDAY, MAY 7, at 6 and 9 P.M.
McPHERSON PLAYHOUSE
$5, $4, $3 AT BOX OFFICE

ART GALLERY OF GREATER VICTORIA
• THE LIMNERS
Victoria's "New Group" presents an outstanding exhibition.
• The Pollard Japanese Collection—Selections
• Sunday, 3:30 p.m.
Free Chamber Music Concert

SPICED WITH THE EROTIC SUBTLETY OF...
DA VINCI'S MONA LISA
LANDSEER'S LIONS
and
Schmutt's Portrait of Baroness Von Kripp Peeling Grapes with Nutcrackers
COLUMBIA PICTURES PRESENTS A VICTOR LOWNES AND GSF ORGANISATION PRESENTATION
MONTY PYTHON'S
AND NOW FOR SOMETHING COMPLETELY DIFFERENT
GRAHAM CHAPMAN JOHN CLEESE TERRY GILLIAM ERIC IDLE TERRY JONES MICHAEL PALIN
Stupendous! Spectacular! Incomparable! Unimaginable!
STARTS FRIDAY, APR. 28
COUNTING HOUSE CINEMA 1
383-3434

DOUBLE THE TERROR!
'DEATH LIVES!
"TALES FROM THE CRYPT"
THE VAULT OF HORROR
starring Joan Collins · Peter Cushing · Roy Dotrice
Richard Greene · Ian Hendry · Patrick Magee · Barbara Murray
Nigel Patrick · Robin Phillips and Sir Ralph Richardson
FROM CINERAMA RELEASING
ADULT ENTERTAINMENT
PLUS ADDED TERROR OFFERING
"LUST OF THE VAMPIRE"
TILLICUM Drive-In
BURNSIDE AT TILLICUM—382-7531
Gates 7:30
Show 8 p.m.
Don't Forget!
SWAP and SHOP
Sunday 10 a.m. - 5 p.m. At The Tillicum

Top-Scoring Squires Start Show

Highlight Night Ends Festival

By BERT BINNY

It was music festival highlights night at the McPherson Saturday.

Up went the curtain at 8 p.m. disclosing to the large audience the sartorial splendor of Victoria's Village Squires.

Certainly the Squires were distinguished if only because they received the mark of 94 in competition, a mark equalled only once in the entire festival. And they captivated the crowd either Steaming Down the River or Giving the World To Be in Their Home Town.

Next came the Frona Colquhoun studio group of violinists. They started with eight performers in the first movement of a Vivaldi Minor Concerto but the number increased steadily through Bach, Handel, Suzuki and a German Lullaby until, by the time Twinkle, Twinkle, Little Star was reached, there were over 40. The oldest were 12 and the youngest four.

The first half of the program included four soloists: pianist and organist Walter Prossnitz who has developed the enviable habit of scoring 90 or more points in all of his piano competitions; singers Susan Pye and Debra Crozier-Smith, both notable award winners, and speech artist Nona Avren, a consistently top-notch performer in her festival division.

Allen Reiser . . . medallion winner

There was also the vocal ensemble of Pat, Ann, Bill and Sue Patterson whose two competitive items April 12 each earned 91 points.

What amounted to another family ensemble but was more precisely billed as a duet, were accordionists Deborah and Roy Gerrath who were deservedly well received with their Danse Boheme.

Rolf Gilstein divides his artistic attentions between the accordion and the cello and turns up trumps with both. Saturday he appeared as a cellist, playing a Beethoven sonata with very accomplished young pianist Wendy Stofer.

The first half was completed with a chamber ensemble of cellist Gary Russell, violinist Marc Destrube and pianist Roger Scobie, lone entrants in their class April 19.

The second half of the program leaned heavily in the direction of solists. Of the eight items, six featured solo performers culminating with performances by Rose Bowl winner, Brian Benn, and medallion winner, Allen Reiser.

But there was also Eric Roberts with the delightful Reviewing the Situation, as sung by Fagin in Bart's Oliver.

Bruce Domoney, classical-guitarist who will be one of those representing Victoria at the provincial festival, was heard in a Pavane and Adelita.

Other soloists were the successful French horn player, Geoffrey Pearce, and pianist Angela Brigden, winner of the Victoria Musical Art Society bursary.

Violist Robert Winquist was accompanied by Jim Picken in a Schubert sonata while the Victoria Conservatory of Music choir sang Sweet Nightingale and the Garten Mothers Lullaby. This talented junior organization received marks of 89 and 90 in competition April 12.

So, the Greater Victoria Music Festivals over for another year.

One new and very welcome feature this year has been the nomination by the adjudicators of performers to compete in the Provincial Music Festival on May 26-27 in Vancouver: singers, pianists and instrumentalists.

Representing Victoria will be senior vocalist Brian Benn and junior, Debra Crozier-Smith; pianists Allen Reiser and Roger Scobie; violinists Nancy Meredith and Janet Doughty; senior brass player Joan Watson; senior woodwind, Owen Underhill. And, in the class for instruments other than piano and strings, the senior representative is classical guitarist Bruce Domoney and the junior, clarinetists, Mart Peltier.

Nor is Vancouver the end of the musical road. A competitor in Vancouver who achieves success in any but the last class mentioned is all set for a trip to the Canadian National Exhibition in Toronto in September to appear in the National Music Festival.

WHAT'S NEXT

Today — Chamber concert, Art Gallery, 3 p.m.

Monday — Pajama Game (Victoria Operatic Society), McPherson Playhouse, 8 p.m. (through Saturday with 2 p.m. matinee April 29).

Friday — Haig Robinson, pianist, Craigdarroch Castle, 8 p.m.

Friday — The Other Player, The Other Side, and music by The Skylarks (St. Luke's Players, St. Luke's Hall, 8.15 p.m.

Saturday — The Workhouse Ward, The Sand Box and Figurine Fantasy (The Old Vic Players), St. Martin's-in-the-Fields Hall, 8 p.m.

Japan Railways' First Walkout

TOKYO (AP) — Seven major unions at private railway companies began a 24-hour strike today, putting more than 15,000 trains out of service. It was Japan's first major rail walkout.

Bus companies affiliated with the companies also were affected.

The workers seek an average monthly wage increase of $60. The employers have offered $22. The current average monthly pay is $260.

Godfather Revives Massive Audience

HOLLYWOOD — The overwhelming, the almost unthinkably grand, success of The Godfather has worked like a spring rain to green up the hopes of Hollywood. The movie's preposterous earnings, combined with the commercial and-or critical success of a line of movies which stretches back to The French Connection and includes Cabaret and What's Up, Doc? among others, have brought new stirrings to a place which had begun to think nothing would ever bloom again.

The Godfather demonstrates that there still lurks in the tract houses and in the walkups, on the shores and in the hills, a massive audience for motion pictures, and that when you have something the customers want to see, you not only get them, you cannot keep them away with vile weather, long lines or high prices.

The question — and it was the question with Love Story a year ago — is how transferable is that one success, and what are the appealing ingredients it has which so many other recent films haven't had?

Beginning, I suppose, with The French Connection, the street wisdom around Hollywood has been that nothing much has changed after all, and that what the customers obviously want is sheer entertainment spectacle, movie-movies in the oldtime Hollywood tradition.

In this light, The Godfather is a gangster movie, The French Connection is a cops-and-robbers flick and Cabaret is just another pretty musical.

But the fact is that of all the recent successes, the only one which steadfastly adheres to the original dimensions of the oldtime tradition is Peter Bogdanovich's What's Up, Doc? and, with due respect for its craftsmanship, I'm not sure whether that movie's purity of intention is the chief secret of its success at all.

And the further facts are that The Godfather is not a gangster movie in the tradition sense, The French Connection is not just another cops-and-robbers flick and Cabaret is as different from 42nd Street as Fritz the Cat is from The Roadrunner.

What all of the recent string of fine movies share with the best movies of the past are boldness, originality, terrific emotional impact and a sure and total deployment of all the resources of the movie medium.

Fiddler on the Roof, Clockwork Orange, Straw Dogs, Nicholas and Alexandra are alike in their energetic assertions that movies are movies, intended to make you see, make you feel, make you share . . . and also make you think.

The key to the success of virtually all the new movies, it seems to me, is not how well they recapture the old magic; but how well they devise new magic, give new dimensions to the old forms, and leave you something to think about in the quiet beyond the storms.

Looking forward to the past is a dubious wisdom for the movie-makers, and I'm convinced it involves a misreading of the appeal of The Godfather and most of the other new winners.

Intermodal Productions Ltd.
Presents
Canada's
Mike Harris
Direct from Nashville and the Grand Ole Opry
In
CONCERT
with
PAT WILSON AND THE COUNTRY SPIRIT
McPHERSON PLAYHOUSE
MAY 1st
Two Shows 7 p.m. and 10 p.m.
$2.00 - $2.50 - $3.00
At Box Office
Sounded by: US ENTERPRISES

EATON'S
Hearing Aid Centre

Mr. J. A. Dunn

As requested by the Government of British Columbia, Eaton's now has a hearing aid completely fitted for

50.00

Also Unitron—The hearing aid that does away with the trouble and cost of buying new batteries. Eaton's Hearing Aid Centre also gives hearing tests and regular service and repairs on all types of aids. Come in and see Mr. Dunn or phone today . . . 382-7141.

Eaton's Hearing Aid Centre
4th Floor at the Elevator

Greater Victoria Celebrations Association
GAY NINETIES FUN FROLIC WEEKEND
May 20, 21 and 22

SATURDAY, MAY 20th
"May Queen"
Crowning Ceremony
Centennial Square, 3 p.m.

SUNDAY, MAY 21st
GAY NINETIES
FUN FROLIC DAY
Church Service—
Centennial Square, 11 a.m.
Grand Opening 2 p.m.

6 STAGES
Sponsored by local high schools. Located on Douglas St. from Fisgard St. to Fort St., and the 700 Block Yates St.
Continuous "FUN" entertainment for the "young" and "old" from 2 p.m.-8:30 p.m.
Come out in your best Gay Nineties" costume and win a prize!

SUNSET CEREMONY
Centennial Square—8:45 p.m.

"TORCH LIGHT PARADE"
Down Yates St. and Douglas St. with local Fire Departments participating—9:30 p.m.

Buy a "Fun Frolic" Candle and light up for the Torch Light Parade—you may win $25.00.

MONDAY, MAY 22nd
GRAND PARADE
10 a.m.—Bigger and Better than ever!

Band concerts, horse shows, motorcycle scramble and many other events over the 3-day "Gay Nineties Fun Frolic" weekend. Events and times to be published in our "Schedule of Events" in May.

For parade entry forms or information call 382-3912 or pick up at office at 613 Pandora Ave.

Closing date for parade entries April 28, 1972.

HAYDN'S **"CREATION"**
Saanich Oratorio Choir With Orchestra
Director: Helmut T. Janzen; Concert Mistress: Elfreda Gleam; Ingrid Suderman, Soprano; Arthur Wiebe, Tenor; Ron Bermingham, Bass.
SUNDAY, MAY 7th—2:30 P.M.
MONDAY, MAY 8th—8:00 P.M.
FIRST UNITED CHURCH
Tickets $2.00, Students and O.A.P. $1.00 reduction.
Obtainable at Western Music or from Choir Members.

SPARERIBS STEAK LOBSTER TAIL CORNED BEEF
MOST REASONABLE PRICES IN TOWN — COME ONCE!
You Insisted – So-o-o-o-o-
NOW OPEN SUNDAY
3 P.M. 'TIL CLOSING
Avoid Disappointment Reserve Early
For the Finest Food in Victoria
● SPARERIBS ● STEAK ● LOBSTER TAIL
● STEAK AND LOBSTER TAIL
● CORNED BEEF
AT
ARNIE ARNIE'S PLACE
THE CELLAR
1061 FORT
Arnie Arnie Victoria's King of Spareribs Steak and Corned Beef

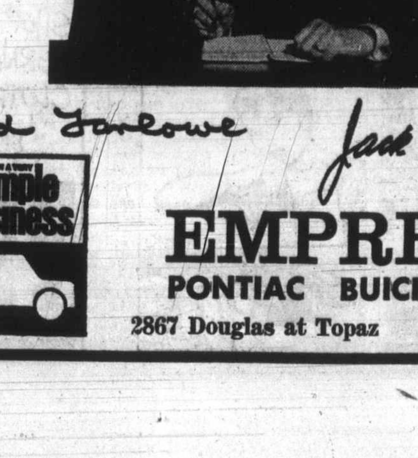

DROP IN OR RESERVATIONS 382-1714
MON. THRU SAT., 8:30 TO 12:30; SUNDAY, 3 'TIL CLOSING
TALK OF THE TOWN
TALK OF THE TOWN
EAT TO LIVE OR LIVE TO EAT AT ARNIE ARNIE'S PLACE — THE CELLAR

Brand new cars for about twenty three hundred dollars up.

"Even though we run a simple business, we compete right across the board. We compete with the little imports, with the big names, with middle of the road cars, and with those cars in the luxury class.

We compete. And we don't take second class to anybody on used car values either. The advantage or advantages of dealing with us will be apparent to you from the moment you walk in our door.

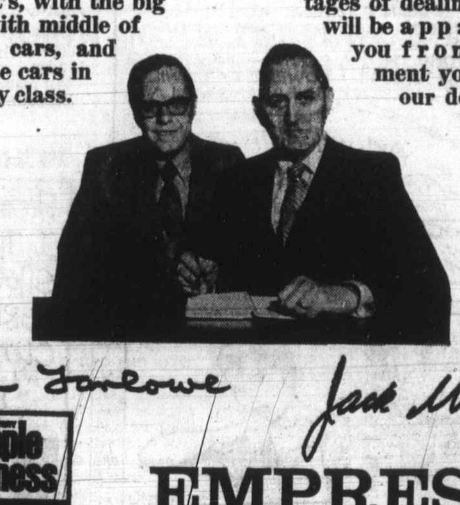

Fred Farlowe
Jack Waldie
We run a very simple business
EMPRESS
PONTIAC BUICK GMC
2867 Douglas at Topaz 382-7121

Often Copied Never Equalled The Original Discount Store
We Reserve the Right to Limit Quantities
THESE PRICES
BELOW WHOLESALE
at
OAKCREST FOODS
3475 QUADRA
The **WAREHOUSE**
47 SONGHEES ROAD
WHOLESALE FOOD DISTRIBUTORS
Prices Effective Mon., Tues., and Wed.
OPEN EVERY NIGHT 'TIL 9 P.M.

Fresh Ground SHOULDER BEEF lb. 59c
FRESH, LEAN Pork Chops lb. 76c
CANADA CHOICE LEAN CHUCK STEAK lb. 69c
COFFEE-MATE CREAMER Lge. 11-oz. jar 69c
EATWELL TUNA FISH 2 TINS 49c
SWING ORANGE CRYSTALS 5 pkgs. 69c
PUFFED WHEAT 3 Large 10-Pt. Bags 49c
WINDSOR SALT 2-lb. CTN. 15c
Potatoes NO. 1 LOCAL 10 LBS. 35c
Fresh, No. 1 Lettuce 2 LARGE HEADS 29c

POGO

RIP KIRBY

BLONDIE

MARY WORTH

HI and LOIS

KERRY DRAKE

ARCHIE

JUDGE PARKER

LIL ABNER

MORGAN

M.V. Chesnut

They're a Gift

Eighteen years ago, on the Sunday closest to the official first day of spring, the Daily Colonist announced its first free seed offer in this column. If I remember correctly, they were seeds of the Black Zucchini squash, and I believe ours were the first seeds of this delectable Italian vegetable to enter Canada. And every year since 1954 free garden seeds have been made available to Colonist readers and their friends and relatives.

It hasn't always been easy to find suitable seeds for these gifts; many were imported from distant lands, and usually they have had some unique or outstanding quality not found in the run-of-the-mill flowers and vegetables ordinarily grown hereabouts.

We have had some notable scoops in our Colonist free seed offers, too — the first Starfire tomato seeds, the first Gloriosa Daisy, the first New Zealand Apple Cucumber, the first Buttercrunch lettuce, the first Copenhagen bluebell.

★ ★ ★

Old timers may remember the Malope seeds we distributed some five or six years ago. This was a very lovely flower, remarkably easy to grow but virtually unknown in gardens hereabouts. In fact, in the whole of United States and Canada, I know of only one seedsman who lists and sells Malope seeds in his catalogue, although it is popular in Europe where it is affectionately nicknamed Mallow Marvel.

The reason I mention the Malope plant is because the new seeds I have for you this week are of a vastly improved version of that same plant. Known as Malope "Vulcan," the plants grow from 30 to 40 inches tall, with a bushy spread of about two feet, bearing flowers shaped rather like the floret of a single hollyhock, but much larger and more richly covered.

This new strain of Malope I have for you, Vulcan, was developed at an experimental seed-breeding station in France, not far from Orly airport, and it is known as a tetraploid plant, which means it has four sets of chromosomes in its makeup rather than the usual two. As a result, the plant is unusually free-flowering, with very large, brilliantly red blossoms, each petal intricately veined in a darker red shade. The blooms are about four inches in diameter, and the plant keeps on blooming all summer long, from June through to October. The Malope prefers a light loamy soil in an open, sunny position.

★ ★ ★

The name Malope, incidentally, is pronounced MAL-o-pee, with the accent on the first syllable. The plant is a member of the Mallow family, which makes it first cousin to the hollyhock, the tropical hibiscus, lavatera, the cotton plant and the well-known houseplant Abutilon, commonly called the flowering maple.

On Tuesday and all of next week I'll be giving you the complete dope on the Malope — how to start your seeds and where to grow your plants, and some of the fascinating history of this remarkable plant.

In the meantime, though, I suggest you write in for your free packet of Malope seeds. Send a letter asking for them, or if you prefer, clip and use the request coupon at the foot of this column. Don't forget to enclose a stamped and self-addressed envelope to carry your free seeds back to you.

FREE SEED OFFER

Garden Notes, The Daily Colonist
P.O. Box 300, Victoria, B.C.

Please send me a package of Malope Vulcan (Mallow Marvel). I enclose a stamped, self-addressed envelope.

Art Buchwald

The Godfather Acts

WASHINGTON — People are very confused about what we are doing in Vietnam. I believe the simplest way to explain it is to try to think in terms of the Godfather.

A few weeks ago Don Riccardo, the Godfather, was sitting behind his desk at his closely guarded house at 1600 Pennsylvania Avenue when his consigliere Henrico came in and kissed his hand.

"Godfather, the Hanoichese family has just invaded the territory of the Saigonetti family."

"Basta," the Godfather said. "I told the Hanoicheses to stay out of the Saigonetti territory or there would be all war."

"Yes, Godfather. I think we have to go to the mattresses."

★ ★ ★

"I want a meeting of our subcapos in an hour," the Godfather said.

An hour later the Godfather sat at the conference table. He said, "The Hanoichese family has just violated an agreement we had about attacking the Saigonetti family. What do we do?"

"Godfather, we been backing the Saigonetti family for 10 years now. We give 'em weapons, we give 'em men, we give 'em know-how, we give 'em everything. I say we can't do no more. Why should we go to the mattresses again?"

★ ★ ★

A second sub-capo replied angrily, "that's a lot of linguine. We got to smash the Hanoicheses once and for all. We let them get away with this and our family will be the laughing stock of the world."

"He's right," a lieutenant said. "If the Hanoichese mob don't want peace, we are going to make them get down on their knees and beg for it. I say we put out the contract now."

"Wait a minute. Not so fast," another sub-capo said. "If we blast the Hanoichese territory, we going to have to deal with the Kremlinicchios. Now the Godfather has a meeting with the Kremlinicchio family in May. What's going to happen to the meeting?"

The lieutenant said, "Everyone knows the Kremlinicchio family is supplying the Hanoicheses with guns. We got to get the message to them that we're not going to sit around and let them walk all over us."

"Now wait a minute. Are we ready to go to war with the Kremlinicchio family?"

"We ain't going to war with them. They know that all we're doing is protecting the Saigonetti family."

★ ★ ★

"Godfather," another sub-capo said, "there's a lot of unrest in our family over our commitment to the Saigonettis. Our boys have been bumped off and captured by the Hanoicheses. And nothing's changed. Many people in the family say we should get the hell out. If the Saigonettis can't defend themselves, we can't help them anymore."

A tough lieutenant said, "I say we go all out. Give us the word, Godfather, and we'll hit them with everything."

Everyone looked at the Godfather. He sipped a glass of wine. "Everyone knows I'm for peace. But everyone also knows I don't like to be pushed around. Now the Godfather elections are coming up in November, and if I do something it could hurt my chances of being Godfather again. But if I do nothing it could hurt my chances even more. Now I warned the Hanoicheses not to hurt my chances of being Godfather again, but they saw fit to emcheses and the Saigonettis. It's not even a question of our family and the Kremlinicchios. It's a question of honor. I don't like my honor questioned during an election year. I say we go to the mattresses!

★ ★ ★

The family jumped to their feet and shouted, "God bless the Godfather!"

As each one walked out of the room, he kissed Don Riccardo's hand, and the Godfather patted each of them on the head.

Sydney Harris

Of Seals and Men

Twelve great nations of the world recently adopted a convention outlawing the killing of three species of seals, and restricting the killing of three other species.

Ross, elephant and fur seals of Antarctica may no longer be slaughtered by any agency or citizen of Argentina, Australia, Belguim, Chile, France, Japan, New Zealand, Norway, South Africa, the Soviet Union, the United Kingdom, and the U.S.A.

★ ★ ★

They are "endangered" species and must be protected from all human predators, "since their trust in man is so great that they let themselves be slaughtered," declared this international conference in London.

But man himself is the most "endangered" — and endangering — species in the world. The calculated or accidental release of one nuclear bomb could easily lead to the destruction of most of the human race.

★ ★ ★

The U.S.A. and the Soviet Union alone have sufficient stockpiles of such bombs to kill each other's citizens 10 times over and more. In the history of mankind, there is no case in which armaments were made and stored without eventually being used.

★ ★ ★

And, as each year goes by without effective international control, more and more nations will acquire the capability to make the bomb. Thus, the probability that it will be used increases day by day.

What a rich and bitter comedy for the great powers to meet solemnly and ask the other nations of the world to join them in saving the seals, when nothing seriously is done to help save their sons, whose trust in their governments is so great that they let themselves be slaughtered.

We, as a species, are by far the greatest menace to life on earth; and not merely to animal life.

★ ★ ★

We are both predator and victim, killing our own kind, century after century, generation after generation, always repenting and seeing the folly a generation later — but never seeing the new folly before it is upon us.

If nations can agree not to slaughter seals, they can agree not to slaughter sons — and, in the nuclear age, everyone else as well.

They can agree to give up some of their foolish and futile "sovereignty", and create an international police force that would move incipient conflicts, to a world court, where they belong.

★ ★ ★

Each nation is dead set against "anarchy" within its own borders, each nation preaches "law and order" as indispensable to a civil community — and each nation remains totally anarchistic and outside the law in its dealings with others.

Except for seals. It is comforting to think of them flapping around the Antarctic wastes, no longer threatened by the quixotic "trust in man", when we have died of mutual mistrust.

Step Back Into History

In picturesque Denmark, where delightful architecture is treasured, 1,000-year-old town of Ribe on Jutland Peninsula, area made famous in history of sea battles, slumbers peacefully with picture book houses and dainty gas lamps, marred only by ubiquitous television antennas on some roofs.

Dedication Complements Talent

Ballet 'Iron Mistress'

TORONTO (CP) — A young girl or boy aspiring to a career in ballet must possess more than just a talent for dancing; she or he must have an almost religious dedication to a lifestyle of constant training and perfecting that talent.

Two young people with such a dedication to complement their talents are Karen Kain and Frank Augustyn, principal dancers with the National Ballet of Canada.

Twenty-one and 19 years of age respectively, Karen and Frank, both natives of Hamilton, have been training since they were nine years old, although neither in their earliest years was looking specifically toward a career in ballet.

Karen was drawn to dancing because she thought the costumes dancers wore were pretty.

At age 12 she was taken into the National Ballet School here "because I was talented and I was encouraged, but I don't think I ever really knew I wanted to dance until I got into the company three years ago.

"I sort of, you know, just went along.

"I mean I worked hard and I enjoyed dancing always, but I never really knew, 'Yes, this is what I want to do'."

Frank began training in acrobatics, then took ballet classes to help his acrobatic techniques.

"Ballet seemed more refined, an extension of acrobatics rather than a supplement to it," so when he was 12 he enrolled full time at the National Ballet School.

He moved into the company a year after Karen.

Both made their debut as principal dancers last year, Karen in Swan Lake and Frank in The Nutcracker.

For Karen the occasion was "one of those things dancers dream about," being plucked out of the corps de ballet to dance a major principal role.

"They didn't have anyone to do Swan Lake. It was sort of an emergency and they sort of pushed me into it. It doesn't happen that often but it was lucky for me."

Frank relates how he also was picked at that time to be her partner, but "about three days before the show I tore some ligaments on the left side of my foot and ended up in a cast for four weeks."

Ironically, an injury suffered by another dancer in the company this year resulted in Frank being picked again to be Karen's partner, this time in Romeo and Juliet.

They dance the title roles in two of the five performances of the ballet during the company's spring season in Toronto April 19-May 6.

For both, it is the first opportunity to dance the roles that have most appeal to them.

Says Karen: "I think every girl wants to dance Juliet. It's a beautiful ballet. The music is so beautiful."

"I've always wanted to do Romeo," says Frank, who explains that "in some classical ballets the male serves mainly as a prop for the female, but in this one the male is used as an equal."

They had only eight days to learn the ballet and it meant rigorous daytime rehearsals, no days off, rehearsing together outside scheduled rehearsals and generally living with the roles 24 hours a day.

Karen: "For two days before the performance I can't sleep, and I think about it a lot. I even dream about it. I go home at night, after rehearsing all day and I hum the music."

Frank: "I go home and listen to the record and work out character skteches, trying to get the whole thing in one lump."

Both look forward to tours.

"Then we don't have to get up for 9:30 classes," laughs Karen.

Following its Toronto season, the 20-year-old company will make its first European tour, performing, over a two-month period, in London; Stuttgart, Germany; Paris; Brussels; Glasgow; Lausanne, Switzerland, and Monte Carlo.

During the tour, Karen will be dancing the Swan Queen in Swan Lake, both will have principal roles in Intermezzo and they will be dancing together in The Mirror Walkers.

Starts May 1

Decal Drive

An anti-litter campaign used successfully in Ontario last summer will be launched in B.C. by May 1 to coincide with the beginning of Anti-Litter Week.

Sponsored by Outdoors Unlittered of B.C. and the B.C. recreation department, the drive will be unveiled at a conference at the Hotel Vancouver Thursday.

Meanwhile, litter check decals have been sent to all mayors of B.C. by Recreation Minister Ken Kiernan, with the request that they be used on municipal vehicles and placed in other conspicuous places.

This will be the first year that the litter check decals will be used in B.C.

Service clubs in the province have been asked to supervise clean-up drives in their respective areas, with May 6 suggested as service club day.

Promotionn of litter checks in Ontario last summer results in a successful clean-up where used, Kiernan said.

Titanic Survivor

Life Smiled at 'Cat'

Unsinkable Cockney Survives

LONDON (CP) — Gus Cohen's friends call him The Cat because he has escaped death by a whisker more often than a man might expect in six lifetimes.

This indomitable little Cockney, born 79 years ago in the East London district of Whitechapel, was shot twice in one day in the First World War trenches, bombed twice in the Second World War, survived train and auto accidents and a near-lethal dose of rheumatic fever at the age of 78.

But his first and most spectacular brush with death came on a cold Atlantic night 60 years ago, when Cohen, setting out to seek his fortune in America, was a steerage passenger on the maiden voyage of the White Star liner Titanic.

The death toll when the 46,000-ton Titanic sank after striking an iceberg off the Grand Banks of Newfoundland still ranks as history's greatest peacetime sea disaster. More than 1,500 persons, including a roll-call of North America's top society names, were drowned for lack of lifeboats, but the steerage fared worst of all.

More third-class children were lost than first-class men, though the cry was "Women and children first." And as Gus Cohen recalls, hundreds of steerage passengers never got a chance to reach the boat deck — gates were slammed in their faces to prevent them encroaching on first-class territory, and he believes many more were trapped when the watertight bulkheads were closed throughout the ship.

Cohen, now a frail-looking retired store buyer who cares for his invalid wife Hettie in their north London apartment, recalled his voyage to disaster in an interview which Hettie said "brought it all back as if it was last week."

Times were bad in 1912 in Cohen's printing trade and he planned to earn enough money in New York to bring Hettie over to marry him. He borrowed £8 from a family friend to buy his third-class emigrant's ticket on the White Star Line.

He booked first on a small ship called the Teutonic, but his strictly orthodox father forbade him to sail on a Jewish holiday, so Cohen took the next steamer out of Southampton. It happened to be the "unsinkable" Titanic, the world's largest liner, sailing on its maiden voyage April 10.

"My friends were chipping me about the boat being unsinkable, but I never had a premonition at all."

On Sunday, April 14, it grew intensely cold and Cohen remarked to a woman passenger that there must be icebergs about. She laughed and told him he was imagining things.

No one knew that Captain E. J. Smith had already had several ice warnings from other ships and that despite this the Titanic was driving at almost full speed into an ice zone.

The sixth and last warning, at 11 p.m. from the SS California, never got to the captain at all because Jack Phillips, the Titanic's overworked chief radio operator, was busy with passengers' cables and brusquely told the other ship to keep out.

Cohen turned into his berth about 10:30 p.m. At 11:40 p.m., the men were awakened by a crash, but Cohen merely thought something had happened in the engine-room.

Nevertheless, he pulled on a suit and overcoat and went on deck to investigate. Lumps of ice lying around told him what happened. By the time he got back to the cabin, its floor was already under water.

The master-at-arms told them to put on lifebelts but gave them no other instructions. No one on the Titanic had had lifeboat drill and the 20 boats — more than contemporary regulations demanded, but still only sufficient for half the people on board — were a long, weary trek away from the steerage, up several decks and through second- and first-class quarters.

Still nobody was alarmed, Cohen recalls. "Everyone really did believe the ship was unsinkable." His first whiff of danger came when one of the engine-room staff passed by and told him: "You better get up, boy, we're flooded down below."

The Titanic gained her unsinkable reputation because the builders, Harland and Wolff of Belfast, had designed her to float with as many as four of her 16 watertight compartments flooded.

But as the liner shaved past the fatal iceberg at 22½ knots, a hidden spur ripped a 300-foot gash in the hull which opened five compartments to the sea — just one too many.

Somehow he found an alleyway used by the crew and made his way topside. Passing the third-class dining room he saw dozens of Irish girls kneeling in prayer and saying their rosaries. He thought to himself: "I'll pray when I am rescued."

A sailor stopped him getting into a lifeboat, but at some lifeboat stations men were allowed in — including Bruce Ismay, chairman of the White Star Line — when the women proved reluctant to go. Some were forcibly torn from their husbands' arms and pushed into the boats.

The Hudson J. Allisons of Montreal were among several couples who refused to be parted. Their little daughter Lorraine, 3, clung to her parents rather than go in a boat with her nurse and baby brother — she was the only child lost from first class.

Sands
Your Six Community
Funeral Chapels
Dedicated to Service
sensible prices
Victoria 388-5155
Sidney 656-2932
Colwood 478-3821
Nanaimo 753-2032
Duncan 746-5212
Ladysmith 245-2331
Integrity at time of need

CALIFORNIA NEVADA TOUR
JUNE 3 to 16
$235 Each Person
All tours directly from and returning to Victoria thus eliminating many inconveniences. No change of buses. New chartered, restroom, airconditioned buses. Highlights of Tour: Eugene to Reno. Las Vegas side tour to Boulder Dam. Then Los Angeles including sightseeing tour of Disneyland Universal Movie Studios. San Francisco with sightseeing tour of City, Golden Gate Park, etc. Return via Sacramento Valley, Mt. Shasta, Siskou Mtns., etc., to Portland. 3 nights, etc. 16 seats left.

RENO
8 Days, Not 7 Days
RENO TOURS
8 DAYS
May 28 to June 4. Not 7 But 8! $95
Incl. $30 coupons for cash, meals, drinks, slots, etc. Route: Victoria to Eugene, Ore., Willamette Pass to Reno, stopping 4 nights. Also sightseeing tours of Carson City, Lake Tahoe. Returning via a different route through Mt. Lassen and Mt. Shasta National Parks, California; Siskiu Mts. to Eugene and overnight at Portland. Shopping at Lloyd's Shopping Centre. 8 wonderful sightseeing, fun-filled days.

B.C. AND ALBERTA
CANADIAN ROCKIES
MAY 20th to 31st
$195 each person
Tour Route: Victoria to Williams Lake, Cariboo Trail to Quesnel, to Prince George, to Chetwynd with visit of Peace River (Bennett Dam) then to Dawson Creek, Mile 0 Alaska Highway, to Edmonton 2 nights, to Calgary 2 nights, to Banff and Jasper via the Ice Fields in the heart of the Canadian Rockies, then over Yellowhead Hwy. to Kamloops and through the Okanagan Valley in harvest time of Penticton 2 nights and home. 13 seats left.

ALASKA TOURS
Now Booking
● JUNE 13 - 25
● AUGUST 15 - 27
Including over 2,000 miles by chartered air-conditioned and restroom equipped bus — Escorted — plus a ferry cruise of Alaska's Inside Passage plus a day's train ride on the Trail of '98.
Write or phone for free Itinerary. On all tours 3 or more days—Please note: Out-of-town patrons — we will pay your hotel extra day in Victoria and store your car at our expense. Write for FREE Itineraries.

CAPITAL TRAVEL
Ste. 403 — 645 Fort St.
384-1433

TRAVELWORLD
CHARTERS?
New Low Fares Effective April 1, 1972

Shannon	250.50	Ea.* Rtn.
Glasgow	253.50	Ea.* Rtn.
London	258.00	Ea.* Rtn.
Amsterdam/Paris	270.00	Ea.* Rtn.
Frankfurt/Copenhagen/Zurich	274.50	Ea.* Rtn.
Milan/Prague	294.75	Ea.* Rtn.
Lisbon	268.50	Ea.* Rtn.

*Based on two Adults and two Children travelling together on a 22/45-day economy excursion fare.
(Fares subject to government approval and currency fluctuation.)
382-3121
MAIN FLOOR, BANK OF COMMERCE BUILDING
NEXT TO VIEW ST. PARKADE—FREE PARKING
"A Full Service Travel Agency"

BUDGET TRAVEL LTD.
FOR FULL DETAILS ON
NEW LOW AIR FARES
TO EUROPE INCLUDING
CHARTER FLIGHTS
Contact PAUL REITSMA, BRIAN HUGHES at 384-7121

littercheck

$50,000 OVERFLOW SALE
Refrigerators and Freezers
BETTER-BUY
704 View
Downstairs
385-4345

RENO
FUN TOURS
$84.50 Each Double
From Victoria: May 13, 20 and 27, June 10, Vancouver Every Saturday.
CALIFORNIA
May 7, 28, June 18, July 2 and 30 — 15 Days.
New, air-conditioned rest room buses. Touring San Francisco, Los Angeles, San Diego, Tijuana, Las Vegas, Reno.
Besides tour of above areas, admission to Disneyland with 10 attractions, stops at Solvang, San Capistrano and other points of interest.
DISNEYLAND
10 Days: July 9, August 6 and 26. Family Rates.
ALASKA TOURS
June 3, July 18, August 19. 13 Days.
CANADIAN ROCKIES
June 10, July 22, August 12. 10 Days.
WRITE OR PHONE FOR FREE BROCHURE
383-9123
Anytime
All Fun Travel
818 DOUGLAS ST.
VICTORIA

CHARTER FLIGHT
CONSULTANTS
FOR COMPLETE INFORMATION ON EUROPEAN CHARTERS
PHONE 386-2485
116-645 FORT ST., (YARROW BLDG.)
Victoria, B.C. (opposite Eaton's Car Park)

Peter Pollen
Take a Good Look at our
NEW 1972 PINTO
COMPARE THE PRICE!

DATSUN 510 2 DOOR SEDAN $2595	VW SUPER BEETLE $2464	TOYOTA COROLLA 1600 2 DOOR COUPE $2568
PINTO 2 DOOR SEDAN $2293	PINTO 2 DOOR SEDAN $2293	PINTO 2 DOOR SEDAN $2293
PINTO PRICED LOWER BY $302	PINTO PRICED LOWER BY $171	PINTO PRICED LOWER BY $275

. . . AND THE PRICE IS ONLY
THE BEGINNING OF THE PINTO'S VALUE
With Pinto you get some things that the imports mentioned above don't have.
● Rack-and-pinion steering. The rack-and-pinion system is used by some of the world's great racing cars.
● Pinto also has a wider stance than any of the imports mentioned above.
We've taken some features that a lot of people seem to like with their Pinto, and we've put them together in a group that offers particular value. Priced as a group for only one hundred dollars you can now order front disc brakes, body-side molding, whitewalls, wheel covers, and a rear window defroster on the 2-door sedan. Pinto will then cost $2393. And that means Pinto will still be priced below all three of the leading imports. Of course, if you decide not to order this group of features, the price for Pinto is then $2293. The choice is up to you. You see, with Pinto, you don't have to pay for what you might not want.

The comparison of prices in the box above, is based on manufacturers' suggested retail prices and does not include destination and delivery; preparation and conditioning charges (included for Datsun 510); license and provincial tax.
PETER POLLEN FORD
1060 YATES at COOK. 384-1144

'Life Becoming a Rut'

Three Victorians at Home Down Under

By ELIZABETH DUNN

AUCKLAND, N.Z. — For three young Victoria men, New Zealand has become a home away from home.

Two of the group — Glenn Fawdry, 24, of 4347 Parkside and Bob Van Den Berg, 22, of 2773 Penepole Place — left Canada Feb. 24 on the cruiseship Arcadia. They have spent the past month working and exploring Auckland, awaiting the arrival of their companion, Bart Walton, 22, of 3987 Blenkinsop.

The three had been employed by B.C. Tel and had decided in the fall of 1971 to leave behind what they termed "a life that was becoming a rut."

Explained Walt, "I guess that I just thought that there was more to the world than British Columbia — although I know a lot of people in Victoria, who would find that hard to believe."

The trio purchased a 1956 Morris. They paid $150 for the vehicle, and with the addition of a $13 valve grind (courtesy of one of Fawdry's employers), felt it would take them on a tour of both the North and South Islands, with a resale value of about $100.

"We wanted to have our own transportation" said Van Den Berg, but the cost of renting a car or van was prohibitive." We did get a good buy on the van, but if Glenn hadn't had a job in a garage, it would be in sad medhanical shape."

Fawdry's garage job was one of several held by the two during their four week wait for Walton in Auckland. They found jobs extremely easy to come by, but added "the pay was far below Canadian standards."

They worked two days picking grapes, earning about $9 each, but so far neither has been able to collect their salary.

The experience was well worth the loss of money, "This is what we left Victoria for, to see just how other people live, and to evaluate our own standard of living," said Fawdry.

"Besides," he added, "we ate enough grapes to last a lifetime."

Van Den Berg's other job was making springs in a mattress factory. "I couldn't exactly call it a stimulating job, but it did show me a section of life I had never seen before, and it gave me a greater appreciation for a thinking-type job.

"The pay was low — $1.30 per hour, but then I did nothing, just stood in grease for eight hours a day, watching a machine."

"We're not working out of necessity, it is all part of the holiday. We would like to see New Zealand, as much as possible, from the point of view of a New Zealander, rather than as tourists."

The biggest difference noted by both Fawdry and Van Den Berg during their stay in Auckland, was the attitude of the local people. "We both found that almost everyone we came into contact with was more than willing to offer any information or help that they could."

"New Zealanders, generally, are a very open, straight forward race of people, and they're proud of their country and want to share it with interested strangers," said Fawdry.

The two had stayed with an elderly widow, who they dubbed Mrs. T (for Thompson). She had rented them a bed-sitting room which had been advertised for $6 weekly for a single person, but after meeting the young men, offered them the room with two single beds, as well as their own television room, plus meals, for $6 each weekly.

"She was more like a mother than a landlady," recalled Van Den Berg. At the time of the interview the group had just left Mrs. T's and were heading south, leaving Auckland.

None of the three had any definite destination in mind, although each voiced a desire to see the world. "But you just have to be practical about these things," cautioned Walton.

The final word from the group came from Van Den Berg, who concluded "I'm not really in a hurry to go anywhere so long as I am enjoying myself. I think about Victoria often, but I don't miss it — yet."

—Elizabeth Dunn photo

Walton, Fawdry and Van Den Berg with their van

Crime in Blossom

By STAN DELAPLANE

NEW YORK — Springtime in New York: Show business and restaurants way off. Most people think due to crime on the streets. People stay home nights rather than chance walking on the street. Favorite of muggers is the theater just getting out. They spot a likely prospect walking to his parked car and follow him.

Lively old town though for lunch and cocktail hour. "21" still rich and choosy of clients — the man on the door eyes you from shine to hairline. P.J. Moriarty's on 54th at Madison for TV, radio, advertising people.

Bar in the Regency on Park Avenue looked like the "with "it" people. (This is the hotel Princess Grace and movie people like.)

New York complains about new cab rates — 60 cents flag drop for one-fifth mile. Still seems comparatively low to me.

Tipping: In fashionable restaurants, you'll have a waiter and a waiter captain standing over you. It will take 20 per cent of the bill to keep them from snarling. Might draw a small smile with 25.

Visitor faces at least fifteen (and more likely twenty) tipping situations each day. Half call for quarters — a pocketful of quarters is essential. The doormen who call the The admiral of the men's The doormen who call the cabs. The hat check chick. The admiral of the men's room who turns on the water. The quarter tip has survived in the rage of inflation.

Not so with bellboys who grumble at less than a dollar for anything that brings them above the first floor. From the airport on, you can figure on shelling out.

I estimate New York tips run $20 a day. A survey of Detroit businessmen who visit here puts it higher. They say $30.

"Since we will have one week in New York, we would like to plan as much in advance as possible . . ."

New York Convention and Visitors Bureau at 90 East 42nd street. This is one of the best. Prepared information sheets that answer almost all questions: Hotels. Transportation. Shows. What to do in New York with children. Lots of good things. All free for writing to them.

"I've read you can get on airlines that make three-across seats into two . . ."

Western and TWA advertised that. Maybe others. But this depends on the passenger load: If somebody wants to buy that middle seat, they sell it.

If you are trying to get a three-across with only two passengers, try getting the first empty three-across you come to. Sit in the middle. Most passengers pass you; by looking for outside seats with an empty middle. Finally someone has to sit down next to you. Then you move to the outside seat. (Terrible thing to do. Works though.)

All transcontinental lines now trying to give more feeling of space. Knocking out that feeling of being canned in a long tube. American Airlines has the coach lounge, seats facing center, and piano bar. In their 747 first class, dinner is served at tables for four.

Flying is not a comfortable thing for long times under the best conditions. There's a space problem. Overhead racks are helping. On overnight runs, set your internal alarm for a half hour before daylight.

EUROPEAN CYCLING TOUR

4 DEPARTURES

Cycle through Belgium, France, Switzerland and Germany — three weeks. Price includes hotels and most meals, 10-speed bicycle rental, and motor coach transportation. For dates, and price call

Featherstone
at the crosswalk on yates
telephone 386-6101

DISCOVER 10 NEW ROYAL VIKING CRUISES

Introducing Royal Viking Line, the newest ships to sail the seven seas. Where every voyager receives first-class comfort, service and cuisine on the widest choice of world cruises offered.

- ☐ North Cape / 14 days each July and Aug., 1972 from Copenhagen
- ☐ Russia-Europe / 26 days Aug., 1972 from Copenhagen
- ☐ Mediterranean / 35 days Sept., 1972 from N.Y.
- ☐ Caribbean-Mexico / 21 days Oct., 1972 from N.Y., Ft. L.
- ☐ Mexico-Caribbean / 32 days Nov., 1972 from L.A., S.F.
- ☐ California Coast / 4 days Dec., 1972 from S.F.
- ☐ Holiday in Mexico / 16 days Dec., 1972 from S.F., L.A.
- ☐ South Seas / 46 days Jan., 1973 from L.A., S.F.
- ☐ Circle Pacific / 66 days Feb., 1973 from L.A., S.F.
- ☐ Caribbean-Europe / 37 days Apr. and May, 1973 from S.F., L.A., Ft.L.

I'd like to discover more about the Royal Viking cruises checked above, including air/sea opportunities. Please send me some fascinating literature.

NAME _____

STREET _____

CITY _____

All Royal Viking Line vessels will be of Norwegian registry. And spirit.

PAULIN TRAVEL SERVICE
382-9168 1006 GOVERNMENT

Orient & World CRUISES

- Visit the world's most exotic cities on a beautifully appointed 62 to 350 passenger cargo ship
- Long port stops give you loads of time for sightseeing
- Swimming pool; huge sun decks; full activities program; splendid cuisine; air conditioning throughout; relaxed, casual atmosphere
- All cabins are first class with private bath or shower
- Doctor and nurse on board

4-Month World Cruise — begins at $22 a day first class.
Monthly sailings from Vancouver, B.C. Ships: Oriental Carnaval, Oriental Esmeralda, Oriental Rio. Itinerary: San Francisco, Los Angeles, Acapulco, Panama Canal, Port Everglades, Rio de Janeiro, Santos, Buenos Aires, Capetown, Durban, Lourenco Marques, Singapore, Hong Kong, Kaohsiung, Keelung, Kobe, Yokohama, Vancouver, B.C.

2-Month Orient Cruise — begins at $18 a day first class.
Monthly sailings from San Francisco. Ships: Oriental Jade, Oriental Pearl. Itinerary: San Francisco, Yokohama, Kobe, Pusan/Yosu/Inchon, Keelung, Kaohsiung, Hong Kong, Kobe, Nagoya, Yokohama, San Diego.

2-Month Orient Cruise — begins at $16 a day first class.
Departures every two weeks from Los Angeles. Eight ships sail to Yokohama, Nagoya, Kobe, Pusan, Inchon, Keelung, Kaohsiung, Hong Kong, Keelung, Los Angeles.

Above ships are registered in Liberia (in Taiwan for Oriental Rio).

See your travel agent or contact
ORIENT OVERSEAS LINE
THE LEISURE LINE
Canadian Passenger Agents: Trident Cruises Ltd., 837 West Hastings St., Vancouver, B.C. 687-6601.

TOTEM TRAVEL

MAYFAIR SHOPPING CENTRE PHONE 386-3277

Hillside SHOPPING CENTRE PHONE 388-6281

COMBINATION
AIR-SEA HOLIDAYS
WITH P&O LINES

MEXICO
From Vancouver return to Mexico City for 15 days. From, Cdn. $471

HAWAII
From Vancouver return to Hawaii for 14 days. From, Cdn. $382

MEDITERRANEAN
From Victoria return to the Mediterranean for 22 days. From, Cdn. $932

CARIBBEAN
From Vancouver return to the Caribbean for 18 days. From, Cdn. $632

The above are sample fares only. Various departure dates and holidays of longer duration are available.

Neville Huson
Mayfair

Susan Bregg
Hillside

FOR FULL DETAILS and COLOR BROCHURES CONTACT TOTEM TRAVEL TODAY

★ MAYFAIR OFFICE: Open 9-6; Thurs. and Fri. 9-9
★ HILLSIDE OFFICE: Open 9-5:30; Wed., Thurs. and Fri., 9-9

P&O
HAWAII
Air-Sea, $382
INCLUDES
Hotel, Air, Cruise
Departures:
May 1, June 5, 26
August 21, 28
September 13, Oct. 25, 29
Jan. 15 and Feb. 28, 1973
★ Call in today for full details from the cruise specialists.
WILLIS TRAVEL SERVICE
Opposite Post Office
For Personalized Service
From Your P&O Agent
578 Yates, 385-4312

COACH LINE TRIPS to RENO!
$85 per Person
EXCITING! ECONOMICAL! EASY TO BOOK!
May 6 to May 12
May 20 to May 26
$85 includes transportation, accommodation and more. Free transportation to and from Victoria to join tour.
BOOK SOON
Tours selling up fast.
B.C. PARLOUR CAR TOURS
710 Douglas Street
385-4411

Hawaii
$310
15 Days—Includes
Twin beds, full kitchenette and Air Service return from Victoria.
SEE US TODAY!
WILLIS TRAVEL SERVICE
578 Yates, 385-4312
Opposite Post Office for Personalized Service

It's time for
AUSTRALIA

24 DAYS
Including Fiji and New Zealand . . . .
from
$1492.00
For Further Information Contact
VICTORIA 477-1811
IN THE UNIVERSITY HEIGHTS MALL 3170 SHELBOURNE
PARKSVILLE 248-6156
ISLAND HIGHWAY
DOLPHIN TRAVEL

COACH LINE TOURS

BLOSSOM-TIME TOUR:
This delightful 4-day tour leaves May 9 and returns May 12. Travelling into the Okanagan Valley, Harrison Hot Springs and Wenatchee Valley at a time when the orchards should be in full bloom.
$63.00 ea. Double; $65.00 ea. Twin; $75.00 Single.

LONG BEACH WICKANINNISH INN
This may be your last year to stay at this very unique hotel on this magnificent beach. This Escorted tour will take you to this beautiful beach which surpasses anything in Europe and in size overwhelms Waikiki or Acapulco. The Inn speaks for itself, luxurious, fine food and rsetful atmosphere.
$98.00 ea. Double or Twin; $110.00 Single:
4-Day Tour.
$72.00 ea. Double or Twin; $85.00 Single:
3-Day Tour.
Includes 3 delicious meals a day at the Inn. Book Righ Now—Remember this may be your last chance ! ! !
MAY 27 - 28 - 29 - 30
JUNE 1 - 2 - 3
SEPT. 14 - 15 - 16 - 17
SEPT. 25 - 26 - 27
SEPT. 27 - 28 - 29

OVERLANDER
Do not miss this tour for anything! 5 days and 5 nights: June 18-23, Sept. 10-15. Fraser River Valley, Lytton Thompson River, Prince George, Mount Robson, Jasper, Maligne Lake Tour Kamloops, Merrit, Manning Park — Some Meals.
$113.00 ea. Double: $117.00 ea. Twin: $145.00 Single.

CALGARY AND WATERTON LAKE TOUR
Banff, Calgary, Waterton Lakes, Crow's Nest Pass, Trail, Okanagan Valley and Penticton. SEE THE EXCITING STAMPEDE and take part in all festivities, chuck wagon races, etc.
9 Days, July 7 - 15, 1972.
$175.00 ea. Double; $178.00 ea. Twin; $228.00 Single.
Included: Grandstand Seats, Parade Tickets, and most of all, 4 sumptuous Meals.

PORTLAND ROSE PARADE
June 9 - 12, 1972.
Two nights in Portland, one in Yakima. Reserved seats in the Coliseum to view the spectacular Rose Festival Parade. Shop at Lloyds Shopping Centre, visit Multnomah Falls, Bonneville Dam, etc.
$86.00 ea. Double; $70.00 ea. Twin; $79.00 Single.
Includes Escort's Dinner.

To Avoid Disappointment
CALL NOW:
385-4411
Local 26
ASK FOR BROCHURE
B.C. PARLOUR CAR TOURS
710 DOUGLAS ST.

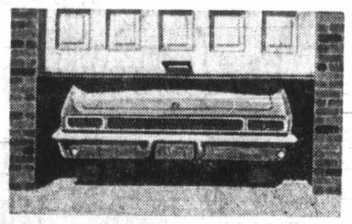

Be nice to your car... and we'll be nice to you.

Highway trips mean wear and tear on your car. And on you.

So once in a while treat your car to a rest. And yourself to CN 'Traveliving' comfort.

Relax.

Choice of meals, variety of accommodations on most trains.

CN's Red, White & Blue fares. Family, 65 Plus, Youth and Group discounts.

Take the train once in a while.

Sample CN fares. Vancouver-Edmonton $20.00 Vancouver-Winnipeg $36.00

Arrive happier, take the train.

All fares quoted are one way coach on Red Bargain Days.

Call your Travel Agent or CN Passenger Sales Office. CN

Expensive, Exhausting, But Good

Harem's Past Glory Tempts Males

By GEORGE BRYANT

ISTANBUL — Every man in his heart of hearts would like to have a harem.

Maybe he won't admit it in these days of Women's Lib. And maybe his wife would laugh if he did. But deep down, away inside, is that little kernel of lust. Or curiosity.

What would it be like walking through wall to wall women, bestowing a pat here or a tickle there, choosing your own playmate with no help from Hefner!

I mean, could having 167 wives and 233 concubines be a bad thing? Expensive, yes. Exhausting, oh yes. But bad?

Unfortunately the answer to that is yes, too. I can guarantee it. Not from personal experience. They've just opened up the sultan's harem in Topkapi Palace to tourists after 15 years of repairs and I've gone into the whole matter thoroughly.

The harem, incidentally, is empty. There are just the divans and tiles and decorations to titilate the visitor. And to my mind these things aren't the essence of a harem. Interesting, yes, beautiful, yes, but not what the whole thing was about.

Certainly it wasn't just to admire the fascinating mosaics that the sultan's little pointy shoes went twinkling up and down these corridors.

Nor will the average male visitor get much out of them.

I will admit it would be too much to expect the Turks to install three or four hundred girls just for atmosphere. And eunuchs aren't a drug on the market right now, either.

But at least they might have sprayed a little musk around to stir the imagination. And the mind boggles at what they could have achieved with a sound and light presentation.

However, that isn't how they've chosen to do it. They take you around in little groups and they show you where the slaves slept and where the wives slept and where the concubines slept and where the sultan slumped exhausted.

And it's interesting enough, but it really doesn't tell the story. Which is that harems, at least the Turkish type, weren't really the answer to anyone's dreams. They were more like nightmares.

Just to start with, disabuse yourself of the notion the sultan just went strutting through tipping a wink to Roxan or Honora or Desdemona or some other little doxie.

Not by the beard on his chinny, chin, chin. His No. 1 wife ran the harem and set up the interviews. That is, the wife you're married to right now. She would control whom you met and when. And you can imagine the kind of appointments she'd put on your pad.

Nor, in the case of the sultans, was money the drawback. As rulers of the Ottoman empire for more than 400 years they had all the money in the world.

To properly understand what I mean you have to see another part of the palace, the treasury, which holds a collection of precious objects

BRYANT'S

WORLD

that make the crown jewels of London look like a minor princeling's playthings.

Just a few of the thousands of exhibits:

The Peacock Throne of India's Moghal emperors, with some 6,000 pearls, rubies and diamonds; a box of loose emeralds as large as hens eggs; two 18-inch jars and a basin made from the largest emerald in the world; 22-karat gold candle holders, five feet high and weighing 115 pounds each, inset with 6,282 diamonds; a tear-shaped flawless 86-karat diamond two inches long.

No, the sultans never reached the point where they darned their own socks. Or, if they did, they darned them with diamonds. And patched them with pearls.

They could afford the harem, all right. What they couldn't afford, though they didn't realize it, was the intrigue it engendered. Nor could you.

You see, when you put all those women together in a kind of competitive position you're mixing up a batch of dusky dynamite. And when you add the fact that one of their sons, but only one, can be sultan, the most powerful man in their worlds, you've lit the fuse.

The palace was huge — more than 1,000 cooks regularly fed 15,000 people — and no man, even a sultan, could keep track of what was going on.

Children of rivals, real or potential, were poisoned or strangled or stabbed, spirited away in the night or done away in the dawn.

No life was safe, no position impregnable. Not even a sultan's. A mother whose son was currently in line for the throne might not be content to wait — perhaps couldn't afford to wait — until you kicked the bucket. So she might give it a premature boot on your behalf.

As a result the sultans kept food tasters. And bodyguards. And spies. And they never slept soundly. At least within lurking distance of the ladies.

All of which adds up to the fact that though a harem may look like heaven it was in reality often only a short-cut to the celestial sphere.

Silver Threads Almanac

MAIN CENTRE

Monday 9 a.m. — drop-in, cards, shuffleboard, pool, library; 9:30 a.m. — oil painting, leather, carpentry; 10 a.m. — kitchen band; 1 p.m. — drop-in, cards, library, stamp club, bridge, dressmaking, oil painting, pastels; 7:30 p.m. — whist.

Tuesday 9 a.m. — drop-in, cards, shuffleboard, pool, library; 9:30 a.m. — oil painting, carpentry, ceramics, basketry, quilting; 10 a.m. — keep fit class; 1 p.m. — drop in, cards, library, apron making, movies, beginners' bridge; 1:30 p.m. — bowling at Gibson's; 7:30 p.m. — old time dance.

Wednesday 9 a.m. — dop-in, cards, shuffleboard, pool; 9:30 a.m. — watercolors, knitting, ceramics, carpentry, pastels; 1 p.m. — drop-in, library, millinery, cards, chess club; 1:30 p.m. — sing-song and concert, conversational French; 7 p.m. — conversational French; 7:30 p.m. — whist.

Thursday 9 a.m. — drop in, cards, shuffleboard, pool, library; 9:30 a.m. — oil painting, ceramics, dressmaking, carpentry, artificial flowers; 1 p.m. — drop in, cards, library, woodcarving, fancy embroidery, liquid embroidery, creative stitchery, dressmaking and ceramics, crochet, knitting and smocking; 1:30 p.m. — sing-song; 2 p.m. — old time dance.

Friday 9 a.m. — drop-in, cards, shuffleboard, pool, library; 9:30 a.m. — oil painting, novelties, copper, stuffed toys, lapidary; 1 p.m. — drop-in, cards, library, bridge, choir practice, lapidary, novelties, loom weaving; 7:15 p.m.—cribbage.

Saturday 1 p.m. — drop-in, library, whist drive; 2 p.m. — chess; 7:30 p.m. — "500" card game.

Sunday 1 p.m. — drop-in, library.

SANNICH

Monday 9:30 a.m. — pool and billiards; 1:30 p.m. — bridge, conversational French; 3 p.m. — beginners French.

Tuesday 9:30 a.m. — basketry, lapidary; 11:30 a.m. — hot meal; 1:30 p.m. — progressive whist, chess club.

Wednesday 9:30 a.m. — oil painting, liquid embroidery, leather craft, wood carving; 11:30 a.m. — hot meal; 12:45 p.m. — slides or movies; 1:30 p.m. — fire drill-safety precaution, sing-song.

Thursday 9:30 a.m. — carpet bowling; 1:30 p.m. — stamps, dance.

Friday 9:30 a.m. — oil painting, lapidary, novelties; 1:30 p.m. — Jacko and pool, 7:30 p.m. — progressive whist.

ESQUIMALT

Monday 10 a.m. — learn to dance class; 1:30 p.m. — alley bowling, oil painting class, carpet bowling.

Tuesday 10 a.m. — quilting, elementary conversational French; 12 noon hot lunch; 1:30 p.m. — ceramics, cards, carpet bowling.

Wednesday — centre closed — Golden Age bazaar.

Thursday 10 a.m. — Jubilee band practice, weaving class, 1:30 p.m. — concert — Cuthbert choir.

Friday 10 a.m. — quilting, carpet bowling; 1:30 p.m. — dance, craft corner — hobby exchange.

SIDNEY

Monday 12:30 p.m. — ceramics; 1:15 p.m. — conversational French; 2 p.m. — films.

Tuesday 10 a.m. — painting for fun, liquid embroidery, Serenaders practice.

Wednesday 10 a.m. — rug hooking; 10:30 a.m. — Mah-Jong; 11 a.m. — novelties; 12 noon; — hot dinner; 2 p.m. — concert; 7 p.m. — bridge instruction, duplicate bridge.

Thursday 10 a.m. —weaving, liquid embroidery; 1 p.m. — dressmaking; 1:15 p.m. — bridge club; 7:30 p.m. — dancing and instruction.

Friday 10 a.m. — needlepoint; 10:30 a.m. — keep fit; 1 p.m. — knitting; 2 p.m. — Jacko; 7 p.m. — evening cards.

Saturday 1 p.m. — open for drop-ins.

PASSPORT PHOTOS
NO APPOINTMENT NECESSARY
Jus-Rite Photos 716 Yates St. 384-8041

1972 CHARTER FLIGHT LIST
PICCADILLY TRAVEL
760 BROUGHTON 386-3014

Plan a Midweek getaway
It's a beautiful holiday bargain. Your room for 3 nights beginning Sunday, Monday or Tuesday. 3 breakfasts and 2 dinners. Afternoon tea. Nightly dancing and entertainment. Plus a free health treatment and your choice of 18 holes of golf or a curling lesson. All for only $45 per person (double occupancy, main hotel). Get away soon. See your travel agent or write Max A. Nargil, Managing Director.
THE HARRISON
Harrison Hot Springs, British Columbia

See the real Alaska land of the midnight sun
A fully escorted tour combining travel by air-conditioned Bus-Train and Alaska State Ferry.
Breathtaking Scenery—Excellent Accommodations — Leisure Schedule with plenty of time for sightseeing and shopping. One departure from Vancouver July 1st returning July 23rd.
Everyone welcome
Book Early
$575 per person
BCAA TRAVEL AGENCY
1075 Pandora, Victoria
382-8171
Northbrook Shopping Mall
Nanaimo
758-7377
A MOST TRUSTED NAME IN TRAVEL.

BLANEY'S PORTUGAL, SPAIN AND MOROCCO
Blaney's Travel Service Ltd. is pleased to announce their Portugal, Spain and Morocco tour will be departing from Victoria on October 3rd, 1972 for 21 days, returning to Victoria on October 24th, 1972.
On the tour, you will visit Nazare, Salamanca, Madrid, Granada, Torremolinos, Tangier, Casablanca, Marrakech, Fez, Ceuta, Seville and Lisbon, plus many points of interest.
Your fare includes return air transportation, surface transportation by deluxe motor-coach, deluxe hotel accommodation, all meals except in Lisbon and Madrid, transfers, entrance fees and taxes.
Your fare is only $846.00 Canadian Funds per person. Single rooms available at an additional cost of $55.00 Canadian Funds.
Early reservations on this outstanding tour are essential.
BLANEY'S TRAVEL SERVICE
"THE TRAVEL PLANNERS"
Victoria Office: 920 Douglas 382-7254
Oak Bay Office: 1503 Wilmot Place 598-4531
AMERICAN EXPRESS
"Ask for an American Express Money Card Application"

FRANCIS PARK
DEEP COVE
Tuesday, May 2nd,
11:30 a.m. $6.50
Scenic drive to Deep Cove Chalet for good hot lunch, then delightful tour of the Park. A few seats left.
MOTHER'S DAY
Yellow Point
Sunday, May 14,
11:00 a.m. $9.50
A delicious hot lunch (incl.) at this rustic lodge in a beautiful setting. Plus many miles of scenic driving, parts of the old highway — Chemainus, Saltaire, Nanaimo. What nicer way to spend an afternoon?
VICTORIA DAY
Salt Spring Island
Monday, May 22
9:30 a.m. $8.00
Beautiful drive to Crofton, ferry to Vesuvius. Tour of the island and hot lunch at Ganges included. Ferry from Fulford to Swartz Bay. Depart from V.I. Coach Lines depot.
GROUSE MOUNTAIN
Tuesday, May 30
8:00 a.m. $12.00
Ferry to Vancouver then on to the Mountain. Exciting SKY RIDE (incl.) to the top, with breathtaking views and lunch (not incl.) at chalet. This is a tour you can not miss.
PORTLAND ROSE PARADE
June 8-9-10-11
Twin $70.00 ea.
Four glorious days of sightseeing and plenty of time for shopping with the Rose Parade as a climax. We visit many interesting places in Portland and of course have reserved seats for the parade. Reserve early for this popular tour, by deposit. Call now for details.
B.C. Travel
402-1029 Douglas
385-4732

BAINS INTERNATIONAL TRAVEL SERVICE LTD.
CRUISE MEXICO from A to Z
SITMAR CRUISES
Your first port of call is Acapulco, destination of the jet set and now you as well! Soak up the golden sun on it's beaches during the day and at night dine and dance to the fast Mexican beat. Stroll by the whispering palms or thrill to the famous cliff divers of La Quebrada. Modern Mexico greets you in Mazatlan. Browse through its selection of smart shops and try your luck on the charter boats that take you out to some of the richest fishing grounds in Mexico. When you put into Puerto Vallarta, you'll see the meaning of paradise before you. Where Aztec emperors once walked, modern screen stars stroll now. Here life is to be savored not rushed through. Your last stop, Zihuatanejo, is still waiting to be discovered. This unspoiled hideaway exemplifies the Mexican life that you never thought existed until now!
7-Day Cruise Departure Dates
June 9; November 17
Tour Costs from $295 per person
11-Day Cruise Departure Dates
April 24; May 5, 29; July 10; Aug. 14; Sept. 18, 29; Oct. 10, 21. Tour Coses from $415 per person
12-Day Cruise Departure Dates
May 17; June 16, 29; July 21; Aug. 2, 25; Sept. 6 Nov. 1, 24; Dec. 6, Tour Costs from $470 per person
1710 Douglas Street 386-6363
Opposite the Bay Personalized Service

For Travel to and from BRITAIN
1972 Lists
Dial-A-Charter
385-1533
578 Yates Street
Victoria, B.C.

GUARANTEED OUR LOWEST PRICES EVER on TOUR PACKAGES TO Hawaii
October — December, 1972
FOR FULL DETAILS OF DATES AND PRICES CONTACT
BURRITT TRAVEL SERVICE
Member American Society of Travel Agents ASTA
635 Yates
386-7574

AIR CANADA — PACIFIC WESTERN AIRLINES
SCHEDULE CHANGE
EFFECTIVE SUNDAY, APRIL 30
VICTORIA—VANCOUVER—SEATTLE
Combined Air Canada-Pacific Western Schedules

		AC 171	AC 173	PW 690	AC 175	AC 177	PW 692	AC 179	AC 187	PW 694	PW 696★	PW 688†	AC 191	AC 195	AC 197
VANC'VR	LV	0615	0720	0815	0925	1045	1200	1215	1625	1715	1845	1845	2000	2200	2340
VICTORIA	AR	0640	0745	0840	0950	1110	1225	1240	1650	1740	1910	1910	2025	2225	0005
VICTORIA	LV			0855			1240			1755	1925				
SEATTLE	AR			0930			1315			1830	2000				

★ PW 696 and 697 end Sept. 17 — † PW 688 and 689 effective Sept. 18

		AC 170	AC 172	AC 174	PW 691	AC 176	AC 178	PW 693	AC 184	PW 695	AC 192	PW 697★	PW 689†	AC 196	AC 198
SEATTLE	LV				1000			1345		1900		2030			
VICTORIA	AR				1035			1420		1935		2105			
VICTORIA	LV	0710	0810	1015	1105	1135	1305	1450	1715	2005	2050	2135	1930	2250	0025
VANC'VR	AR	0735	0835	1040	1130	1200	1330	1515	1740	2030	2115	2200	1955	2315	0050

PASSENGER FARES

	One Way	Return	3-Day Excursion
VANCOUVER-VICTORIA	$13.00	$26.00	$20.00
VICTORIA-SEATTLE	$15.00	$30.00	$23.00
VANCOUVER-SEATTLE	$17.00	$34.00	——

VICTORIA TO PRAIRIES AND EASTERN CANADA
Sample Schedules—All Fares Economy—One Way

CALGARY $39

Flight	Lv.	Ar.	Stops
232	1325	1540	Non-stop DC 9 Jet
VIA VANCOUVER			
170-130	0710	1015	1
184-294	1715	2020	1

EDMONTON $43

VIA VANCOUVER			
172-282	0810	1300	1
178-286	1305	1640	1
184-296	1715	2100	1
PW 697-164	2135	0115	1

HALIFAX $176

VIA VANCOUVER and MONTREAL			
170-130-662	0710	2200	4
VIA VANCOUVER and TORONTO			
PW 697-164-608	2135	1055	3

MONTREAL $147

VIA VANCOUVER			
170-130	0710	1630	2
178-150	1305	2200	1
PW 697-164	2135	0910	2

SASKATOON $58

VIA VANCOUVER			
174-228	1015	1440	2
VIA VANCOUVER			
184-296	1715	2210	2

OTTAWA $142

VIA VANCOUVER			
170-210	0710	1625	2
VIA VANCOUVER and TORONTO			
172-136-454	0810	1820	2
PW 697-164-238	2135	0905	3

REGINA $63

232	1325	1705	Direct DC 9
VIA VANCOUVER			
184-294	1715	2145	2

TORONTO $135

VIA VANCOUVER			
172-136	0810	1625	1
178-148	1305	2110	1
PW 697-164	2135	0715	2
VIA CALGARY			
232-160	1325	2150	1

WINNIPEG $81

232	1325	1920	Direct DC-9
VIA VANCOUVER			
170-210	0710	1235	1
174-228	1015	1710	3
184-294	1715	2359	3

COMPLIMENTARY MEALS AT NORMAL MEAL TIMES
SENIOR CITIZENS AND YOUTH STANDBY FARES 1/3 OFF

747 JUMBO JET
VANCOUVER-TORONTO
0915 1625
Plus
Mon. - Tues. - Fri.
1400 2110
Connecting Flights From Victoria at 0810 and 1305

NEW DC 9 JET SERVICE FROM VICTORIA
Lv. 1325
Ar. Calgary 1540 Flt. 232
Ar. Regina 1705
Ar. Winnipeg 1920
Return From Ottawa
Lv. Ottawa 0755 Flt. 205
Lv. Winnipeg 1000
Lv. Calgary 1115
Ar. Victoria 1140

NON-STOP DC 8 JET
VANCOUVER MONTREAL
1430 2200
Connecting Flights From Victoria at 1305

FOR AIR CANADA RESERVATIONS CALL 382-9242
FOR PWA RESERVATIONS CALL 388-5191
Or See Your Travel Agent
Clip and Retain

Woolco Town & Country MONTH-END CLEARANCE

Unmistakable, Honest to Value SAVINGS!
2-DAY SALE ONLY!
Monday and Tuesday

Monday Super Bargains

Record Racks — Gold finish in three styles. Sturdy construction and fixed standing position $3

Electric Orcana Organ—Beautiful arborite cabinet. Easy to learn and includes books of music and bench 77.77

DuBarry 3-Piece Luggage Set—Blue and green only. Sturdy vinyl. Fabric lined. Snaps and key lock 24.86

Imitation Snake Skin Bags — Zipper closing, short straps in colors of brown, red or black 3.99

LADIES' - TEENS' DEPT.

Ladies' Stretch Lace Petti-Pants—Elastic waist, lace leg trim in skintone and white. Broken sizes 1.77

Ladies' Briefs—In nylon tricot wtih embroidery and lace trim. Shades of white, pink, aqua, lime, black. Sizes S, M, L ..... .66

Girls' Polyester T-Shirts — Crew neck, sleeveless style, machine washable in assorted spring colors. Broken sizes ..... .77

Ladies' Double Knit Slims—100% Acrylic pull-on style with flared leg, button front trim. Black, lilac, tan, navy and more. Broken size range of 8 to 18 ..... $5

Ladies' Summer Skirts—Large selection of popular styles in a variety of fabrics and assorted shades. Broken sizes $1

Ladies' and Teens' Dressy Coats—Four new spring styles to choose from in a variety of shades. Broken sizes $20

LADIES' PULLOVERS

100% Acrylic with long sleeves and turtleneck. White, Wine, Navy, Beige, Brown, Black. Sizes 36 to 42 ..... 3.33

Ladies' Half Slips—Nylon tricot with embroidered or lace trim. Variety of colors, Broken sizes ..... .99

Ladies' Bras — Kodel filled, lace cup, adjustable straps. White only. Broken size range of 32A to 38B ..... .57

Ladies' Panty Hose Holder—Stretch Lycra, better fitting, styling and comfort. White and some skintone. Sizes M, L and XL 1.97

Girls' Summer Slims—Variety of styles in cotton and fortrel perma press, Excellent values. Assorted spring shades. Broken size range of 7 to 14 ..... $2

CHILDREN'S WEAR

Boys' Briefs and Athletic Shirts — 50% Fortrel, 50% Cotton. Full double seat. Canadian made in white only. Sizes 4 to 6x. 2 per package ..... .66

Children's Sweaters—Variety of fabrics and styles. Assorted colors in broken size range of 4 to 6x $2

Boys' Short Sleeve Shirts—Polyester and Cotton. Permanent press. Variety of colors in stripes and solids. Broken size range of 4 to 6x. ..... 2 for $3

Girls' Pant Tops—Polyester and color with short sleeves, zipper front, tie belt. Variety of prints and solids in red, mauve, green and more. Sizes 4 to 6x $2

Toddlers' Spring Dresses—An excellent selection of new styles for spring and now is the time to buy as they are priced to go quickly! No-iron polyesters and cottons. Sizes 2 to 3x $5

Toddler Boys' and Girls' Coats and Two Piece Outfits—Variety of spring styles and fabrics. Now is the time to buy. Excellent savings. Assorted colors $5

HOSIERY DEPT.

Ladies' One Size Panty Hose—Sheer, super stretchie, all nude. Fits 90 - 150 lbs. Beige and spice ..... 2 for $1

Men's Dress Hose—Variety of knits in assorted popular colors. Nylon, Kroy wool, Antron. ..... 2 for $1

Ladies' Slippers—Soft vinyl slippers with a sturdy sole and heel for indoors or outdoors. Navy, white and red. Sizes S, M, L ..... .49

SHOE DEPARTMENT

Ladies' and Teens' Crinkle Patent Shoes—Various colors and styles to choose from. Sizes 6 to 9 ..... $2

Ladies' Vinyl Nurses' Oxfords—Colours of Tan and White. Wedge heel styling. Sizes 6 to 9 ..... 2.96

Ladies' Crinkle Patent Stretch Boots—Latest fashion colors of Black, White, Navy Blue and Red 6.96

Ladies' Plywood Sandal—Long-wearing sandal in colors of Red/White/Blue and also available in solid white. Sizes 6 to 9 ..... 3.42

MEN'S AND BOYS' WEAR

Young Men's Dress Pants—Perma press, polyester/viscose blend with flare leg. Colors of beige, navy, black, Sizes 28 to 36. ..... 6.88

Men's Boxer Shorts — Slim guy styling with contrasting trim on side. 100 per cent Cotton in colors of white, gold, blue, green and red. Sizes 28 to 40 ..... .99

Men's Casual Slacks—Perma-press slacks for relaxing spring and summer wear. Variety of colors to choose from in executive and full cut styling. Sizes 30 to 42. ..... 6.99

Men's Briefs—100% Cotton, elasticized waist. Pack of 3 in colors of blue, gold, green. Sizes S, M, L. 2.99

Men's Wool Dress Pants

100% Wool. Regular and flare legs. Sizes 28 to 42. Variety of colors $7

Men's Sport/Dress Shirts—Perma Press Polyester/Cotton with long sleeves. Colors of white, blue, gold. Sizes 14½ to 16½. 1.49

Boys' Sport Shirts — 100% Textured Nylon with long sleeve. Bold colors of blue, gold, red. Sizes S, M, L, XL. 1.99

Boys' Casual Pants—Wide variety of boys' pant. Perma Press from 7-14. Sizes 7 to 16. ..... 2.99

Boys' Knits—100% Acrylics with long sleeves. Assorted styles and necks. Variety of colors to choose from. Sizes S, M, L. ..... 2 for $3

Boys' Flare Jeans—10½ oz. Blue Denim, 100% Cotton with patch pockets. Sizes 8 to 16 ..... 2 for $5

WOOLCO DRUGS

Derma Fresh— Skin Conditioner, 15 oz. ..... .89

Femfresh Towlettes— 12's for .39 20's for .69

Lilac Vegetal— After shave lotion, 6 oz. ..... .49

Eau de Quinine Hair Tonic— 8 oz. ..... .49

Nil-O-Nal— For hair and scalp. 4 oz. ..... .97

Bisodol Powder— 15 oz. ..... .49

Serutan Powder— 15 oz. ..... .49

Omega Oil— Economy Size. ..... .49

Crest Toothpaste

Trial Size, 1 oz. size. ..... 4 for .49

Jean Pierre— Protein cream rinse. 8 oz. ..... .49

Nuvola— Spray dry shampoo. ..... .97

C-2 Tablets— 100's ..... .47

SMOKE SHOP

Starline Playing Cards—Nu-vue for better seeing, plastic coated ..... .79

Hockey Stars Scrapbook ..... .59

Assorted Hockey Pictures— Suitable for hanging 1.19

LAMP and MIRROR DEPARTMENT

Wall Mirror — Approximately 6½"x9" mirror in carved plastic frame in brown only. Ideal for entranceways, halls, etc. 1.17

PAINT and WALLPAPER DEPT.

Mactac Self-Adhesive Vinyl—Many decorative patterns including realistic woodgrains. Handy 2 yard by 18-inch package ..... .99

Fiesta Paints—Choose from 8 interior and exterior finishes. Best quality, over 1,200 beautiful colors including accents at no extra cost. Quart ..... 1.94 to 2.34 Gal. 6.35 to 7.47

Auto Touch-Up Spray—If winter left its mark on your car, now is the time to put it back in shape. Touch-up spray for G.M., Ford and Chrysler products ..... 2 for 1.49

CAMERA DEPARTMENT

Deltek Mantel Radio—Compact little mantel radio features standard AM broadcast band and AC operation 6.27

Symphonic AM/FM Stereo Component, Model 420—Economy priced Symphonic 8-track AM/FM stereo component set up. Features automatic FM frequency control, stereo headphone jack, built-in to give you privacy in listening in those early morning hours, add up all these quality features plus adaptability to FM antenna or cablevision hookup and you have got quite a machine. Complete with matching speakers 109.97

Ektachrome 135-20 Color Slide Film — Twenty-exposure color slide film. Sharp ASA 64 Kodak color slide film. Ektachrome film for those warm flesh tones, the ideal film for pictures of baby or that blushing bride. Price does not include processing 1.50

Fujichrome 126-20 Color Slide Film — Sharp Fujichrome film from Japan. Stock up now for all those beautiful Victoria summer days ahead. Price includes local processing 2.10

Special Remote Controlled Slide Projector C—Clearance of demo machines; marked machines only. All have been reduced, some as much as thirty dollars. Demo machines only $60

JEWELLERY DEPARTMENT

Cuff Links—Spanish made, handsomely styled in gold color and silver tone. Some stone-set styles. 1.99

Ronson Lighter—Famous Ronson quality butane lighters with adjustable flame control. Machine engraved or leather-bound finish $6

Glassware—Italian made goblets and vases. Several decorator colors and styles to accent your living room 2.99

Brooches—There are several styles in this group of Austrian made brooches. Choose several while at this low price $1

Ladies' French Purse—All quality leather with beautiful hand finished designs. Teenagers love the styles offered, and so will Mom 3.99

Brentwood Watches

Men's watches in many styles. Quality leather or metal expansion bands, some calendar models too. Unconditionally guaranteed for one full year 6.44

APPLIANCE DEPARTMENT

Deluxe 30" McClary Range—Fully automatic, this range will even cook while you are out. Features across top lighting, oven timer, broiler, four infinite heat burners and large see-thru oven door, timed outlet. Oven never needs cleaning, it cleans itself continuously. Model CCD 30-6 ..... 274.88

Stereo Component Set—Listen to your favorite FM music in sparkling stereo or a full range of AM stations with great clarity. Extra jacks for tape or phono. Complete with stand. Limited quantity at this super low price 58.88

McClary Frost-Free Refrigerator—13.6 cu. foot size with cantilever shelving, electric butter conditioner, meat keeper, vegetable crispers and a large capacity freezer. Full manufacturer's guarantee. Three only Model SCF 13-6 ..... 288.88

Brentwood Automatic Washer/Spin Dryer — Washes and spin dries an average family wash in just 30 minutes. Its compact size allows it to be rolled away into a closet when not in use. Hooks up quickly to a nearby tap. Model SC 5000 ..... 118.88

CARPET DEPARTMENT

Geometric Area Rug — 9'x12' with round edges, heavy duty, rubber back in sculptured nylon surface. A tremendous value 78.88

Navaho Tweed Rugs—9'x12' in 100% with foam rubber back 25.56

2-Pc. Cotton Bath Mat Set—5 vibrant colors, machine washable. A wonderful saving 2.99

Geraldine Scatter Mats—21"x38" 100% Viscose, machine washable, skid resistant back 2.66

Navaho Tweed 27" Runner—Foamback 100% Viscose, bound edges. Lin. Yd. 1.55

TOY DEPARTMENT

16" Tricycle—Sturdy construction. Styled quality. The best buy on wheels 24.86

Speed Boat—Battery operated. Hours of fun includes instructions and display stand 1.47

Bedknobs & Broomsticks Puzzle—Over 100 pieces. Scenes from the Walt Disney production of Bedknobs and Broomsticks. 14"x19" size ..... .67

Maddie Mod Doll Clothes—Groovy fashions to fit all 11½" dolls ..... .69

Children's Books—Great selection of mystery, adventure, fantasy. Your chocie ..... 2 for .99

Adult Books—Hard cover books covering mystery, murders, fiction, biographies and more ..... .99

Tuesday Bullseye Specials

Scotch Tape—1010 by ½ inch size. Has many uses ..... 6 for $1

J Cloth—1001 uses indoors or outdoors. 12 per pack ..... 2 for $1

Wondersoft Tissue—Four rolls per pack. Green, Blue, White, Yellow ..... 2 for $1

Shelf Covering—Wears longer and will not stain, rip, crack or peel. 10 feet long, 13 inches wide ..... .63

BEDDING DEPARTMENT

Flannelette Sheet Blanket — Size approximately 70"x90" with pink and blue borders. Whipped ends, mothproof, washfast colors 3.97

Texmade Sheets—50% Fortrel, 50% Cotton in assorted gay colors. 72"x100" and 39"x75" ..... 3.66 54"x75" 4.37

Pillow Slips— Package of two 1.97

YARD GOODS and SEWING NOTIONS

Assorted Drapery Print—Hopsack, Sailcloth and Dobby Prints, fully washable, 45" width. Yd. 1.29

Pinking Shears—All chrome plated pinking shears with ball bearing, 8 inches long 1.47

HOUSEWARES DEPARTMENT

Cookware Set—5-piece set in assorted attractive colors. A great gift idea 17.77

Rosemount Stainless Tableware—Cutlery service for six. Made of stainless steel. Ideal gift suggestion 6.33

GSW Step-On Cans

Plastic inner liner. Assorted colors to suit any decor. Sturdy metal construction 4.29

Surf and Fab Detergent

For all of today's fabrics, only Fab has it all. Heavy duty cleaning power, lemon freshened borax and the glow of all fabric brighteners ..... .99

HARDWARE DEPARTMENT

Sawhorse Brackets—For 2"x4" lumber. Grips legs and rail securely. Build your own sawhorse with ease 1.46

Glad Garbage Bags—Sizes 26"x36". 10 bags per package in green only. The strong ones ..... 2 pkgs. .99

Medicine Cabinet

For kitchen, bathroom, laundry, garage or recreation room. Plate glass mirror in metal cabinet. Wall mounted cabinet with white enamel frame 4.44

Festival Bathroom Ensemble—3-Piece set includes clothes hamper, waste basket, bowl brush and holder. Fashionable "woven" front, ventilated back, sturdy hinged cover 9.97

PETS and GARDEN CENTRE

Plant Stand—Black wrought iron stand 10"x26". Suits any decor 6.88

Indoor Greenhouse — Maytime flower garden starter kit complete with peat pots, seeds, greenhouse, growing media, etc. 1.88

Moss Rake—26-Tooth moss and grass rake, long handle, sturdy construction 2.98

Greenhouse — 8'x8' free standing greenhouse with fibreglass and steel door, ventilation opening. One only 129.95

Longlife Filter Fibreglass Wool — Maximum filtration, no splinters, non-toxic. A scientifically created filtration material for the health and protection of your fish ..... 2 for 1.46

PERSONAL SHOPPING ONLY, PLEASE! SHOP EARLY WHILE QUANTITIES LAST!

Woolco Department Stores

Because We're Woolco... Your Shopping Costs You Less!

TOWN AND COUNTRY SHOPPING CENTRE, DOUGLAS ST. AND SAANICH
OPEN MONDAY TO FRIDAY, 10 A.M. TO 10 P.M. SATURDAY, 9 A.M. TO 10 P.M.

Women Reject 'Pseudo Men' Image

Society Teaches Failure

Mrs. Schatz

By JUDY JENKINS
Family Page Editor

Sixty-five secretaries heard a lot about women's liberation Saturday, and it's possible 65 bosses might hear a lot about it Monday morning.

For example, when Mr. Manager picks up his golf clubs, tells his secretary he'll be at the club and asks her to tell anyone who calls he's in a meeting, it is a possibility Miss Matilda might let him know she doesn't appreciate having to lie for him.

Or perhaps a better-paying position opens in the office, and Miss Matilda applies for promotion. If her boss tells her she's much too valuable where she is, she just might ask him then why he isn't paying her more money.

These attitudes are part of what the feminist movement entails — equal opportunity, equal work and equal pay — Audrey Schatz, an associate of B.C. Personnel in Vancouver and herself a boss, told a seminar sponsored by the Victoria chapter of the National Secretaries Association (International).

Mrs. Schatz traced the problem of women's role back to Eve. Although Eve only offered the forbidden fruit to Adam, he succumbed to temptation, but then "like a typical man, he blamed woman" for his trouble. "She didn't twist his arm."

But Eve submitted — and women are still submitting, Mrs. Schatz continued. However in the past few years, new values have been showing up that are "good, strong and deeply felt."

With the changing attitudes, women still need reassurance about themselves as women. They are not going to be "pseudo men," she said.

And then she quoted some facts — women form about one-third of the work force; 42 per cent of women over the age of 16 are working; on the average they earn 58.2 per cent of a man's wage.

A woman needs a college degree to earn more than a man with an eighth grade education.

Of the 200,000 federal public service employees, 55,000 are women; 90 per cent of the women earn $6,000 or less; of 600 senior level public servants, only one is a woman, Mrs. Schatz.

Women are poorly educated and highly conditioned, she said. A successful woman is told to look out — she is losing her femininity. And when a man tells a woman she thinks like a man, Mrs. Schatz says she should quote Claire Booth Luce — "I must refuse your compliment. Thought has no sex."

Margaret Mead, anthropollgist, has said that men are unsexed by failure and women unsexed by success. When a man is unsexed, it is said he is emasculated. But there is no similar word applying to women, Mrs. Schatz said.

Society teaches women to fail outside the home, she said. "Working mothers are made to feel they neglect their children." But the average homemaker spends two hours a day with her children, and the working mother spends only 42 minutes less, she said.

The liberation turmoil is "a prelude to a new understanding. Men are accustomed to the privileges of rank, and they won't give them up without a struggle."

Feminist Germaine Greer's solution is revolution, she explained. Another solution would be co-operation and fraternization between the sexes.

"I've heard it said that women want men to have the babies for them. I wish they would. Then there would be only one child per family. It might be the solution to some of the current ecological problems," Mrs. Schatz, who is also a wife and mother, said.

She quoted an executive, Ralph Kittel, who said that women should take "being involved" as the theme for their whole lives. To obtain better jobs, he advised:

- They must realize that better jobs are open to them.
- They must be qualified.
- They should aspire to higher jobs and qualify themselves for them.
- They must tell management they are interested, even though management may laugh at the very idea.

Mrs. Schatz said in most offices a secretary exists to "smooth the road for men." She is often expected to lie, be a scapegoat, learn to suppress her judgment, knowledge and views.

She recalled a time when, upon correcting an error in a memo, was told by her boss, "You're not being paid to think."

—Colonist photo by Ian McKain

Family Celebrates 50 Years

Open house from 7 to 10 p.m. Thursday at The Inn, 1528 Cook, will honor Mr. and Mrs. S. J. Mayzes of 3865 Hobbs Road, Saanich, on their 50th wedding anniversary. Couple had eight children: Brian, Jim, Jock, Ken, Billy, Anne Stevenson, Patricia Pierini, and Iris Aitchison, now deceased. They came to Greater Victoria in 1944.

'Doctors Prudish, Conservative'

Sex Advice Doesn't Work

TORONTO (CP) — "I didn't think you could get pregnant if you did it with your eyes open," a pregnant teenage girl said.

It's this kind of misinformation, and the fact some sexually active women who don't want children fail to use birth control, that indicate the pill, on the market for 10 years, has not reduced unplanned conceptions.

In 1971, there were 6,000 therapeutic abortions in Ontario alone, more than double the 1970 figure.

Despite the availability of birth-control information and the introduction of foolproof contraceptives, the statistics show that many young women risk pregnancy. They do so for a number of reasons.

Often abortion counsellors are told by single pregnant girls that they were afraid to phone family doctors — they were sure the doctor would phone their parents — and didn't have any other source of information or birth-control pill prescriptions.

"By and large," says Dr. David Collins, director of the Toronto Free Youth Clinic, "doctors are prudish, rigid and conservative.

"The advice they offer to a girl — to abstain from sex — usually doesn't work."

Abortions are frequent, too, among newly immigrated Canadians. A nurse with the Association for the Repeal of Canadian Abortion Laws says the women are outside the mainstream of Canadian life and don't know how to obtain advice or contraceptives.

Many teenage girls simply believe they'll escape pregnancy. Often girls convince themselves they're immune to pregnancy. Others see preparing for sex by planning birth control use as a premeditated "immoral" act.

Psychiatrists say they believe that young girls who fear both sex and pregnancy purge their fears by engaging in sex without protection. Dr. Martin Wolfish of the Hospital for Sick Children calls it counter-phobic reaction. He says you force yourself to do something you fear to prove you're not afraid.

Wolfish also describes a sub-group among single pregnant girls who have an "unwed mother syndrome." Often from emotionally deprived backgrounds, they just want a baby to love and to love them.

The lack of birth-control information among young girls is attributed to prudishness on the part of family doctors by specialists working in abortion and dissemination of birth-control information.

Phyllis Curry, of the abortion law repeal association, says nearly all doctors she's worked with "squirmed uncomfortably when they had to engage in frank sex talk with patients."

Research by a U.S. psychiatrist indicated that doctors themselves often develop personal sexual problems.

Wolfish suggests that a patient's query for advice "reminds a doctor of his own sexual troubles. How can he provide guidance when he's confused himself?"

Wolfish also says he believes most family doctors are too busy to give effective birth-control counselling.

The only solution to unwanted pregnancies, especially among misinformed teenagers, many specialists believe, is an all-out public education campaign in the media and innovative courses in schools. They also feel there should be special clinics for young persons.

"Teenagers are reluctant to go to a doctor's office or to an adult clinic when they want contraceptive information," one social worker explained. "Special clinics should be staffed by people who have an empathy for young people."

Old Folk Enjoy Centre

DUNCAN — The senior citizens of the Greater Duncan area are happy with their new accomodations in the $135,000 Duncan Civic Centre adjacent to the Duncan courthouse.

While last preparations were still being made in the other half of the centre which will be occupied by the public library, the senior citizen centre opened earlier this week. Head hostess and member of branch No. 8 of the Old Age Pensioners Organization, Min Hartley, said "We are all very happy with our new centre."

She said their section of the civic centre has a meeting hall, office, kitchen, hobby room and two washrooms. Duncan Mayor Jim Quaife said "We are basically satisfied with the centre but a few things still have to be cleared up.

"I have apointed aldermen Hamish Mutter, Bob Young and Ken Paskin as temporary members of the planning and development committee and directed them to meet with the architects to resolve the problem of the stuccoing."

He said the official opening is still the responsibility of last year's centennial committee. The opening probably will take place towards the end of next month or early June.

U.S. Department Recalls Dangerous Dinnerware

WASHINGTON (AP) — The U.S. Food and Drug Administration has ordered the recall of nearly 13,000 dozen pieces of imported dinnerware it says contain dangerous amounts of lead and cadmium.

The recall affects a series of stoneware cups and plates manufactured by Ceramano-Keramik of West Germany and an assortment of enamelware items produced by Ishikawa of Tokyo.

The FDA said the stoneware, pieces of Ceramano-Keramik's Surf Blue pattern, contains up to 44 times the amount of leachable lead allowable under federal standards.

The cadmium content of the Japanese enamelware was found to be 20 to 100 times above government limits, the FDA said.

The FDA said the enamelware includes plates, coffee percolators, colanders, ladels and salad spoons colored red, orange, yellow, olive, lime or royal blue. Items with white interiors are not affected, the FDA said.

Both lead and cadmium are considered hazardous to health if consumed in excess quantities.

Tax Law Discriminates

MIAMI (UPI) — A circuit court judge has ruled a Florida law granting a $500 property tax exemption to widows discriminates against men and is unconstitutional.

Unwanted Hair Removed Permanently

Our world-renowned Kree Dermatron Method of Electrolysis removes hair from face, arms, legs—speedily and permanently. No charge for consultation.

EATON'S
Beauty Salon, Fifth Floor

ORDER NOW FOR MOTHER'S DAY

A PRECIOUS GIFT ESPECIALLY

FOR MOTHER and Grandmother

THE FAMILY RING

A Symbol of Love with the Birthstones of All Members of the Family.

Many Styles of Rings and Pins to choose from. As each ring is individually made to your requirements . . . ORDER NOW TO ENSURE DELIVERY

Easy Terms

ROSE'S LTD.

1317 DOUGLAS — JEWELERS

St. Patrick's School
2368 TRENT STREET
VICTORIA, B.C.

Elementary School
CO-EDUCATIONAL

Grades 1-7—Two Grades of Each

REGULAR B.C. PROGRAM
FRENCH CONVERSATION IN ALL GRADES

REGISTRATION FOR THE SCHOOL YEAR 1972-73 SHOULD BE RECEIVED AS SOON AS POSSIBLE

PERSONAL INTERVIEW WILL BE ARRANGED ON REQUEST

PHONE 592-6713 or 592-7616

REGISTRATION APRIL 24th

SWAP and SHOP
EVERY SUNDAY
10 a.m. to 5 p.m.
For Information 385-9487
TILLICUM Drive-In

Fur Storage at Scuby furs ltd.
385-4361
911 Gov't.

PLEASE READ THIS!

DUE TO THE CONFUSION THAT EXISTS WE WISH TO POINT OUT

LONDON DRUGS LTD.
OPTICAL DEPT.

HAS NO CONNECTION with London Optical or London Vision

Please Remember!
We are London Drugs OPTICAL DEPT.

1320 Douglas St. — 386-7578
Duncan, 165 Station St. 746-4322
Nanaimo, 45 Commercial St. 753-1217

CLOSING OUT SALE

ENDS SAT., APRIL 29th

12 ONLY
SMALL OAK DROP LEAF TABLES
Reg. 69.50
SALE
45.00

the Gallery
825 FORT ST. • PHONE 382-5138
A Division of the Home Furniture Company Ltd.

Doing The Town

With DOROTHY FRASER

Sandals head the foot fashion parade . . .

No question about it, this is the year of the sandal . . . Meant to be worn any and everywhere . ... and any hour of the day or night . . . The Bandolino sandals we saw at Munday's this week are . . . we think . . . particularly attractive . . . In styles for every occasion . . . from the clog sandals with thick, lightweight cork soles so smart for resort and casual wear . . . to the dressy high-heeled sandal with the scalloped top called "Fisco" . . . in pale pink, violet or bone suede . . . Clogs are "Fila" . . . a backless style with gold nailhead trim in white, mad pink, yellow and green buffalo calf . . . and "Bena" with high front and slung back . . . white, bone cognac, royal blue or red . . . Other new Bandolino sandals are "Fiume", low wedge sole with narrow straps . . . in a red, white and blue combination, or all-white . . . "Villa" . . . broad straps with lowish heel in white, bone or royal blue . . . "Budi" has a woven leather top coming high on the foot . . . a Mexican color mixture of yellow, pink, orange and white that will go with practically everything . . . And "Puma" . . . a very well-fitting sandal with higher covered heel, shaped front in white or bone . . . Prices range from $15 to $18 . . . except for the suede sandals which are $27 . . . **Munday's, 1203 Douglas St., 383-2211.**

There are more oxford type shoes for men this spring, getting away from the boots which were so popular last year.

1972 Mother's Day plates . . .

We know collectors who can hardly wait to get their hands on these . . . Bing & Grondahl's Mother's Day plates . . . which started just four years ago and have already leaped in value astronomically! . . . Montague Bridgman have just received their allotment of the 1972 plate . . . a lovely thing depicting a mare with her foal . . . in the typical Scandinavian shades of blue . . . And this year they have the Royal Copenhagen Mother's Day plate too . . . (Started in 1971) . . . This latter, in the same blue shades, has a charming stylized design of a woman with her children . . . Both plates cost $8.95 . . . are in limited editions . . . so when they're gone, there's no way to get more . . . Demand is inevitably greater than supply . . . which, of course, increases their value year after year . . . Incidentally, Bridgman's will pack and mail and insure the safe arrival of one of these plates anywhere in the world . . . We, personally, can't think of a more delightful Mother's gift for any mother come May 14 . . . than one of these charming plates . . . so why not start a collection for your mother this year? . . . Not only, a lovely gift, but one who's value will keep on increasing . . . just like money in the bank! . . . Montague Bridgman's have B & G and Royal Copenhagen Olympic plates too . . . Limited editions, of which the 1972 Olympiad plates will be the first . . . $12.50 at . . . **Montague Bridgman Ltd., 811 Government St., 383-0821.**

The "safari" look in both men's and women's clothes continues to gain in popularity.

Watches for special purposes . . .

It's getting to be that time of year when sailors, skin divers, yachtsmen, sky divers, etc. . . . all those intrepid people who seem to do such glamorous things in the way of sports . . . are preparing to go into high gear . . . And speaking of gear . . . every last one of them needs some kind of a "special purpose" watch to help them in doing their thing . . . We'd like you to know that de Goutiere has a very good selection of special purpose watches . . . at a good range of prices . . . After all, one doesn't normally want to spend a small fortune on a timepiece that's only worn on certain occasions! . . . Here's a quick rundown on what we saw there this week . . . Men's diver watches from $34.95 (self-winding, from $62.50) . . . High grade divers' watches by Omega, Girard Perregaux . . . A yachting wrist chronograph by Heuer, priced at $155 . . . A Leonidas Fibreglass chronograph; $49.95 . . . Wrist alarms from $89.50 . . . Sports timers for auto racing, swimming, running and sky-diving . . . A lady's diver watch, $32.50 . . . Noticed a diver's watch pressurized to five atmospheres for only $39.95 . . . All kinds of stopwatches too . . . So do go have a look at them . . . With graduations coming up . . . you'll likely be interested in the smartly styled watches for boys and girls . . . The latter priced from $23.95 . . . Boys' from $18.95! . . . **deGoutiere Jeweller, Ltd., 2524 Estevan Ave., 592-3224.**

A noted dermatologist claims that most people are too clean for their own good.

You could find everything you want here . . .

We were greeted with such a fine selection of sportswear and separates when we visited Charmante's last Wednesday that we never did make it as far as the dresses and ensembles which we spied in the distance! . . . Well! . . . Charmante's have a really great collection of Bleyle pants and tops and jackets and shells . . . in practically any color you could possibly want . . . in both wool and the very practical washable polyester . . . And if there's anything of this nature that can beat Bleyle . . . we haven't yet found it! . . . We thought Charmante's selection of blouses and pant tops quite exciting . . . They've got short-sleeved body shirts which snap under the crotch and are so good for active sportswear . . . Knit and polyester blazers in both single and double breasted styles . . . Lots of skirts . . . some with pockets, which golfers always seem to look for . . . Just newly arrived were some long belted polyester vests . . . red, navy, white . . . with gold buttons . . . We thought these were very smart and would really make a costume out of separate slacks and top . . . pull the whole thing together! . . . Some smart tennis dresses in drip-dry cotton . . . pique or polished cotton finish . . . Nice swimsuits . . . and little white terry cover-ups with hoods . . . And these are just a few of the goodies awaiting you at . . . **Charmante's, Hillside Shopping Centre, 385-1543.**

Most popular dress length for daytime is to the knee, but short dresses are being worn by the very young.

Long is lovely . . .

We're firmly convinced that the donning of long dresses or skirts for after-five and at-home wear does something to a woman's psyche . . . Makes her feel more graceful and more gracious . . . more feminine and more attractive! . . . And it's a style that promises to endure for a good long time to come . . . Wilson's have a selection of completely captivating long dresses . . . Latest arrival is a sheer cotton shirtdress from Sweden . . . striped horizontally in shades of blue, purple, pink, orange, navy, turquoise . . . with full, deep-cuffed sleeves and a wide tie belt . . . skirt slit up either side to there . . . Size 10, a real smasher! . . . Another stunning dress is a silky polyester knit . . . huge poppies on a black background . . . wide roll collar which can be lowered to form a cowl . . . long sleeves and sash tie . . . Then there's a dacron dress which looks like sheer wool . . . a border print in lovely colors . . . We can't begin to describe all the shades and designs in these graceful long dresses . . . you must see them for yourself . . . We do want to mention the two-piece shirtwaists though . . . One in rosy tones with a floral design . . . another covered with blue delphiniums on a dark ground . . . a size 18, and quite stunning! . . . Most of these new longs are washable, and very packable . . . If you enjoy being a woman . . . and want to look the part . . . see the stunning long dresses of all kinds at . . . **W & J Wilson Limited, 1221 Government St., 383-7177, and Empress Hotel, 383-1919.**

Waists have settled to the natural waistline, accented with wide belts.

Cottons . . . Cottons . . . Cottons! . . .

Cotton's a long way from being "lowly" nowadays! . . . Look amongst any of the exclusive ready-made clothes being shown for spring and summer and you'll find that many of the most delightful . . . and expensive . . . of them are made from cotton . . . Good cotton has the look and feel of quality . . . It's wonderfully cool in hot weather . . . is always fresh and easy to care for . . . With this preamble, we suggest that if you're one of those clever women who delight in creating and making their own clothes . . . you hasten to Saba's forthwith and see their truly exciting selection of cottons of all kinds . . . Such beautiful colors and patterns . . . and textures like you wouldn't believe! . . . A lot of these are from Switzerland and France . . . We were quite taken with the Swiss printed voiles . . . to team with a heavier cotton fabric in the same print . . . What terrific . . . and exclusive-looking ensembles could be created with these! . . . There are fine lawns . . . a lovely shantung weave . . . satin finish cotton . . . Piques and what-not . . . many of them with a mini-care finish . . . Designs include florals, abstracts, stripes, checks, polka dots . . . in both large and small patterns . . . Cotton knits from France, in a variety of colors . . . Cotton prices are from $3 to $14 . . . Saw some beautiful Liberty lawn with a lovely, silky texture . . . **Saba's, 1130 Douglas St., 384-0561.**

Clunky heels are still making fashion news and are a bit higher than last year.

Fashions from France's Cote d'Azure . . .

For sheer artfulness in dress design . . . freshness of concept, and youthful spirit with an overtone of sophistication . . . we cast our vote for Tiktiner, of Nice . . . Clothes bearing this label are excitingly different . . . We saw some new arrivals the other day in Eaton's Import Room, to whom they are exclusive . . . There's a faded blue cotton and polyester voile outfit consisting of long top . . . flared bottom slims, and a pet of a skirt fastened down the front with big pearl buttons . . . White binding around, shoulders, cuffs, collar and tie neckline gives it a very fresh look . . . A long printed voile shirt with matching pique tailored blazer in shades of peony, blue and green on white . . . with white cord pants . . . A navy and persimmon polyester dress just perfect for travelling . . . with its soft, easy pleated skirt, round neck and long sleeves . . . A dress for any age! . . . Another dress is a knitted stria stripe in navy, with sprays of mimosa on bodice and tops of sleeves . . . A front-buttoned cotton brocade skirt in brown, poppy and beige tones, is topped with a matching voile shirt . . . And there's a darling navy and white sleeveless dress with pleated skirt and sailor collar . . . whose denim fabric looks like an engineer's overalls! . . . **Eaton's Import Room, 382-7141, loc. 242.**

Advertisement

Poor Inaccessible

Consumers Union Will Try Again

By ALEXANDER AUERBACH
Colonist - Los Angeles Times Service

MOUNT VERNON, N.Y. — Hunched over a table, a young man carefully opened can after can of stewed prunes, dumped out the contents, then repeated the procedure with peach halves.

Next door two men tore off the upholstery from brand new recliner chairs.

Down the hall four people roasted ducks, broiled steaks and baked vanilla cakes — only to throw the perfectly cooked food away and start over again, impatiently waiting for their ovens to get dirty.

It may sound like a madhouse, but the researchers at Consumers Union are quite sane, and very serious.

Eventually the 2 million subscribers to Consumer Reports, which Consumers Union publishes, will learn how much water they are buying along with their canned fruit.

They will be able to find out, in great detail, how different types and brands of self-cleaning ovens perform in ordinary use and how they cope with a disaster like an overflowing.

And if they want to buy dad a recliner, they'll get a detailed analysis of how each of two dozen brands stands up — how strong the chair frames and recliner mechanisms are, which are least likely to tip over backward, which ones use better vinyl upholstery as determined by laboratory abrasion tests and even standardized exposure to test tube "sweat," made of acid and alkyline solutions.

Working in an aging, overcrowded former optical goods factory about a half hour from New York City, and at an auto testing facility in Orange, Conn., CU's staff of 325 each year tests and rates more than 1,000 products ranging from station wagons to disposable diapers.

Some of CU's lab technicians, for example, are just getting over memories of weeks spent brushing the teeth of rats. It was done to test fluoride toothpastes.

The vast majority of the 2 million subscribers (which means about 6 million readers) are college educated, and have annual incomes of over $15,000.

The select readership is something of an embarrassment to CU's president, Colston warne. "If most of these people never saw us, they'd do a pretty good job of purchasing anyway," says Warne, 71, who has headed CU since it was founded in 1936.

From the beginning, says Warne, CU has struggled to find a way to reach the poor, but with little success.

It once tried printing an inexpensive summary of its magazine, only to find the summary was also reaching middle-income shoppers.

The organization also produced a series of three-minute radio spots, but found that most of the stations airing them featured news and classical music, which meant it was tripping over its own readership again. It is planning to try again with a series aimed at rock and soul music stations.

Under a $250,000 federal grant, it is putting together a massive consumer education program, with teaching guides for all school levels and for adults.

But the most serious challenge facing CU is a result of its success in reaching all those heavy-spending middle-class families. It has the uncomfortable responsibility of being a significant force in the economy. Even Wall Street pays attention.

—Colonist photo by Ian McKain

Israeli Fashions Arrive

Joyce Watson models one of ensembles in all-Israeli fashion show to be held by Victoria Chapter of Hadassah at Newcombe Auditorium at 2 p.m. and 8 p.m. Monday. Mrs. Peter Pollen will open afternoon show and Helen Biernes, who will commentate both shows, will open evening. There will be 65 outfits ranging from bathing suits, elegant evening wear to men's sweaters. Mrs. R. H. Rose is convener.

Club and Society Events

The Review No. 1 of the North American Benefit Association will have a business meeting at 7:49 p.m. Monday in the Orange Hall, 1620 Fernwood.

□

NAVY LEAGUE

The Women's Auxiliary to the Navy League of Canada will meet at 8 p.m. Monday at Rainbow Barracks at the foot of Robert Street.

□

SCHIZOPHRENIA FOUNDATION

Dr. Arturo Aranus will speak at 8 p.m. Monday at a meeting of the megavitamin therapy group of the Canadian Schizophrenia Foundation at Blanshard elementary school, 950 Kings.

□

CANCER FORUM

Cancer prevention will be the theme of an educational forum to be presented by the Canadian Cancer Society and the Sooke Lions Club at 8 p.m. Monday in the Edward Milne high school, Sooke Road.

□

WOMEN AGLOW

Women Aglow will have a luncheon at 11:45 a.m. Tuesday at the Tally Ho banquet room. Judy Dimatteo of Victoria will be the speaker.

□

ELECTRIC CLUB

Jim Hume, information officer to the Capital Regional Board, will speak on the state of the media in Victoria at a meeting of the Victoria Electric Club at 12:05 p.m. Tuesday at the Crest Motor Inn, 455 Belleville.

□

LILY LUNCHEON

The Metchosin Museum will be open to the public between noon and 2 p.m. Tuesday during the annual Lily Luncheon which will be given by the Anglican Church Women of the St. Mary the Virgin Church between 11 a.m. and 2 p.m. at the church, 4354 Metchosin Road.

□

McGILL GRADUATES

Maurice McGregor, dean of the faculty of medicine at McGill University will speak on the future of McGill at the annual dinner meeting of the Victoria branch of the McGill Graduates Society at 6 p.m. Tuesday at the Uplands Golf Club, 3300 Cadboro Bay Road.

□

KIWANIS

Gerry Echlin of the Workman's Compensation Board will show a film on the rehabilitation effort of the WCB at a meeting of the Kiwanis Club of Saanich at 6:15 p.m. Tuesday at the Red Lion Inn.

□

HAND WEAVERS

The Victoria Hand Weavers' Guild will have an auction at its monthly meeting at 7:30 p.m. Tuesday at 1119 Vancouver.

□

PYTHIAN SISTERS

Island Temple No. 8 of the Pythian Sisters will meet at 8 p.m. Tuesday in the Elks Hall, 732 Cormorant.

□

ROCK GARDEN

The Vancouver Island Rock and Alpine Garden Society will meet at 8 p.m. Tuesday in Room 112 of the Provincial Museum. A panel will discuss highlights of the show.

□

ESQUIMALT GOLDEN AGE

The Esquimalt Golden Age Club will have a spring bazaar at 2 p.m. Wednesday in Jubilee Hall, 527 Fraser.

CARS AUXILIARY

The Women's Auxiliary to the Canadian Arthritis and Rheumatism Society will meet at 2 p.m. Wednesday at the St. John Ambulance Hall, 941 Pandora.

□

PRAYER GROUP

Victoria Prayer Group will meet at 3 p.m. Wednesday at the Dominion Hotel for prayer and bible study.

□

ST. JOHN AMBULANCE

The 61c nursing cadets of St. John Ambulance will meet at 6 p.m. Wednesday at the ambulance hall, 941 Pandora. at 7:30 p.m. the 176c crusader division will meet.

□

OPTIMIST CLUB

Election of officers for the Optimist Club will take place at the club's general meeting at 7 p.m. Wednesday at the Red Lion Inn.

□

METCHOSIN MUSEUM

The first annual meeting of the Metchosin Museum Society will take place at 8 p.m. Wednesday in the Metchosin Museum.

□

INDIAN ART

Dr. Siri Guna Singhe of the University of Victoria's fine arts department will give an illustrated talk on How Mystic Is Indian Art at 8 p.m. Wednesday in Room 112 of the Provincial Museum. The talk is sponsored by the Victoria Cultural Association of India and Canada.

□

PHARMACEUTICAL AUXILIARY

Dan Gallacher will conduct a tour of the Provincial Museum when the Ladies Pharmaceutical Auxiliary meets at 8:15 p.m. Wednesday at the Museum.

Chaos Forecast In Rights Bill

SACRAMENTO, Calif. (UPI) — The proposed constitutional amendment guaranteeing equal rights for women has won overwhelming approval from the California assembly despite arguments it would create chaos in laws ranging from labor protection to prostitution.

Ann Landers

Dear Ann Landers: As the owner of show dogs who travels a great deal I might be of help to people who would like to take their pets along when they go on vacation.

Here are a few simple rules: never leave the pet alone. If you go out to eat, put the pet in a well-ventilated car and keep the car parked where you can see it from the dining room window. If this isn't possible, buy food that can be eaten in the room. If this doesn't appeal to you, leave your pet in a kennel when you travel. —**A Dog Lover Who Cares.**

Dear Lover; Thanks for the suggestions. They make sense.

□

Dear Ann Landers: My mother-in-law has just brought our two sons back home, after a weekend stay at her place in the suburbs. She refuses to let their hair alone. Whenever she gets the chance she drags them to the barber and has their hair cut short. Can you imagine a crewcut in this day and age?

The boys prefer their hair long and so do I. They keep it clean and neat. Does a grandmother have the right to do this? I can't refuse to let the boys see her. How can I get her to respect our wishes?—**Irked in Illinois.**

Dear I.I.I.: How old are the boys? If they are old enough to keep their hair neat and clean, they are old enough to tell their grandmother (a) they don't want their hair cut, (b), you don't want their hair cut, (c) they have been instructed to phone you and you'll come at once if she insists on taking them to the barber shop. Then you should stand by them.

□

Dear Ann Landers: I had three ladies over for tea yesterday and on the spur of the moment I decided to say a blessing over the cake and cookies. They looked at me as if I were crazy. I realize this was out of the ordinary but I just felt like thanking the good Lord for his generosity. Did I make a fool of myself? —**Embarrassed In Ohio.**

Dear Em: No way. If you felt an impulse to say Grace over the cake and cookies, I see nothing to criticize. The world could use more "fools" like you.

Dear Ann Landers: My husband and I haven't been married very long and we need some advice from a person who has had some experience with bosses and business — especially executives.

Jimmy went to work for this firm 15 months ago. Yesterday he received an unexpected bonus. Of course we were thrilled. The money means a great deal, but the fact that he was rewarded for his work means even more. What we want to know is this: Would it be all right if we wrote a thank-you letter to the boss or would it be out of line?—**Cloud 19.**

Cloud 19: A letter of appreciation is never out of line. The letter should be from your husband, however, not from you. And keep it simple. Excessive gushiness can be embarrassing.

STORAGE For Your FUR Foster's 762 Yates 383-2514

ANTIQUES
Heirloom Furniture
• Flame Mahogany Secretaire
• Flame Mahogany Olde English Commode
• Hand-Crafted Mahogany Canopy Bed, queen size
• Unique Hooded Cradle
For appointment To View 598-2656
No Dealers

ISRAELI FASHION SHOW
Monday, April 24 — 2 p.m. and 8 p.m.
Newcombe Auditorium
Provincial Museum
(Superior Street)
Proudly presented by
VICTORIA HADASSAH
Tickets $1.50
From members, or Rose Jewellers, Capital Iron, Dominion Hotel, Posy Shop, Churly Morn Hairstyles
Dominion Hotel, Posy Shop, Churly Morn Hairstyles.

The soft contact lens you've heard about is now here:
soflens CONTACT LENS (polymacon) from BAUSCH & LOMB

available at once on prescription.
A 3-minute film presentation shown on request along with a detailed booklet.
MAYCOCK OPTICAL
1327 BROAD STREET
"Serving Vancouver Island for Over 22 Years"
For more information and an appointment please call 384-7651

WHO? Has Baby Clothes . . . W&J WILSON JUNIOR DEPARTMENT Gov't at Trounce Alley

"WATER BABIES"

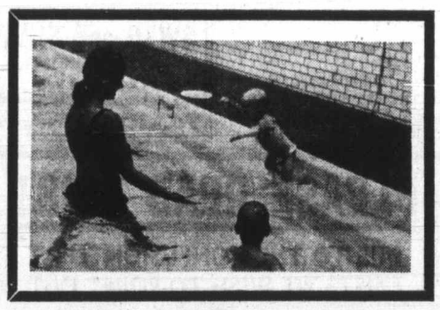

Specialized Swim Instruction from the Age of 6 Months
ALSO—Pre-School and School Age
Maximum of 4 Children per Class
Instructors Specially Qualified
REGISTER NOW FOR NEW SERIES
CLASSES OPEN MONDAY TO SATURDAY
1669 Pear St., or Phone 477-6521
Pacific Swim School

EXOTIC TROPICAL PLANTS
Orchid Arrangements from $2.50
PERKS FLORIST
486 Island Hwy. Phone 478-3750

George Fayad of Maison Georges Ltd.

Wishes to welcome Mr. Mario De Cicco, well known to the ladies of Greater Victoria for his knowledge and experience in hair dressing. Mario has had many years of studying the art of hair styling, coloring and permanent waving.
Mario wishes to welcome former and new clients to his new location at 669 Fort Street, 388-5585.
MAISON GEORGES COIFFURES LTD.
669 FORT STREET 388-5585

Soviet Divorces: Quick and Easy

By ROGER LEDDINGTON

MOSCOW (AP) — Divorce Soviet style: a ridiculously simple affair that often takes less time and money than buying an acceptable pair of shoes.

A casual approach to marriage has become so widespread in this country that the Soviet Union ranks as the most permissive society for divorce in all Europe, and is second only to the world leader, the United States.

But incompatible Russians will rarely come up against the cost and legal fights common with divorce cases in the capitalist West. And there's no church to worry about here.

If a Soviet couple without children decide to undo the connubial knot, they have only to visit the local registry office and sign away their marriage.

The Soviet man cannot divorce his wife if she is pregnant or has a child less than one year old. If she refuses afterwards, he can turn to the courts.

Although the courts are technically required to "take steps to reconcile the partners to a marriage," most divorces are granted immediately and alimony payments are determined on the partners' earning power.

But if the man on the street is content with his country's liberal attitude towards divorce, the Kremlin leaders who modernized Soviet divorce laws in 1965 are beginning to regret their move.

Before the new laws were introduced, there was only one divorce for every eight new marriages. But 1970, the figure had jumped to one for every 3.5. Expressed in other terms, there are 2.6 divorces per 1,000 Soviets, compared with 2.9 per 1,000 Americans.

The Soviet rate is seven times higher than in neighboring Romania and four times greater than in the United Kingdom and France.

Divorce in the Soviet Union is most common among younger citizens in the nation's urban and industrial areas. The highest rates —nearly three times the national average — are in Moscow, Leningrad and other large cities. Those areas where living conditions are tough, such as northern and eastern Siberia, also have a high rate of broken marriages.

The lowest divorce rates are found in the southern republics of the Caucasus and Central Asia, where traditions of stable marriage and female subordination are still strong.

While the Soviet Union is blessed with vast natural resources and virgin territories, the divorce rate and its effect on the nation's head count provides little grounds for optimism for Soviet economic planners, already plagued by a labor shortage.

The Soviet government refuses to give detailed information on divorces except to disclose the over-all rate.

New Fish Product Tested

WINNIPEG (CP) — The Freshwater Fish Marketing Corp. hopes to give some of Canada's fishing industry a boost with a new product made of cooked coarse fish.

The fish is mullet, a type that has not appeared on many Canadian dinner tables because of a loose bone structure that defies normal filleting.

To cope with this problem, the Crown corporation imported from Germany special deboning equipment that shreds the flesh while removing bones and skin.

Reconstituted into solid pieces, the fish is flavored, breaded, cooked and renamed: Fischimo.

The corporation, which markets all fish harvested by commercial fishermen in northwestern Ontario, the Prairies and the Northwest Territories, tried the mullet recently in Winnipeg.

The tests, in a shopping centre and in private homes, showed that the taste was acceptable but flavoring should be a bit more bland, portions are to be made a little thicker and color may be changed.

Erma Bombeck

There is nothing in this world any more appealing than an ad for a camping trailer. It pictures an hysterical family of four grouped around a fire on a deserted beach. The kids are carrying wood and playing Frisbee. The family dog is chasing the family rabbit (in jest not lust). And Daddy (looking like Mark Trail) is whittling the heads of four presidents out of an old tree trunk.
gether.

Well, I am here to tell you that the family who camps together gets cramps to-

We have been camping for seven years and we have yet to have an evening where we all go to bed speaking to one another. The problem has remained the same for the past seven years: parking the trailer.

Some trailer parks have "pull in" parking spaces. This is for marriages that cannot stand too much strain. For the rest of us there is the trailer park where you have to back in the trailer, being careful to line up evenly with the picnic table, the water and sewer hook-ups.

To assist my husband with this task, there are two large mirrors on either side of the car, three children one adult (a high school graduate) and a barking dog. Before I record our dialogue I will only comment, "You never know what you have married until you have seen him back up a 24-foot travel trailer into a spot between two trees."

Helpers: "Turn your wheels."

Husband: "Which way?"

Helpers: "That way."

Husband: "Which way is that way. I don't have eyes in the back of my head. You have to say right or left."

Helpers: Right . . . no left . . . no right."

Husband: "Make up your mind. And which wheels right, the car or the trailer?"

Helpers: "Back up. Now stop. Stop. STOP! Why didn't you stop?"

Husband: "I couldn't hear you with the dog barking and in all this rain."

Helpers: "It isn't raining. You hit the water connection. When we motion like this . . .

Husband: "I'll pull up and back in again. Now, for crying out loud, guide me."

Helpers: (waving madly)

Husband: "Why are you directing me in this way?"

Helpers: "We weren't. We were just waving to our neighbors."

Husband: "It's a crummy time to get friendly. Why don't you wait till I'm parked."

Helpers: "We'd better be friendly now. You just backed into their tent. You know the trouble with you . . . etc., etc., etc."

We should have learned something from the pioneers. They had the entire west to park in and they pulled their wagons into a circle.

Abstinent Teens Myth—Doctor

NEW YORK (UPI) — Is the teenage sex revolution a lot of talk, a lot of truth — or a mixture of myth and fact?

There's this additional question, where teenagers and sex are concerned: Were yesteryear's teenagers more abstinent?

Phillips Cutright, professor of sociology at Indiana University in Bloomington, tackled the questions in a research project supported by the commission on population growth and the American future and by the Public Health Service.

Reporting in the journal, Family Planning Perspectives, published by Planned Parenthood Federation of America, Cutright debunks the teenage sex revolution as a contemporary phenomenon.

And he finds little evidence that teenagers of the decade beginning in 1940 were gifted with more abstinence. The so-called abstinent past of yesteryear's teenagers? Cutright calls it a myth.

Illegitimate births rates per 1,000 unmarried women, ages 14 to 19, in the United States for the decades 1940, 1950, 1960 and the year 1968 show what appear to be sharp increases from decade to decade.

But that's not such a good index, according to the sociologist, who reported:

"In the past relatively poor health conditions may have moderated the consequences of nonmarital teenage sex."

SUEDE and LEATHER CLEANING
HANDI-SPOT
9 West Burnside

New Models IN SELBY ARCH PRESERVER
The fashion shoe with the built-in comfort!
Always at King's
1453 DOUGLAS ST.

Sebastian

For Spring
Coat and Dress Ensembles
Suits—2 Pieces and 3 Pieces
Dresses with Jackets
Pant Ensembles—3 Pieces
774 and 778 FORT STREET

they're the TOPS

Cotton Knit Sport Shirts
Perfect partners for all your leisure wear.
Choose from a wide selection of plains and patterns in these attractive and oh-so-comfortable sport shirts.
Short Sleeves ... From $17
Long Sleeves ... From $18
(Not Exactly As Illustrated)
See these while the selection is complete.
Mix 'n Match with your choice from our excellent selection of co-ordinating Blazer tops and slacks.
Open 10:00 a.m. to 5:30 p.m. Daily
Phone 388-7023
IMPACTS 'n IMPORTS
Centennial Square Off Douglas Street

now on location at
Roma's
fresh from the home of the Cotton Bowl, for
"The Long Haute Summer"

Cotton-
Cotton-
Cotton-

Something to Sing about from Herman Marcus . . .

"In the summertime, when the livin' is easy", clothes must conform not only to the way of life and the climate, but to the women who wear them.

New arrivals at Roma's feature Ike Clarke's tempting parfait pastels that look good enough to eat. Or, a white and black polkadot with its very own hat . . . ours alone, and YOURS alone — one of a kind boutique ensemble for which Roma's is noted.

Mr. Jack and COTTON pair up for the bright, crisp cool look which adds to your poise and comfort. Impeccable cut and newsworthy styling place each of these wonderful, wearable styles in fashion's spotlight.

Sizes 6 to 20 and 12½ to 24½

not exactly as illustrated

Roma's
Victoria's Fashion Corner
1696 DOUGLAS
Phone 384-2021

Record Week

Taxi Hits Hard

By KING LEE

Not since Don McLean's American Pie has a single hit the pop music scene as hard as Taxi by Harry Chapin.

McLean's vague, rambling song debute on the Top 20 at 15 on Dec. 3, vaulted into No. 2 position the following week and hit the No. 1 spot and stayed there for seven weeks. Taxi appears to be making the same spectacular progress. Starting at No. 11 last week, it has jumped into fourth place this week and threatens to make the top spot in its third week.

And like McLean, Chapin is a virtual unknown to most listeners. His smash hit was lifted from his initial album effort for Elektra, one of the bright spots on the record scene these days.

About the only thing known about Chapin is that he was involved with making documentary films before turning to song-writing and singing.

His experience with film-making probably shows through on his album. He takes some most commonplace situations and uses them to make his points.

Taxi is a great example of that. The situation is that he is a cab driver in San Francisco, picks up a girl on his last fare of the night and it turns out that it is someone from his past.

But the poignant ending hits the listener hard — the fact that people really fool themselves and try to hide their sadness behind brave fronts.

There are some other great cuts on his album, titled Heads and Tales. Discover Harry Chapin the song-writer by listening with care to his words.

☐

Hit LPs: History of Eric Clapton is a two-record set which has the best of the guitarist-vocalist. I Ain't Got You, Tribute to Elmore, I Want to Know, Sea of Joy, Blues Power and Tell the Truth are the good ones here.

Smokin, by Humble Pie, is the first set with guitarist Clem Clempson, newest member of the quartet, joining Steve Marriott, Greg Ridley and Jerry Shirley. The Fixer, Hot 'n' Nasty, 30 Days in the Hole and Sweet Peace and Time stand out.

—Colonist photo by Jim Ryan

Conquer Cancer

Message delivered by Victoria Junior Chamber of Commerce fire truck Friday night was Conquer Cancer. Members, shown here at Hillside, toured major shopping centre for three hours handing out literature to help raise $100,000 in Greater Victoria area. In photo Terry Daniels, Jaycee president, left, discusses campaign with Wilfred Burton, executive officer, Canadian Cancer Society.

Top 20 in Victoria

1.	Puppy Love	Donnie Osmond	(3rd last week)
2.	Horse With No Name	America	(1)
3.	Mother and Child Reunion	Paul Simons	(2)
4.	Taxi	Harry Chapin	(11)
5.	Brandy	Scott English	(6)
6.	Louisianna	Mike Kennedy	(4)
7.	Family of Man	Three Dog Night	(12)
8.	Heart of Gold	Neil Young	(5)
9.	I Didn't Get To Sleep At All	Fifth Dimension	(16)
10.	A Cowboy's Work Is Never Done	Sonny and Cher	(7)
11.	Me and Julio Down By the Schoolyard	Paul Simons	(14)
12.	Rock and Roll Lullaby	B. J. Thomas	(8)
13.	First Time Ever I Saw	Roberta Flack	(19)
14.	Back Off Boogaloo	Ringo Star	(N)
15.	You Could Have Been a Lady	April Wine	(13)
16.	Nice To Be With You	Gallery	(N)
17.	Heartbroken Bopper	Guess Who	(10)
18.	Son of My Father	Georgio	(18)
19.	Hot Rod Lincoln	Commander Cody	(N)
20.	Legend In Your Own Time	Carly Simon	(N)

(N) — denotes new entry onto Top 20.

Policeman Kills Self

CAMDEN, N.J. (AP) — A city patrolman shot and killed himself at his home Friday night as two fellow officers knocked on his front door prepared to arrest him on robbery charges, police reported. Police said William Bruce, 35, was to be charged with robbing a total of $5,150 in two holdups.

Publishers Bailed Out By Ontario Finances

TORONTO (CP) — The Ontario government has announced four loans totalling $855,300 to Canadian publishers to protect the industry from foreign domination.

John White, minister of industry and tourism, told the legislature the publishers were unable to find the funds in the private sector.

The Book Society of Canada Ltd. is to receive $92,000.

The New Press trade division of Godfrey, MacSkimming and Bacque Ltd. is to receive $112,500, Peter Martin Associates Ltd. $12,000 and Clark-Irwin Co. Ltd. $638,800.

JAMES T. TUCKER, M.D.
Wishes to announce the opening of
FAMILY PRACTICE
in
ROYAL OAK SHOPPING CENTRE
Telephone 479-1606. If no answer call 383-1193.

SPRING SALE CONTINUES
Come and Save Money! Great Savings on Good Quality Merchandise.

DRESSES
Reg. 27.95 to 53.95. SALE FROM ..... 16.55 to 37.95

COAT AND DRESS ENSEMBLES AND 2-PIECE SUITS
Reg. 65.95 to 125.00. SALE FROM ..... 46.15 to 88.45

Carefully selected group of fashions and fabrics. Fresh and crisp, printed Polyester, cottons, jerseys. All easy care and washable. Regular and half sizes.

SPORTSWEAR
Lovely variety including pleated skirts, slims, vests, tops, tunic tops, blazers. Nice styles and print co-ordinates.
One with the other ..... 30% OFF

VERY GOOD SAVINGS ON 2 AND 3 PIECE PANT SUITS

For Example: PRINTED TOPS. Reg. 10.95. As low as 7.00

LONG CARDIGANS—To go with Tunic Tops. Reg. 15.95. SALE 11.45

CHARGEX
E. M. Carter Ladies' Wear
218 Menzies Street 385-6511
Free Parking Behind Our Store—Open 9:30 to 6:00 Daily
Budget Terms Without Carrying Charges

STAMP PACKET

Display of Best

By FAITH ANGUS

As in past years, Greater Victoria Philatelic Society is sponsoring an exhibition in conjunction with the Rock and Hobby Show, April 27 to 30, at Victoria Curling Rink. Fine specimens of stamps of Canada and other countries will be on display; some in the novice class and others entered by veteran collectors who have won awards at home and far afield.

G.V.P.S. is also holding a stamp bazaar to which visitors are welcome, on May 5, at The Inn, 1528 Cook Street, at 8 p.m.

A sensational discovery of early stamps of Iceland was made recently when a Danish visitor at an exhibition of Icelandic stamps in Sweden informed the manager that he had some stamps which he wanted expertized. He then produced a complete uncancelled mint pane of the Facit No. 2 (Scott No. 2) which is the 4 skilling red with perforation 14 by 13½.

This stamp issued on Jan. 1, 1873 with the 2 skilling, 8 skilling and 16 skilling forms Iceland's first postage stamp issue. There are only two other panes known to exist: one in the postal museum at Reykjavik; the other presumably in the United States. The third pane is estimated to have a value of about $20,000.

Collectors of Iceland stamps are noticing that prices for most of the better issues are rising again. One in particular that is very popular in the Scandinavian countries is the provisional 2 kronur on 25 aurar in 1925, Scott No. 149.

Its mintage was only 50,000 copies and most of them were used for revenue purposes. Today the stamp in mint condition is listed at $16 and the retail price is almost full catalogue. The new 9 kronur and 13 kronur Europa stamps are due on May 1.

The 50th anniversary of the discovery of Tutankhamun's tomb by Lord Carnarvon and Howard Carter, is the theme of a 3 penny stamp that will be released by Great Britain on April 26.

The design is that of a head of a statuette found in the tomb. Two other commemoratives will be released on the same date; a 7½ penny to mark the 150th anniversary of the formation of H.M. Coastguard which depicts a coastguardsman in early 19th Century uniform against a stormy sea, and a 9 penny value reproducing a portrait of Ralph Vaughn Williams.

The 7½ penny denomination is in six colors and the 3 penny and 9 penny in seven. All are photogravure printed by Harrison and Sons and all have phosphor lines.

The Grand Award INTERPEX 1972 was awarded to the Jersey Postal Authority for excellence of stamp design and over-all presentation at the exhibition.

Montague BRIDGMAN Ltd.
China Crystal Gifts
811 Government St 383-0821

FURNITURE
Repairs, Refinishing
SPECIALTY FINISHERS
382-4612

Now at your PATIENT-CARE centre
after breast surgery
Tru Life by CAMP
helps improve posture, appearance, comfort, morale
helps improve posture, appearance, comfort, morale. Recommended by doctors. Let one of our trained fitters help you with your own personal needs after breast surgery.
SURGICAL SUPPLIES LTD.
1012 BROAD ST. 384-8433
Division of McGill & Orme

S-T-R-E-T-C-H & SEW (TM)
Tremendous Spring Fabric SALE

9 O'CLOCK SPECIAL
BRUSHED ANTRONS
Stripes and plains. 46" - 56" wide. Reg. 4.95 yd. SALE, yd. 2.95

ENGLISH BOUCLE—Ribbed and plain. Turquoise, blue, navy, purple, plum. 60" wide. Reg. 11.95 yd. SALE, yd. 6.95

SPECIAL FOR OUR NEW CLASSES
AMERICAN COTTON—60" wide. Reg. 2.95 yd. SALE, yd. 1.50
THE UNDERWEAR LOOK—50% cotton, 50% polyester. 48" wide. Reg. 3.95 yd. SALE, yd. 2.95
COAT FABRIC—Acrylic Linen Knit. 54" wide. Reg. 11.95 yd. SALE, yd. 7.95
PLUS MANY MORE UNADVERTISED SPECIALS

ATTENTION LADIES
It's Your Last Chance to Register for Our
S-T-R-E-T-C-H & S-E-W SEWING CLASSES
Starting April 24, 25, 26, 27
Your choice of morning, afternoon and evening classes.

DO NOT BE MISLEAD!
S-T-R-E-T-C-H & SEW (TM) Fabrics are the only authorized people on Vancouver Island to teach you S-T-R-E-T-C-H & SEW (TM) methods; also to supply you with books and patterns. Only OUR teachers hold certificates from S-T-R-E-T-C-H & SEW of Oregon, Inc. We teach you to draught your own pattern to fit you.
S-T-R-E-T-C-H & SEW FABRICS (TM)
2541 Estevan Ave. Phone 592-9622

"METALS"
Regular or Sunglasses
Prescription Optical
FIVE LOCATIONS TO SERVE YOU

SIMPSONS-SEARS
Winsome Cirés For April Showers
Slickies! Safari coats, trenches, and super classics in trusty pant coat length. They're the neatest yet! Wear them everyday, everywhere. Hand-washable in shimmering nylon cire. A great "buy" at this low, low price! Red, Tan, Navy or Beige. Sizes 9-15. Simpsons-Sears Low Price, ea. 13.99
Personal Shopping: Women's Coats (17)
Simpsons-Sears Hillside: 3190 Shelbourne Street. Lots of Free Parking... No Tickets, No Time Limit. (4-68)

'God Is Brazilian'

Natural Bounty, Paradox Blend in South America

By BRUCE HANDLER
from Rio de Janeiro, Brazil

"God is Brazilian," an old saying here goes.

And maybe it's true. Where else, Brazilians ask, is there a land so big, fertile and rich in minerals, blessed with pleasant weather and free from earthquakes, hurricanes and other natural disasters? Where else do so many people of differing races and religions seem to get along so well? Where else, they say, is there such spontaneous feeling for music, nature and the plain joy of living?

Brazil's 97 million people occupy an area which, if placed in North America, would stretch from Portland, Ore., to Boston and from Hudson Bay to Veracruz, Mexico.

Brazilians come in all colors. About 60 per cent are white, descendants of the original Portuguese settlers and immigrants who came later from Spain, Italy and Germany. Some 20 per cent are black, descendants of African slaves. The rest are mostly mixtures of white, black and native Indian. Brazil also has 750,000 Japanese and Nisei's and a larger number of citizens whose families came from Arab countries.

Medici
. . . current president

Brazil is a land of striking-sometimes shocking-contrasts:

● Opulent splendor often exists side-by-side with abject misery.

● Although this is the world's most populous Roman Catholic country, millions of Brazilians believe in voodoo cults. A cab driver may cross himself piously while passing a church. But on his windshield there's a black No. 7 in a red circle: the symbol of a mysterious spirit called Mr. Seven.

● You can call New York or London from Rio, via satellite, in a couple of minutes. But local long-distance calls can take days and in Maranheo state, postmen still deliver the mail on burros.

● Carefree hippie communes are beginning to sprout in big cities. But in many small towns, the slightest breach in medieval codes of "family honor" can unleash a wave of vengeance killings.

Brazil is making a mad dash to shift from an agricultural to an industrial economy. The country now produces practically all its own consumer goods — from toothpaste to color TV sets — and the 1970 census showed that for the first time in history more Brazilians live in cities than in rural areas.

Industrialization has created a large middle class. Millions of urban Brazilians now enjoy cars, cold beer cans in their refrigerators and summer vacations. Yet there are still vast numbers of illiterate peasant farmers and city slum dwellers who barely participate in the money economy. Nationwide, Brazil's per capita income is less than $400 a year.

Portuguese explorer Pedro Alvares Cabral discovered the Atlantic coast of Brazil in 1500. Portugal established a colony and named it for its brazilwood, which was in great demand in Europe for making dyes.

In 1822, prince Pedro, son of the king of Portugal and regent of Brazil, proclaimed the colony's independence.

The former prince became Emperor Pedro I of Brazil but was forced into exile nine years later. He died in Portugal, and this year the Portuguese are returning his body permanently to Brazil in honor of the country's 150th anniversary. There will be several other events, including an international soccer tournament, this year in Brazil to commemorate the date.

Kubitschek
. . . a new capital

President Juscelino Kubitschek (1956-61) set Brazil on the path to a true industrial revolution and moved the capital from coastal Rio to Brasilia, a city built from scratch in the wilderness in the middle of the country.

In 1964, the armed forces threw out a civilian government they claimed was leading the country to bankruptcy and communism. In power since then, the military has succeeded in straightening out the country's finances — but at the cost of suspending basic civil rights. Hundreds of political enemies of the regime are in jail or exile.

The current president is Emilio G. Medici, 66, a former four-star army general. His term expires in 1974. How his successor will be picked is not certain.

I Wish

He Would

HE DID

RENT A TUXEDO

Tuxedo or Dinner Jacket and Cummerbund $10; Shirt, Tie, Studs and Links, $3.

PRICE & SMITH Ltd.
652 Yates St. 384-4721

Edmonton Raids Snare 2,000 'Pirate Tapes'

EDMONTON (CP) — RCMP have seized more than 2,000 tape cartridges here and in Grande Prairie as a part of a nation-wide crackdown on "pirate" tape recordings.

A spokesman said Saturday 1,300 eight-track tapes were seized Friday from an Edmonton distributor and about 700 Thursday from Grande Prairie business outlets.

He said similar raids have been carried out in Manitoba and Ontario and more are expected in other parts of Canada.

Pirate tapes are copies of genuine brand-name tape, made without the permission of the musician and recording company and without payment of royalties to them.

"The majority of the tapes are manufactured in the United States then brought into Canada. Some of them have trade names and some are without," the RCMP spokesman said.

The raids apparently followed consultations between the Canadian Record Manufacturers' Association and the RCMP.

No charges have been laid.

$50,000 OVERFLOW SALE
Color Television
BETTER-BUY
704 View
Downstairs
385-4345

Bustling Prairies

SASKATOON (CP) — An industrial society on the Prairies, with a bustling aerospace or car industry, within 12 to 15 years has been predicted by James Richardson, federal minister of supply and services. "We are in the process of building it now."

Richardson said the economic development of any country goes through three stages — the hunting phase, the agricultural phase and the industrial phase.

Richardson

Politicians To Blame For Culture Dearth?

HALIFAX (CP) — Peter Swann, director of the Royal Ontario Museum in Toronto, says politicians are to blame for Canada's "backward" cultural condition.

"We have more energy and talent in this country than anywhere else in the world, but our politicians don't realize it," he said in an interview.

"They are still living in the 19th century."

Swann said politicians think nothing of spending several million dollars to construct a mile or two of highway but balk at using the same amount for cultural activities.

"No party should be elected that doesn't present a platform that includes a total way of life for its people. If they don't, then the imagination of youth will not be captured."

He conceded that the Canada Council has helped the arts, but felt much more should be done before Canada catches up or surpasses Europe in the cultural field.

Young people today were rejecting intellectual pursuits in favor of more creative pastimes in the arts.

Indicating this trend away from the academic world were decreasing enrolments in Ontario universities. Another indication was that at least 40 per cent of Opportunities for Youth grants deal with the arts.

While the director of Canada's largest museum agreed there must be a balance between culture and business, he wished that for every stockbroker who sits on the board of a gallery or museum there was a cultural expert on a corporations' board of directors.

Swann said one reason for the growing popularity of museums is that people are discontented with the present and afraid of the future.

The past was an assured reality. The visitor to a museum or a gallery had freedom of choice to see as much or as little as he wished.

Swann said the increasing interest of young and old in antiques is evidence that the desire to preserve is stronger than ever.

He conceded that unemployment is a serious problem, but said he is concerned, too, with the ever-increasing amount of leisure time available.

OPEN HOUSE
Norfolk House School
Sat., April 29, 10 a.m. - 5:30 p.m.
Sun., April 30, 2 - 5:30 p.m.
All Welcome
A newcomer to Victoria? For your daughter's education have you considered Norfolk?
★ A NEW PORTABLE COLOUR TV WILL BE AWARDED TO ONE OF OUR VISITORS!
801 BANK STREET
Day School for Girls Grades 1 - 12

Ottawa To Hear Pulp Town Plan

VANCOUVER (CP) — Robert Rogers, president of Crown Zellerbach Canada Ltd., will meet federal government officials in Ottawa Thursday to discuss his company's plan to close its pulp and paper operations at Ocean Falls.

Tots Die In Fire

DERMOTT, Ark. (UPI) — A 22-year-old mother and four children, including a one-week-old girl, burned to death Saturday when fire destroyed their frame home in this southeast Arkansas town. Six other children escaped, but one was burned severely.

VICTORIA GLASS
ALUMINUM WINDOWS
300 BAY
383-4811 383-4141

Salmon Lairs Centre Tiff

PRINCE RUPERT (CP) — The department of fisheries' "thumbs down" report on a proposed harbor development at Kitson Island, south of here, is a "cursory investigation of the productivity of the Skeena River estuary," officials of Kitson Harbor Developments Ltd. said Friday.

The fisheries report concludes that damage to the fisheries resource of the river would be immense through the destruction of the eel grass of Flora Bank, which adjoins the proposed harbor site.

The fisheries department reports that an aerial survey showed that 60 per cent of the eel grass in the estuary was concentrated on Flora Bank.

Tom Rorke, company president, said a group of engineers examined the bank at lowest tide last week and found only scattered evidence of eel grass, not exceeding eight inches high. In order to provide shelter and feeding ground for salmon fingerlings, eel grass must grow in dense clumps up to 2½ feet high, he said.

Archie McDougall, professional engineer with Sir William Halcrow and Partners (B.C.) Ltd., said that none of the engineers and surveyors of his company had seen dense clumps of eel grass.

"I must therefore flatly reject the statements made on eel grass as completely inaccurate . . ." McDougall said.

Driver Hurt Seriously In Car Crash

DUNCAN — A small car went off the Island Highway 3½ miles south of Duncan early Saturday morning and burst into flames, seriously injuring the driver.

David James Scott, 19, of Lake Cowichan, was rushed to Royal Jubilee Hospital in Victoria with critical head injuries.

One of two passengers in the car, Heather Rhodes, 16, of Victoria received a broken leg and facial cuts in the crash.

Martin Burkart, 19, of Victoria, was sleeping in the back seat at the time of the accident and was uninjured.

Duncan police said the car was travelling south at 4:25 a.m. when it crashed into the ditch.

BIX PAINT VARNISH REMOVING
We Strip — You Finish
SPECIALTY FINISHERS
382-4612

Floods Kill In Austria

GRAZ, Austria (AP) — Four people were reported dead Saturday in Austria's Styria Province, hit by floods after days of torrential rains.

Suspension and $450 Fine In Two Driving Offences

A 22-year-old Victoria man was fined a total of $450 in Victoria Provincial Court Saturday morning after he pleaded guilty to a two-count charge of impaired driving and failing to remain at the scene of an accident.

Judge F. S. Green fined the man, Clifford Edison Thomas, of 2647 Dowler Place, $350 for impaired driving and $100 for leaving the scene of the accident. He also suspended Thomas's driving licence and said he would report the charge to the superintendent of motor vehicles who may impose a driving ban.

The charge involved an accident in the Fisgard Street city parking facility early Saturday morning in which Thomas's car hit a parked car.

BULKY KNIT
SWEATERS
CARDIGAN
SWEATERS
INDIAN-PULLOVER
SWEATERS
ANY SWEATER
85c ea.
SAVE up to 1.00
Minimum of $1.00 on all home Pick-up and Delivery
LIMITED TIME OFFER
Individual dry cleaners
DRAPERIES NEED DRYCLEANING TOO!
Here's why Draperies need our Professional Sanitone Drycleaning
1. Sanitone drycleaning is gentle on fabrics.
2. Sanitone drycleaning floats dirt out and keeps it out.
3. Colors look brighter, like new again.
4. Clean draperies wear better, last longer.
5. Draperies come back to your measurements, guaranteed no shrinkage.
We Specialize in Decorator Fold
Sanitone Home Pick-up & Delivery 382-9141

MOTHERS LOVE PORTRAITS OF HUSBANDS

Women want portraits of their husbands, but the men don't want to have their portraits made. That's what they told us in a recent nationwide survey.

Wouldn't your father's portrait be a happy gift surprise for her this Mother's Day? Telephone now and make an appointment. Then bring him on down for the sitting. He may be surprised to see how handsomely he photographs. (Our camera's eye is as loving as a mother's.)

Mother's Day Is May 14

GIVE THE GIFT ONLY YOU CAN GIVE. Give her the finest portrait possible from

SVENDSEN Studios
1161 NEWPORT AVE.
PHONE 598-2131

GILSON'S MEATS LTD.
MAYFAIR SHOPPING CENTRE
385-4742

ECONOMY SALE TUES., WED.
WHILE SUPPLIES LAST

BEEF SAUSAGE	3 lbs.	1.00
GROUND BEEF	lb.	69¢
BEEF STEW	lb.	89¢
CHICKEN LEGS	lb.	59¢
CHICKEN BREASTS	lb.	65¢
CHICKEN WINGS	lb.	49¢
BABY BEEF LIVER	lb.	59¢

B. S. H. TYE

Hearing Aid Specialist since 1938, invites you to take on trial a radioear hearing aid adjusted to your individual requirements. Victoria Hearing Aid Co., 209 Yarrow Bldg., 645 Fort St., Phone 383-5125. ($50.00 Government sponsored hearing aid available.)

Engagements and Weddings

Engagements

Todd — Tulloch

Mr. and Mrs. George E. Todd, 991 Admirals Road, Victoria, are pleased to announce the engagement of their daughter, Ann, to Mr. Nigel Selby Tulloch, M.A., B.Com., son of Mr. and Mrs. W. Selby Tulloch, Edinburgh, Scotland.

The wedding will take place Saturday, April 29, 1972, at 3 p.m. in St. Paul's Anglican Church, Canon G. H. Greenhalgh officiating.

Goode — Wade

Mr. and Mrs. Frank Goode of 2628 Killarney Road wish to announce the forthcoming marriage of their daughter, Jacqueline Angela, to Mr. David Wade, son of Mr. and Mrs. John Wade, of 301—450 Simcoe St.

The wedding will take place on Saturday, May 20, in St. Aidan's United Church with Reverend J. Rae Allan officiating.

Brown — Ellison

Mr. and Mrs. Cuthbert M. Brown of 7139 West Saanich Road, Brentwood Bay, take pleasure in announcing the engagement of their daughter, Barbara Wilma, to Mr. William Alan Ellison, son of Mr. and Mrs. Ralph A. Ellison of Prince George, B.C.

The wedding will take place in St. Stephen's Church, Mount Newton, on Saturday, July 8, at 2 p.m.

Goodsell — Hill

Mr. and Mrs. Lloyd Goodsell, 2760 Scott Street, Victoria, are pleased to announce the engagement of their only daughter, Judith Ann, to Mr. Michael John Hill, son of Mr. and Mrs. Arthur E. Hill, Deseronto, Ontario.

The wedding will take place Saturday, May 20, 1972, at 2 p.m. in St. Alban's Anglican Church, the Reverend F. W. Hayes officiating.

Moolj — McLaughlin

Mr. and Mrs. J. F. Mooli, Victoria, are pleased to announce the forthcoming marriage of their daughter, Johanna, to Mr. Patrick John McLaughlin, son of Mr. and Mrs. H. R. McLaughlin, Malahat.

The wedding will take place Saturday, May 6, at the home of Mr. and Mrs. McLaughlin, with the Very Reverend C. Whitmore officiating.

Weddings

Spleiter — Leckie

Hydrangeas and Easter lilies decorated St. Paul's United Church, Kelowna for the double-ring ceremony on April 1, 1972, at 4 o'clock, when Reverend John Davidson united in marriage Judith Carol Leckie of Kelowna and Robert Paul Spleiter of Salmon Arm. The bride is the daughter of Mr. and Mrs. William James Leckie of Kelowna and the groom is the son of Mr. and Mrs. Paul Spleiter of Salmon Arm.

Given in marriage by her father, the bride was radiant in a floor-length empire-line gown of honeymoon crepe. A large bow accented the full train which flowed from the back. A wedding ring collar complemented the neckline, and French cuffs completed the long full sleeves. Her illusion tulle, full-length veil, fell in graceful folds from a headdress of forget-me-nots and pearl drops. She carried a cascade bouquet of purple miniature carnations. The bride also wore a gold cross and chain, which her mother wore on her wedding day, as something old and borrowed an antique emerald ring from a friend. Maid of Honour was Wendy Thomas of Calgary, and bridesmaids were Beverley Kilburn of Toronto, Beverley Lee, and her sister Linda Leckie of Kelowna. They wore identical floor-length gowns of royal purple velvet, also fashioned on empire lines, which were accented by white velvet ribbons. Purple rosebuds were entwined in the coiffure of the maid of Honour, while white rosebuds complemented the bridesmaids coiffures. They carried cascade bouquets of white miniature carnations. Brian Lee of Kelowna served as best man, and Charles Leckie, the bride's brother, of Kelowna, served as groomsman along with Barry Harvie of Victoria.

A turquoise polyester crepe ensemble was chosen by the bride's mother, who received the guests at a reception held at The Colony, Kelowna. A corsage of white feathered carnations and pink rosebuds adorned her costume, which was trimmed with bugle beading. The groom's mother chose a mint green dress-coat ensemble, trimmed with matching lace and beading. A corsage of yellow roses complemented her ensemble. The bride's grandfather, Cecil Leckie, as master of ceremonies proposed the toast to the bride. Purple and white carnations added a gay touch to the bride's table which was centred by a three-tiered wedding cake. A miniature bride and groom under a trellis of mauve and white flowers topped the cake.

For her going away outfit, the bride chose a mauve fortrel dress with fitted waist, emphasized by a matching cummerbund. Mauve suede shoes and matching purse completed the ensemble, which included a white coat. A corsage of pink and white carnations accented the costume. Following a honeymoon tour of interior B.C., the couple will make their home in Prince George, where the groom is employed with the Department of Highways.

Out of town guests were: the bride's paternal grandparents, Mr. and Mrs. Cecil Leckie, Winnipeg; her aunt, Mrs. Beverley Leckie and children, Bobbie and Shawn of Victoria; the groom's parents, Mr. and Mrs. Paul Spleiter of Salmon Arm; his sister Mrs. Stanley Cooper of Victoria; his aunt Freida Fraser of North Vancouver; Mr. and Mrs. B. Harvie, Mrs. Darlene Baker and Lorie, Jan Taylor, all of Victoria; Mrs. Gertrude Harvie, Nanaimo, Mrs. May Welsh, Bruce Welsh and Norma Naven, all of Courtenay; Mr. and Mrs. Bud Inglis and Ronnie, Langley; Mr. and Mrs. George Gatnecole, Calgary, and friends from Salmon Arm.

Elwick — Davis

Reverend F. Vaughan-Birch officiated at the ceremony in Holy Trinity Church, Sidney, on Saturday, April 8, 1972, when Penelope, daughter of Mr. and Mrs. Trevor Davis, exchanged wedding vows with John Elwick, son of Mrs. R. O. Bull.

Given in marriage by her father, the bride was attended by her sister Pamela Elliott, from MacKenzie, B.C., and the groom's sister Daphne Elwick who returned from England for the wedding. Best man was the groom's brother Christopher Elwick, who made the return trip from Australia for the occasion. Ushers were Messrs. John Haig, Trevor Davis, Jr., and Paul Davis.

Mr. and Mrs. Elwick are honeymooning in Maui, and on return will make their home in Vancouver.

Out-of-town guests included the bride's maternal grandmother Mrs. George Paulin from California.

Ives — McDuffie

The marriage is announced between Estherlean McDuffie and Richard Dorsett Ives, son of Mr. and Mrs. Fred W. Ives, Port Alberni, B.C., formerly of Victoria.

The wedding took place January 20, 1972, at Las Vegas, Nevada. They are making their home of No. 2-23515 Highway 99, Edmonds, Washington 98020.

McKenzie — Green

James Barrie McKenzie, son of Mrs. M. McKenzie, North Burnaby, B.C., and Beverley June Green, daughter of Mr. and Mrs. Dwight Green, formerly of Victoria, B.C., were married by Reverend John Frith in St. Paul's Anglican Church, Vancouver, B.C. on April 15th, 1972.

Kelso — Duncan

A quiet wedding took place in Victoria on March 29th, 1972, between Mr. Hugh Kelso and Mrs. Mary Duncan, both of Victoria. Those attending the service were: Mrs. Jack Magnor, Mr. Don Kelso, Mr. and Mrs. Rod McCrimmon, Miss Leslie Kelso and Mr. Mike Jennings.

Gillespie — Theed

On April 15, 1972, in Canadian Memorial Church, by Reverend Robert Gish, Dr. Ian Andrew Gillespie, Vancouver, B.C., son of Dr. and Mrs. Andrew E. Gillespie, Victoria, B.C., to Diane Louise, daughter of Mr. and Mrs. William A. Theed of Vancouver, B.C.

Rates for publication of Wedding or Engagement Notices, with or without pictures, available on request from the Advertising Department. (Special forms to assist you in writing copy also available.) Copy for weekend editions should be in the Victoria Press office no later than 5 p.m. the Wednesday prior to publication date.

BUSINESS OFFICE OPEN
8 a.m. to 5:30 p.m. Monday to Friday.
(Closed Saturday and Sunday)

386-2121

CLASSIFIED ADVERTISING

Vancouver Island's Largest Shopping Centre in Print

386-2121

TELEPHONES AFTER-HOURS
11:30 p.m. to 7 a.m.
Editorials, 383-4509
383-8309
Sports, 383-7000
Circulation, 383-0725

BOX REPLIES

All replies to private box numbers available from 8:00 a.m. to 6:00 p.m. Monday to Friday inclusive.

Victoria Press Box numbers available on request. Charge $1.50.

OFFICE HOURS

Classified Counter, 8:00 a.m. to 6:00 p.m. Business Office, 9:00 a.m. to 5:30 p.m. Monday to Friday inclusive.

* * *

OFFICE CLOSED SATURDAY

* * *

TELEPHONE HOURS

8:00 a.m. to 8:00 p.m. Monday to Saturday inclusive.

* * *

CLASSIFIED COPY DEADLINES

Regular classified advertisements may be placed at the counter, 8 a.m. to 5:00 p.m. on the day prior to publication, Monday to Friday inclusive. By telephone, 8:00 a.m. to 5:00 p.m. Monday to Saturday inclusive.

All classified semi-display copy must be in the possession of Victoria Press Ltd., 2631 Douglas Street, by 4:00 p.m. on the day prior to publication, with the exception of that copy for Sunday Colonist must be in by 4:00 p.m. Friday.

FULL COVERAGE CLASSIFIED RATES

REGULAR CLASSIFIED LOCAL RATE

One day, 9c per word per day.

Three consecutive days, 8c per word per day.

Six consecutive days, 7c per word per day.

1 6-pt. heading or white space allowed to be charged at 5 words.

Minimum advertisement 10 words and $1.00.

Each initial, sign, group of figures and abbreviation counts as one word.

SEMI-DISPLAY LOCAL RATE

Ads requiring a style other than that mentioned above will be charged by the measured agate line (14 agate lines equal 1 inch).

One day, 40c per line, $5.60 inch.

Three consecutive days, 35c per line, $4.90 inch.

Six consecutive days, 30c per line, $4.20 inch.

NATIONAL RATE AND OUT-OF-PROVINCE RATE

Regular classified, 10c per word per day.

Semi-display, 43c per line per day, plus 10% if both type sizes are used.

Birth Notices, $2.00 per insertion for standard message of 30 words or less. 8c each additional word or initial.

In Memoriam notices, Cards of Thanks, Death and Funeral Notices, not exceeding 12 lines, $3.50 first insertion and $2.65 subsequent insertions. Each additional line, 35c daily.

Births, Deaths, In Memoriam Notices, Cards of Thanks, Personals not accepted by telephone. Single paper rates on request.

SUBSCRIPTION RATES

Wherever carrier service is maintained, $3.00 per month.

By mail: Canada, $3.50 per month, $10.00 per three months, $39.00 per year. United States, $4.00 per month. Sunday only: Canada, 25c per copy, $13.00 per year. United States, 30c per copy, $15.60 per year. Commonwealth and foreign rates upon request.

Mail subscriptions are payable in advance.

Authorized as second-class mail, Post Office Department, Ottawa.

Member Audit Bureau of Circulations.

TERMS OF PUBLICATIONS

The Victoria Press Ltd. shall not be liable for non-insertion of any advertisement beyond the amount paid for such advertisement.

In the event of an error occurring the liability of Victoria Press Ltd. shall not exceed the charge for the space actually occupied by the item in question.

All claims on error in publication shall be made within 12 hours thereafter and if not made shall not be considered. No claim will be allowed for more than one incorrect insertion nor for errors not affecting the value of the advertisement.

All estimates of cost are approximate. Advertisers will be charged with space actually used.

All advertising copy will be subject to the approval of the Victoria Press Ltd., who reserve the right in its sole discretion to classify, reject or insert copy furnished.

Advertisements must comply with the British Columbia Human Rights Act which prohibits any advertising that discriminates against any person because of his race, religion, sex, color, nationality, ancestry or place of origin, or because his age is between 44 and 65 years, unless the condition is justified by a bona fide requirement for the work involved.

While every endeavor will be made to forward replies to box numbers to the advertiser as soon as possible, we accept no liability in respect of loss or damage alleged to arise through either failure or delay in forwarding such replies, however caused, whether by negligence or otherwise.

CIRCULATION REPRESENTATIVES

Duncan, Chemainus,
P. J. Rogers 746-6181
Lake Cowichan, P. Edwards 749-6771
Pt. Alberni, Mrs. A. Nilson 723-8312
Nanaimo, R. Lakey SK 3-2766

United States Representatives
MATHEWS, SHANNON AND CULLEN, INC.
New York, Boston, Chicago, Detroit, Philadelphia, Pittsburgh, Cleveland, Syracuse, Charlotte, Atlanta, Cincinnati.

DUNCAN BUREAU

262 Station Street (Hamilton Electric Building). Office and telephone hours, 1 p.m. to 5 p.m. Monday to Friday, inclusive.
PHONE DUNCAN 746-6181

CLASSIFIED SERVICE FOR DUNCAN COWICHAN VALLEY CHEMAINUS RESIDENTS

Classified Ads phoned in to our Duncan office before 3:30 p.m. will appear in the following day's papers 746-6181

PHONE DIRECT
386-2121
TO PLACE YOUR CLASSIFIED AD

1 BIRTHS

FENWICK — Born to Mr. and Mrs. R. W. Fenwick (nee Dye), Kokish, B.C., at Royal Jubilee, on April 21, 1972, a son, David William, 7 lbs. 11 ozs. First grandson for Mr. and Mrs. J. W. Fenwick and Mr. and Mrs. S. E. Dye, of Victoria. Thanks to Dr. R. N. Young.

5 DEATHS AND FUNERALS

ALPHONSE — At Sidney, B.C., on April 20, 1972, Miss Lita Sharon Alphonse, age 12 years. Born in Sidney and had resided in Central Saanich, B.C. She leaves her mother, Mrs. Daisy Alphonse; brothers, Ernie, Marty and Jason, all at home; aunts, uncles, and numerous other relatives.

Prayers will be offered in the Sands Funeral Chapel of Roses, Sidney, B.C., on Monday, April 24, 1972 at 7:30 p.m. Mass will be celebrated in Our Lady of The Assumption Church, West Saanich Road, on Tuesday, April 25, 1972 at 10:00 a.m., Rev. Father William Mudge celebrant. Interment in West Saanich Cemetery.

ANDERSON — In Victoria on April 20, 1972, Mrs. Betty Elizabeth Anderson, of 863 Selkirk Avenue, aged 93 years, widow of Capt. John F. Anderson; born in Sweden, and a resident of Victoria for the past 72 years. She is survived by two sons, John Ernest of Parksville and Allan Franklin of Cowichan Lake; two daughters, Mrs. A. (Anna) Lindberg of Monrovia, California, and Mrs. D. G. (Amy) Mowat of Victoria; 11 grandchildren; 20 great-grandchildren; three great-great-grandchildren; one brother, Ernest O. Estwing of Rockford, Ill.; many nieces and nephews. She was a member of Metropolitan United Church for almost 40 years.

Funeral service in Metropolitan United Church Chapel, Pandora and Quadra on Monday, April 24, at 2:00 p.m., with the Rev. E. Laura Butler officiating. Interment in the family plot at Ross Bay Cemetery. McCall Bros. Funeral Directors in charge of arrangements.

CLASSIFICATION INDEX

VITAL STATISTICS
1 Births
8 Card of Thanks
5 Deaths and Funerals
10 Funeral Directors
9 In Memoriams

NOTICES
14 Announcements
16 Catering, Banquets and Reception Rooms
15 Coming Events and Meetings
20 Lost and Found
11 Monumentals
18 Places to Visit
17 Restaurants

EMPLOYMENT
25 Female Help Wanted
21 Male Help Wanted
25 Male or Female Help Wanted
30 Situations Wanted Female
29 Situations Wanted Male
31 Situations Wanted Male or Female
27 Teachers Wanted

BUSINESS SERVICES AND DIRECTORY
36 Business Services and Directory

PERSONAL SERVICES
33 Bands, Musicians and Orchestras
40 Business Personals
43 Dancing
42 Education
71 Music Teachers
39 Personals
32 Trade Schools
38 Travel

MERCHANDISING
83 Aircraft
117 Antiques
78 Bicycles
80 Boats and Marine
65 Building Supplies
93 Cameras, Supplies and Photo Finishing
127 Chicks, Poultry, Hatching Eggs, Supplies
135 Farm Implements
12 Florists
60 Fuel
97 Furniture
120 Garden Supplies
99 Groceries, Meat and Produce
130 Heavy Equipment and Machinery
128 Livestock, Supplies and Events
100 Miscellaneous for Sale
103 Miscellaneous Wanted
109 Miscellaneous to Rent
77 Motorcycles
70 Musical Instruments
125 Pets and Supplies
96 Ranges, Stoves and Furnaces
92 Sporting Goods
115 Swaps
63 Timber
98 TV, Stereo, Radio Sales and Service
112 Wanted to Rent, Miscellaneous

AUTOMOTIVE
164 Auto Body Work and Painting
162 Auto Repairs, Service and Towing
168 Campers and Trailers
166 Cars and Trucks Wanted
150 Cars for Sale
151 Foreign, Import and Sports Cars
169 Mobile Homes and Parks
149 New Car Directory
160 Parts, Accessories
158 Tires
154 Trucks and Buses
156 U-Drive and Auto Washing

ACCOMMODATION
185 Convalescent and Rest Homes
175 Hotels
178 Summer Resorts
181 Tourist Accomodation

RENTAL
201 Apartments to Rent, Furnished
200 Apartments to Rent, Unfurnished
203 Apartments Wanted
206 Duplexes to Rent
207 Duplexes Wanted to Rent
202 Furniture to Rent
215 Halls, Warehouses, Stores and Offices to Rent
197 Housekeeping Rooms to Rent
199 Housekeeping Rooms Wanted
211 Houses to Rent, Furnished
210 Houses to Rent, Unfurnished
212 Houses Wanted to Rent
190 Room and Board
191 Room and Board Wanted
193 Rooms to Rent
194 Rooms Wanted

FINANCIAL
155 Automobile Financing and Insurance
233 Mortgage Loans and Insurance
234 Mortgages for Sale
230 Personal Loans and Insurance
235 Wanted to Borrow

REAL ESTATE
280 Acreage for Sale and Wanted
240 Business Opportunities
241 Business Opportunities Wanted
300 Churches
247 Commercial or Industrial Properties
258 Condominiums and Townhouses
253 Country Homes and Properties
270 Exchange Real Estate
290 Farms for Sale and Wanted
283 Garages for Sale, Rent, Wanted
293 Gulf Islands Properties
250 Houses for Sale
265 Houses Wanted to Buy
295 Listings Cancelled
268 Listings Wanted
271 Lots for Sale
294 Mainland and Out of Province Properties
273 Property for Sale
274 Property Wanted
244 Revenue Property
245 Revenue Properties Wanted
285 Up-Island Properties
256 Waterfront Properties

NOTICE OF COPYRIGHT

Full, complete and sole copyright in any advertisement produced by Victoria Press Ltd. is vested in, and belongs to, Victoria Press Ltd.; provided, however, that copyright IN THAT PART AND THAT PART ONLY of any such advertisement consisting of illustrations, borders, signatures or similar components which is, or are, supplied to Victoria Press Ltd. by the advertiser in the form of engravings, matrices, casts, etc., and incorporated in said advertisement shall remain in and belongs to the advertiser.

5 DEATHS AND FUNERALS

BARKER—Suddenly in Victoria, B.C., on April 19, 1972, Mr. William Smith Barker, aged 65 years; born in Hull, Yorkshire, England, and a resident of Victoria for the past 38 years, late residence, 2855 Fifth St. He leaves his loving wife Ann, at home; his brother and four sisters.

Service will be held in Sands Mortuary Ltd. "Memorial Chapel of Chimes" on Monday, April 24, 1972, at 1 p.m. Rev. Canon Robert Willis officiating. Interment Royal Oak Burial Park. Flowers gratefully declined. Those so desiring may contribute to the Heart Fund, 620 View St., Victoria, B.C.

BIRKLAND — In Victoria, B.C., on April 17, 1972, Mr. Bart Wayne Birkland, age 20 years. Born in Calgary, Alta., and had been a resident of Colwood, B.C., for the past 8 years, residing at 478 Webb Place. He leaves his loving parents, Mr. and Mrs. William Corbin; brothers, Byron, Blair, Brad and Brent, at home; sisters, Mrs. J. (Beverly) Morrison, Victoria, B.C. and Brenda, at home; his grandmother, Mrs. Emily Ashmore, Calgary, Alta.; aunts and uncles.

Service will be held in the Sands Funeral Chapel of Heather, Colwood, B.C., on Tuesday, April 25, 1972 at 1:00 p.m., Mr. J. W. Robertson officiating. Cremation.

BRIEN—Passed away at Mount St. Mary Hospital on Friday, April 21, 1972, Adelaide Margaret Brien, aged 86 years, born in Portobello, Scotland, and a resident of Victoria since 1938. Predeceased by her husband Albert Henry, R.C.M.P., retired. Dearly loved mother of Frank N. Brien, Vancouver, B.C., Fred R. Brien, Ottawa, Margaret E. Sherwin, Victoria, and Kathleen A. Taylor in Ottawa; 11 grandchildren; 4 great-grandchildren.

Service in McCall Bros. FAMILY CHAPEL on Tuesday, April 25, at 11:30 a.m., with the Rev. A. Calder officiating. Cremation. (Flowers gratefully declined. If desired, donations may be made to "Friends" of Mount St. Mary, 999 Burdett.)

COOPER — In Victoria, on April 20, 1972, Mr. Richard Hamilton Cooper, of 118 Croft, aged 67 years; born in Vernon, B.C., and a resident of Victoria for the past 7 months, formerly of Penticton. He is survived by his wife, Agnes, at the residence; three sons, Harold of Montreal, Douglas of Ottawa and Roy in England; one daughter, Mrs. F. (Doreen) Marchant of Victoria; seven grandchildren; one brother, Robert of Vernon, and one sister, Mrs. Flora Weir of Abbotsford.

Funeral service in McCall Bros. Chapel, Johnson and Vancouver Streets, on Tuesday, April 25, at 1:15 p.m., with the Rev. Franck Patterson officiating. Cremation. (Flowers gratefully declined). If desired, friends may donate to Respiratory Research, 1902-A Fort Street, Victoria.

CUMMINS — On April 22, 1972, in hospital, Robert James Cummins of 5455 Balsam Street, Vancouver. Survived by his loving wife, Eleanor; daughters, Mrs. Donald B. (Shirley) Elworthy, Vancouver, Mrs. David J. (Daphne) Wright, Victoria, Mrs. Kenneth G. (Roberta) Denike, Vancouver; nine grandchildren; brother, R. W. Cummins, Everett, Washington and sister, Mrs. H. E. Jobbins, Victoria, B.C.

Funeral service Wednesday, April 26, at 2 p.m. in Shaughnessy Heights United Church, 33rd Avenue and Granville Street, Vancouver, Rev. George Searcy officiating. Cremation. In lieu of flowers donations to the Sunny Hill Hospital for Children would be appreciated. Nunn and Thomson Funeral Directors.

DICK—In Victoria, on April 18, 1972, Mr. Robert Arthur Coventry Dick, aged 84 years, of 2665 Dalhousie St., resident here since 1958, formerly of New Westminster. He is survived by his wife Frances Mary, at the residence; his daughter, Mrs. P. W (Mary) Johnson, Victoria, and son, Robert W. Dick, of Hudson Heights, Quebec; 6 grandchildren; 4 great-grandchildren; also a sister, Mrs. Evelyn McGugan, of New Westminster.

Service in McCall Bros. FAMILY CHAPEL, on Monday, April 24, at 3:00 p.m., with Major D. McMillan officiating. Interment at Royal Oak Burial Park.

DRONFIELD — On April 22, 1972, in Victoria, Mr. Robert S. (Robbie) Dronfield, aged 55 years, of 1542 Oak Park Place, Saanich, a resident here for 50 years. He leaves his loving wife, Nancy, and one son, Kevin, at home; his mother, Mrs. Sarah Village of 2663 Estevan. He served overseas in the Second World War with the R.C.A.F. and was a former member of the Air Force Officers Association.

A PRIVATE service will be held in McCall Bros. FAMILY CHAPEL with the Rev. B. Molloy officiating. Cremation. (Flowers gratefully declined. If desired, donations may be made to the Cancer Fund, 857 Caledonia Ave.)

DUNCAN — In Victoria on April 20, 1972, Bernard Joseph Duncan, aged 59 years; a native son of Victoria, late of Sidney and Port Alberni. He is survived by his loving wife, Evelyn C.; four daughters, Mrs. Eleanor Gilding of Chilliwack, Mrs. Marilyn Kosh of Nelson, Elaine and Carol, at home; two sons, John of Victoria, Michael of Tofino; eight grandchildren; his parents, Mr. and Mrs. Robert A. Duncan of Victoria; five brothers, Richard of Chemainus, Edward, Gerard, Leonard and Bill of Victoria; sister, Mrs. Mary Snelling, Victoria; nieces and nephews. He was a life member and Past Grand Knight of the Knights of Columbus in Port Alberni and Past President of Aerie No. 12 F.O.E.

PRAYERS will be offered in McCall Bros. FLORAL CHAPEL, Johnson and Vancouver Streets, on Sunday, April 23, at 8:00 p.m. MASS will be celebrated in St. Andrew's Cathedral, Blanshard at View, on Monday, April 24, at 9:00 a.m. Interment at Royal Oak Burial Park.

HARDER — Allan (Guy), suddenly in Victoria, B.C., on April 20, 1972, in his 29th year. Survived by his parents and three sisters. At the time of his death Guy was a student at the University of Victoria.

Private cremation. Flowers declined with thanks. Donations may be made to charity of choice. Arrangements through the Memorial Society of B.C. and First Memorial Services Limited.

HENDERSON — In the Nanaimo Regional General Hospital, on April 21, 1972, Mrs. Janet Bryce Henderson, aged 88 years. Came to Canada from Bathgate, Scotland, in 1907 to Cumberland, B.C., where she was very active in the Cumberland Presbyterian Church. Predeceased by her husband, Robert Keith in 1952. Survived by her daughter, Mrs. Bert (Ella) Rowbottom, and grandson, Robert Keith Rowbottom, Nanaimo, B.C., and her sister, Mrs. Helen Green, Bathgate, Scotland.

Service will be held in the Westwood Chapel of Flowers (Sands), Nanaimo, B.C., on Monday, April 24, 1972, at 4:00 p.m. Cremation. Flowers gratefully declined. Those so desiring may contribute to the Cancer Fund, care of The Royal Bank of Canada, 205 Commercial St., Nanaimo, B.C.

HIRD—Peacefully in hospital on April 21, 1972, Mrs. Betsy Hird, age 86 years. Born in Dundee, Scotland, and had been a resident of Langford, B.C., for the past 14 years, late residence, 818 Hockley Road; formerly of Winnipeg, Manitoba. She leaves her loving husband, Albert, at home; son and daughter-in-law, Bert and Edith Hird, Vancouver, B.C.; a grandson, three granddaughters; a great-grandson. The late Mrs. Hird was a member of the Ladies Auxiliary of The Royal Canadian Legion, Prince Edward Branch No. 91.

Private service will be held in the Chapel of Ocean View Burial Park, Vancouver, B.C. on Tuesday, April 25, 1972, at 1:00 p.m. Cremation. Flowers gratefully declined. Arrangements by the Sands Funeral Chapel of Heather, Colwood, B.C.

5 DEATHS AND FUNERALS

JAY—In Victoria on April 20, 1972, infant Kevin James Charles Jay, aged 3 weeks, beloved son of Mr. and Mrs. Martin N. Jay of Munn Road. Besides his parents, he is survived by maternal grandparents, Mr. and Mrs. J. E. Hogarth of Victoria.

PRIVATE service in McCall Bros. FAMILY CHAPEL on Tuesday, April 25, with the Rev. J. Travis officiating. Cremation. (Flowers gratefully declined.)

KINSMAN — In Victoria, on April 21, 1972, after a lengthy illness, John (Jack) Kinsman, aged 65; born in Victoria, and a resident all his life. Survived by his loving wife, Leila; his brother, Bud; nephew, Maurice Michell; niece, Leola Robinson; aunts, Mrs. Mabel Golder and Mrs. Nellie Baxter, and cousins. Mr. Kinsman was an honourary life member of the B.C. Telephone Co. Employees Association, employed for 43 years, a member of the Capital City Yacht Club and numerous bowling leagues.

Funeral service in McCall Bros. FLORAL CHAPEL, Johnson and Vancouver Streets, on Tuesday, April 25, at 2:15 p.m. Interment at Royal Oak Burial Park.

LEEUWENBURG—In Victoria on April 22, 1972, at Sunny Terrace Rest Home, Mrs. Dorothy Leeuwenburg, aged 85 years, a resident here for 40 years. Widow of Leonard Leeuwenburg, she leaves one daughter, Mrs. D. (Helen) Leonard of Victoria; three grandchildren; seven great-grandchildren; one great-great-grandson, and one sister in New York State.

PRIVATE service in McCall Bros. FAMILY CHAPEL on Tuesday, April 25, 3:45 p.m. Cremation.

McPHERSON — In Victoria, B.C., on April 21, 1972, William McPherson, late of No. 206—1198 Esquimalt Road, aged 76 years. Born in Aberdeen, Scotland, and a resident of Victoria for the past 7 years. Survived by his wife, Annie; four sons, James L. of Vancouver, George and Donald, both of Edmonton and Wayne of Halifax; two sisters in Canada, one sister and one brother in Scotland; 14 grandchildren. Served with the Imperial Army 1914-1918 in France, a member of Britannia Branch No. 7, R.C.L.

Services will be held in the Thomson and Irving Funeral Chapel on Monday, April 24, 1972, at 1:30 p.m., with Padre J. A. Roberts officiating, followed by cremation. Flowers gratefully declined.

MENARD—Suddenly in Victoria, B.C., on April 21, 1972, Archie Joseph Menard, aged 67 years; born in Elie, Manitoba, and a resident of Winnipeg until his retirement in 1971. He is survived by his sisters, Olive Horan and Laurette Caldwell in Victoria, Leah Robertson in Calgary and Hermina Hoey in Sioux Lookout; brothers, George of Lorette, Manitoba and Oliver in Winnipeg; numerous nieces and nephews. He was a member of the Brotherhood of C.P. Railway Employees (Express).

MASS will be celebrated in St. Jean-Baptiste Church, 301 Richmond Road, on Tuesday, April 25, at 10:00 a.m. Interment at Hatley Memorial Gardens. (Flowers gratefully declined. If desired, donations may be made to the Heart Fund, 620 View Street) McCall Bros. Funeral Directors in charge of arrangements.

PETERS — In Victoria on April 19, 1972, Mrs. Wilhelmina Peters, of 999 Heywood Way, age 61 years; born in Winnipeg, Man., and a resident of Victoria for the past 12 years. She is survived by her loving husband, Roy, at the residence; one son, Ramsey Schell of Australia; one brother and five sisters in Winnipeg, Man., and two sisters in Churchbridge, Man.

Funeral service at McCall Bros. FLORAL CHAPEL, Johnson and Vancouver Streets, on Monday, April 24, at 1:15 p.m., with Pastor L. M. Carlson officiating, followed by cremation.

RUCKLE—Mrs. Mary Galloway Ruckle, aged 87 years, passed away April 22, 1972, at the family home at Beaver Point, Salt Spring Island, where she had lived for 77 years. She was the widow of Henry Daniel Ruckle and mother of Henry Gordon Ruckle, Beaver Point, and two daughters, Nan, at home, and Helen in Victoria, also two grandchildren, Gwen and Henry Ruckle, and one brother, William D. Patterson, of Fulford Harbour.

A private funeral service will be held 11 a.m. Monday, April 24, in Ganges United Church, Rev. Fred Anderson officiating. Flowers gratefully declined. Goodmans Funeral Home, Ganges in charge of arrangements.

STOTT—Passed away on April 19, 1972, at Cowichan District Hospital, Duncan, B.C., George Watt Stott, in his 82nd year. Survived by his son Davir, 3 grandchildren, all of Duncan; 1 sister, Mrs. Alex Buchanan, Glasgow, Scotland; several nieces and nephews.

Funeral services will be held Monday, April 24, at 2:00 p.m. from Hirst Funeral Chapel (Sands), Duncan, B.C., followed by cremation.

WATT—Thomas, at Queen Victoria Hospital on April 21, 1972, in his 87th year. Mr. Watt was a long time resident of Oak Bay. He served in the first Canadian Expordishionary force from 1914 to 1918. He leaves his loving wife, at 2241 Brighton Avenue, the residence; a son, Leonard of Calgary, and a daughter, Mrs. T. J. Roberts (Frances) of Khanewal, West Pakistan, also four grandchildren.

Services will be held Tuesday, April 25, at 3 p.m. in the chapel of the Royal Oak Crematorium, Archdeacon A. E. Hendy officiating. Flowers declined with thanks, donations may be made to Oxfam Canada, 1021 Deal St. Victoria, B.C. Arrangements through the Memorial Society of B.C. and First Memorial Services Ltd.

8 CARDS OF THANKS

We would like to express our appreciation for the many kind words and acts of sympathy shown to us in the recent death of Thomas H. Griggs — a dear father, grandfather and great-grandfather.
—Gwen and Art Fido and Family

9 IN MEMORIAM

GOSSE — In loving memory of my beloved husband, Douglas M. Gosse, who passed away 24th of April, 1971.
—Sadly missed by his wife Laura and daughter Sally.

COX — In loving memory of my dear mother, Mary, who passel away April 23, 1970.
—Ever remembered by her loving daughter Evelyn and family.

NORMAN — In memory of a wonderful daughter, sister and mother Gloria Muriel Norman who passed away April 24, 1971.

Our heart still aches with sadness
And secret tears still flow,
What it meant to lose you
No one will ever know;
Each time we pass your photo
You seem to smile ans say,
Don't cry, I'm only sleeping,
We'll meet again some day.

—Always remembered and sadly missed, Mom, Bill, Darlene and family.

SZEGEDI — In loving memory of Frank and Liv Szegedi who died April 24, 1969.

There is a link Death cannot sever,
Love and Remembrance last forever.

—Never forgotten by your six children.

10 FUNERAL DIRECTORS

THOMSON & IRVING
Funeral Chapel
Est. 1906 — Formerly of Winnipeg
A Dignified and Understanding Service at Moderate Cost
PRE-NEED AT NEED
SHIPMENTS
1625 Quadra St. Phone 384-2612

FIRST MEMORIAL SERVICE
Undertakers for the Memorial Society of B.C. — 384-7041

10 FUNERAL DIRECTORS

WE CARE
Your Community Chapels Dedicated to Service. Sensible Prices.

Victoria, B.C.
Sands Mortuary Limited "Memorial Chapel of Chimes" (main office)
388-5155, 388-5156, 383-7511

Sidney, B.C.
Sands Chapel of Roses, 656-2932

Colwood, B.C.
Sands Chapel of Heather, 478-3821

Duncan, B.C.
Hirst Funeral Chapel (Sands), 746-5212

Ladysmith, B.C.
Ladysmith Funeral Chapel (Sands), 245-2331

Nanaimo, B.C.
Westwood Chapel of Flowers (Sands), 753-2032

Independent, Family Owned and Controlled. Sands since 1912.

McCALL BROS.
Funeral Chapels
1400 Vancouver Street
385-4465 — 385-4466 — 385-4467

Recommended by so many to relatives and friends . . . the Name is Assurance.

SUNDAY
DUNCAN, Mr. Bernard J.
PRAYERS
8:00 p.m.—FLORAL CHAPEL

MONDAY
DUNCAN, Mr. Bernard J.
MASS
9:00 a.m.—ST. ANDREW'S CATHEDRAL
PETERS, Mrs. Wilhelmina
1:15 p.m.—FLORAL CHAPEL
ANDERSON, Mrs. Betty E.
2:00 p.m.—METROPOLITAN UNITED CHURCH CHAPEL
DICK, Mr. Robert A. C.
3:00 p.m.—FAMILY CHAPEL

TUESDAY
JAY, Infant Kevin James Charles.
PRIVATE—FAMILY CHAPEL
BRIEN, Mrs. Adelaide M.
11:30 a.m.—FAMILY CHAPEL
COOPER, Mr. Richard H.
1:15 p.m.—FLORAL CHAPEL
KINSMAN, Mr. John (Jack)
2:15 p.m.—FLORAL CHAPEL

CHAPLIN'S
FUNERAL CHAPEL
1155 Fort Street
Independently owned and operated. Offering dignified funeral service within the means of all.
384-5512 384-8626

HAYWARD'S CHAPEL
Ready to carry out the family's wishes, quietly, sympathetically, with efficiency and dignity.
386-3505
734 Broughton St.
REGINALD HAYWARD MGR.

11 MONUMENTAL

STEWART MONUMENTAL Works Ltd.
ESTABLISHED 1896
Memorial of Distinction
Marble fireplace and tabletops
1403 May St. 384-3452

MORTIMER'S MONUMENTS
ESTABLISHED 1877
"The Finest in Craftsmanship"
633 DAVID ST. 383-6421

12 FLORISTS

REAL FLOWERS FADE
but
THE MEMORY LASTS
Funeral Flowers expertly designed
WOODWARD'S FLORISTS
635 Fort 384-5614

15 COMING EVENTS AND MEETINGS

GORGE SOCCER BINGO
EVERY MONDAY
7:30 p.m.
ST. JOSEPH'S HALL
745 W. BURNSIDE
GOOD NEIGHBOR
NOVELTY PRIZES
HIDDEN ENVELOPE
BONUS GAME
2 GAMES $25
1 GAME AT $50
2-WAY JACKPOT
53 NOS. OR LESS $240
OVER 53, $100
ADM. $1 — 6 CARDS $2
5 EXTRA GAMES

LEGION BINGO
CLUB TANGO
1037 View
Every Mon., 7:30 p.m.
Admission $1
6 cards $2
Extra games 5 cards $1
Free transportation to town
Operated by
Veterans for Veterans' Benevolence

RCAF ASSOCIATION
CASH—BINGO—CASH
Every Monday
7:30 p.m. sharp
OLD AGE PENSION HALL
1600 GOVERNMENT ST.
Admission $1.00
Extra card 25c
6 cards for $2.00
Minimum prize $15.00
5 extra games, 25c per card
Support to 89 Air Cadet Squadron And 800 Pacific Wing Charities

NAVY LEAGUE BINGO
Support Sea Cadets and Wrenettes
RAINBOW BARRACKS
Foot of Robert Street
EVERY MONDAY 7:30 p.m.
5c a card per game
FREE ADMISSION 20 GAMES

MYSTERY TOUR
Leave Coach Lines depot on April 23 at 1:30 p.m. Return approximately 6 p.m. $2.95 includes tea. Vancouver Island Coach Lines. Call 385-4411.

QUITA NICHOL AUXILIARY spring tea Raffle Winners, grocery hamper, Mrs. H. Hogg; Boudoir doll, Mrs. C. Shelford; bedspread, Mrs. S. Steigenberger.

51st VICTORIA BROWNIE PACK Rummage and Craft sale. April 25, 3:30 p.m. to 6 p.m. at Fairfield United Church gymnasium.

RUMMAGE SALE, ST. MATTHIAS Church hall, 600 Richmond, Tuesday, April 25th, 7 p.m.

15 COMING EVENTS AND MEETINGS

ARMY, NAVY AND AIR FORCE
SUNDAY BINGO
CLUB TANGO
APRIL 23, 7 P.M.
(Non-Smokers' Room Supplied)
20 Games
1 Game $50
1 Game $100
All Good Neighbor Games
Door Prizes
Admission $1
6 Cards for $2
5 Extra Games
25c a Card
In Aid of Juvenile Sport and Veterans' Benevolence

ANNUAL GENERAL MEETING, Saanich Minor Hockey Association will be held at the Silver Threads, Hampton Road, 7:30 on Sunday, April 23. Election of officers.

"FASHIONS FOREMOST" ALL Israeli Fashion Show, Monday, April 24; 2 p.m. and 8 p.m. Newcombe Auditorium, Provincial Museum. $1.50. Door Prize. Sponsored by Victoria Chapter of Hadassah.

ESQUIMALT GOLDEN AGE Club will hold a Spring Bazaar on Wednesday, April 26th, at 2 p.m., in Jubilee Hall, 527 Fraser Street. Tea 50c. Bake sale and variety stalls.

16 CATERING, BANQUET and RECEPTION ROOMS

QUEEN'S ROOM
Queen Victoria Inn, Victoria's fabulous reception room for wedding receptions, private parties, banquets, etc. Full catering. 386-2812.

RECEPTION HALL ACCOMMODATES 50 to 200. Meetings, weddings, private functions. Reasonable rates. 477-8804, 592-9558.

ATTRACTIVE LOUNGE, SUITABLE for wedding receptions. Book now for this summer. 477-1834 (phone weekdays only).

20 LOST AND FOUND

LOST: SMALL GREEN leather billfold. Sentimental value. Fort-Blanshard area. Reward. 383-4089.

LOST: ONE BILLFOLD, BLACK, credit cards, etc. Generous reward. On Sunday in Victoria. 656-4708.

LOST: LADIES' GOLD OVAL Bertmar wristwatch, Tolmie-Fifth-Quadra-Hillside area. April 19. Reward. 385-1170 after 5 p.m.

LOST: KEY RING, BROWN leather strap, 5 keys. Oak Bay district or Pandora Avenue. Victoria Press, Box 591.

LOST—1 PAIR EYE GLASSES IN yellow flowered case, corner Bowker Ave. and St. Ann Street. 592-2868.

LOST: LADY'S WHITE GOLD round watch, diamond shoulders, Yates-Douglas area. 656-4045 Reward.

LOST: ONE GOLDEN LAB, 11 weeks old. Please phone 592-0026 if found.

LOST: CHIHUAHUA-TERRIER cross dog, Sooke area, 642-3154. Reward.

FOUND: GINGER HALF-GROWN young cat, Dallas Rd. CPL, 598-5731, 382-9209.

LOST: NEAR WOOLCO, BARBIE doll and case. Little girl very upset. Please call 477-8387.

LOST; GREY SUITCASE WITH valuable bible, clothes — at Oak Bay Marina. Reward. 477-6070.

LOST, MALE WHITE CAT, orange ears, blue eyes, Cordova Bay area. 652-2444.

LOST IRISH SETTER PUP, 6 months, female, Lampson Street-Esquimalt Rd area. 386-2783.

LOST: CAR AERIAL GREY base, Pemberton and Fort St. area, 5 p.m. Wed. 479-1400.

HAVE YOU LOST YOUR CAT? Homes wanted. CPL. 598-5731.

LOST YOUR PET? HOMES wanted, found. SPCA, 388-6627.

21 MALE HELP WANTED

ADVERTISEMENTS IN THIS CLASSIFICATION MUST COMPLY WITH THE BRITISH COLUMBIA HUMAN RIGHTS ACT SEE COLUMN 1

$ $ $ $ $ $ $ $ $ $ $ $ $ $ $

NEEDED
IMMEDIATELY
12
MEN
500.00
A MONTH
Guaranteed to start or V.I.P. bonus plus commission and profit sharing program.

MUST BE ABLE TO START IMMEDIATELY. MUST BE NEAT, HAVE A CAR, TRANSITS NEED NOT APPLY. WE WANT TO TALK TO PEOPLE WHO ARE DESIROUS OF AN OPPORTUNITY TO PROVE THEMSELVES. NO INVESTMENT REQUIRED. NO EXPERIENCE NECESSARY. WE TRAIN YOU AND YOU EARN WHILE YOU LEARN. POSITIONS WILL BE FILLED FROM THIS AD.

CALL 385-0411
Friday, 21, 9-2
Saturday, 22, 9-2
Monday, 24, 9-1

$ $ $ $ $ $ $ $ $ $ $ $ $ $ $

PERSON NEEDED FOR APPRENTICESHIP. Grade 12 not required — no experience necessary. All phases of construction. Reply with resume to Victoria Press, Box 620.

EXPERIENCED FRAMING CARPENTER. 478-7043 Saturday, 5-8 and Sunday.

GARDNER'S HELPER, GRASS cutting and weeding, now 'till mid June. 656-1672, evenings.

EXPERIENCED MAN IN ALL types of plating for Vancouver firm starting in Victoria. Reply Victoria Press, Box 563.

NEED A MAN TO DO SCALE models of homes, must have some experience, full or part time. 384-8525.

TAXI DRIVERS WANTED. MUST have class 4 licence and Chief's permit. Apply 3218 Douglas, between 8 and 5.

PART-TIME UPHOLSTERER. 656-1412.

BOY WANTED TO CUT LAWN, Cordova Bay area. 658-5494.

FRAMERS WANTED. CONTACT Dane Developments Ltd. 383-6222.

HELP! BROWN AND BLACK male cat missing Hillside and Cook. 478-3303, 383-8319. Reward.

21 MALE HELP WANTED

ACCOUNTING CLERK II
for the
CITY OF VICTORIA
Comptroller-Treasurer's Department
Salary Range: $628-$763

To perform duties of an internal audit nature reporting to a superior irregularities in departmental accounting procedures. To conduct pre-audit and audit checks of cash receipts and disbursements; bank reconciliations, payrolls, invoices and related. Operates standard office appliances, including typewriters, adding machines and calculators.

Preference will be given to applicants having Junior Matriculation or high school graduation, together with some previous municipal accounting experience or internal audit training. Some knowledge of Data Processing procedures would be desirable.

Applications in writing, stating age, experience, qualifications and telephone number, or on forms provided in the Personnel Department will be received by the Personnel Director, City Hall, not later than Noon, Wednesday, April 26, 1972.

PROVINCE OF BRITISH COLUMBIA
has openings for
ORDERLIES
Pearson Hospital
VANCOUVER

Starting salary up to $605 per month, depending on experience.

SERVICES: Extended Care with Re-activation; Post-polio Respiratory and Tuberculosis.

Applicants must be Canadian citizens or British subjects; minimum requirement, orderly course, or one year's acceptable experience.

For further information, contact the Director of Nursing, Pearson Hospital, 700 West 57th Avenue, Vancouver 14.

Obtain applications from Civil Service Commission, 411 Dunsmuir Street, VANCOUVER 3, and return IMMEDIATELY.

COMPETITION NO. 72:536

MOVE TO VAN ISLE

R.E. Salespeople! Tired of the big city rat-race? Small but well-established firm covering Campbell River to Port Hardy requires 1 to 2 more salespeople. Interest in island properties an asset, but not essential; you will handle all types of r.e. sales. Firm is low key and informal. We offer new office, free advertising, and more contacts than we can presently handle. To find out more about us, contact Pat Quon, Office Manager, at:

COASTLAND REALTY LTD.
Box 489 Campbell River, B.C.
287-7161

WE WOULD LIKE TO INTERVIEW

Applicants are invited for opening in Company's current expansion program. Preference to candidate being married and local resident for a minimum of two years. This is a career opening in this industries largest Canadian Corporation. Successful candidate can expect excellent income potential, intensive training, welfare and pension benefits. Applicants are requested to include background in education, employment and personal statistics. Write to Personnel Manager, Victoria Press, Box 349.

SIMPSONS-SEARS
REQUIRES

Commission salesman for our plumbing department. Applicants with experience in plumbing and cabinets would be an asset. This is a full-time position with excellent company benefits. Apply in person only to Personal Department Monday-Friday.

$25,000 PER YEAR TOO MUCH to pay for the individual who is a self-starter, a hard worker with concrete goals of success? If you are in this category and want to investigate an opportunity in a challenging dynamically growing field. Send a brief resume to Victoria Press, Box 577. All inquiries answered.

NOT A JOB—A CAREER

More than a career, a profession. Become an agent with Canada's fastest-growing life insurance company. For an appointment call Monarch Life Assurance Company, 384-0584. An opportunity of a lifetime for the right person.

WANTED

Self-starting, ambitous people for an expanding Canadian manufacturing company. Continuous training, above average income, flexibility in specialization and great opportunity to travel. 388-9772, 4-6 p.m.

WE HAVE OPENINGS FOR MEN who are interested in a banking career. Applicants should be eager to learn and capable of rapid advancement. Finance company experience essential. Bank of Nova Scotia, 702 Yates Street, 388-4441, Local 39.

SALESMAN REQUIRED FOR prominent men's and boys' wear store. Permanent. Full time. Requirements: salesmanship and personality. Phone for appointment, 382-3311. Jack Fraser Stores, Hillside.

$20,000

International manufacturing company requires part-time and full-time personnel, management positions available. Full training provided. Serious applicants only. For interview appointment phone 384-6911, between 4-6 p.m.

DRYWALL

Experienced Gyproc Board men needed in Vancouver, B.C., will pay union scale for experienced men. For information call between 5:30 p.m. - 9 p.m. Ask for Garry at 277-4009 or George at 327-6079.

DRIVER WITH C-LICENSE TO drive bookmobile and van, part-time, about 10 hours a week, increasing to 18 after 2 months. Apply in writing to Director, Greater Victoria Public Library, 794 Yates Street.

SALESMAN REQUIRED TO CALL on builders, contractors and architects with line of windows, roof trusses, general mill work, prehung doors, etc. Reply stating present employment, age, and short resume, and salary expected. Box 611, Victoria Press.

MEN'S WEAR AND SPORTING goods shop needs man for general store duties including selling and stock room work. Approximately 30-35 hours per week at $1.50 per hour. No students please. Write particulars to Victoria Press, Box 603.

INVESTIGATOR: RETIRED with car required for part time work. If interested, furnish background and other details including telephone in first instance. No original documents please. Victoria Press, Box 606.

JOHN MESTON LTD. REQUIRE auto bodymen, capable of quality workmanship and able to produce. Good return and permanent position to suitable applicant. Apply Shop Manager, 932 Johnson Street. All inquiries confidential.

EXPERIENCED AUTO PAINTERS helper, required immediately. Permanent position to suitable applicant. Apply John Meston Ltd. Paint Shop, 932 Johnson St. Victoria.

SALESMAN FOR DEPARTMENT store hardware department. Some experience preferred. Please give full particulars to Victoria Press, Box 618.

YOUNG MAN TO LEARN AUTOMOTIVE parts business, must have driver's licence. Apply in person weekdays, 1128 Vancouver Street, at View.

REQUIRED IMMEDIATELY, draftsman with marine experience for structural, outfit, piping and electrical. Contact P. Hart, CELL, 783 Cave Street, 386-2938.

$125 WEEKLY GUARANTEE TO fully experienced gentlemen's hair stylist. Victoria area. Victoria Press, Box 616.

EXPERIENCED GRADER TALLYMAN. Apply Mayo Lumbers, Nanaimo, B.C.

21 MALE HELP WANTED

ATTENTION

500.00

A MONTH TO START

COMPANY 56 YEARS IN BUSINESS. TRIPLE A DUNN AND BRAD STREET RATING IN THE PROGRESS OF LARGE EXPANSION MOVE. STOCK HAS TRIPLED IN THE LAST 10 YEARS. TWO OF THE LARGEST FACTORIES OF THEIR KIND IN THE WORLD IN CANADA. THE OPPORTUNITY WITH OUR COMPANY AT THIS TIME IS UNLIMITED. SOME RECENT SUCCESS STORIES WOULD SOUND ALMOST UNBELIEVABLE. AVERAGE PEOPLE ARE EXCELLING. THIS IS AN OPPORTUNITY FOR CLEAR-CUT HARD-WORKING MEN OR WOMEN TO CARVE A CAREER OUT OF LIFE FOR THEMSELVES. MUST HAVE CAR. THIS WILL BE A ONE TIME INTERVIEW. A FILM ALL ABOUT THE COMPANY AND PRODUCTS WE MANUFACTURE WILL BE SHOWN A PERSONAL PRIVATE INTERVIEW FOR EACH APPLICANT.

The Red Lion,
Monday, April 24
2 p.m. only in Room 119
No phone calls please

CONTRACT FRAMERS WANTED. Contact Dane Developments Ltd., 383-6222.

25 MALE OR FEMALE HELP WANTED

ADVERTISEMENTS IN THIS CLASSIFICATION MUST COMPLY WITH THE BRITISH COLUMBIA HUMAN RIGHTS ACT SEE COLUMN 1

UNIVERSITY OF VICTORIA
requires
JUNIOR BUYER

Qualifications:
High school graduation; preference will be given to university graduation. Several years' experience in clerical aspects of purchasing. Good memory and capacity for learning in depth. Above-average ability in oral and written communication. Mathematical aptitude. Familiarity with office procedures, office equipment and E.D.P. Ability to maintain cordial working relationships with faculty, staff and suppliers. Ability to interpret and follow policy and procedure. High degree of accuracy in handling detail, a discreet and diplomatic manner, high sense of integrity. A desire and ability to improve qualifications.

Duties:
To confer with all Purchasing Services users concerning product requirements, requisitions and receipts. To assist in determining products required and appropriate suppliers. To assist in analyzing specifications. To liaise with suppliers. To assist in the soliciting and analyzing of quotations, and place and confirm orders. To maintain current catalogue and product-pricing system. To monitor orders, changes, follow-up system, check invoices and price extensions, and ensure accuracy. To carry out product research. To continually keep up-to-date with product information. To perform other related duties as required, including assisting other buyers.

Salary Range:
$570 - $693 per month.

Please apply in writing to Personnel Services, University of Victoria, P.O. Box 1700, Victoria, B.C., before May 5, 1972.

COWICHAN GOLF AND Country Club requires couple as caterers-caretakers. Written applications for this position to the Secretary, Cowichan Golf and Country Club, RR1, Cowichan Station, B.C.

MEN, WOMEN AND STUDENTS. $1.75 per hour, plus bonus and benefits. Servicing Fuller Brush customers. No investment and no car necessary. Full or part time. Phone 384-4523.

EXPERIENCED CONGENIAL man and wife to manage apartment block. Must be able to do general maintenance and meet the public. Please reply in writing, Victoria Press, Box 585.

MATURE ACTIVE COUPLE REquired as Resident Manager 44 suite apartment. Required immediately and must be bondable. Reply with Phone No. to Victoria Press, Box 598.

LADY REQUIRES RETIRED couple to move into her large home and care for her and home. Commencing June 30, 1972. Contact Herbert L. Matthews, 385-7781.

FIRST-CLASS COOK REQUIRED for small downtown restaurant. Part time or full time. Excellent wages and opportunity. Ring after 6 p.m. 592-2571.

NEAT, EXPERIENCED COUPLE to manage 10-unit motel in return for 2-bedroom suite plus percentage; for June 1. Apply 385-2269 after 5 p.m.

EXPERIENCED COOKS REquired for year-round employment by first class restaurant. 388-6023.

RETIRED MIDDLE AGED COUple or single to manage 10 suite apartment. Small jobs. 383-3205.

25 MALE OR FEMALE HELP WANTED

LIBRARIAN — POWELL RIVER, B.C.

THE CHALLENGE:
to take charge of four independent libraries and reorganize them into a viable district library service. Approximate population served is 20,000. Duties to commence September first to include book selection, supervision of clerical and volunteer workers, public relations, reference services, and children's services, and liaison with the Board.

QUALIFICATIONS:
Candidate should have at least a B.L.S. plus experience in public library service. In addition, the Board is seeking a librarian with initiative and imagination to develop the full potential of the system.

SALARY:
$8,000. to $11,000. plus benefits, depending on qualifications. Interested persons should apply by June 15th, 1972, giving details of qualifications, work experience and related personal details to:
Chairman
Powell River District Library Board
6910 Duncan Street
Powell River, B.C.

HAIR CUTTER-STYLIST

The Bay Beauty Salon has an opening for a modern-witted hair cutter for their new groovy CANNED EGO section. These successful applicants will be given extensive training in the CANNED EGO techniques of precision hair cutting and the concepts of NOW hair styling. If you qualify and are interested please apply in person at the Personnel Office, 4th floor, between 4 and 5:30 p.m.

THE BAY

APPLICATIONS ARE INVITED to fill the following positions at Camp Columbia, the Anglican Church camp on Thetis Island, for the months of July and August. Approximately 80 young campers per week. Cook, waterfront director, junior waterfront assistants. References required. Replies to be sent to Secretary, Camp Columbia Committee, in care of Synod Office, 912 Vancouver Street, Victoria, B.C.

ADULT STUDENTS AND OTHERS

2 supervisors with own transportation required to organize direct sales routes. Full training. Excellent repeat sales product. No investment required to start and earn high income and establish organizations which will continue to produce income with minimum supervision when you return. Fall Terms. Phone 477-8273 after 5 p.m.

OPPORTUNITY FOR REALTORS

WE REQUIRE ADDITIONAL REALTORS FOR OUR EXPANDING REAL ESTATE DEPARTMENT. IF YOU ARE INTERESTED IN BETTERING YOUR PRESENT POSITION CALL K. E. DICKSON, SALES MANAGER, CANADA PERMANENT TRUST. 386-1361 ANYTIME.

VANCOUVER ISLAND SALES MANAGER

Expanding Vancouver based wholesale lingerie company requires an energetic sales manager for Island area. Exceptional remuneration and bonuses. Full company training. Serious applicants only. For interview write Victoria Press, Box 612.

REALTORS JOIN THE TEAM!

If you think you are doing well but want to do better now is the time to discuss your future. Call Eric Saffer, Personnel Director
Jack Mears Oak Bay Realty Ltd.
Call 598-3321 anytime.

institution, Victoria Press, Box 601. RESIDENT COOK, CARETAKER couple required for small Christian

26 FEMALE HELP WANTED

ADVERTISEMENTS IN THIS CLASSIFICATION MUST COMPLY WITH THE BRITISH COLUMBIA HUMAN RIGHTS ACT SEE COLUMN 1

YOUNG LADIES
18 - 21
TRY AN INTERESTING NEW CAREER

We have immediate openings, for 3 young ladies. Qualifications:

FREE TO TRAVEL

Ambitious, neat in appearance. Successful applicants will receive full training program, salary, new car transportation. No experience necessary, but applicants must be single and able to start at once. Permanent positions only. For interview apply Mrs. Risling, Doric Motel, Monday, 10 a.m.-12:30 or 2 p.m. - 4:30 p.m. No phone calls please.

Based on Bona fide Occupational Qualifications.

CLIENT SERVICE REPRESENTATIVE

Interesting permanent part-time position, if you have previous office background and like dealing with the public. 3 days a week. Hrs. 9 - 4 p.m. Car necessary. Good starting salary.

DRAKE PERSONNEL
895 Fort St. 385-3425
"Never a fee to an applicant"

COMMUNITY SERVICES INFORMATION DIRECTORY

Adoption, Foster Care, Child Protection, Unmarried Parents:	
— Victoria, Oak Bay, Esquimalt, Saanich and Central Saanich	382-5121
— View Royal, Langford, Colwood, Sooke	478-5516
— Sidney, North Saanich, Gulf Islands	656-3941
Alcoholism	383-0415
Birth Control	384-0571
Day Care, Family and Marriage Counselling	382-5121
Emergency numbers, see the inside cover of the Telephone Directory:	
Family Allowance, Old Age Security and Guaranteed Income Supplement	388-3631
Financial Assistance (Social Allowance and Supplement to Old Age Security):	
— Victoria	384-0571
— Saanich	385-4451
— Oak Bay, Esquimalt, Langford, Colwood, Sooke	478-5516
— Sidney, Central and North Saanich, Gulf Islands	656-3941
Homemaker	382-5135
Legal Aid — Criminal	386-1468
— Civil	382-6111
Saanich Mental Health Centre	479-1602
Victoria Mental Health Centre	382-6111
Public Health (Pre-Natal, Well Baby, Immunization and V.D. Clinics; School Health Services; Sanitation Services):	
— Victoria, Esquimalt	384-0571
— Saanich, View Royal	386-3251
— Oak Bay	598-3311
— Langford, Colwood, Metchosin	478-1757
— Sidney	656-1188
— Sooke	642-3122
— Ganges	537-5424
School Districts	
Community Information Officer	598-1211
No. 61—Oak Bay, Esquimalt, Saanich, City of Victoria	592-1211
No. 62—Langford, Colwood, Metchosin, Port Renfrew	478-1781
No. 63—Rural Saanich, Central Saanich, North Saanich, Sidney	656-1111
Services for the Elderly	388-4268
Suicide Prevention	386-6304
Information on Community Health, Welfare, Recreational, Educational and Cultural Services	383-3133
Volunteer Bureau	383-4424

Published Daily as a Public Service

Bruce Lowther

Sunday Highlights

WARNING: Program details for Channels 2, 4, 5, 6, 7 and 12 in this column and the schedules were confirmed as correct by the channels shortly before press time. But the Apollo 16 delay is expected to mean major changes in Apollo reports, regular programs and movies all day Sunday. If your favorites don't appear, the change was made since then. The Apollo highlight today, liftoff, may come around suppertime.

NEW SHOWS: People Power, in which the public is polled for questions to ask of officials, stars at 4 p.m. on Channel 5 while a series about Europe called Wings of the World premieres at 8:30 p.m. on Channel 11.

C-5:00 p.m.—A repeat of Circustown, a look at Peru, Indiana—5.

6:30—Joan Sutherland condenses opera again, this time Donizetti's Daughter of the Regiment—9.

C-7:00—A repeat of It Takes a Lot of Love, a special about pet owners—12.

C-8:00—A new Bacharach music special will feature Rex Harrison, Carol Burnett and Isaac Hayes—4.

C-9:00—Broadway's annual Tony Awards have such as Ruby Keeler, Ethel Merna, Richard Rodgers—4.

C-9:00—CTV's Human Journey series repeats its Marriage episode—8.

C-10:00—Jalna's last episode is delayed a week for a repeat of an Arthur Hill drama The Golden Handshake. Weekend is at 7 p.m. today—2, 6.

Sunday Sport

● C-10:00 a.m.—NBA basketball playoffs, Boston vs. New York—4.

● C-11:00—Stanley Cup hockey, Boston at St. Louis—7, 12.

C-11:30—U.S. pro tennis from Charlotte, N.C.—5.

C-12:30 noon—The Trenton 200 car race—4.

C-2:00 p.m.—End of the Tournament of Champions golf event—4, 8.

C-2:00—Finale of the CBS Golf series—7.

C-2:30—A CBC special on B.C.'s best skaters—2, 6.

● C-4:00—Stanley Cup hockey, Chicago at New York—6, 8.

Sunday Movies

1:00 p.m.—FBI Girl (silly 1952 crime stuff), Audrey Totter, Raymond Burr, Cesar Romero. It's a bad day for movies and this is one of the baddest—13.

1:50—Secret Mission (hopelessly ancient 1944 spies), James Mason, Michael Wilding—12.

2:30—Return of the Rangers (1943 westernausea)—13.

C-3:30—Man Alone (1955 western), Ray Milland. A loser from the days when the marshal was a psychiatrist—11.

4:30—Tarzan Triumphs (1943 Weissmuller). He does if you watch—7.

C-6:00—Satan Never Sleeps (outdated 1962 priests-in-China drama), William Holden, Clifton Webb. Fairly well acted but almost a soaper—11.

C-7:30—Funeral in Berlin (good 1966 Michael Caine spy thriller)—7.

C-9:00—Story of Three Loves (popular 1953 romances), Kirk Douglas, James Mason, Leslie Caron, many more. Again mostly soap—12.

11:20—Country Girl (1954 triangle drama), Grace Kelly, Bing Crosby, William Holden. As it was Saturday, this is today's best film by miles—6.

11:30—These Wilder Years (1956 soaper), Cagney, Barbara Stanwyck, Walter Pidgeon. Worth seeing only because the actors rihe above the plot—4.

11:30—Code Two (1953 police action), Ralph Meeker, Keenan Wynn, Robert Horton. Not bad, if you like the type—7, 12.

11:45—Buck Benny Rides Again (1940). One of Jack Benny's poorer Paramount comedies—2.

Sunday Radio

NOTE: A Stanley Cup hockey game will be heard today on CBU (690), possibly the one that's on TV at 11 a.m.

5:05 p.m.—Another plethora of nostalgia on Ron Robinson's Remember When—CJVI (900).

6:00—Opera Theatre: Moussorgsky's The Fair at Sorochinsky—CBU-FM (105.7).

Monday Highlights

C-8:00 p.m.—The ABC Monday Special ranges from church architecture in the U.S. to amnesties for draft dodgers—4.

C-8:00—A Special called Wild Animal Men is about naturalists—5.

C-8:00—Third of four specials at 8 is David Wolper's newest revival of history in the surrender of Lee to Grant at Appomattox, Ca.—7.

C-8:00—American Journey is a special about Florida shrimp fishermen—9.

C-9:00—NBC shows pilots of three series that you'll never see. First, Jim Hutton in a situation comedy called Wednesday Night Out, then Arte Johnson as a fumbling detective and finally Keeping Up with the Joneses, featuring Warren Berlinger, Pat Finley, John Amos and Teresa Graves of Funny Side—5.

C-9:00—One more special, Only Human, is about mental health—9.

CABLE 10—7:00 p.m., Ladies First with Catherine Barker and Daphne Goode; 8:00, premiere of City Scene; 8:30, Proect Travel; 9:00, Connections; 10:00, You and the Law.

Monday Movies

NOTE: It's a slow week until Friday, when all at once we see High Noon, Knife in the Water and For Whom the Bell Tolls.

9:30 a.m.—Washington Story (1952 romantic drama), Van Johnson, Pat Neal. Pretty much a soaper and a poor one at that—4.

C-12:45 noon—Night of the Following Day (1969 kidnap suspense, pretty good), Brando, Richard Boone, Rita Moreno, Pamela Tiffin. Ignore the gimmicky ending—6, 8.

C-4:00 p.m.—A Certain Smile (1958 Sagan soaper), Rossano Brazzi, Joan Fontaine, Brad Dillman. Ignore the whole thing—7.

6:30—Border Buckaroos (1943). Don't bother—13.

C-8:30—Subterfuge (routine 1968 spies), Gene Barry, Joan Collins. There may be some who say Miss Collins is never routine and they may be right—12.

C-9:00—Long Ride Home (1967 vengeance western), Glenn Ford, George Hamilton, Inger Stevens, other victims. Take a shortcut—4.

11:00—Law of the Saddle (1945 western bore)—13.

11:30—Night Into Morning (1951 anti-alcoholism drama). An attempt to repeat Ray Milland's Lost Weekend success but it fails miserably—7, 12.

11:50—Suspicion (1941 Hitchcock classic), Cary Grant, Joan Fontaine. I really should have recommended it; today's others are so bad—2.

12:00—I Married a Monster from Outer Space (1958 Tom Tryon ridiculosity). See what I mean?—6.

12:00—He Rides Tall (short-interest 1964 western), Dan Duryea. The star is Tony Young but who ever heard of him?—8.

12:30—Gun Code (1940 Tim McCoy lemon). Brucie's Law: Mickey Rooney never made westerns because he was short in the saddle—13.

Monday Radio

10:30 a.m.—More from the Goon Show—CBU-FM (105.7).

8:00 p.m.—Between Ourselves profiles the Winnipeg ballet—CBU (690).

8:00—CBC Monday Evening mainly consists of My Father's Mantle, a drama on the accession of Kaiser Wilhelm II to the German throne—CBU-FM.

●—Recommended: C—Color.

Program Schedules for Sunday

Programs subject to last minute changes by stations concerned.

CBUT 2	KOMO 4	KING 5	CHEK 6	KIRO 7	Time	CHAN 8	KCTS 9	KTNT 11	KVOS 12	KTVW 13
	Brainsville	Ring; Life		Discovery Day	8:00				Discovery Day	
	Farm Youth	The Answer		Oral Roberts	8:30			News (8:45)	12 Preview	
Apollo 16	Reluctant Drgn.	Apollo 16	Apollo 16	Mormon Choir	9:00			Oldtime Gospel	Anchor	
Apollo 16	Apollo 16	Apollo 16	Apollo 16	Dimension '72	9:30	Album TV		Oldtime Gospel	Catheiral Tmrw.	
	Basketball	Lively Arts	Oral Roberts	KIRO News	10:00	Oral Roberts		It Is Written	Catheiral Tmrw.	
	Basketball	Gardening	Stars Festival	Face the Nation	10:30	Stars Festival		Hour of Power	Cartoons; Pratt	
	Basketball	Comm. Workshop	It Is Written	Hockey	11:00	It Is Written		Hour of Power	Hockey	
	Basketball	U.S. Tennis	Heart; Word	Hockey	11:30	Heart; Word		American Kids	Hockey	
Kingdom (12:15)	Basketball	U.S. Tennis	Crossroads	Hockey	12:00	Crossroads		70s Scenario	Hockey	
Kingdom; Garden	Car Race	U.S. Tennis	Topic	Hockey	12:30	Topic		Rex Humbard	Hockey	
Analog	Car Race	U.S. Tennis	Doctor in House	Hockey	1:00	Doctor in House		Rex Humbard	Hockey	Movie
Apollo 16	Car Race	TBA	Apollo 16	Apollo 16	1:30	Outdoor Sports		Kathryn Kuhlman	Apollo 16	Movie
Apollo 16	Champions Golf	Car Race	Glad Tidings	CBS Golf	2:00	Champions Golf		Voice of Calvary	Movie	Movie
Skating Special	Champions Golf	Cancer Film	Skating Special	CBS Golf	2:30	Champions Golf		The Saint	Movie	Movie
Skating Special	Champions Golf	Comment	Skating Special	CBS Golf	3:00	Champions Golf		The Saint	Movie	Movie
Skating Special	Champions Golf	Meet the Press	Skating Special	Suspense Theatre	3:30	Champions Golf		Movie	Movie	Movie
Encounter	Celeb. Bowling	People Power	Hockey	Suspense Theatre	4:00	Hockey	Sesame Street	Movie	Kid Talk	Living Pattern
TBA	Schoolhouse	People Power	Hockey	Movie	4:30	Hockey	Sesame Street	Movie	Animal World	Navy Series
Interview	The Brides	Circustown	Hockey	Movie	5:00	Hockey	Electric Company	Movie	Big Valley	Charisma NW
Hymn Sing	The Brides	Circustown	Hockey	Movie	5:30	Hockey	Mister Rogers	Animal World	Big Valley	Sacred Heart
Disney World	Challenge	News	Hockey	Sixty Minutes	6:00	Hockey	Zoom	Movie	Sixty Minutes	Insight
Disney World	News	News	News	Sixty Minutes	6:30	News	Joan Sutherland	Movie	Sixty Minutes	Bible Answers
Weekend	Natl. Geographic	Wild Kingdom	Weekend	NYPD	7:00	Eddie's Father	Forsyte Saga	Movie	Pets Special	Race Results
Weekend	Natl. Geographic	Disney World	Weekend	Movie	7:30	Don Messer	Forsyte Saga	Movie	Pets Special	
Flip Wilson	Bacharach	Disney World	Flip Wilson	Movie	8:00	Odd Couple	Firing Line	Movie	Mannix	
Flip Wilson	Bacharach	Jimmy Stewart	Flip Wilson	Movie	8:30	Kreskin	Firing Line	British Film	Mannix	
The Rovers	Tony Awards	Bonanza	The Rovers	Movie	9:00	Human Journey	Last Mohicans	70s Scenario	Movie	
Jimmy Stewart	Tony Awards	Bonanza	Jimmy Stewart	Cade's County	9:30	Human Journey	Last Mohicans	Puget Problems	Movie	
CBC Drama	Tony Awards	Bold Ones	CBC Drama	Cade's County	10:00	Mannix	Self Defence	Door to Life	Movie	
CBC Drama	Tony Awards	Bold Ones	CBC Drama	Towards 2000	10:30	Mannix	Guitar, Guitar	News	Movie	
News	News	News	News; Movie	News	11:00	News			Movie	
News; Movie	Movie	Twilight Zone	Movie	Movie	11:30	Journal; Wrstlng			Movie	
Movie	Movie		Movie	Movie	12:00	Wrestling			Movie	
Movie	Movie		Movie	Movie	12:30				Movie	

Program Schedules for Monday

Programs subject to last minute changes by stations concerned.

CBUT 2	KOMO 4	KING 5	CHEK 6	KIRO 7	Time	CHAN 8	KCTS 9	KTNT 11	KVOS 12	KTVW 13
	Len Sampson	Today		J. P. Patches	8:00				Cartoons	Stocks (7:00)
	News	Today	Air University	Capt. Kangaroo	8:30	Air University			Capt. Kangaroo	Stock Market
	Bess Myerson	Telescope	Good Morning	News	9:00	Good Morning	Spanish (9:15)		Lucille Ball	Stock Market
Mr. Dressup	Movie	Telescope	Good Morning	News	9:30	Good Morning		Concentration	My Three Sons	Stock Market
School Telecast	Movie	Sale of Century	School Telecast	Family Affair	10:00	Yoga	Electric Company	Mantrap	Family Affair	Stock Market
Giant; Helene	Movie	Hlywd. Squares	Giant; Helene	Love of Life	10:30	All About Faces	Abt. You; Music	Jack LaLanne	Love of Life	Stock Market
Sesame Street	Gourmet	Jeopardy	Yoga	Where Heart Is	11:00	Jean Cannem	Worlds; Art	Romper Room	Where Heart Is	Stock Market
Sesame Street	Bewitched	Who, What, Where	All About Faces	Search for Tmrw.	11:30	Jean Cannem	Sesame Street	Romper Room	Search for Tmrw.	Stock Market
Bob Switzer	Password	Distaff	Noon Show	News	12:00	News; Pete's	Sesame Street	Three on Match	Virginia Graham	Stock Market
Luncheon Date	Split Second	Days of Our Lives	Noon; Movie	As World Turns	12:30	Place; Movie	Soviet Writers	To Tell Truth	David Frost	Stock Market
Luncheon Date	All My Children	Doctors	Movie	Many-Splendored	1:00	Movie	Work; Art Cart	Don St. Thomas	David Frost	Stock Market
Gourmet	Let's Make Deal	Another World	Movie	Guiding Light	1:30	Movie	Music; Spanish	Laramie	David Frost	
Paul Bernard	Newlywed Game	Peyton Return	Movie	Secret Storm	2:00	Movie	Best of Worlds	Laramie	Secret Storm	
Coronation Street	Dating Game	Somerset	Victoria Scene	Edge of Night	2:30	What's Word	Meet the Arts	New Zoo Revue	Many-Splendored	
Take 30	General Hospital	Dinah's Place	Take 30	Guide to Love	3:00	Another World	Thirty Minutes	Tenn. Tuxedo	It's Your Bet	
Edge of Night	One Life to Live	Anything Game	Edge of Night	Dick Van Dyke	3:30	Anything Game	Tacoma School	Speed Racer	What's My Line?	
Family Court	Love U.S. Style	Mike Douglas	Family Court	Movie	4:00	Beat the Clock	Sesame Street	Flintstones	Cartoons	
Drop-In	What's My Line?	Mike Douglas	Drop In	Movie	4:30	Flintstones	Sesame Street	Gentle Ben	Cartoons	
H.R. Pufnstuf	Petticoat Junction	Mike Douglas	Green Acres	Movie	5:00	Green Acres	Electric Company	Gilligan's Island	Gilligan's Island	
Get Smart	News	News	Hogan's Heroes	Movie	5:30	Hogan's Heroes	Mister Rogers	Get Smart	Perry Mason	
Klahanie	News	News	News	News	6:00	News	Management	Wild Wild West	Perry Mason	
Hourglass	News	News	News	News	6:30	News	Thirty Minutes	Wild Wild West	News	Movie
Hourglass	Life Around Us	Truth or Conseq.	Gunsmoke	Hee Haw	7:00	Doris Day	Islam Series	Dream of Jeannie	It's Your Bet	Movie
Irish Rovers	U.S. Adventure	Frost Revue	Gunsmoke	Hee Haw	7:30	Medical Centre	Seattle Series	Dragnet	Gunsmoke	Movie
Partridge Family	Monday Special	Animal Men	Partridge Family	Wolper Special	8:00	Medical Centre	Special of Week	Merv Griffin	Gunsmoke	Bob Corcoran
Cannon	Monday Special	Animal Men	Cannon	Wolper Special	8:30	James Garner	Special of Week	Merv Griffin	Movie	Bob Corcoran
Cannon	Movie	NBC Pilot	Cannon	Here's Lucy	9:00	James Garner	Only Human	David Frost	Movie	Bob Corcoran
FP Challenge	Movie	NBC Pilot	FP Challenge	Doris Day	9:30	Pig 'n' Whistle	Face to Face	David Frost	Movie	Bob Corcoran
Nature of Things	Movie	NBC Pilot	Nature of Things	Sonny and Cher	10:00	Ironside	Fact to Face	David Frost	Movie	Sportscope
Man at Centre	Movie	NBC Pilot	Man at Centre	Sonny and Cher	10:30	Ironside	Book Beat	News	12 Special	Success Stories
News	News	News	News	News	11:00	News		Perry Mason	Have Gun	Movie
News; Movie	Dick Cavett	Johnny Carson	News	Movie	11:30	News		Perry Mason	Movie	Movie
Movie	Dick Cavett	Johnny Carson	Movie	Movie	12:00	Movie		News	Movie	Movie
Movie	Dick Cavett	Johnny Carson	Movie	Movie	12:30	Movie			Movie	Movie

26 FEMALE HELP WANTED

THE JOB:
To provide efficient accounting, clerical and secretarial services in a branch operation including:
—Preparation, reconciliation, and control of all ledgers.
—Control of all currency records.
—Completion of all wholesale, leasing, mortgage, and acceptance routines.
—Completion of all filing, mail, inventory and follow-up routines.
—Performance of all internal credit and collection routines.

THE APPLICANT:
A highly motivated, task-oriented individual with:
—High school or equivalent education with business experience preferably in the financing or banking industry.
—Typing and dictaphone proficiency.
—The ability to prepare and maintain a wide variety of records and reports.
—Ability to communicate effectively with other members of staff and management as well as with dealers and customers.
—Leadership, a capacity for decision making, and ability to perform with a minimum of supervision.

THE SALARY:
—$415 to $475 per month, depending on experience.
Direct replies in confidence, including a complete resume to Victoria Press, Box 613.

JILL OF ALL TRADES

Rapidly expanding company, requires a girl Friday to charm their clients, do their correspondence (typing 50 w.p.m. and keep their books to trial balance. Must have good office background to join their congenial firm. Lovely modern downtown office. Salary $400.

DRAKE PERSONNEL
895 Fort St. 385-3425
"Never a fee to an applicant"

SECRETARY TO THE CONTROLLER, previous experience necessary for this progressive office. Good typing required as work includes financial statements. Shorthand 80-100 w.p.m. Salary dependent on qualifications. Please reply in own handwriting stating name, age, phone number, etc. Victoria Press, Box 596.

LEGAL STENOGRAPHER URGENTLY required. Part time 8:30 a.m. - 12:30 p.m. or full time for real estate conveyancing. Reply to Post Office Box 1690, Victoria.

LEGAL SECRETARY REQUIRED — relocate in beautiful Campbell River. Shorthand given preference. Congenial office surroundings and staff. Victoria Press, Box 608.

WOMAN 20-30 TO SHARE FREE motor home trip to "Indy 500" and other such events with man and child. Leaving May 15. Reply Box 282, Duncan B.C.

CONVEYANCING SECRETARY required to manage department. Relocate in beautiful Campbell River. Good salary for right person. Victoria Press, Box 607.

LICENSED HAIRDRESSER WITH experience for either part of full-time work. Phone 479-6522 between 8:30 a.m. and 5:30 p.m.

EXPERIENCED WAITRESS. Apply before 2 p.m., Mrs. Paige, Scott's Restaurant, 650 Yates Street.

LEGAL STENOGRAPHER WITH some experience in conveyancing and mortgage work. Apply Mr. Goult, 385-8781.

GENERAL PANTS CO. REQUIRE sales clerks for pants store. Experienced required. Interviews from 10-4. Apply 536 Yates St.

PART-TIME DRAPERY SEAMSTRESS. 656-1412.

EXPERIENCED WAITRESS. Apply 636 Johnson Street.

26 FEMALE HELP WANTED

INSURANCE STENO REQUIRED for permanent position. Previous agency or insurance company experience necessary as this position requires a knowledge of personal lines insurance. Typing speed and accuracy essential, with shorthand desirable. Duties also require a knowledge of account processing (Safe Com). Apply in writing to Insurance Department — D. F. Hanley Agencies Ltd., 3293 Douglas Street, Victoria.

REGISTERED NURSE WITH I.C.U. experience for modern 92-bed acute hospital located on beautiful Kootenay Lake in the Southern Interior of B.C. Duties to commence May 19, 1972. Apply Director of Nursing, Kootenay Lake District Hospital, Nelson, B.C.

SECRETARY REQUIRED IMMEDIATELY for permanent position. Shorthand and experience necessary. Interesting work and good benefits. Apply by letter to the Assistant Manager, Industrial Development Bank, 777 Broughton Street, Victoria, B.C.

GIRL FRIDAY

for small active central real estate office, Mon. - Fridays approx. 10 a.m. to 3 p.m. Reply Victoria Press, Box 595.

RELIABLE BABYSITTER, MY home full time, hours variable, light house work, 1 child. Fairfield area. Phone after 7 p.m. or Sunday. 384-6941.

RECEPTIONIST FOR AUTO dealer. Pleasant personality, basic typing knowledge. Apply to Victoria Press, Box 594. Giving age, training and salary desired.

HOUSEKEEPER TO LIVE IN, cooking and light care for 1 lady in private home. Own room and bathroom. Reply Victoria Press, Box 586.

SPEND A FEW HOURS SHOWING Dorina Fashions, where you earn a holiday from the promotion of sales with this Parisian line. Interviews by appointment — 656-4856.

WANTED: CAMEO HOSTESSES, new distribution programme. Mature women or University students. Part or full-time. Training provided. 598-5537.

DEPOSIT SUPERVISOR-TELLER and machine operator required. Banking experience necessary. Apply Mr. Taylor at Bank of Montreal, Box 249, Ganges. 537-5524.

EXPERIENCED DINING ROOM waitresses. Steady position all year round. No phone calls. Interview 2-4 p.m. 4066 Shelbourne St.

CAPABLE WORKER WANTED for meat department. Apply Cross' Market, 1310 Douglas Street, mornings.

GRADUATE NURSE FOR HOLIDAY relief. Live-in. May 14-May 21, May 28-June 4. Good salary, room and board. 384-3711.

MOTHERLESS HOME, 1 CHILD, with live-in babysitter with same. 656-4365.

DRUG STORE CLERK, PERMANENT part-time, experience necessary. Victoria Press, Box 593.

EXPERIENCED TELLER REQUIRED immediately. Phone 477-1831.

EXPERIENCED TELLER, Toronto-Dominion Bank, Fairfield Plaza. 382-9202.

WANTED: QUALIFIED HAIRDRESSER, part time or full time. Phone 478-1651.

NEAT AND PLEASANT LADY with car who likes to meet public, please call Mrs. Levy, 386-9260.

EXPERIENCED PART TIME help, for Rockland area Guest House, 386-6903.

DUNCAN AREA

Older part-time waitresses wanted. Phone after 4:30, 746-6042.

WANTED: COMPANION FOR ELDERLY lady. Free room and board. 385-6813, 477-4195.

26 FEMALE HELP WANTED

PROVINCE OF BRITISH COLUMBIA

has openings for

CLERK-STENOGRAPHERS
VICTORIA

Starting salaries up to $386, $430 or $447 per month, depending on qualifications and experience.

For further information and application forms, apply immediately to the Civil Service Commission of British Columbia, 544 Michigan Street, VICTORIA.

COMPETITION NO. 72:563.

HOUSEWIVES! FULLER BRUSH Company with a new program. Would you like to be independent, earn $10 to $50 per week on a part-time basis and be a Fullerette. Just give us a phone call or drop in our office — 3200 Douglas. 384-4523.

AVON CALLING

Avon Representatives earn good money, get more fun out of life! You can meet new people, have extra cash to go more places. Find out how easy it is to get started. Call: Mrs. Burkinshaw, 384-7345.

EXPERIENCED COOK, FULL time. Also experienced waitress, part time. Downtown coffee shop. Good wages. Permanent positions for right persons. 384-4289 before 10 a.m. or after 6 p.m. for appointment.

FULL TIME CARE FOR LITTLE boy 2 years, live-in. Some housekeeping. Active, energetic woman. Phone Monday morning from 9-12 only, to arrange interview, 592-4752.

MOTHER'S HELPER WANTED till the end of June or through the summer. Gordon Head area. Room and board and remunerations, or live out. Driver's licence desirable. 477-5271 after 5:30 p.m.

RESPONSIBLE, MATURE PERSON for days, evenings, or overnight, babysitting, Swartz Bay, frequent employment guaranteed. Reply, experience, age, references. Victoria Press, Box 526.

LIVE-IN HOUSEKEEPER, SOME nursing preferred, to care for middle-aged invalid woman and 2 adults. 3-mile circle. Time off as required. 384-0343 between 8 a.m.-1 p.m.

CLERK-TYPIST-RECEPTIONIST one girl office. Good typing essential. Reply stating age, brief resume, Victoria Press, Box 574.

PART-TIME RECEPTIONIST, 6 p.m.-10 p.m. daily. And Saturdays. Apply between 2 p.m. and 4 p.m., 723 Fort St, downstairs.

29 SITUATIONS WANTED MALE

SENIOR BOOKKEEPER-ACCOUNTANT, 56 years, reliable, bondable, Victoria resident, good references, fully qualified for complete set of books, long years of experience as office manager and departmental bookkeeper (A.R. — A.P. — P.R.) seeks full-time position or permanent part-time. Available immediately Victoria Press, Box 552.

YOUNG MAN WITH SEVERAL years banking experience requires position with progressive, established firm. Victoria Press, Box 572.

CAPABLE YOUTH OF 18 YEARS would like steady position as carpenters' helper or apprentice. Own power tools and transportation. 479-2684.

WEIGHT SCALE EXPERIENCE, office management, billiard hall, mechanical experience, bonded. No bad habits. 15806 - 93 Avenue, Edmonton, Alberta.

DID YOU KNOW YOU CAN GET experienced reliable tradesmen at low cost? Interior and exterior painting. 384-3434, 478-1254.

GARDEN WORK, STUDENT worker, lower rates. Rototilling, power raking, hauling, mowing, clearing, etc. 658-8876.

MAN WITH TRUCK WILL DISPOSE or move anything. Felled trees removed, very reasonable. 383-0428.

EXPERIENCED RELIABLE pensioner desires part time janitor work. 382-0083.

WIDOWS — PENSIONERS
Painting: Exterior. Airless spray. Carpentry. Arborite. 592-3490.

BUILD-REPAIR-REMODEL
Cabinets, arborite finishing, cement, drains, etc. 386-9930.

YOUNG MAN NEEDS FARM work or to learn deckhanding. Victoria Press, Box 575.

FOR GARDENING AND LANDSCAPING, please call Joe Tavares 385-4874.

PAINTING — HOMES, APARTMENTS, interior, exterior. Ph. 384-0827.

29 SITUATIONS WANTED MALE

DUTCH LANDSCAPER
Complete gardening and landscaping service, including clean-up, rearranging, tree surgery and removal, lawns, rock walls, brick work, patios, ponds, fencing, supply of nursery stock, etc. 386-1541.

EX-SERVICEMAN, FAMILY man, 53, active, clean, small camp cook, building maintenance inside or out, gardens, asphalt, sales, honest, consider anything. Message phone Fred 479-7379.

YOUNG RELIABLE MAN, 23 years old, requires position as a welder's helper on pipe lines. available immediately. Please phone Doug — 478-3268 evenings.

GRASS CUTTING. 382-4644, EVENINGS 479-4865.

30 SITUATIONS WANTED FEMALE

FOR OCCASIONAL BABYSITTERS, care for the elderly, etc. Call Victoria Babysitting. 592-9416.

RESPONSIBLE PERSON WISHES part time light work or part time babysitting. 382-6765.

LIGHT HOUSE WORK FOR GORDON Head area. 477-2351.

EXPERIENCED HORSE RIDER wants job in small barn. 598-1962.

31 SITUATIONS WANTED MALE OR FEMALE

MIDDLE-AGED COUPLE IN good health, experienced in all phases apartment block management and caretaking. Renting, rent collections and maintenance. Good references. Victoria Press, Box 610.

WELFARE MOTHER AVAILABLE for house cleaning. Welfare men need odd jobs. Self-Help Society, 382-2034.

32 TRADE SCHOOLS

TRAINEES WANTED
Hotel-motel accounting course. Next class starts May 8, 1972. For information phone McKay Career Training, 384-0912 or write Victoria Press, Box 425.

33 BANDS, MUSICIANS and ORCHESTRAS

B.C. SOUND PRODUCTIONS International. Now representing Victoria and Vancouvers most popular bands, entertainers. Ask about our exclusive group of talented musicians. Weddings — Conventions — dances — special events. 385-6433.

NOVELY ACTS WANTED, NEW cabaret, sing, dance, comedy, etc. Harem Club, 1318 Broad Street, 383-5525, Mike.

THREE OR FOUR-PIECE BAND, very versatile, long engagements, Harem Club, 1318 Broad Street, 383-5525, Mike.

PRESTIGE ENTERTAINMENT Agencies Ltd. Choose from better bands—acts. 385-4233 or 477-1207.

WESTERN OR MODERN BAND available for parties, dances, weddings. 384-3704.

POETIC? DO YOU WRITE lyrics? See advertisement under Class 40.

WEDDINGS . . . SPECIALIZED music by J.G.A., 478-2468.

36 BUSINESS SERVICES AND DIRECTORS

Accounting Service

TOTAL TAX ACCOUNTING
Business bookkeeping Income Tax Individual, Partners, Corporations. $3.00 AND UP
Open weekdays 9 til 9, Sat. 9-5. W. A. Brown Public Accountant 612 Johnson 385-8634

ACCOUNTING AND TAXATION "SPECIALISTS"
Accuracy and reliability guaranteed 24 HOUR telephone service.
SIMKIN ACCOUNTING SERVICE
215-620 View Street, Victoria, B.C.
Telephone 386-7074

QUALIFIED ACCOUNTANT WILL call for data, personal income tax or financial statement preparation. For appointment phone 477-5801.

INDIVIDUAL INCOME TAX, business, rentals, investments. Pick up, delivered. Thompson, 477-4941.

INCOME TAX RETURNS, shorts only, $3.50. 2723 Scafe Road, 478-5580.

Books

POOR RICHARD'S USED BOOKS
Bought — Sold — Exchanged
923 Fort. 384-4411, 106 W. Burnside

Bulldozers

INTERNATIONAL BULLDOZING Ltd. Loading, hauling, excavating and back filling. Top soil and gravel and fill. Land clearing. House wrecking and demolition. Landscaping. Special low rates. Phone Ollie 385-1661 anytime.

COURTLAND EXCAVATING
Basements, back-filling, loading, hauling. No job too small. Phone Barrie, 479-7671 anytime.

36 BUSINESS SERVICES AND DIRECTORY

Carpenters

S. A. CONSTRUCTION LTD.
Prompt efficient and reliable.
Free estimates.
384-4226 or 384-7443.
11 a.m. - 4 p.m.

QUALITY WORK AT REASONABLE rates. Additions, renovations. Estimates, plans. Glover, 656-3745.

BASEMENT TO ATTIC, ONE call does it all. References. Howard, 385-2943.

RENOVATIONS, REPAIRS, ADDITIONS, rumpus rooms, ceiling tiles. 477-8543 after 6 p.m.

QUALITY WORK. REASONABLE prices. Cabinets, vanities, alterations, repairs. Phone 477-9303.

G. C. LUNEY
Alterations, repairs, additions, Estimates 477-2470 after 6

STEPS, NEW OR REPAIRED, roof and gutter repairs, painting, plaster patching, chimney repairs. 386-1827.

MANY COST-SAVING IDEAS
New construction, additions, repairs. Friendly courteous service. Len Grover. 478-7674.

YOU DON'T HAVE TO BE RICH or take a loan to let me do your repairs or alterations. Call Carl, 386-8594.

SMALL JOBS MY SPECIALTY
Howie 478-4705

KITCHEN CABINETS, VANITIES, very reasonable. Phone 652-2587.

TIRED OF HIGH COSTS? JIM, 479-3642 or 382-7885.

Carpets and Linoleum

For immediate in-home service for samples and estimates of carpets, linoleum or tile call Eric Williams, 382-5111. No obligation.
Standard Furniture Co.
737 Yates Street

DEEP-PILE NYLON SHAG
Save $3.00 sq. yd. 2 colors. ACRILAN hardtwist, $9.95 sq. yd. Shades of gold, green, rust.
HOURIGAN'S
CARPETS and LINOS LTD.
715 PANDORA AVE. 386-2401

B & E
FLOOR COVERINGS LIMITED
Carpets, linoleum, tiles, seamless floors, paint and wallpaper. Free estimates. Satisfaction guaranteed. 3974-A Quadra Street. 479-1617.

CARPET AND LINO INSTALLED and repaired. Free estimates. Phone 478-6547, 5 to 8 p.m.

CARPET TREND
Lowest Prices in Town
386-7501

PARKER JOHNSTON LTD.
1314 Broad Street 382-9181

Cement

DEGENDT-BIRKETT
All types concrete work. Concrete cutting.
388-6960 385-5020

P and M CEMENT FINISHING
Concrete placing and finishing. Commercial and Residential. All types. 479-5354.

WEST COAST
CEMENT FINISHING
Diamond Saw Cutting. Free Estimates. 383-5715.

DRAINS — CEMENT — SEWERS
384-8306 Frank Politano 383-3495

Cleanup Service

HAVE LARGE TRUCK, WILL clean basements, attics, composts. Gardening and any work you wish done. Very reasonable. Tornado. Clean-up, 388-6049.

CLEAN UP COMPOST BOXES, yards, basements, blackberry patches etc. Free estimates. (Residential only.) Days 652-2536, eves. 385-9929.

PROMPT AND EFFICIENT clean-up service. Basements, composts, miscellaneous debris. Call Larry, 385-1931.

BASEMENT AND YARD CLEAN-UP, hauling, fence repair, lawn mowing. Free estimates. Reasonable rates. 388-4678.

MOVING, CLEAN-UP, ANYTHING, personal rates. 383-0890 or 383-2733.

CLEAN-UP SERVICE AND REPAIRS, painting. Free estimates. 385-0173.

CLEAN UP COMPOST BOXES, yards, basements, free estimates. Evenings 385-9929, days 652-2536.

MAN WITH ½ TON PICKUP will do odd jobs, contracts. Call Rob. 385-1790.

HAVE TRUCK, CLEAN-UP SERVICE and general hauling. 479-8040 after 5.

FREE ESTIMATES
Hauling, clean up yards, basements and repair work. Walter Hanson, 386-9618 anytime.

LIGHT REMOVALS, ANYTIME, 385-0173.

36 BUSINESS SERVICES AND DIRECTORS

Cleanup Service

LET ME CLEAN YOUR YARD, basement, garage and attic for the usuable articles or bottles or anything you wish to pay me with. I also do excellent gardening, landscaping, tree and hedge trimming. Car removal, house painting, roofing, and general maintenance. Gutter work, residential and commercial daily and weekly disposal service. Also will buy any article of use. Will move anything anywhere for very low fee. No charge for distance. Call "Ollie." 385-1661.

$5 MINIMUM CHARGE
Young men with trucks will do yards, basements, composts etc. Roto-tilling, tree removal and moving. Very reasonable — free estimates.
Rick O'Dell, 384-6111, 479-2858
Servewell Services

HAVE TRUCK — BASEMENT, attic and yard cleaning, lawn mowing, brush cutting, drippy taps and faulty light switches fixed. Reduced price to pensioners. Phone 386-7685, anytime.

NO CHARGE AND UP
Two young responsible men have large truck. Basement, attics, composts, etc. Very reasonable. Butch. 386-7434 daytime 386-8215 evenings.

BASEMENT AND YARD CLEAN-UP, exterior painting, free estimates. 388-6535.

Contractors

SIMPSONS-SEARS
CITATION
KITCHEN CABINETS
Let our planning and design experts plan your "Dream Kitchen." Superbly crafted cabinets in luxurious hardwood finishes. Phone for free no-obligation estimate.
When you remodel
rely on the experts
at
SIMPSONS-SEARS
388-9111

MACEVANS GENERAL CONTRACTORS Guaranteed workmanship for cabinets, rumpus rooms, alterations, additions, floor and ceiling tile and sundecks. Phone Bob, 366-7845, 383-9680.

REPAIRS, ALTERATIONS, ADDITIONS, fencing carports, garages, marine floats, sundecks. Estimates, terms. Saanich Lumber Yards, 3041 Douglas St., 385-2486. Night phone 479-1523.

S. A. CONSTRUCTION LTD.
Prompt efficient and reliable.
Free estimates.
384-4226 or 384-7443
11 a.m. - 4 p.m.

W. CAMPELL LTD.
General Contractors
Building Consultants
479-3904

NEW HOMES
Designed, working drawings, specifications, calling tenders. Cost deferred. 478-4974.

Alterations — Repairs — Cabinets
WILLIAMS, BRAY
AND WILLIAMS LTD.
853 CORMORANT ST. 386-7741

FARMER CONSTRUCTION
Design — Renovations
388-5121

WHEN YOU PLAN TO HAVE AN addition, a house or a building, phone Alright Builders. 479-1160.

G. H. WHEATON LTD.
Repairs — Alterations — 382-2159

Delivery and Transfer

PICK UP, DELIVERY, ANYTIME, anything, personal rates. 383-0890 or 383-2733.

Drain Tile Service

S. A. CONSTRUCTION LTD.
Prompt efficient and reliable.
Free estimates.
384-4226 or 384-7443.
11 a.m. - 4 p.m.

WET BASEMENTS MADE DRY
Free estimates. 598-4551

Draperies

DEL INTERIORS AND MODERNIZING. 1006 Russel St. 642-5111.

Dressmaking

BRIDAL RENTALS, COSTUMES formals dressmaking. 28 Burnside W 385-1542 Fashion Craft Shop.

ANN'S DRESSMAKING
Specializing in alterations. 386-9466.

Electrical Contractors

RESIDENTIAL REWIRING
Electric heating, appliances installed. Hydro financing.
BUCKLE ELECTRIC
479-3941 385-8082

OLDER HOMES REWIRED — NO down payment. We finance through B.C. Hydro Plan.
EDDY'S ELECTRIC — 385-7666

36 BUSINESS SERVICES AND DIRECTORY

Electrical Contractors

McCOY ELECTRIC
New and Older Homes
Rewiring Expert—Electric Heating
386-0822 or 479-7561 Eves.

Excavating

BACKHOE, FRONT END loader, excavating for septic tanks, sewer systems, driveways, etc. 478-1314.

Fencing

CHAIN LINK FENCING
— Free Estimates —
SIMPSONS-SEARS
388-9111

FENCING OF WOOD SUPPLIED and erected. Saanich Lumber Yard, 385-2486.

PACIFIC FENCING, 592-4161
Screen block—Chain link—Wood

CHAIN LINK FENCING
D.D.P. ENTERPRISES — 385-1512

Floor Sanding

JIM DUNCAN
Floor sanding and finishing. new or old floors, experienced workmanship. 386-1509.

FLOOR SANDING, FREE ESTIMATES. 1950 Prairie prices. 656-4795 after 6.

Furniture Refinishing

BEDROOM - DINING ROOM suites. Pianos. 383-5521, Alpha Finishers Ltd., Eves., 479-3640.

Gardening

DID YOUR GARDEN LOOK SICK last year? Then call your garden doctor now for an appointment. Interested in aerating, power raking and rototilling now. E. Jacobsen's Garden Maintenance. For Scandinavian workmanship. 386-3995.

LAWN CARE SERVICE
Contract mowing. Power raking. Aerating. Fertilizer spreading. Rototilling small machine.
GARDEN CITY SPRINKLERS
Days 383-4244, Nights 479-1725

PACIFIC LAWN CARE, POWER raking, aerating, fertilizing. Contract maintenance. Free estimates. 479-3067, day or evening.

HARVEY'S GARDEN SERVICE, new lawns, all types of lawn care. Aerating, power raking etc. 479-7078.

LICENSED GARDENER
Clean-up, Pruning, etc. Gardening
By contract, call after 3
G. Barta 479-3900

POWERFUL ROTOTILLER, BIG or small jobs, free estimates, 385-1136.

VAN HUET GARDEN MAINTENANCE. Power raking, aerating, renovating, Cleanup. 383-8560.

EXPERIENCED GARDENER and landscaper. Free estimates. Call 384-1459.

KEN'S LAWN AND GARDEN care, complete garden service. 479-3773.

EXPERIENCED GARDENER and landscaper. Free estimates. Call 384-1459.

LAWN CARE, TREE SERVICE, general garden clean up, phone 592-6851.

ROTOTILLING
385-0358

Gutter Cleaning and Repairs

5" CONTINUOUS ALUMINIUM Gutter
In Baked Enamel
"Make no mistake, insist on 5" you pay no more!" Takes care of itself for 20 years. Factory painted.
B.C. Aluminum, 479-3232

GUTTERING
Use our 20-year guaranteed white aluminum guttering.
SIMPSONS-SEARS
388-9111

— SKYLINE —
Seamless Metal Gutters Ltd.
Aluminum 5" continuous gutters.
Free estimates 382-8807

Home Improvements

S. A. CONSTRUCTION LTD.
Prompt efficient and reliable.
Free estimates.
384-4226 or 384-7443.
11 a.m. - 4 p.m.

VICTORIA HOME SERVICES
Maintenance, painting, etc. Residential window washing. 388-9289.

Landscaping

SALEM GROWERS LTD.
Landscaping
Garden Renovation
Bank Financing
652-2973 652-3318

LANDSCAPING AND ROCKWORK. Slate facing. Free estimate. 384-7551, Slavko.

VAN VEEN LANDSCAPING
Natural stone work, re-arranging, shrubs, designs, etc. 386-1541.

BARKER LANDSCAPING
Rock Work, patios, etc. Lawn specialists. Terms. 382-8323.

HARVEY'S LANDSCAPING. Free estimates for new lawns, new design, etc. 479-7078.

O.K. Landscaping. Reasonable rates. 384-2115.

Lawn Service

LAWNS AND TALL GRASS. Free estimates. Days 652-2536, evens. 385-9929.

POWER RAKING, AERATING, at reasonable rates. 478-7470.

GRASS CITTING, FREE ESTIMATES. 385-3617.

Masonry

S. A. CONSTRUCTION LTD.
Prompt efficient and reliable.
Free estimates.
384-4226 or 384-7443.
11 a.m. - 4 p.m.

FIREPLACES AND REPAIRS, tile, slate, marble, brick and stone work. Sipkes Masonry, 479-7348.

FIREPLACE CHIMNEYS, ROCK and block work and repairs. Bob Henson, 383-6581.

FIREPLACES, CHIMNEYS AND repairs. Ron Henson, 478-1557.

BENITO BROS. MASONRY AND stonework. 386-0049, 385-7886.

Moving

MOVING ACROSS THE TOWN OR across the world, please let us quote you on your move. Also pool furniture van leaving weekly for Edmonton and Calgary. 388-4714.

SERVEWELL SERVICES
Rick O'Dell
384-6111 479-2858

Painters and Decorators

ISLAND
DECORATORS
Painters Paperhangers
Spray Painters
Plaster Repairs
Convenient Time Payments
383-9059 Eves. 382-1479

CLARK AND PATTISON
PAINTING CONTRACTORS LTD.
Brush or spray. Paperhangers. Texture and vinyl work. Will do all or part of any job. Paint store. BAPCO, GENERAL and PRATT AND LAMBERT paints, and rentals of all painters' equipment. Terms if desired. Phone 384-0443. 760 Bay St.

TED HILL-TOUT
A complete decorating service, interior and exterior — spray or brush — papering — store — terms. For careful work at reasonable prices, please call 598-4012.

WEBB AND SON
384-6827 — Paperhanging, painting. Quick, clean, reliable. First-class workmanship. 30 years' experience Victoria. Terms if desired.

CALL MAC FOR YOUR PAINTING needs. Nothing too small. Special consideration to senior citizens. 598-4096.

PAINTING AND DECORATING
Reasonable rates. Satisfaction guaranteed. Terms. 382-7885, 479-2473.

PAINTING, DECORATING, quality work. Reasonable. Paul Larsen. 386-0768 after 5.

QUALIFIED DUTCH
PAINTER AND PAPER HANGER
CARL ANDRIESSEN, 592-4033

EXTERIOR AND INTERIOR
Special low prices. For clean job Phone Douglas, 477-5207.

SCANDINAVIAN
Painters and Decorators, 382-0713.

PAPER HANGING, PAINTING.
Tommy Harker, 383-3474.

AIRLESS SPRAY — EXTERIORS
Beautiful. Economical. 592-3490.

INTERIOR AND EXTERIOR painting. J. Highton, 477-2839.

36 BUSINESS SERVICES AND DIRECTORS

Painters and Decorators

BROTHERS PAINTING AND DECORATING
Free appraisals, color consultant. All types of painting. All types of repairs. Commercial, farm, residential. Lowest rates. Terms. Work guaranteed. 383-8112.

EXPERIENCED PAPER hanger. English. 385-0173.

Plasterers

S. A. CONSTRUCTION LTD.
Prompt efficient and reliable.
Free estimates.
384-4226 or 384-7443
11 a.m. - 4 p.m.

FRED BLANCHARD AND SONS
Plaster, stucco, drywall
Repairs our speciality
656-3639 656-4556

COLEMAN PLASTERING LTD. Quality work, keen prices. Free estimates for stuccoing your older house. Ph. 598-3433.

PROMPT SERVICE ON PLASTER and stucco repairs. C. A. Goodwin, 383-2480.

STUCCO, DRYWALL AND IMITATION granite stone. Stan Olson, 383-0897 after 5 p.m.

STUCCO AND DRYWALL, RESIDENTIAL and commercial. Wal-Rite Construction Ltd., 385-8995.

STUCCOING, PLASTERING
Alterations. Reasonable. 479-4779.

Plumbing and Heating

S and M. PLUMBING
New Work
Alterations Repairs
479-1312 Reasonable 383-9513

S. H. BROWN, 382-2747
Repairs—Remodelling
New Work

GUARANTEED WORKMANSHIP. New furnaces installed, replaced, reasonable rates. 386-7845, 383-9680.

Roofing and Siding

SIMPSONS-SEARS
ASPHALT SHINGLES
Supplied — Installed
Ask about our exclusive heavy duty 250-lb. Superlock,
15-year guarantee.
SIMPSONS-SEARS
Roofing Materials
388-9111, Local 264.

S. A. CONSTRUCTION LTD.
Prompt efficient and reliable.
Free estimates.
384-4226 or 384-7443
11 a.m. - 4 p.m.

GARAGES AND PORCHES reroofed at 1/3 savings. 385-5307 after 6 p.m.

PARKER JOHNSTON LTD.
1314 BROAD STREET 382-9181
"Roofing Victoria Since 1935"

Sewers

S. A. CONSTRUCTION LTD.
Prompt efficient and reliable.
Free estimates.
384-4226 or 384-7443
11 a.m. - 4 p.m.

O.K. SEWERS AND DRAINAGE for clean job call 384-2115.

Sewing Machine Repairs

VICTORIA SEWING MACHINE Service. Long experience. Singer and others. Phone 477-8126 noon hour, after 3:30 or other times.

Stamps and Coins

WANTED: GOOD QUALITY CANADA, England and Commonwealth Stamp Collections. 386-1680.

SMALL CANADIAN COIN COLLECTION, 479-7688.

Tailors

ALTERATIONS
REMODEL RESTYLE
Suits, slacks, coats
BRITISH CUSTOM TAILORS
1311 Blanshard 383-2632

Tree Service

HOUSTON TREE SERVICE
Insured. Reasonable rates. Free estimates. 388-9515.

MT. VIEW TREE SERVICE
Everything in trees. Estimates. Insured. 479-3873.

Upholstery

FURNITURE RE-UPHOLSTERY
For samples and free estimates in your home call J. Worden or G. Hodgson, 382-5111.
Standard Furniture 737 Yates

DANISH UPHOLSTERY
Estimates — Delivery — Pickups
FREE
Phone 652-1591 Anytime

38 TRAVEL

CENTRAL
CHARTER FLIGHT
INFORMATION
Year-round continuous charters to Britain and most European countries. Relative flights. Charter flights organized and arranged in detail for you, your group, club church, union or company.
FOUR SEASONS TRAVEL, a division of Pacific Rim Travel Ltd., 212 Central Building, 620 View. 384-7108. 24-hour answering service.

CHARTERS
CHARTERS
and more
CHARTERS
Lowest price, best money value: contact
BUDGET TRAVEL LTD.
641 JOHNSON 384-7121

REDUCED TICKET ON CREDIT Department Charter Flight from Victoria to England, May 3rd-June 9th. Ticket $272, reduced to $225. Phone 653-4478.

38 TRAVEL

— VICTORIA'S FIRST —
CHARTER FLIGHT
INFORMATION OFFICE
CHARTER FLIGHT
CONSULTANTS
116 Yarrow Bldg., Victoria
645 Fort St. 386-2485

FOR GROUP OUTINGS
B.C. Hydro charters are economical, fun, convenient. 39 to 49-PASSENGER DELUXE COACHES FOR LONG DISTANCE TRIPS.
PHONE 382-9261

1972 CHARTER
FLIGHT LIST
Reno $79, May 21.
PICADILLY TRAVEL
760 Broughton 386-3014

YOUTH FARES TO LONDON
TRAVELWORLD. 382-3121

39 PERSONALS

To: RAY ANGUS ROBERT HARRIS:
TAKE NOTICE that the Children's Aid Society of Victoria, B.C., is applying to the Provincial Court of British Columbia (Family Division) on the 4th day of May A.D. 1972 at 2 P.M. in Victoria, B.C., to have JOAN EVA HARRIS, DARLENE JANET HARRIS and MARILYN CORA HARRIS committed to its custody. If you do not appear at the hearing an order may be granted in your absence. If you wish to make any representations to the Court or wish any further information please write to: The Clerk, Provincial Court of British Columbia (Family Division), 2020 Cameron Street, Victoria, B.C.

RETIRED GENTLEMAN OFfers nice comfortable home to sincere honest cheerful kindhearted lady in late sixties, in return for companionship and some light home care management. Non drinking or smoking preferred. Replies confidential. Victoria Press, Box 513.

WANTED: CAPABLE, INtelligent, imaginative writer. Good typist—at "a loose end," to collaborate with another, older author on a sizable autobiographical book. Give brief personal sketch in reply. Confidential. P.O. Box 251, Ganges, B.C.

WOULD THE LADY WHO RODE her bicycle north on Blanshard, April 4th, approximately 5:30 p.m., and who had a mishap with a little green car, when she was turning west on Hillside, be so kind and please phone 384-2111 or 382-2040 and ask for Karl.

ATTRACTIVE, WELL-DRESSED lady, with means, like to meet intelligent, good looking, tall gentleman, well fixed financially, age 55-65, for companionship. Victoria Press, Box 609.

GENT, SINGLE, IN 40S, LIKES music, reading and fond of outings, like to meet lady 30-40 with somewhat similar interests. Matrimony if suited. Victoria Press, Box 617.

WILL PAY STEADY COMMUTER to drive my son from Gordon Head area to school in Metchosin and home again. Pickup times 8-8:30, 3-3:30. 477-5271 after 5:30 p.m.

STRONG, HEALTHY, VERY DIScreet young man urgently needs $1,000. Willing to do anything (legal) for same. Address offers to "George," Box 397, Chemainus, B.C.

CALGARIANS — INFORMATION for Lagevin Junior High School grads, for a year book to be published this June. Contact 382-2794.

LONELY WIDOWER, AGE 68, ON O.A.P., I own no property but like homelife and gardening. Please write, no phone numbers, to Victoria press, Box 605.

ANYONE SERIOUSLY INTERested in a small growth group along the lines of Gurdlieff-Zen-Krishnamurti is invited to write Victoria Press, Box 421.

COUPLE IN THIRTIES WISH to meet broadminded couples or females for get togethers. Victoria Press Box 599.

CALLING ALL STAR TREK fans and Leonard Nimoy fans. Rally round. Call Carmel at 478-3984.

WOULD THE LADY WHO bought the Singer Treadle machine Friday night please contact, 385-0476.

PREGNANT AND DISTRESSED? We can help you. Phone Birthright, 384-1431.

ALCOHOLICS ANONYMOUS
If you have a drinking problem and want to quit, phone 383-0415.

40 BUSINESS PERSONALS

POETIC? DO YOU WRITE lyrics? Have our professional singers and musicians put your poems and words to song. We will make a quality tape recording for personal use or demonstration purposes. Our price is $15 (tapes included). Send lyrics and particulars to Pacific Studio, Victoria Press, Box 587.

SENIOR CITIZENS! DO YOU need free labor for home repairs? Write to Handyman's Service, Room No. 234 - 1951 Cook St., 383-7515. Federal Government Local Initiative Project.

LICENSED RELAXATION centre. Quiet, restful, complete privacy. For information and appointment call between 9 a.m.-12 noon. Weekdays 384-7734.

MAKE WAVES, RENT A WATER bed at the Friendship Inn, 39 Gorge East, formerly the Sandman. For reservations phone 386-8335.

40 BUSINESS PERSONALS

ACTIONS SPEAK LOUDER THAN WORDS ... and case histories speak louder than words ... Be like Debbie W. who after twelve treatments at Suddenly Slender lost 25 inches ... yes it can be another Success Story for you. To find out how it is accomplished take the Trial Treatment ... and prove to yourself how this amazing treatment helps you to figure perfection. 382-0223.

FRED THORNTON WISHES TO announce to his friends and customers that he has returned to the Riviera Barbershop after a short absence.

CLAIRVOYANT AND TRANCE Medium. Questions answered, advice given. Mrs. Payn-Jones, 386-3603.

TEA READINGS WITH MADAM Maxine. Tues through Sat. 2-7 p.m. Guv'nor's Pancake House, 712 Yates.

MARRIAGE STILL THE BEST way of life. Ask the Matchmaker, Box 3326, Courtenay, B.C. how you can find your companion.

VICTORIA HYPNOSIS CENTRE Ltd., 8-819 Fort St., 388-9722.

42 EDUCATION

ACCOUNTING AND BUSINESS MANAGEMENT
Thorough short-term course, may be completed without classroom work. Ideal for those seeking positions or promotion in bookkeeping, accounting or business management. I.C.S. Assn. Membership to grads. Free booklet, National College, 444 Robson St., Vancouver 3, 688-4913.

HIGH SCHOOL AT HOME. CANADA'S Leading School. Free booklet, National College, 444 Robson St., Vancouver 3, B.C. 688-4913.

TUTORING — PROFESSIONAL help by experienced teacher. French, Math, new and old method. 598-2331.

WANTED: RETIRED TEACHER to tutor high school math. Time at their convenience, day or night. 384-7019.

CHRISTIAN ELEMENTARY school. Where children are happy. Grades 1-7. 384-2633.

FRENCH TUTORING AT ALL levels. Phone 386-0458.

43 DANCING

ELSIE'S STUDIO
OF DANCING
Learn social dancing now. Beginners class starting. No contracts. Reasonable rates. Singles and couples. Phone 592-0970 or 383-4040.

60 FUEL

Wood

Fir millwood special, 2½ cords, $18. Ideal Fuel Co. Ltd. 382-4622, 382-2832.

ALDER FIREPLACE WOOD, order now before winter. 478-2975.

63 TIMBER

CEDAR WANTED
Western Red Cedar — green, rough, full sawn. Sound tight knotted. Will pay cash, $180 per MBF. Phone 454-3966, Bellevue, Washington.

WANTED TIMBER STANDING or felled. Fir, cedar or hemlock logs. Top prices paid.
Ideal Sawmill Co. Ltd. 385-0441

WANTED: TIMBER
Houston Tree Service, 388-9515.

65 BUILDING SUPPLIES

S. J. PEDEN LTD.

WALL PANELLING

4x8 cabin grade mahog.	$2.89
4x8 colourtoned mahog. light	$3.45
4x8 colourtoned mahog. dark	$3.45
4x8 Heritage elm	$6.95

FIR PLYWOOD

4x8x⅜ Sanded	$7.60

CABINET PLY SPECIALS

4x8x¾ rotary mahog. L.C.	$12.85
4x8x¾ ribbon mahog. L.C.	$15.85

Building a Camper or Trailer? Plans and all Materials in Stock at Reasonable Prices

8 TO 5 MON. THROUGH SAT.

S. J. PEDEN LTD.
2855 QUESNEL ST., 386-3464

CUBBON LUMBER
515 Alpha Street (Mayfair Dist.)
1720 Cook Street 384-8181

12x12 Ceiling Tile 64 ft.	7.99
25 pcs. 2x4-6 Eco.	5.95
25 pcs. 2x4 Aprox 8 Eco.	7.95
2x3-6 foot dressed	.33
2x4-6 foot dressed	.44
2x6-6 foot dressed	.66
2x8-6 foot dressed	.88
2x10-6 foot dressed	1.20
2x12-6 foot dressed	1.44
6 pcs. 2x2-6 foot	1.62
12 pcs. 1x2-6 foot	1.80
6 pcs. 1x3-6 foot	1.08
6 pcs 1x4-6 foot	1.38
4 pcs. 1x6-6 foot	1.32
4-pcs. 1x8-6 foot	1.76
Cement, 80-lb. bag	1.95
Topping Mix	1.69
Concrete Mix	1.69
Mortar Mix	1.69
Gyproc-4x8-⅜"	2.29

515 Alpha Street (Mayfair Dist.)
1720 Cook Street 384-8181

WHY PAY MORE?

3 ft. basket weave fence, ft.	.51
bifold doors — walnut or teak	
2-6x6-8	$14.75
3-0x6-8	$18.00
4-0x6-8	$24.75
5½ oz.plastic panelling	
26"x8' $1.75 26"x10'	$2.25
4x8 plastic counter topping	$11.95
4x8 prefin. mahogany	$2.89
1x12 s4s cedar, ft.	.15
2x6 t and g cedar decking	$149.00
lattice cedar ⅜x1⅝, ft.	.05
1x4 strapping	.04
4" cement drain tile, ea.	.18
No. 1 portland cement, bag	$1.85

glass cut while you wait
fast courteous delivery at langford building supply and hardware
940 goldstream ave. 478-1724
open 7 days a week

READY-MIX CONCRETE
DELIVERED
On the job when you want it by co-operative drivers with the know-how to do the job right.
Mon. thru Sat.
DELIVERY
BUTLER BROTHERS
652-1121

BUILDING?
See
COLUMBIA
READY-MIX LTD.
for your
Concrete, gravel and sand supplies.
For Free Estimates
Phone 478-1701
860 Attree Rd.
Open Mon. Thru Sat.
(6 Days)

LUMBER SALE—LUMBER SALE
2x4 — 2x6 — 2x8 — 2x10 — 2x12
At prices you can afford from $48 per FBM and up.
Shiplap and Boards from $65 and up.
This is all new lumber, come and see for yourself.
Corner of Hillside and Bridge St.
385-0441
Free Estimates
7 a.m. to 6 p.m.
IDEAL SAWMILLS CO. LTD.
2735 Bridge St. 385-0441

SUMMER COTTAGES THAT GROW!
—Build Now—
Start at approx. $450 and built to your own needs.

GREENHOUSE 8'x10'	$165.00
LAWN fence (50 ft.)	$29.00
PICKET fence (50 ft.)	$33.00
GARDEN sheds, from	$61.00
PRAM dinghy kits	$27.50

SAANICH LUMBER YARDS
3041 Douglas St. 385-2486
Night Phone 479-1423

RED CEDAR ROUGH. ALL sizes. Evenings and weekends Hidden Valley Sawmill, Sylvester Rd. Shawnigan Lake. 743-2830.

USED RED BRICK 10C OR 12C clean. Cement blocks 25c a piece. Apply Sat.-Sun. only. 2416 Millstream.

500 USED FIRE BRICKS, 15C each. 2 only Scotch Pots $15 each. 642-5628.

4" CONCRETE DRAIN TILE, 18c. Daves Concrete, 670 Sumas. 384-8744

THE ACES ON BRIDGE

World Champions

by IRA G. CORN JR.
TEAM CAPTAIN

There are some hands on which only a top player can contrive a way to go down. When this happens, a casual observer may shake his head in amazement and disbelief. Only a fellow "theorist" can appreciate the humor of the situation.

Today's game hand is a fine example of this principle. It was played in one of the qualifying rounds of the 1971 World Championship between France and Brazil.

Vulnerable: All
Dealer: North

NORTH
♠ A K 10
♥ A K 3
♦ K Q 6 5 2
♣ 10 7

WEST
♠ 9
♥ 9 8 7 5 4
♦ J 8 4
♣ A Q 9 2

EAST
♠ Q J 6 4 3
♥ 10 6
♦ 10 7 3
♣ K J 6

SOUTH
♠ 8 7 5 2
♥ Q J 2
♦ A 9
♣ 8 5 4 3

The bidding:

North	East	South	West
1 ♦	Pass	1 NT	Pass
3 NT	Pass	Pass	Pass

Opening lead: Nine of hearts.

The bidding was over quickly, with North jumping directly to game over South's negative no-trump response.

West led his highest heart in an effort to alert East that he was leading from length but not strength. Declarer won the heart in dummy for a specific reason. He wanted to start diamonds from dummy.

How could this possibly make a difference one might ask? Even a declarer badly in need of sleep should manage two spades, three hearts and five diamonds for 10 top tricks!

That was the trouble. Brazil's Eros Amaral had had plenty of sleep and was quite alert. He reasoned that he needed only four diamonds and not five.

Since it was against the odds to expect a 3-3 division of diamonds, he played for diamonds to be 4-2. If so and he established a fourth diamond in the usual manner, when the defence took its diamond trick, the club shift would have become apparent.

Amaral, therefore, played a diamond from dummy and when East played low, he put in the nine. His play would win whenever East failed to split a J-10 holding, or, if West did win, when West failed to find a club shift — a hope buttressed by the fact that West did not lead a club initially.

Well, the observers got a chance to shake their heads. Not only did West win the trick, he shifted quickly to a club to defeat the contract. And to give Amaral "that pleasant warm feeling," diamonds proved to be 3-3 after all.

Oh, what a wonderful game!

1972 by United Features Syndicate Inc.

65 BUILDING SUPPLIES

STEWART & HUDSON
Building Supply Centre

Door Bargains, Seconds

1⅜" thick	from 3.99
1¾" thick	from 9.99

WIRE FENCE

CHICK FENCE 150'x4'	9.99
WIRE NETTING 150'x3'	11.99
GREEN VINYL 50'x3'	22.97

FIR PARTICLE BOARD

4x8x⅜"	2.89
4x8x½"	3.19
4x8x⅝"	3.49

EXTRA SPECIAL
4'x8'x11-16" SANDED PLY 8.49

CRESTWOOD AND LONGBELL KITCHENS cost no more! Why settle for less? We'll be glad to estimate your needs for a new kitchen: Come and see MR. RICHIE PHILLIPS our KITCHEN expert.

Open Saturday — 7:30-5:30
CHARGES — BUDGETS
386-3211
400 Gorge Rd. East

STEWART & HUDSON

USED RED BRICKS, SAND AND GRAVEL. OK TRUCKING CO. LTD., 760 TOPAZ, 386-3414.

PATIO PAVERS—FLOOR TILE Sierra Ornamental Concrete Ltd., 386-0082.

1000 BOARD FT. WAVEY EDGE siding. 388-7622.

70 MUSICAL INSTRUMENTS

GIBSON GUITARS
JUST ARRIVED!
See Our Display Window
HALL-FAIRFIELD MUSIC
CENTRE LTD.
728 FORT ST. 385-8342
"Everything In Music"
Telephone and Mail Orders
Filled Promptly

WE BUY USED PIANOS
For Cash!
Phone EATON'S Music Centre
382-7141

ELECTRO-VOICE CONDENSER MICROPHONES
at
SOUND SOURCE MUSIC
2250 Oak Bay at Monterey
598-3514

THIS IS OUR 19TH YEAR in the accordion field.
Experience counts.
Our know-how can save you money. Phone 382-9542, ask for Bernie Porter.
BERNIE PORTER MUSIC
725 CALEDONIA 382-9542

MARSHALL 100-WATT LEAD AMplifier. Can be seen at Victoria Sound Centre. Twin 15" E.V. ported cabinet, upholstered, $250 or offers, E.V. microphone and stands, $50. Phone 477-3000, 5-7 p.m.

1 ONLY TO CLEAR
GULBRANSEN PARAGON floor model. The organ with everything. Kimball Organs with the magic chord. Easiest to learn.
PARAGON MUSIC CENTRE
2508 DOUGLAS 385-5275

TALISMAN MUSIC CENTRE
Used Garnet pro bass $450, reg. $695. Like new fender bassman head $325, reg. $450. Used Yamaha classical guitar $49.95.
939 YATES 384-9222

UNDECIDED?
The Thomas Organ is your answer
Priced from $699
Including course and lessons.
Gleeson Music, 707 Fort, 388-9632
MUSIC AT ITS BEST

ONE NEW ELECTRIC PIANO, walnut finish, 5 octaves, weighs only 161 lbs. Never needs tuning. $448. Convenient credit terms. Woodward's Mayfair, 2nd Floor.

THOMAS TRANSISTOR ORGAN percussion and Leslie speaker $1095
REGINALD STONE
1517 Quadra 383-0239

CLEARANCE SALE
of all old stock
April 24-29
SCOTT PIANO AND ORGAN
612 Fort 384-4623

NELSON'S MUSIC CENTRE
Sales - Service - Instruction
1320 Broad St. 385-9728

VICTORIA SOUND CENTRE
Fender Jazz Master, $250; Marshall 100 watt amp., $385.
1315 Government St., 385-4842

PRO-DRUM MUSIC
Sales—Service—Lessons
386-9922 893 ESQUIMALT
(across from Maverick)

FULLY RECONDITIONED Weber upright piano with refinished cabinet. $495. 478-4574, after 6 p.m.

YAMAHA MUSIC CENTRE
707 FORT 384-9131

120 BASS TITANO ACCORDION, 7 bass, 11 treble switches. Lessons, stand and metronome. $450. 592-1194.

LOWREY ORGAN AND BENCH, Leslie speakers, 3 years old, rarely used, perfect condition, $1700. 592-4771 after 7.

MANDOLINS AND UKES
SOFT SOUNDS MUSIC
2031 OAK BAY 598-1524

LADY'S 96 BASS HOHNER ACcordion, 48 bass Avco accordion. 479-3526.

HEINTZMAN UPRIGHT PIANO, 2 years old. Offers. Phone after 6, 383-2770.

VOX SUPER BEATLE, EXcellent condition. 240 watt. $1,000. 385-2514 5-7 p.m.

PHILLIPS COMBO ORGAN, WITH own sound unit. Good for apartment or home. 479-3117.

PIANO TUNING. SEASON SPEcial rates. 385-2524. H. Williams, 385-3119.

FENDER BASSMAN AMP. 2-15". Excellent condition. $550 or closest offer. 384-6666.

120-BASS ACCORDION, EXcellent condition, $150 firm. 598-1165 after 6.

SPINET PIANO WITH BENCH, walnut. Excellent condition. 388-6876.

HOFNER MCCARTNEY BASS, very good condition, $165 firm. 382-4857.

GERHARD HEINTZMAN 39" console piano, 4 years old. 477-4555.

FENDER AMPLIFIER, CASH for trade acoustic guitar? Phone Terry, 479-7796.

ELECTRIC GUITAR AND AMP, $50, 386-9332 after 5 p.m.

PROFESSIONAL VIBRAPHONE, Mauser, 3 octaves, $650. 385-1675.

PIANO TUNER — TECHNICIAN NORMAN DUCKWORTH, 383-3083.

FENDER JAZZ BASS, LIKE new, $350. 598-1082.

PIANO, JUST BEEN TUNED.
592-3324

NORDHEIMER UPRIGHT PIANO, $350. 384-3250.

SMALL ORGAN, $140.
386-8020.

71 MUSIC TEACHERS

PRIVATE LESSONS
on Most Instruments
HALL-FAIRFIELD MUSIC
CENTRE LTD.
728 FORT ST. 385-8342

FRED DICKINSON, FORMERLY teacher of clarinet, Royal Manchester College of Music, will now accept clarinet students. 385-0561.

ACCORDION LESSONS, INstruments loaned to beginners. Phone Karl H. Hergt, 382-2040 between 1 and 9 p.m.

77 MOTORCYCLES

C — A — S — H
all makes and models
P — E — A — R — S — O — N
World of Pleasure
386-8424

1971 YAMAHA ENDURO 175, $500. 385-1965.

1967 BSA THUNDERBOLT, 650 cc, $625. 598-4957.

1970 HONDA 100. LOW MILEAGE. Showroom condition. 383-8226.

160 CB HONDA, EXCELLENT condition. 388-4584.

1970 SUZUKI 500, CANDY BLUE, good condition, $795. 658-5664.

1968 YAMAHA, 180 CC, HIGH pipes, low mileage, $325. 598-2938.

77 MOTORCYCLES

P — E — A — R — S — O — N
World of Pleasure
MOTORCYCLE DIVISION

H — O — N — D — A
Only at Pearson's
will you see row upon row — every model — every color — ready for your pleasure.

M — O — T — O
G — U — Z — Z — I
Only at Pearson's
It's fabulous — it's here! We're in short supply, but not for too long.

N — O — R — T — O — N
Only at Pearson's
All models — most colors — exclusively.

NO ONE
UNDERSELLS — OUT-TRADES
PEARSON'S

1—2—4
MOTORCYCLES
to choose from
Come in and count!

71 HONDA CB 750	Reg. $1750	Today $1595
72 HONDA CB 350	Reg. $1000	TODAY $895
70 YAMAHA RT 1	Reg. $800	Today $695
67 NORTON 650	Reg. $850	Today $695
71 YAMAHA 360	Reg. $700	Today $595
71 HONDA CL 100	Reg. $600	Today $495
70 YAMAHA DT1-250	Reg. $550	Today $450
71 HONDA CB 100	Reg. $450	Today $395
68 YAMAHA 180	Reg. $450	Today $395
68 BSA 441	Reg. $500	Today $395
68 KAWASAKI 175	Reg. $400	Today $325
72 HONDA Z50	Reg. $325	Today $295
69 HONDA CL 175	Reg. $350	Today $275
67 YAMAHA 100	Reg. $325	Today $275

Vancouver Island's
Largest Motorcycle Dealer

1-YEAR GUARANTEE
on all new
MOTORCYCLES

ALL TRADES WELCOME

EASY INSTANT CREDIT
Bank Terms Available
Every Budget Consideration

P — E — A — R — S — O — N
"World of Pleasure"
MOTORCYCLE DIVISION
3388 Douglas — 382-2222
9 to 9 — Sat. 'til 5:30
"Next to Red Lion"

SUZUKI MOTORCYCLES
FREDERICK MOTORS
DOWNTOWN
Between DOUGLAS and GOVERNMENT Streets at
616 Queens Ave. 383-0823

Why not ride the winner?

SUZUKI
World Champion
250cc
400cc
500cc
Classes

SPECIALS while they last

MT 50 MINI trail, new	$299
TS 90 SUZUKI Trail, new	$439
TS 125 SUZUKI Trail, new	$559
TS 185 SUZUKI Trail, new	$749
TS 250 SUZUKI Trail, new	$899
TS 250J SUZUKI Road, new	$859
T350J SUZUKI Road, new	$949
T500J SUZUKI Road, new	$1135
GT750 SUZUKI Road, demo.	$1695

Beat the price increase — All models will increase approximately $125 when next shipment arrives.

A SMALL DEPOSIT will hold the model of your choice.

WE NEED YOUR TRADE-IN

FREDERICK MOTORS

SERVICE TO ALL MAKES
616 Queens Ave. 383-0823

Between Douglas and Government Streets

Easy terms available from the friendly men

FREDERICK MOTORS LTD.

JUST ARRIVED!!

Another shipment of new YAMAHAS, from 60cc to 650 cc. Prices starting at $350.

New TRI, B.S.A. and B.M.W. from 500 cc to 750 cc.

Highest trade-in allowances,
Easy, easy terms to suit.

Complete after sales service and warranty program.

See the specialists now
at
MULLINS MARINE
SALES LTD.
925 Yates Street
Victoria, B.C. 382-1929

GRAND OPENING
SATURDAY
KAWASAKI CITY
3220 Douglas
Complete line of motorcycles, 75 c.c. to 750 c.c.
Complete line of accessories and parts.

WE NEED YOUR TRADE
FINANCING AVAILABLE

HONDA
NEW and USED models
See us before you buy
BROOKLAND'S
MOTORCYCLES
937 Fort 383-5926

MINIBIKES
Complete units from $139.50 MINI-BIKE KITS in box, complete except motor from $77.77
New TECUMSEH 4 h.p. engines Special $89.95
BRIGGS-STRATTON Engines from $94.65
Wheels, tires, sprockets, clutches, cables, torque converters, chains, connectors, controls, etc. etc.
VIC. LAWNMOWER HOSPITAL
834 Johnson 386-8338

1970 YAMAHA 250 TRAIL, SWAP for boat, value $600. 1971 Honda Trail swap for boat, value $506. Phone 642-3597.

1971 KAWASAKI 175 ENDURO, 1,200 miles, excellent shape. Offers. 477-4419.

1971 YAMAHA 175 ENDURO PLUS extra barrel and parts. $525. 477-4727.

MONTESA — BULTACO
Victoria MOTORCYCLE Sales
382-7905 1551 Pear St.

WANTED — MOTORCYCLES, any make, condition. Greg, 386-8425.

1969 650 TRIUMPH TROPHY, very good condition. Phone 385-4594.

71 YAMAHA ENDURO 175, IMmaculate. Must be seen. $550. 479-3997.

1968 250 TRIUMPH TROPHY. EXcellent condition. Asking $375. 477-4031.

MUST SELL 1970 YAMAHA 250 Enduro and 3 bike trailer. After 6, 385-2281.

1971 KAWASAKI 175 ENDURO, 3,000 miles, Fast, clean, reliable. $625. 385-0170.

WANTED: ENGINE FOR 300 Honda. Parts or whole. 384-6966.

'69 HONDA TRAIL, 90 CC, $275. 382-8450.

'67 250 SUZUKI, GOOD CONDItion, 382-0638.

'67 YAMAHA 305, $325 OR offers. 656-3008.

1968 YAMAHA ENDURO, VERY nice condition, $375. 656-1656.

HONDA 90S, IN GOOD CONDItion. $120. 479-1949.

350 HARLEY, ONLY 4,000 MILES. 656-4462.

'68 SUZUKI 200, $375. PHONE 477-4353.

'69 NORTON COMMANDO 750, $1100 or best offer. 384-7005.

77 MOTORCYCLES

'72 YAMAHA MINI ENDURO road model. 221 miles. Top shape. Extra tire, and helmet. Asking $375. Steve Smart — 477-1406.

HONDA 350, 2,000 MILES, GOOD shape, $925. C. McLay, 388-1617 8 a.m. - 4 p.m.

'68 180 CC YAMAHA, EXcellent condition, extras. $325. 598-4958.

CUSTOMIZED '69 BSA 650. IN excellent condition. Very low mileage. $950 or offers. 384-0355.

1970 YMAHA 90 ENDURO H.T. 1. Excellent condition. $350. 386-3071.

YAMAHA 125 ENDURO, 580 miles, as new, $450. 479-2898.

'67 HONDA 90, STEP THROUGH model $150. 479-4486.

1968 YAMAHA 350. HI'PIPE. $450. 598-1663.

78 BICYCLES

10-SPEEDS

ELIMINATOR— $79.95	$10 dn. $4 mo.
FIREBIRD— $89.95	$10 dn. $5 mo.
MONSHEE DE LUXE— $99.95	$10 dn. $5 mo.
B.R.C. DE LUXE— $99.95	$10 dn. $5 mo.

"HANDMADE FRENCH GITANE"
APACHE — $125 $15 dn. $6 mo.
DE LUXE — $135 $15 dn. $6 mo.

terms on approved credit

—1 YEAR WARRANTY on all units.
—All payments up to 2 years.

Vancouver Island's largest 10-speed selection (over 500 in stock).

MULLINS MARINE SALES LTD.
925 Yates St. 382-1929

BRENTWOOD CYCLE
7182 West Saanich Road
Phone 652-3212
A good place for all your bicycle needs.
Good selection new bikes,
1, 3, 5 and 10-speed.
Fine quality used bikes
First class repairs
Quick Service
W. Van Deventer
Working with bicycles for over 40 years.

GORDON'S SPORTING GOODS
1030 Hillside 382-5815
—JUST ARRIVED!—
New stock of 10-speeds, 5-speeds, 3-speeds and coaster bikes at prices to compare. Parts and accessories.
TRADES WELCOME
TERMS AVAILABLE
Extra special — speedometer and light kits reg. $14.90, special $10.95.

BICYCLES
and
ACCESSORIES
in good supply
Nylon Mini Rucksack
$2.95
RUSS HAY BICYCLE SHOP
2542 Government 384-4722

10-SPEED BIKES
Reg. $89.95
NOW $79.95
Assemble it yourself
"IN BOX PRICE" — $69.95
VIC. LAWNMOWER HOSPITAL
834 Johnson 386-8338

ROYAL OAK SPORTING GOODS
Best selection for everybody in your family.
Over 500 bikes in all makes and models
TRADES WELCOME
No down payment to approved credit.
Royal Oak Shopping Centre

RALEIGH 5-SPEEDS!
ROBINSON'S
1307 Broad St. 385-3429
SALES WITH SERVICE

AUTOMATIC 2 SPEED MUSTANG bike, good condition with carrier $25. Girls blue and white bike, good condition with rat trap $23. 592-2265.

LADY'S SPEED KING 3-SPEED bike — basket, lights, mirror, luggage bag, new tires, excellent condition, $65. 477-5897.

1972 DAWES GALAXY 10-SPEED, towing bike, $120 or offers. 385-3102 after 6.

SMALL BOY'S BIKE, CCM DEluxe, red, good condition, $25. 592-0382.

WANTED: BOY OR GIRL'S SIDEwalk bike, in good condition. 384-2030.

2 GIRL'S BICYCLES, EXcellent condition. 23" wheels, $20 each. 477-3295.

WANTED: BOY'S 5-SPEED BIKE, small frame, good condition. 477-3319.

MAN'S 10-SPEED, BRAND NEW, $75. 477-1553.

PHILLIPS 10-SPEED, EXcellent condition, $70. 479-2110.

MAN'S 10-SPEED, $70. 383-6294 all day Sunday.

GIRL'S BIKE, USED. LIGHT, basket, etc., $12. Phone 477-2605.

80 BOATS AND MARINE

M M M M M M M M M M M

MERCURY MARINE

FIBERFORM BOATS
10' to 28'

VICTORIA'S LARGEST DISPLAY OF TRI-HULLS

USED UNITS

12' 6" GLASCRAFT with 20 h.p. Johnson and controls. Roadrunner trailer $795

14' 6" GLASCRAFT with conv. top, 55 h.p. Johnson and controls, elec. Roadrunner trailer $1895

21' FIBERFORM "Sportsman" skiff hardtop, full camper top, marine head, fresh water system, 140 h.p. Mercruiser $6995

'OPEN' Friday Night
'TIL 9 P.M.

WE SERVICE WHAT WE SELL

MERC. OUTBOARDS
4 H.P. TO 140 H.P.

MERCURY MARINE
SALES and SERVICE
Cloverdale and Oak
385-1457

M M M M M M M M M M M

HORSESHOE RINGS
and Gov't approved
LIFE RINGS
at
BOSUN'S LOCKER
580 Johnson 386-1308

22'X8' CABIN CRUISER, COMplete rebuild and overhaul, 220 hours on 4-cylinder Grey Marine, fresh water cooled. Head, 30-gallon tank. 752-9568 (Qualicum).

GOOD SEA BOAT, 17' FIBREglassed plywood 40 h.p. Evinrude (1970) equipped. Ready to go. Interested call 382-6074.

18' PLANK HULL, PROP AND shaft, $50. Sangster vinyl portable top with side curtains, new, $75. 479-7688.

15' WOODEN BOAT, COMPLETE with trailer, 40 h.p. Selectromatic Johnson outboard. $800. 382-8807.

17' DEEP-V FIBREGLASS BOAT, complete with 85 h.p. motor and trailer. 477-8808.

PLANS AND PATTERNS FOR Glen L 14' 6" ski tow, $12; trailer winch, $10. 592-1392.

SAILING CLUB FOR BEACHED sailers. Sail aboard 72' ketch. 383-0539.

12' CARTOP AND OARS, PLYwood and some fibreglassing. Suitable for small lakes. $55. 658-5277.

14' FIBREGLAS BOAT AND trailer, not a ski boat, $550. 592-6109.

ALUMINUM BOATHOUSE ON styrofoam. Hold up to 26 ft. 743-2533.

13' RUNABOUT AND TRAILER, 35 h.p. Johnson, $350 or offer. Must be sold. 479-4661.

80 BOATS AND MARINE

BOSUN'S CHARTERS LIMITED

SPRING CLEARANCE SPECIALS!
22' Yawl, Gray aux., Dacron sails, sleeps 2, excellent seaboat and fast sailer. A slightly larger version of this design made two circumnavigations around the world. Equipped for cruising. Outstanding value at $2250

Cal 20, 6 H.P. O-B, sleeps 4, head, electrics, pulpit, lifelines, built-in fuel tank, boom vang, completely equipped with cruising and safety gear. $3700

19' Brandlmayr cabin cruiser, 75 H.P. O-B with add'l O-B bracket for trolling motor, sleeps 2, head, full headroom under new rubberized cockpit cover. Excellent for cruising and fishing. $2350

18' French designed Corsair sloop, 170 sq. ft. of sail, 6 H.P. O-B, 4 berths, head, pulpit, aluminium mast, SS standing rigging and fittings, cabin and forecastle handrails, interior joinerwork in wood, self-drain cockpit. This craft is designed and constructed to the highest standards. Active class in area. Owner is leaving B.C. and willing to sell for $2500

35' Sedan cruiser, V-8, 70 gal. fuel, 50 gal. F.W., sleeps 6, large galley with propane stove, enclosed head, radio transceiver, dinghy. A large, comfortable displacement cruiser. One of several we have listed which are ideal for live aboard. $12,500

28' cruising sloop, hard chine, F-G over ply on yellow cedar frames, diesel aux., enclosed head, galley includes oil stove with oven, refrigerator. Dinette, 3 bunks, auto. bilge pump, Dacron working sails plus genoa, bronze deadlights, scuttles and chainplates, high quality constructions, completely dry bilge. An excellent live aboard vessel. $10,000

NOTE!
If you wish to take delivery of your Albin, Vega or Viggen prior to the commencement of the boating season — ORDER NOW!

Located at Clark's Marina
Box 2001 656-3421
SIDNEY, B.C.

GIBSON POWERCRAFT
CENTRE LTD.

SPRING ROUND UP
TRADED BOATS AND
TRAILERS

14' BRANDLMYR, glass bottom	$425
500 lb. Trailer to suit	$95
14' MARLIN fibreglas boat c/w top Sears trailer to suit	$595
14' SEARS fibreglas runabout, c/w top	$475
16' LAPSTRAKE runabout c/w top and 1200-lb. Holsclaw trailer	$995
21' PLYWOOD cruiser c/w top	$950
1600 lb. Roadrunner trailer to suit	$195
17' Glen-L cruiser c/w homebilt trailer, as is	$295
800 lb. EXPLORER trailer, as is	$35

SALES and SERVICE for:
Johnson Outboards OMC, Volvo-Penta, and Mercuiser Stern Drives.
Hourston Glascraft
K and C Thermoglass

"It's the service that sets us apart"

382-8291
2520 Gov't. (Near Bay St.)

(Formerly Coast Power Machines)

BOSUN'S CHARTERS LIMITED

YOU CAN PURCHASE A PREMIUM 1969 Cal 25 FOR ONLY $8,000!

Included are main and sail cover, 120% lapper, 150% genoa, spinnaker gear and pole, 9.5 Johnson, built-in gas and water tanks, compass, fenders, life jackets, boom tent, No. 16 Barlow winches, dishes, cutlery, pots, pans, anchor, chain and lines, etc. See us for the details.

at Clark Bros. Marina
Box 2001 656-3421
Sidney, B.C.

IT'S REAL WEIRD
We had to stop advertising because we were unable to supply the demand. Imagine a quota of 20 engines for B.C., Alberta and the Yukon per month. The new HONDA 4-cycle, 7½ h.p. outboard (no oil — no smoke) is so popular as an auxiliary engine we are usually out of stock, but we still have one or two and we have one on a boat that you can start up and try out if you wish. We are exclusive dealers in the Greater Victoria area and will have all the parts in stock to service them if it's ever necessary. Be a happy outboard owner — come to
ALL BAY MARINA
656-3167 Sidney, B.C.

WANTED — BOATS — MOTORS
Cash or consignment
5 per cent
All sizes, styles needed
P — E — A — R — S — O — N
"World of Pleasure"
3388 Douglas, 382-2222

FOR SALE
140 H.P. 6 cyl. hyd. gear
55 H.P. Universal
60 H.P. Diesel
30 H.P. Merc. Inboard
HARBOUR MACHINE LTD.
31 Erie St. 383-6555

ORIGIN DESIGN
ASSOCIATES LTD.
660 Discovery 384-7752
Boats, floats, marine supply. Fibreglass materials and repair.
Dinghies — Kai-Nu 16'
ATTENTION: Boat builders. Best price on fibreglass materials. RESIN $6.40 gal.

FOR SALE 25' FIBREGLASS sloop, Islander Bahama class. CCA rating 22.7, large cockpit, roomy salon, forward cabin, walk-in head, galley, sleeps 4-6, includes sails, and cockpit cover, 9.5 Johnson OB and many extras. Ideal for cruising or racing. $9,000. Well below cost. 656-4182.

FOR SALE, 26-FOOT SHEPHERD Cabin Cruiser, condition as new. Owner has $12,000 investment in this beautiful fully equipped boat, dinghy, radio, boathouse kept. Powered VE 220 Crusader, F.W.C. Open for inspection and cash offers. Phone Nanaimo 754-7952.

WANTED! LARGE CRUISER OR houseboat with value $15,000 to $25,000. Will trade approx. $20,000 equity in executive home priced at $57,900. Contact J. Tyler or J. Thomson at D.F. Hanley Agencies Ltd. 388-4294.

PRIVATE
New 15' Islander, sleeper seats, running lights, steering and windshield, complete with new Road Runner trailer. This boat has never been in the water. $1,400 firm. 388-9253.

SELL TO HIGHEST BIDDER — 35' unfinished barge-houseboat. View: Beacon Avenue, Sidney, next Sidney Hotel. Bids to Box 161, Saanichton, by April 30. Will be sold!

All make OUTBOARD REPAIRS fast and reasonable.
MULLINS MARINE SALES LTD.
925 Yates St.
Victoria, B.C. 382-1929

22' SANGSTERCRAFT CABIN Cruiser. Excellent condition. 90-h.p. and 6-h.p. outboards. Twin berths. Sink. Head Great for cruising and fishing. 592-4342.

FIBREGLASS CANOES
The Best for Less
PRODESTO MARINE
546 Brookleigh Road 658-5271
North Side of Elk Lake

18'6" PLYWOOD BOAT, 50-H.P. outboard motor, needs repairs, $550 or offers. 9' fibreglass cartop. 1969 9.2 Viking motor, $375. 478-5180.

38' TROLLER, EXCELLENT CONdition. Marine surveyed, 1971. Fully equipped. Radar, etc. Electronic gear. Overhauled. Ready to fish. 478-3384.

13' HYDRO SKI BOAT, FIR PLYwood hull and deck, completely glassed, $400 or best offer.
11' boat and trailer, motor needs work. $150 firm. 479-4108.

16' SAILBOAT
Fireball, complete with 3 sails and racing gear. She's a fast, lively and safe boat. 477-8867.

DIESEL, 60-H.P., WITH VELVET drive transmission, excellent, $900. 383-0539.

22' SLOOP, SAILS AND OUTboard motor, needs some work. $1400. Phone 385-5636 weekdays, 6-8.

FOR SALE: CAL-20, EXCELLENT shape, many extras, $4400. 656-3159.

80 BOATS AND MARINE

INTERIOR BOAT
FIXTURES

SHARP KEROSENE HEATERS
IN STOCK NOW
NORCOLD FRIDGES AND FREEZERS
12 VOLT AND 110 VOLT — 4 SIZES

FLUORESCENT LOW DRAIN 12-VOLT LIGHTS, MONOMATIC 12-VOLT RECIRCULATING TOILETS.

ALSO
FIR PLYWOOD, PLUMBING, APPLIANCES, HEATERS, INTERIOR PANELLING, HARDWARE IN STOCK AT REASONABLE PRICES.

S. J. PEDEN LTD.
2855 Quesnel St. 386-3464

—DOUBLE EAGLE BOATS "handcrafted quality at a reasonable price"

—OLIVER aluminum boats. "Deep and beamy for the most avid fisherman."

—MERCURY outboards. "10 people pleasing sizes built to the highest of marine standards."

—YAMAHA outboards. "Outstanding Japanese reliability at a modest cost."

On display now at

MULLINS MARINE
SALES LTD.
925 Yates Street
Victoria, B.C. 382-1928

P.S. We do all our own financing.

STOCK MODELS
38' T.C. Cruiser
31' Sedan Cruiser
Nicholson Boat Works
3242 Glasgow Ave.
Phone 382-6321

BOSUN'S CHARTERS LTD.
YACHT BROKERS AND AGENTS FOR
Cal., Crown, C and C, Albin, Vega, Viggen and Singoalla.
Located at Clark Bros. Marina, we have a wide range of used boats, power and sail. Current listings on request.
Box 2001
Sidney, B.C. 656-3421

Small boat rigging
stays, turnbuckets,
Sabot masts and sails
at
BOSUN'S LOCKER
580 Johnson 386-1308

BRITISH SEAGULL OUTBOARDS
SALES — PARTS — SERVICE

3¼ h.p. Featherweight	$195
6¼ h.p. Forty Plus	$215
10 h.p. Silver Century	$280
Silver Century plus (with clutch)	$345

Long shaft models add $10
VIC. LAWNMOWER HOSPITAL
834 Johnson 386-8338

CRUISE UPPER GULF ISLANDS starting from the centre of this beautiful unspoilt area of islands, beaches, swimming and fishing. Bare boat charters. Mainly sail. Write Comox Bay Yachts and Charters, Box 1222, Comox, B.C.

HAIDA SLOOP, EXCELLENT condition for cruising or racing, full spinaker gear, 9½-h.p. Johnson, $10,500. To inspect call Cam Thompson, 477-1440.
Clarke-Simpkin Vancouver Limited
Columbia Yachts

HAVING TROUBLE SHOPPING for the skipper? How about a gift certificate. Parking problem? Use 575 Yates Parkade, we will validate your ticket.
SHIP CHANDLERS (McQUADES)
1252 Wharf St. 383-1141

1969 LARSON VOLERO 17 FT. outboard, 100 h.p. Mercury, tachometer, speedometer, built-in 15-gallon type. I.O. carpet. Convertible top. E-Z loader trailer. Excellent condition. Call 658-8574.

FIBREGLASS MATERIALS
Resin $6.95 Gallon
Cloth — Acetone, matting
PELAGIC PACIFIC
IND. LTD.
4 Huron St. 386-1811

GOOD LOOKING 13' FACTORY clinker built boat, windshield, seat pads, spoon oars, excellent sea boat, trailers easily, designed for outboard, $185. 477-4291.

BRAND NEW
Built by a master 10½ ft. clinker built wide beam suitable for yacht. Best offers. 479-3673.

EXCELLENT CONDITON 16' hardtop fiberglass boat. Powered by 1969 Mercury 65 h.p. motor, Thunderbolt ignition. Trailer included. $2,450. 383-5658.

F. G. SPENCER 31' SLOOP, fully equipped, race and cruise. Phone Vancouver, days 684-6401, evenings 988-8451.

FOR SALE, 16' CATAMARAN, dacron sails, aluminum rudders and centreboard, excellent condition. 656-3619.

OUTBOARD 6-H.P. MERCURY, '69, like new, less than 50 hours, $275. Also gas tank, oars and 2 life preservers. 383-3253.

HAIDA 26, 4 YEARS OLD, 5 sails, dinghy, life belts, etc. $8,800. P.I.Y.A. Category I separate. Good buy. 385-2009.

AL'S BOAT TRAILERS
Custom built trailers at a very reasonable price.
383-8233 214 Dundas

16' CHRYSLER CHARGER 183, 75-h.p. motor newly overhauled. Fully equipped $2675. 384-2533 or 598-4408.

JENKIN'S MARINE
Boat building, repairs, renovation fibreglassing, etc.
479-2244 479-6038 eves.

HARBOUR MACHINE LTD.
CRUSADER MARINE ENGINES
and parts now in stock
383-6555 31 Erie St.

21 FT. SLOOP, DACRON SAILS, SS rigging, roller reefing, dinghy. Price $2,400. Phone 746-7637 Duncan.

STURDY 10' MAHOGANY decked ski boat — 28-h.p. Johnson, controls, skis, etc., trailer $450 or offer. 592-9834 or 592-1982.

USED BOAT TRAILER, IN GOOD condition, heavy duty, 20 ft., open for offers. Al's, 214 Dundas. 383-8233.

14' CELLO FINISH RUNABOUT, tilt trailer and motor. Excellent, $450. 17' cabin, 30-h.p. motor, complete, $200. 382-9536.

LEARN TO SAIL ABOARD 72' Ketch. Classes from beginners to deep sea sailing and navigation. 383-0539.

SAVE $400! 14' ALUMINUM CARtopper, 9 h.p. Viking, oars, etc. Used only 6 times. Sacrifice at $600. 388-4980.

SPENCER 31 SLOOP TO ANY stage of construction, starting at $3,515. Philbrooks Shipyards Ltd. 2324 Harbour Rd., Sidney. 656-1157.

MARINER MARINE POWER LTD.
Chris-craft, Universal, Owens
383-6582 21 Cadillac Ave.

SEA-DOO, WATER JET BOAT, really fun, cost $1350 sacrifice $950, Greg 386-8425.

PETE'S TENT AND AWNING, boat covers and upholstery. Call 383-8959.

14-FT. ALUMINUM BOAT, 10-H.P. Mercury and trailer, all for $450. 658-8089.

HEAVY 10' FIBERGLASS BOAT, with steering controls, $100. 385-4380.

33-ft. TROLLER, 'A' LICENSE, pilot, sounder and mickey mouse. Phone 743-9319 after 7 p.m.

FIBERGLAS MOLDS, COMPLETE for 31-ft. sailing trimaran. 453 Head St.

21' CRUISER — FIBERGLASS ON ply. Fully equipped. 115 Evinrude, $2,600. 478-2821.

20' WOODEN SLOOP, EXcellent condition, full inventory. 656-3868.

23' CABIN CRUISER WITH BOAT house. Both in excellent condition. $5600. 598-2794.

WANTED: SAIL FOR PENGUIN Dinghy. 656-1762.

24' CAMPER HOUSEBOAT. FUN on land or sea. Offers? 478-5829.

KAYAK — DUCK BOAT, $25. Phone 598-4284.

SEE THE NEW SPORTSMAN 18' fibreglass runabout $1995. 479-4161.

80 BOATS AND MARINE

P — E — A — R — S — O — N
World of Pleasure
MARINE DIVISION

EZ LOADER — ROADRUNNER
CAL GLASS — PRINCECRAFT
BERKELEY — WAUKESHA
CHRYSLER — YAMAHA

BOATS — TRAILERS — MOTORS
CARS — CAMPERS — TRUCKS

23 — NEW BOATS — 23
We're adding to our already extensive fleet almost daily — it's pleasant and relaxing to browse around our vast indoor showroom. Come in today.

14' — to — 22'
SKI-BOATS — FAMILY
OUTBOARDS
INBOARDS
JET-BOATS — I-Os

S-P-E-C-I-A-L
20' BERTRAM I-O
Full camper top. Well cared for and absolutely immaculate.
Cost $9300 TODAY $6450

T-R-A-I-L-E-R-S
All styles and sizes start at $289.95. Right up to the big tandems with brakes.

C-H-R-Y-S-L-E-R
OUTBOARDS
There's row upon row of spanking new motors guaranteed to please 3.6 h.p. up to 130 h.p.

U-S-E-D
OUTBOARDS

Viking 3 h.p.	$75
McCulloch 4 h.p.	$150
Johnson 6 h.p.	$225
Viking 15 h.p.	$295
Chrysler 9.9 h.p.	$350
Mercury 50 h.p.	$595

S-P-E-C-I-A-L-I-S-T-S
OUTBOARD REPAIRS
— CHRYSLER —
O.M.C.—MERCURY
We're equipped and have the skilled craftsmen to handle any of your motor problems. We'll be fair about the price and try to give you the satisfaction you deserve.

ALL TRADES WELCOMED

EASY INSTANT CREDIT
Bank Terms Available
Every budget consideration

P — E — A — R — S — O — N
"World of Pleasure"
MARINE DIVISION
3388 Douglas — 382-2222
9 to 9 — Sat. 'til 5:30
"Next to Red Lion"

MARINA PARK

1972 LUHRS

280 LUHRS
All Fibreglass
SEDAN CRUISER
Single Chrysler 330 h.p. F.W.C. Hr. meter, extra wiper, trim tabs, 110 volt shore power, blower, pump, anchor, line, ships bell. Life jackets 2 fire extinguishers.
MAY DELIVERY
$27,695

320 LUHRS
All Fibreglass
SEDAN CRUISER
Twin 225 h.p. Chrysler, F.W.C. 2 Hr. meters, 2 extra wipers, extra water tanks, water pressure, hot water, shower, 3 burner alcohol stove with oven, trim tabs, 110 volt shore power, blower, pump, anchor, line, ships bell. Life jackets, 2 fire extinguishers.
JUNE DELIVERY
$37,295

MARINA PARK
YACHT SALES LTD.
Wharfage, power and sail brokerage, service, all facilities.
2060 White Birch Rd. Sidney
656-4222

VAN ISLE MARINA

A FINE YACHT

A 40 ft. GARDEN EXPRESS CRUISER is what everybody wants. Recently launched by Philbrooks. She is powered by twin Perkins Diesels and cruises at 17 knots in comfort. A large salon galley includes oil stove, deluxe shag carpet and bar. There are many extras on this boat which normally wouldn't be included. Warm up to a fine pleasure yacht and visit our sales dock.

46 ft. BRIDGEDECK CRUISER, immaculate condition	
28 ft. GRENFELL, 390 h.p. Mercruiser	$28,500
24 ft. GRENFELL, 300 h.p. Ford	$5,500
20 ft. BERTRAM, 165 h.p. Mercruiser IB-OB	$8,000
20 ft. FIBERFORM, 165 h.p. Volvo IB-OB	Offers
24 ft. BRANDLMAYR, 180 h.p. Volvo IB-OB	$7,950

SAIL

25 ft. CAL, fully equipped.	Offers
16 ft. K16, beautiful condition, OB and trailer included. Good boat for the beginning sailor	$1,400
26 ft. HAIDA, fully equipped. To arrive shortly	

Come see the SPENCER 31 in its final stage of completion. An excellent boat for cruising or racing. With full headroom, teak trim interior, 30 h.p. Universal, full galley and much more.

If you want to sell your boat we have the space to put it and the customers to buy. Ask for STEVE WURSTER or JACK FALKINS for assistance.

VAN ISLE MARINA LTD.
Tsehum Harbour Sidney, B.C.
656-1138 P.O. Box 2130

NATIONAL BOAT SALES

WE CAN HELP YOU
SELL YOUR BOAT
We offer:
1. Space at our Sale Dock with 24 hr. supervision
2. B.C.'s most experienced Broker (35 years)
3. Complete finance service for buyer
4. Full advertising coverage
To sell FAST see or phone us now

SEE THESE

36' Bridgedeck, just surveyed OK	$12,500
32' Tri-cabin, twin diesel	$27,000
25' Chriscraft, only 300 hrs	$12,000
25' Fairliner, top condition	$7,250
23' Express, Mercruiser	$8,500
26' Rawson sloop	$8,000
26' Grampian sloop, new	$12,200
24' Spencer sloop	$4,000
Cal 20, like new	$4,500
16' Gibbs sloop	$2,495

See them this weekend

NATIONAL PROPERTIES LTD.
Marine Division
AND GEOFF SIMPSON
2270 Harbour Rd., Sidney, B.C.
656-1212 or 383-1233 (24 hrs.)

—FIBREGLASS—
RESIN and CLOTH $6.50 a gal.

DAVE TAYLOR
DECORATING CENTRE
579 Gorge Rd. E. 384-1914

SAIL A RANGER
23, 26, 29, 33, 36
Westport Marina, Sidney
Sea Spray Yachts Ltd.
658-5485 — 383-4413

BOAT, MOTOR AND TRAILER for sale in good condition. Also 1 small wheel boat trailer for sale. 592-9598.

14½' FIBERGLASS, CLEAN AND new looking, 2 motors, 55 plus 6½ H.P., complete with transportation trailer. 652-3238.

WANTED: 10-12' ALUMINUM boat. 384-5713, 384-9519.

WANTED — OUTBOARDS, ANY make, condition, Ralph, 386-8424.

1970 '55 H.P. ELECTRIC START Chrysler. $475. 592-1122.

12' BOAT AND 12 H.P. MOTOR. 386-0807.

The Daily Crossword Puzzle

By R. A. POWER

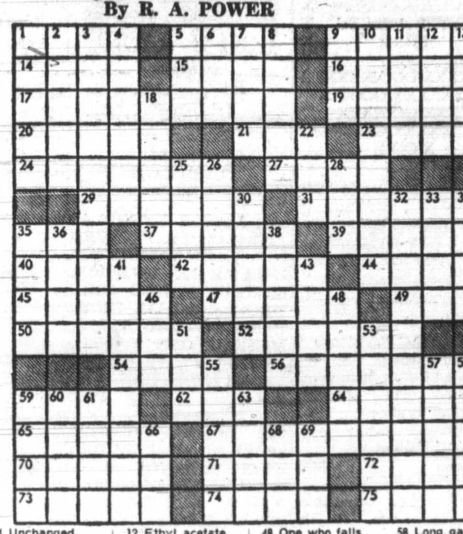

ACROSS

1 Make a loud harsh noise
6 Walk with difficulty
10 Small duck
14 Dough made of flour and water
15 Melody
16 Ready money
17 Calumnious remarks
19 Opposite of: Prefix
20 Ancient village of Palestine
21 Persons who certify to oaths
23 Keepsake
25 Straight thin piece of metal
26 Production of what is beautiful
27 — jacket
29 Fall
31 Tease
33 One who informs upon his associates: Slang
34 Flower part
36 Performs an act clumsily
40 In surplus
42 Kept for future enjoyment
44 Soil with mud
45 Kind of award
47 Even
49 Not many
50 Pin of a string instrument
52 Prima donna
53 Cardinal number
54 Beast of burden
57 Vetch used for forage
59 Sodden with moisture
61 Regard with great respect
64 Its capital is Kampala
67 Wife in Arthurian legend
68 Avoidance of extremes
70 Italian name for Rhodes
71 Stage presentation
72 Catch again with an openwork fabric
73 Waste allowance
74 Unchanged
76 Attire

DOWN

1 Certified public accountants: Abbr.
2 Instrument of punishment
3 Pronounced in a certain way
4 Inscribed slab used as a monument
5 Comedian Lloyd, et al
6 Chou En —: Asian political leader
7 — Curtain
8 One too young to vote
9 Christian minister
10 Skin mark following the healing of a surface
11 Ending used with ego and klepto
12 Ethyl acetate, for one
13 Card game
18 English counties
22 Character in Shaw's "Back to Methuselah"
24 Brittle resin of fossil origin
27 College dance: Informal
28 Roof part
30 Covered with cement
32 Chewing —
35 City of Quebec
37 Three score less one
38 At liberty
39 Joined with needle and thread
41 Sentence to serve in prison: Slang
43 Consume avidly
46 Kind of look
48 One who falls behind
51 Family member: Informal
54 Ward off
55 European title of respect
56 Derogatory in a malicious way
58 Long garment of ancient Rome
60 Croc's relative: Var.
62 Redact
63 Kind of cheese
65 Performs
66 Insects
69 Facial feature

Yesterday's Puzzle Solved:

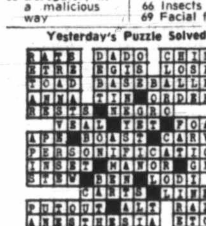

80 BOATS AND MARINE

If you are thinking of
BUYING A BOAT!
From 6' to 60' sail or power used or new inboard or out (or I.O.) ski or fish hardtop or soft fibreglass or wood aluminum or steel
WE CAN HELP!
OAK BAY MARINE SALES AND SERVICE
"THE NATURAL PLACE TO BUY" Located at the Oak Bay Marina.

SANGSTER
SANGSTER
SANGSTER
INTRODUCTORY OFFER
A new, beautiful, 16 ft. SANGSTERCRAFT complete with new '72 50 h.p. elec. EVINRUDE, full camper top and trailer, windshield wipers, and de luxe fittings, $2795.
USED BOATS
We have a large inventory of quality used and brokerage boats to choose from.
Come and see us this weekend.
Now open 7 days a week
598-3393

CANOE COVE MARINA
THREE USED FIBREGLASS BOAT VALUES
20 ft. BERTRAM Deep Vee Inboard-Outboard, 160 h.p. Mercruiser, completely equipped, sounder, phone, camper top, toilet. This popular two berth model priced at $9500
23 ft. GREW, 215 h.p. O.M.C. Inboard-Outboard, radio-telephone, toilet, full camper top, sleeps four $9500
25 ft. BERTRAM Deep Vee Express Cruiser, separate toilet compartment, twin 160 h.p. Mercruiser Inboard-Outboard, sounder, radio, heaters, dinghy, camper top. Deluxe 4-sleeper model priced at $19,750
TWO ALUMINUM SPECIALS
22 ft. STARCRAFT, 2 sleeper, Express head, sink and stove, Volvo Inboard-Outboard $5600
29 ft. ALCAN 6 sleeper, OMC, Inboard-Outboard, sounder, heat, well equipped $13,950
TWO ONLY
26 ft. BRANDLMAYR 4 sleeper Express Cruisers, — one planked inboard model — one fibreglass Inboard-Outboard. EACH AT $7500
HOME OF CANOE COVE FIBREGLASS YACHTS
31' 37' 41' 48' 53'
SIDNEY, B.C.
656-3915

10' FIBREGLASS BOAT, WITH 500 lb. trailer, as new, 478-6974 or 656-1412.

'63—40 H.P. EVINRUDE, MANUal, controls, tank, excellent condition. 478-7777 after 5 p.m.

SABOT, $180 OR BEST OFFER. 3647 Cedar Hill Rd.

WANTED — MERCURY CONtrols. 12' cable and box. 656-3677.

NEW 8' HYDROPLANE. 385-6217.

WANTED: SMALL BOAT TRAILer, reasonable. 658-5747.

20' TROLLER, A-LICENSED, $8,000. 388-5654.

9' PLYWOOD BOAT AND OARS. $50. 479-3526.

14' RUNABOUT AND CUSTOM trailer, $250 or offers. 656-3340.

JOHNSON 20 H.P., 1966, $250. 592-2997.

EXCELLENT FISHING BOAT, 12' V bottom, $69. Call 477-5375.

92 SPORTING GOODS

GORDON'S SPORTING GOODS
1030 Hillside 382-5815
VOERE RIFLE SPECIAL $129.95
Reg. $169.95
243 and 308 Cal.
REMINGTON BDL 6 m.m. 4x Bushnell $165.00
PARKER HALE De luxe 2x7 Redfield 300 Win. Mag. $250.00
BRNO 375 H and H $225.00
BSA 30-06 4X Weaver $145.00
Crown Grade HUSQVARNA 30-06 2x7 Redfield $225.00
TRADES and TERMS

22 REMMINGTON AUTOMATIC rifle, as new, cost $95, offers. Used 303 converted army rifle, $20. 385-2561.

SPALDING TOP FLIGHT FULL set matched irons. Also 3 Spalding executive woods. New bag. $100. 384-9291.

SKI BOOTS, SIZE 8; MEN'S skates, size 9; woman's wet suit, size 34-24-36. After 6 p.m., 479-4485.

PAIR 72 204 K2-3 SKIS WITH 505 Solomon bindings, like new. $130. Call 592-0075 after 5 p.m.

WET SUIT, NYLON LINING, weight belts, spear gun, knife. 592-3972 between 9-12 a.m.

CROSSMAN TARGET PISTOL, AS new. $25. 385-0477.

92 SPORTING GOODS

RIFLES: 44-40 Win. 92 $159; 45 ACP Win. 92 $149; 38-72 Win. 95 $139; 30-30 Marlin $79; 25-06 Browning 3x9 $199; 303 Jungle $49; 30.06 Springfield $49; 30-06 Garand auto. $119; 8 mm Mauser $36.

PISTOLS: Colt 38 Spec. $69; 25 Walther $49; 9 mm Luger $99; Broomhandle Mauser 7.63 $189; 31 C.Ball Dragoon $79; 36 Navy $59; 44 Walker $129.

SHOTGUNS: 12 Cogswell dble. $399; 16 Stevens D. $79; 410 Dble. $49; 12 Rem. dble. Electors $169; 12 Armera E. $99; 12 Higgins pump $59.

INTEREST FREE LAY-A-WAY
ROBINSON'S
1307 Broad 385-3429

ROYAL OAK SPORTING GOODS
GREAT SELECTION
Ball shoes, gloves, bats. Complete lacrosse outfitting. MANAGERS — see us for team uniforms.
Royal Oak Shopping Centre

SPRING SALE, ARDMORE PRO Shop. Spalding de luxe golf bag, black, regular $165, now $100; stowaway golf carts, rental units, now $20, like new and more. 656-9087 or 656-3349.

WHITE'S WET SUITS
The only suit designed for warmth and comfort in cold Canadian waters is the one that is made to your measurements in Canada.
Scuba Shop, 832 Fisgard St.

WHITE BALL SHOES
Wilson and Hyde
RAY'S SPORTS CENTRE
1692 Douglas 385-6312

BALL GLOVES!
$3.95-$4.95 and up
ROBINSON'S — 385-3429

NEW BRNO 12-GAUGE OVER and under, ventilated rib, Morgan pad for trap, new $270, sell $220. 658-8186.

LOCK, STOCK AND BARREL Muzzle loading, supplies and repairs. 2120 Millstream. 478-5280, 478-5449.

GOLF CLUBS AND BAG, GOOD set 7 clubs, $37. 592-0018.

93 CAMERAS, SUPPLIES AND PHOTO FINISHING

SIMPSONS-SEARS
"Camera Counter"
LOW COST PROCESSING
Kodacolor G.A.F. and Fujicolor 12 exposure roll ONLY $2.99
All prints in NEW SILK FINISH
PHONE 388-9111
EXT. 203

CLEARANCE SALE at VICTORIA PHOTO SUPPLY (downtown store only)
Tremendous savings during our clearance! Come in to our downtown store and check the low, low prices on cameras, projectors, accessories and darkroom equipment. Big choice — big savings! Color processing still only $2.99 for 12 exposure negative-type film, with BIG jumbo prints — and jumbo prints from color negatives only 25c . . . at both stores.
VICTORIA PHOTO SUPPLY
1015 Douglas Street—385-3458 and in the Hillside Shopping Centre 383-8831

BUY—SELL—TRADE
ELECTRIC EYE
Selection Service Price
1006 BROAD 386-0333
Mon.-Sat., 9-5:30; Fridays, 9-9

Helping YOU get BETTER Pictures is OUR business
HILTON PHOTO SUPPLIES LTD.
Trans-Canada Highway Chemainus
Vancouver Island's Finest Photo Supply Centre
Drawer 750 Ph. 246-3313

SUPER 8 MOVIE CAMERA, Canon 518 power zoom, case with protector; 35-mm. AGFA with case. Both cameras hardly used. 656-4357.

16-MM. PROJECTOR, BELL AND Howell, silent model, 273 with 1½-inch f1.9 lens, as new condition, 3-month guarantee, $225. 479-2136 weekends.

LEICA IIF, 50 MM F2 SUMMItar, 35 mm f3.5 Summaron, meter, $150. Minox IIIS, meter, tripod, negative viewer, tank, $60. 592-1801.

16 MM SOUND PROJECTORS, 16 mm silent projector; polaroid J33 camera; studio strobe lights. 477-2773.

PENTAX SPOTMATIC 55 MM f1.8, perfect, $160 firm, cash. 652-2609.

96 RANGES, STOVES AND FURNACES

HAVE PURCHASED SIMPSONS Sears Kenmore range, now selling 40" Acme electric range with garbage burner on side, new elements. Good working order. $40 or best offer. 479-3835.

HAVE PURCHASED SIMPSONS Sears Kenmore range, now selling 24" range. $90 or best offer. 477-6330.

ENTERPRISE OIL RANGE, NEW condition, tank, oil, etc., $100 or nearest offer takes. 478-2468.

FINLAY DE LUXE ELECTRIC stove, $75. 592-1864.

96 RANGES, STOVES AND FURNACES

30" TAPPEN GURNEY RANGE, rotisserie and timer, good condition. $100 or best offer. 477-5365.

4 BURNER ELECTRIC STOVE, window door, working condition, $35. 477-4633 evenings.

105,000 BTU LOWBOY OIL FURnace. Good condition. Available soon. $145. 592-1392.

PROPANE HEATER, 2 hundred pound propane cylinders. 592-1187.

40" GURNEY RANGE, EXcellent condition $20. 478-2662.

BEAVER OIL RANGE WITH glass oven, like new. 385-7366.

97 FURNITURE

CHESTERFIELD CLEARANCE
12 only Colonial 2-pc. 6 tweed, 6 prints. Maple showwood, reg. to $569.
NOW $333
No holds
First come, first served
CONTINENTAL HOME SUPPLY
851 Johnson 386-2458

THIS WEEK'S SPECIAL
5 pc. kitchen dinettes $69.95
LOW, LOW PRICES on unpainted furniture.
TILLICUM FURNITURE AND APPLIANCES
Tillicum at Craigflower
384-1216

DISPLAY FURNITURE
Mediterranean styled furniture being displayed in one of Victoria's leading condominiums — genuine reductions in prices of expensive furniture. Call 386-2450.
CONTINENTAL HOME SUPPLY
851 JOHNSON ST.

KILSHAW'S AUCTIONEERS
Buy — Sell — Appraise
1115 Fort 384-6441

REUPHOLSTERING CHESTERFIELDS
Free estimates on upholstery, drapes and slip covers. No obligations. Call 388-5012.

LUNDS AUCTIONEERS
WE BUY AND APPRAISE
926 Fort 386-3308

PAY CASH AND SAVE
See Our Ad Under Miscellaneous
PANDORA FURNITURE LTD.
NEW AND USED FURNITURE
1050 PANDORA AVE.
383-6319

MUST SELL BLACK LEATHerette chesterfield and chair. Recently purchased for $350. Asking $250. Also dinette suite, $125. 478-3654.

FURNITURE — CARPETS
Cleaned in your home.
For free estimates call
Ambassador Home Service 382-5532

3-PIECE LIVING ROOM SET, 1 year old, $200 or offers. 30x50 oak desk with swivel chair, $100 or offers. 385-3102 after 6.

DOUBLE BED, POSTUREPEDIC Mattress and box spring. Free standing radio-bookcase head board. Like new, $75. 477-6203.

HOLLYWOOD DINING ROOM suite, wrought iron and grey, with buffet; telephone table with lamp. 592-9655 after 6 p.m.

AVOCADO CHESTERFIELD AND chair $120. Custom built chesterfield $200. 1 blue chair $50. 383-9674.

PINK CHESTERFIELD AND chair, 4 seater, good condition, $125. View after 9 a.m. Saturday and Sunday, 2707 Dunlevy St.

LARGE ROSE COLORED 3-piece sectional chesterfield, excellent condition. $125 or best offer. 479-1215.

CHROME AND ARBORITE kitchen table 30" by 23½" with two drop sides, 4 chairs. 592-6666.

LIKE NEW, 1 SINGLE SIZED Sealy Posturepedic mattress, $75. Phone 386-0097.

LARGE COMFORTABLE COUCH, $125; kitchen suite, $50; single bed, $30. 384-6905 after 6 p.m.

WALNUT DINING TABLE, 6 chairs, China cabinet and buffet. 382-5630.

SIMMONS STUDIO COUCH-DOUble bed — gold — colonial-reversible. 592-3757.

HUB FURNITURE
Buy and sell good used furniture.
715 Johnson 384-6425

CHESTERFIELD, 4 SEATER AND matching chair, brown, ideal for rec. room, $70. 592-0348.

NEW DANISH TEAK DINING table with rattan chairs. After 6, 383-8149.

VILAS MAPLE HUTCH, LIKE new, $175. 9x12 100% wool Oriental rug, like new, $125. 477-5257.

LARGE CHESTERFIELD, GOOD condition, $60; 2 chairs, $5. 477-4772.

SOFA BED AND 2 CHAIRS, $100. Phone 479-5494.

BUY
TRADE
SELL
through
CLASSIFIED
"The major market for many mini items"

98 TV, STEREO, RADIO SALES AND SERVICE

SIMPSONS-SEARS
TELEVISION
Service Centre
ENJOY the TV reception you paid for, with a Simpsons-Sears TV CHECK-UP
WE SERVICE all makes of
—COLOR televisions
—BLACK and WHITE televisions
—STEREO units
We maintain the most MODERN SHOP IN TOWN with specialized trained technicians who will thoroughly check and adjust your set for proper reception.
Estimates given if required
FREE PICKUP and DELIVERY
And ask about our Maintenance Agreement
SIMPSONS-SEARS GUARANTEE
Satisfaction or money refunded
CALL 388-9111
LOCALS 297 or 298

COLOR TV
Rent or rent to own
$16 MONTHLY AND UP
ZENITH
FLEETWOOD
HITACHI
PANASONIC
PHILCO FORD

STEREOS
Rent or rent to own as low as $8 monthly.
Immediate City Wide Delivery
CALL NOW, 385-2435
24-hour phone service
MAIS FURNITURE
1821 COOK

RENT TO OWN
$18.89
1972 Electrohome 19" color TV. 3 years unconditional guarantee on all parts and labour, 6 years on picture tube.

WE SELL THE BEST AND SERVICE THE REST.
Service dept. also open 10 a.m.-10 p.m. daily.
CITY CENTRE TV
3970 Shelbourne 477-6971
University Heights Mall

CAV ELECTRONICS LTD.
AR2AX $344.00 pr.
AR6 $220.00 pr.
AR LST NOW IN STOCK
Marantz, Crown, Quad, AR Thorens, Dual, Garrard, Shure
758 Yates 388-6564

RENT 1972 TV
—BLACK and WHITE
—COLOR
BUTLER BROTHERS
1720 Douglas Victoria
385-3832
(ACROSS FROM THE BAY)

USED COLOR TV
Repossessed G.E. 25" color console walnut cabinet and in good condition, $445. 19" Sears table model $250. 1971 Dumont stereo $285. Terms and free delivery. Call Jim, 386-2450, Continental Home Supply.

TELEFUNKEN MAGNETOPHON 97 stereo tape recorder, stereo microphone, $75. Pair polyplanar speakers in teak cabinets, $50. Pair 8 inch speakers in stained wood cabinets, $40. 592-1801.

HAVE PURCHASED SIMPSONS Sears Silvertone colour TV, have for sale 23" Electrohome black and white console TV. Good working order. $50. No. 12, 420 Superior Street.

HAVE PURCHASED SIMPSONS Sears Silverton 26" colour TV, now selling 21" Marconi TV-stereo combination. AM-FM stereo. BSR changer. Walnut cabinet. Good condition. $100. 386-3776.

HAVE PURCHASED SIMPSONS Sears portable colour TV, selling Zenith 12" black and white portable TV. Good working condition. $75. 477-8925.

TRANSONIC STEREO AMP, AM-FM stereo tuner, cassette stereo tape player with two microphones, matching speakers, 8" woofer and tweeter, $200. 385-3795.

TV RENTALS
FROM $7.00 PER MONTH
A reliable rental service
MAIS FURNITURE
1821 Cook St. 385-2435

USED TVs COMPLETELY REbuilt 6-month money back guarantee, $47.50 up.
QUADRA SERVICENTRE
3514 QUADRA 385-6422

BUY A 19" ADMIRAL COLOR now at the best possible price, only $399.95.
ATLAS STEREO and TV
763 Fort St. 385-2712

HEADQUARTERS FOR CITIZEN band radios (C.B.) warehouse sales. Macdonald Furniture Mart, Pandora and Broad, 383-1171.

PANASONIC COMPONENT SET AM-FM radio. FM cassette included, separate speakers included. $400. 592-2897.

SALES—SERVICE—TV RENTALS
AUTHORIZED PHILIPS DEALER
ELECTRON
100 W. BURNSIDE RD. 383-3432

WE CAN SELL YOUR USED stereo components, amplifiers, speakers etc. For details phone 385-1941, Trans-World Electronics.

GREGG'S TELEVISION AND RADIO SERVICE — 658-5467
Guaranteed repairs
Gov't Certified Technician

SANSUI STEREO SOLID STATE, AU-222 amplifier, TU-777 tuner, 2-SP50 speakers, $425. 652-3192.

23" BLACK AND WHITE PHILips TV, good condition, $105. 478-1252.

23" ADMIRAL BLACK AND white TV, excellent condition, $75. 478-4500.

19" ADMIRAL COLOR TV, NEW picture tube, excellent condition, $200. 478-4500.

23" MARCONI BLACK AND white TV, $75; excellent condition. 477-1206.

1960 COLOR TV, 21", FAIRLY new picture tube. Needs some work, $60. 385-5619.

STEREO RADIO COMBINATION, walnut cabinet in excellent condition, $85. 479-3117.

SONY STEREO TAPE DECK, 7" reel type in walnut, only $125. 383-6832.

DYNACO, SCA 80, AR TURNTAble, Shure M91E, cartridge, R.S.C. speakers, 383-2920.

GOOD 21" TV, $50. PHONE 388-9374.

JOHNSON CB TRANSCEIVERS with aerials. 479-7268.

99 GROCERIES, MEAT AND PRODUCE

THE WAREHOUSE WHOLESALE Food Distributors, 47 Songhees Rd. First turn left — 100 feet past Johnson St. Bridge, and Oakcrest, 3475 Quadra. Prices effective Mon., Tues., Wed. Open to the public daily, 9 a.m. to 9 p.m. Open Saturday 'til 6 p.m. We reserve the right to limit quantities. Fresh Ground Shoulder Beef, 59c lb.; Fresh, lean Pork Chops, 76c lb.; Canada Choice lean Chuck Steak, 69c lb.; Coffeemate Creamer, Lge. 11 oz. jar, 69c; Eatwell Tuna Fish, 2 tins 49c; Swing Orange Crystals, 5 pkgs. 69c; Puffed wheat, 3 large 10 pt. Bags, 49c; Windsor salt, 2 lb. Ctn. 15c; Potatoes No. 1 Local, 10 lbs., 35c; Fresh No. 1 Lettuce, 2 large heads 29c.

WHY PAY MORE
Visit our retail Dept. and see our regular low prices
SHOP AND COMPARE
Prices, quality, service
Hinds of Beef 79c
Sides of Beef 69c
ALBERTA MEAT MARKET
1811 Cook 383-3012

HARVEY'S MEATS
2709 QUADRA 383-2031
Pork chops (end cut) 79c lb.
Pork Sausage 79c lb.
Country style sausage 49c lb.
Red Brand fronts 65c lb.

SHOP AT "THE WAREHOUSE" Wholesale Food Distributors, 47 Songhees Rd.; first turn left — 100 ft. past the Johnson St. Bridge. Open daily, 9 to 9, Sat. 'til 6 p.m.

FIRBANK FARM
1180 ROYAL OAK
Fresh Vegetables and Eggs
Open Daily 9 a.m. - 5:30 p.m.

ASK US ABOUT OUR SPEcialty on freezer beef. Super low Cost Market, 382-8196.

VICTORIA MEAT MARKET
S-T-R-E-T-C-H-E-S your food dollar
625 JOHNSON STREET

WILLIAMS QUALITY MEATS
Red Brand Hinds 89c lb.
795 Fort St. 384-1613

100 MISCELLANEOUS FOR SALE

WOODWARD'S
NEW RANGES
1—30" MOFFAT, avocado No clock demo. $188.00
1—24" MOFFAT avocado No clock $214.95
1—30" ADMIRAL clean-a-matic demo. $285.00
1—19" FORCE $139.95
BEDROOM FURNITURE
1—3-pc. SUITE — triple dresser, 4-drawer chest, 54" panel bed. Damaged, to clear $170.00
1—3-PC. SUITE — double dresser, 4-drawer chest, 54" bookcase bed. Special $148.88
—4-DRAWER CHEST, SPECIAL $39.88
—5-DRAWER chest, SPECIAL $45.88
—DOUBLE DRESSER, SPECIAL $79.88
USED
1—2-pc. CHESTERFIELD, green $139.00
1—2-pc. CHESTERFIELD, brown $89.00
1—2-pc. sectional LOVE SEAT $15.00
OPEN
9 'til 5:30
Tues., Wed., Thurs., Sat.
FRIDAY 9 'til 9
779 PANDORA AVE.
386-3322, Local 219

SPENCERS HAS WALLABY TYPE BOOTS AND SHOES
Suede upper with thick crepe soles $13.95
Boots come in sizes 6 to 12 in beige or chocolate brown $13.95
OXFORDS come in beige only. Sizes 6 to 11 $11.95
SPENCER'S STORES LTD.
1110 Gov't St. "Downtown"

WHAT ARE ROCKHOUNDS? "They're a special breed of hobbyists, in love with the beauty of minerals and the challenge of jewelry making." Plan to see what hobbyists of all kinds are doing at THE HOBBY SHOW, Victoria Curling Rink, April 27, 28, 29, 30. See us there, too. THE ROCKHOUND SHOP (closed at 850 Tolmie during the Show).

SPLIT DRUM LAWN ROLLER, $35; 50 sheets greenhouse glass, 16x16", $6; compressor, 2-gallon tank, $35; leaded glass windows, two 18x20" and two 11x26", $25; lawn hammock, $15; square oak table and 2 leaves, $12; 75 clay plant pots, assorted sizes. 598-3746.

30" MOFFAT ELECTRIC RANGE, $75. 20" Teco Master gas reel, with catcher, $65. 6.95x14 Goodyear tire, never been used, $10 or offers. 477-8650.

SEIGLER HEATER, LARGE, very good condition. Ideal for cabin, with or without electricity. Tank, stand, filter, copper tubing, $125. 478-2040.

ROTARY ANTENNA, DOUBLE stack, 100' brand new rotary wire, 100' brand new lead-in wire and control box, $50. 478-7190, after 5.

SINGLE BED SUITE, PORTABLE TV, GE, chesterfield and chair, dinette suite, 5 pieces, immaculate. 383-6630.

DOUBLE BOX SPRING AND mattress. Electric bottle sterilizer and bottles, deluxe Jolly-Jumper. All in good condition. 382-0349.

1959 PONTIAC STATION WAGON, V-8, automatic, power steering, power brakes, radio, valid sticker; white leatherette sofa. 382-9704.

ALL-WOOL OFF WHITE COAT, size 14-16, $20; pink suit, size 12, $10; grey tweed suit, size 12, $10; like new. 384-3206.

MOFFAT STOVE, $125. SMALL camper for wide box truck, $395. 4-16" stud chrome wheels and belted tires, $200. 478-7740.

¼" STEEL CULVERT, 2'X17'. Portable sewing machine. 140 older classical records. 477-4505.

4-SEATER TRADITIONAL CHESterfield and chair, custom built, $125. Wide drapes, $15. 383-8344.

GROCERY CENTRE DISPLAY stand, also compact store shelves. 383-3123.

GALAXIE CANOPY, 8' INSULATed, $225. 479-3840.

19" FLEETWOOD TV, ¼ H.P. motor, 384-7515.

BRIGGS-STRATTON ROTARY lawn mower, $15. 592-0661.

ONE 12'X13' RED PATTERNED rug. 383-9651.

JOHNSON CB TRANSCEIVERS with aerials. 479-7268.

SET OF TRAILER JACKS, 20-LB. propane tank, $12 each. 598-4944.

TORO REEL MOWER WITH catcher. 2660 Cadboro Bay Rd.

BASSINETTE SIZE CRIB, COMplete and clean; books. 592-0082.

METAL BUNK, LADDER: $20. 478-4879.

100 MISCELLANEOUS FOR SALE

DRIVE A LITTLE SAVE A LOT
FURNITURE AT WAREHOUSE PRICES!
THREE ROOM GROUP—INCLUDES: Dresser with mirror, chest of drawers, headboard, footboard, boxspring, mattress, dinette table with leaf, four quality chairs, two-piece sofa and chair, or davenport and chair, two step end tables, coffee table, two table lamps, FREE twenty-piece set of dishes. All this for the low price of Only $399.95
READY-TO-FINISH NIGHT TABLE $9.00
CHESTERFIELD SUITES From $135.00-$699.00
WALNUT COFFEE TABLE 60 inches, Only $19.00
WALNUT BEDROOM SUITE Triple dresser with mirror, chest, headboard, footboard, Only $169.00
9'x12' LINOLEUM RUGS Only $8.97
Quality aborite table and four high back chairs $49.95
SEE OUR NEW WAREHOUSE CARPET SECTION!
FREE UNDERCUSHION WITH ALL CARPET REMNANTS 9'x12' OR MORE! — $18.00 SAVING!
FIRE SCREEN FOLDING $9.95
RECLINER CHAIR, GREEN $99.95
TRADE-INS AND CREDIT EASILY ARRANGED
STANDARD'S FURNITURE BARN
804 VIEWFIELD, ESQUIMALT
1 MILE FROM JOHNSON ST. BRIDGE 383-5111

4 ONLY
Slightly used refrigerators (new guarantee) 28" wide, 12 cu. ft., slide-out shelves. White only.
NEW MFG. SUGG. LIST $279
U-HAUL PRICE $175
C. TAYLER LTD.
707 Johnson St.
Sales, Service
383-3281 383-2324

BEDS BEDS BEDS
A NEW SERVICE FOR VICTORIA
TRADE-IN YOUR OLD BED ON A NEW BRAND NAME BOX SPRINGS AND MATTRESSES
PRICES START AT $59.95 UP
DON'T THROW AWAY YOUR OLD MATTRESS
IT COULD BE WORTH $10 to $50 ON A NEW BED OUTFIT
LATKO'S 249 COOK ST.
Phone 384-5544, Hrs. 10:30 to 5

PAINT SALE
—Spred satin int. Latex — $8.99 a gal.
—Spred house paint ext. Latex — $9.99 a gal.
—Endurance house paint (oil base) $9.99 a gal.
WE CUT GLASS!!
DAVE TAYLOR DECORATING CENTRE
579 Gorge Rd. E. 384-1914

SEVERAL PARTIALLY COMplete cabins with or without new shake roofs and other buildings including a four-bedroom house. All are easily moveable to your property in the Shawnigan Lake, Cobble Hill area. Phone 743-2005.

RUGS LOOK "NEW." IT'S SO easy with RUG-MATE stain remover rug shampoo. Rent electric shampooer for $1.00, plus materials. Clark and Pattison, 760 Bay St. See our ad under Painters for other supplies.

BOY'S SCREAMER BICYCLE, AS new, $27.50; 3-drawer metal office file, $30; sturdy step stool, $4; folding high chair, $6; corner table, $5; folding playpen, $8. 477-1566.

HAVE PURCHASED SIMPSONS Sears Kenmore automatic washer, now selling 2 year old Kenmore range. Square tub, timer pump, lint trap. Excellent condition. $90 or best offer. 478-5869.

WATERPROOF CANVAS TARPAULINS
Priced from $5.95 for size 5'x7' and stock sizes up to 20'x20'
VICTORIA TENT AND AWNING
831 Fisgard St. 382-5215

DEMOLITION SALE
Used bricks, lumber, toilets, sinks, tubs, copper pipe, kitchen cupboards, misc. Apply 725 Kings, 8 a.m.-6 p.m.

QUEEN SIZE SIMMONS HIDE-A-bed, almost new; recliner with vibrator; other large pieces living room furniture; snow tires, 8.25x14. 388-6876.

ESTHER WILLIAMS SWIMMING pool, 25'x42' outside with 16'x32' swimming area. Complete with filter system, $500 or offers. 477-5756.

GENTLEMAN'S GENUINE ANtique chair, hand carved; golf cart; folding cot and mattress; man's blue tweed suit, tall, custom made. 598-5418.

HAVE PURCHASED SIMPSONS Sears Cold Spot frost free refrigerator, now selling older Frigidaire in good working order. $60 or best offer. 386-6598.

DINE OUT TONIGHT AND SAVE with Victoria Diners Tickets, over $100 in value for $7. 382-1510, 592-2662.

AUTOMATIC TELEPHONE ANSwering machine, 24-hour operation. Rent to own, $10.88 month. R. and T. Business Systems, 384-0145.

GARAGE SALE
47 Maddock Avenue West, fridge, TV, sewing machine, miscellaneous articles and garden tools.

PRE-HUNG DOORS, PREfinished and bi-folds. Fancy exterior door. All sizes. Special Spring prices. 386-0286.

DINING ROOM CHAIRS, LARGE Doulton figurine mugs, golf clubs, bag, commercial 12 qt. mixer, 386-9120.

62 SQUARE YARDS POLYPROpylene carpets: 9x12 Shag; rotor antenna, aluminum greenhouse, 385-4286.

WRINGER WASHER, BABY CARriage, Kroehler armchair, garden tools, etc. 385-6316. Wanted: Trim Gym.

GREEN CHESTERFIELD SUITE, $25; Moffat 24 in. range, $10; 54x78 in. bedsprings and rail, $5. 479-3332.

SEAGULL CENTURY, $150. Electric welding machine, $180. Table saw, $40. Sander-polisher, $40. 386-1063.

SANYO 19" COLOR TV, LIKE new, $300; boy's 24" bike, $25; Super 8 movie camera and projector, $50. 477-9374.

2 AQUARIUMS, 10 GALLON AND 7 gallon. 1 large fish bowl, 1 small bowl; 3 motor, 3 filter, ornaments, fish and accessories, $30. 478-5273.

64-PIECE DINNER SET; ODD dishes; costume jewelry; ladies suits and dresses, 14-18; mink cape. 385-5884.

VOLKSWAGEN TRAILER HITCH, $25. 54" Simmons Hollywood bed, like new, $60. 9x12 cabin tent, good condition, $50. 478-7001.

AUTOMATIC WASHER WITH spin dryer in good condition, $150. 384-3978.

2 DE LUXE BABY WALKERS, $10 each; 2 cuddle seats, $2 each. 478-5273.

'50 AND '59 METAL PICKUP boxes with undercarriage. Ideal for trailer. 388-5639.

CAR TOP CARRIER; HAND lawnmower; electric heater. 598-3713.

CASE 12 HORSEPOWER GARden tractor with 48" mower. 479-7268.

2 DOUBLE BEDS, NEW; 3 RUGS, new; pair Keely Brother spurs. Many other items. 382-6889.

SACRIFICE 1970 YAMAHA SNOWmobile with trailer, excellent, Greg, 386-8425.

BATH TUBS, TOILETS, BASINS and medicine cabinets. 592-2231, after 6.

OUTDOOR INCINERATOR BARrels, ready to use, $4.50 delivered, 383-1328.

25-IN. TV; WALNUT BUFFET; small dresser; 3 chest of drawers. 592-6238 after 5 p.m.

BEARSKIN RUG FOR SALE. Can be seen 1306 Government St., in the Chocolate Centre.

GOOD SIMMONS DOUBLE spring and headboard, $10; cartop carrier, offers. 384-8717.

28 SQUARE YARDS DELUXE vinyl cushion floor: 22 sq. yds. quality outdoor carpet. 385-4286.

100 MISCELLANEOUS FOR SALE

UNDER THE YELLOW SIGN
USED SELECTION
5-pc. Dinettes, From $29.95
Walnut Vanity with new mirror $ 39.95
Bird's Eye Maple Vanity and Bench $29.95
4-dr. Chests — 1 Oak and 1 Walnut, each $ 39.95
Mattresses and Boxspring, 39" or 54" $ 49.95
Odd Mattresses, 39" or 54", from $ 19.95
Coffee Table Footstool $ 19.95
Chesterfield only $ 49.95
Floor Polisher $ 19.95
Further Selection On Show
NEW SELECTION
Unpainted Night Table $ 9.95
Also Large Selection On Show
Kroehler Hideabeds
One Black Naughahide. As is $199.95
One Green Heavy Broadcloth $235.00
2-pc. Chester. or Daveno Suites, from $149.95
Cogswell Rockers, From $49.95
Check Our Large Show of New and Used Furniture.
BARGAIN ANNEX
753 VIEW ST.
Division of Standard Furniture
382-5111

MOVING MUST SELL. ONE-year-old, 13 cu. ft. Admiral refrigerator, $250. 4-year-old light green chesterfield and chair, cost $625, sell $250. Chev. truck front tire mount, $8. Bar stool, $15. World Book Encyclopedia, $50. 2 VW snow tires, $10. 2 750x16 8-ply truck tires, $15. Wear-ever pot and pan set, $10. Floor polisher, $10. 2 blue burberries, large size, $10. Kitchen radio, $5. 385-8882.

JOHN DEERE CHAIN SAW, $140. 5, 6 and 7 H.P. Riding Mowers. 18 gallon power sprayer, 21" electric start rotary mower, 14 H.P. tractor with rototiller, 3 and 5 H.P. rototiller. Used Toro riding reel mower. Parker street vacuum. English reel mower.
VICTORIA JEEP
HILLSIDE at ROCK BAY

WHAT'S UP, DOCK? STYROfoam — and it stays up, year after year, giving perfect flotation to your wharves, dock, or boat house. Yes, we have free plans to help you design your floating structure. Get that bouyant feeling that never lets you down! Use Styrofoam logs from Industrial Plastics, 2105 Douglas St., 386-1477.

TENT WITH FLOOR, SLEEPS 4, like new, $60. Camp stove, catalytic heater. 1 fibreglass canopy, sportsman model for Mazda pickup, used 6 weeks, $375 or nearest offer. 1—8' wooden boat with oars, $30. 1—10' plywood boat with oars, $50. 1 RCA TV, 23", $75. 478-1210.

DESK, WALNUT, 48"X20", 6 drawer; television, Fleetwood, 26" mahogany; telescope; cameras; man's clothes, overcoats, fall coats, sweaters, etc., size 40-42. Fur coat, Hudson seal, size 18; other items. 386-7165.

RECORD COLLECTION, TOTAL value approximately $10,000. Includes most rock records of the 50's in 78, 45 and 33 rpm. Also 78 and 45 rpm juke boxes. Sell as unit $4000 or nearest offer. 384-8429.

BOYS' 5-SPEED HIGH RISE, $40. model 620 Pioneer chain saw, $70. 5-ton hand winch, $100. Two 700x15 truck tires on Ford rims, $35. Marine engine and V-drive. Or offers? 656-4522.

PAPER BIKE, $20; BANTAM LAcrosse equipment, $25. Metal bunkbeds, $20. Winnipeg couch, offers. 6-year-crib, $10. Rambler radio, $20. New dart set, $2. 479-3713.

PHILCO FRIDGE, EASY WASHer. Enterprise oil stove, bedroom furniture, 150 sq. ft. asbestos tile, etc. Small self-contained cabin to be moved. What offers? 479-4067.

ADMIRAL 15 CU. FT. SELF-defrosting fridge, $175; Gerhard Heintzman upright piano, $350. Both good condition. 656-1707. No Saturday calls please.

FRIDGE, $135; FREEZER, $150; dishwasher, $175; chests, $10 and $15; desk, $15; tent, $25; boys' bike, $15; highchair, $7; stepstool, $7; miscellaneous. 479-3209.

10' MEAT SHOWCASE, COMplete with unit, meat trays, etc. Freezer doors and hardware, windows and doors, small desk and office chairs. 479-1765, 479-3036.

NEW 3M COPIER, CAN COPY from books, dry process, only $159. Also reconditioned IBM electric typewriter. 656-4894.

ONE 2-PIECE SECTIONAL, ONE 3-piece sectional chesterfield; one chesterfield chair; boys' bike. 477-6286.

VIKING WRINGER WASHER, good condition, $35; large, comfortable easy chair, $10; Swedish firescreen and tongs, $60. 642-3018.

WESTINGHOUSE 235-AMP. welder, brand new, never used, $195; Beaver ½" drill press, $90. 479-3568. 4047 Saanich Rd.

BASEMENT 3-PIECE CHESTERfield, $25; 3 single bed mattresses, $20; 8x10 tent, $30; skates, 2 small pairs, $2 each, 8½ $5. 592-0355.

MOVING, MUST SELL. TV, queen-size bed chesterfield, chair, bureaus, dining set, lamps, plants. 479-6077.

CAR TOP CARRIER, $15. 9X12 tent, $20. Baby size crib, $10. Used bed, $6. 2 hamster cages, $1.50 each. 384-7695.

APARTMENT SIZE DINETTE suite, marblized top, extra table leaf, $35. 2 patio planters made from wine barrels, $5. 385-6228.

ALMOST NEW McCLARY 30" range, 14-cu.-ft. refrigerator, Hoover automatic washer. 382-2667.

4X5 UTILITY TRAILER IN EXcellent condition, spare tire. 592-9598.

WANT TO SELL, BUY OR learn. Tri-Chem liquid embroidery. Phone Doreen Rosenthal. 652-2514.

OXYGEN ACETYLENE GAUGE, new hoses with cutting tip. Offers. 478-3438.

3-H.P. PUMP MONARCH, 300' plastic pipe, 4 automatic sprinklers. Nearly new. 656-4535.

HOOVER DELUXE UPRIGHT, $38; Hoover Constellation, $20; polisher, $10; 500x14 tires. 478-6430.

LADYS' OR GIRLS' BICYCLE, dishwasher, single bed, 2 comfortable chairs. 1 carpet. 385-3559.

6-YEAR-SIZE CRIB, $20. SWIVEL top high chair, $10. Playpen, $5. All in good condition. 652-2777.

CHAIN LINK FENCING. FREE estimates. D.D.P. Enterprise, 385-1512.

'62 ZEPHYR, GOOD WORKING condition, best offer; rotor antenna, 478-4184.

NEW 30" BATHROOM VANITY cabinet, $20. Kitchen and bathroom cabinets. 598-1892.

A MAGIC CHEF HOT PLATE. Ph. 479-3624.

ELECTRIC 3 WHEEL CAR, NEW price $2500, asking $900. 383-6951.

HEAVY-GAUGE SWING AND glider set, $15. Phone 478-2757.

FRIDGE, $25; DOUBLE BED, complete, $75. 383-9448.

TV ANTENNA IN GOOD CONDItion. 658-8030.

UNIMAT METAL LATHE, LIKE new, extras. 479-6962.

HOT WATER ELECTRIC TANK, 30 gallon, $10. 479-6209.

30" RANGE, $50; 10 CU. FT. Westinghouse fridge, $65. 478-5220.

WRINGER WASHER, $25 OR best offer. 382-4146.

100 MISCELLANEOUS FOR SALE

SCARCE ITEMS
Cedar chest $49.00, oak wardrobe $89.00 oak oval gate leg table $89.00, set of 6 walnut dining chairs $89.00, Duncan Phyfe drop leaf table $49.50, corner china cabinets $95.00 and $169.00, drop front desk refinished $119.00, mahogany secretaire desk $229.00, china cabinets $49.50 to $179.00, Simmons hide-a-bed $149.00, studio couch $44.50, Duncan Phyfe drop leaf table and 6 chairs $269.00, 9x12 rugs $27.50 to $95.00, 27" hall and stair carpet wool Axminister $5.95 yd. Campact vacuum $59.00, oak sectional bookcase 3 sections $59.00, oak dresser $49.00, odd oak dining chairs 2 for $19.00, fern stand $24.50, marble top dresser $95.00, vanity with 3-fold mirror $59.00, Speed Queen washer and dryer $299.00.
PANDORA FURNITURE
NEW AND USED FURNITURE
1050 Pandora Ave.
383-6319

EATON'S
WAREHOUSE SALES
749 VIEW ST.
ALL ITEMS SUBJECT TO PRIOR SALE
1 ONLY, MAHOGANY CHINA CABINET — 2 wood doors, one linen drawer. REG. 179.95. NOW 159.95.
1 ONLY, DOUBLE PEDESTAL DESK — 7 drawers, walnut Arborite top. Size 20"x48". 64.95.
1 ONLY, USED 3-PCE. BEDROOM SUITE — Waterfall design, 4'6" bed size. 50.00.
1 ONLY, USED CHINA CABINET — Toasted mahogany finish. 39.95.
1 ONLY, CORNER DESK — White finish, 1 drawer. REG. 59.95. NOW 48.00.
12'x15' ACRILAN CARPET, 1 ONLY — Hardtwist, in spring green. 179.95.
Shop Daily 9 a.m. to 5:30 p.m.
Shop Thurs. and Fri. 'til 9:00 p.m.

ROLL ENDS
REMNANTS
SHAGS from $4.75
SCULPTURED from $3.95
SAVE UP TO 50%
FREE BINDING Friday, Saturday and Monday
CJVI On location Saturday Free coffee, donuts, pop
SEE OUR DISPLAY AD TODAY'S 'COLONIST'
CARPET TREND
At Langford and Skinner St. in Vic. West
386-7501

NEW SHIPMENT JUST ARRIVED
12" and 17" Sony solid state color portables from $399.95
20" and 22" ELECTROHOME color portables from $549.95
13", 17" and 19" HITACHI solid state color portables from $399.95
TOSHIBA 4 blade, 12" and 16" Oscillating fans, 3-speed from $39.95
ACT NOW
LIMITED QUANTITY
KENT'S LTD.
742 Fort St. 383-7104

FRIDGE, $79. VERY MODERN bedroom suite consisting of 9-drawer dresser, chest and double bed, $190. Dark oak china cabinet and buffet combined, $150. Very modern solid walnut hutch and buffet, $105. Mahogany wardrobe with large door mirror, $125. Oak roll top desk (double pedestal), $295. Old hall stand with mirror, $99.50. Walnut corner china cabinet, $172. Mahogany console table with 3 leaves, $92.50. Mahogany doubled pedestal drop leaf table, 4 chairs, 2 leaves, $115. Annex heater, $75.
HUB FURNITURE
715 Johnson 384-6425

SPRING 1972
Suits — stylish pure wool worsted, all sizes and colors. Mix or match.
$59.50
LES PALMER LTD.
714 View 382-2825

BOY AND A DULPHIN IND. New Canadian company. Factory to you waterbeds with headboards. Frames, pedestal and mattress. Only $135. 385-6645, 388-4509 anytime.

HAVE PURCHASED SIMPSONS-Sears Craftsman gas mower, now selling Craftsman rotary gas mower, 1 year old. 20" cut. $50. 598-1455.

BUNK BEDS, $65, TRILIGHT table lamp, $12. Steel case 4 door lateral filing cabinet, $150. Power TV antenna complete with head, $65. 478-4463.

10X12 CHINESE HOOKED RUG with underlay, $80. Sideboard, $35. Floor polisher, $15. Rug drycleaner, $8. Coffee and end table, chairs, etc. 383-0274.

BALLET BOOKS BY BEAUMONT, Haskell, Baron, etc. Maximum $3. Wedgwood dinner service for 6, $50. 382-7618.

GENERAL ELECTRIC 30" range, coppertone, like new. $150. Fridge, good working order, $25. 477-5169.

NCR BOOKKEEPING MACHINE-size number, 42-3-10-7-0 (41) — cash drawer — 4 ledger card trays. $950. 385-3766.

AM-FM STEREO, CUSTOM built. Cost $1100 new. $395. Reclining chair, $50. Trilight lamp, $10. Movie screen, $8. TV, $30. 385-1675.

LARGE OAK TYPEWRITER desk, wardrobe trunk, Singer treadle sewing machine. Offers. 383-7733.

PRACTICALLY NEW DOUBLE Hollywood bed, $45. 7½ by 9 red wool carpet, $40. Bathroom spacesaver, $10. 478-2565.

CHESTERFIELD AND CHAIR, $35. 4-ft. walnut bookcase, $15. 24" by 36" mirror, $3. 478-4666.

2" ROPE ANY LENGTH, ANY purpose. ¾-½" asbestos sheeting. 388-4509 after 6.

NEARLY NEW INGLIS TOP loading portable dishwasher, 383-9961.

GOOD MOFFAT ELECTRIC range, $85. Older fridge, $15. 479-6016.

BASEMENT SALE. CLOTHING, buggy, TV, 10' fiberglass boat, miscelleous. 3074 Colquitz, 385-4380.

2 GAS STOVES, $80; CHESTERfield, $140; mirror, $10; '63 4-door Impala, $450. 386-9385.

FRENCH LAMOGE CHINA DINner set, tiny green floral pattern. 479-7444.

REFUSE BURNER, WHITE enamel, good condition. Phone 385-3082.

CHESTERFIELD AND CHAIR, wringer washer, tent, power pole, cartop trunk. 385-3165.

SINGLE HOLLYWOOD BED, headboard, and quilted bedspread, matching lined drapes. 477-3108.

MUST BE SOLD BY MONDAY — 13½' boat, 10-h.p. motor and trailer. Offers. 478-2227.

GOOD USED APPLIANCES
VAN ISLE VARIETY
945 KINGS 384-4336

CRIB AND MATTRESS AND baby stroller and car seat, $40. 477-4391.

RUMPUS ROOM BAR WITH ARborite top, padded leatherette front. 386-8516.

HOMKO REEL MOWER, $35; YAmaha outboard, cost $389, sell for $150. 384-2983.

LARGE OLD ROUND OAK COFfee table, $80; old small cast iron round heater, $50. 384-3449.

100 MISCELLANEOUS FOR SALE

FREEZERS
SAVE! SAVE! SAVE!
Factory to you prices on 8 cu. ft. to 23 cu. ft.
$10 deposit will assure you of delivery at lowest ever prices. Hurry now for this fabulous offer.
Ex: 15 cu. ft. for only $184.95. Others at same low, low prices.
GOOD USED BUYS
26" Viking color console TV. New picture tube warranty, automatic fine tuning. Excellent condition. New $799 NOW $349
3-way TV, Hi-Fi AM-FM radio combination. Like new condition. $169.95
Radio headboard bed, complete with 4'6" box spring and mattress. Like new condition $69.95
Drop back lounge (gold) good condition $39.95
Good used refrigerators. Good working condition. From $29.95
USED TVs
(Good Condition)
Large choice of Zenith, Admiral, Fleetwood and many others. 23" consoles and combinations, From $39.95
22" range, good working condition $39.95
30'' automatic electric ranges. Good working condition, priced from $39.95
MAIS FURNITURE
1821 Cook St.
385-2435

XXXXXXXXXXX
EATON'S
WAREHOUSE
STORE
749 VIEW ST.
Remember You Can Budget Charge Through Our Customer's Accounts Office, 3rd. Floor
XXXXXXXXXXX

"LAWNMOWERS"
"Before you decide check and compare at Buckerfield's". "Buckerfield's" now stocks a good line of rotary and reel type power mowers as well as push mowers. We handle "DAVIS COMMANDO"; DAVIS heavy duty; GILSON power mowers and rider mowers; BLACK and DECKER electric; PENNSYLVANIA push mowers; all at reduced prices. See us at BUCKERFIELD'S, 506 Pandora, 384-7181.

DO YOU WANT
TO SAVE MONEY ON
FURNITURE — APPLIANCES
ROYAL FURNITURE AND APPLIANCES
"THE BRIGHT RED WAREHOUSE"
733 Johnston 388-9021

BETTER BUY
IN STOCK $50,000
OVERFLOW SALE
Brand new chesterfields, chairs, furniture, bedding, major appliances, color TVs, stereo and components, carpeting, etc.
BETTER-BUY
HOME FURNISHINGS LTD.
704 View St., tel. 385-4345
Downstairs

PEOPLE'S TRADING POST
2510 Trans-Canada Highway
Open Sunday 1-6 p.m.
478-3933
"THE POST WITH THE MOST"

GET YOUR LAWNMOWER IN shape for summer. Take it to Gamble's Lawnmower Repair. Saws sharpened. Pick up and delivery. Shop hours 7.30 a.m. - 6 p.m. 304 Island Highway at Helmckin. 479-1431 or 479-2652.

COPPER BRONZE HOT WATER tanks and range boilers, 22 and 30 gallons. 2 4x4 aluminum windows, 1 sliding and 1 hinge, 2 wooden windows and frames. 40 h.p. Westbend electric outboard, $75. 24" electric range, $10. Phone 478-6065.

SELLING OUT ENTIRE STOCK of shrubs and trees. From Shrub Land Garden Centre. Hundreds to choose from. All priced to clear. Save 25% - 50%. 944 Walema Ave., Cordova Bay.

SAKS DRESSES
COLWOOD PLAZA
5th week feature: Bulk orlon and wool, reg. 45c per oz., Now 25c. Summer styles arriving daily.

BLAKESLEE AUTOMATIC COMmercial dish washer. Model 54. Motor 1 H.P. In working condition. Phone 386-6141, Tally-Ho Travelodge.

CHESTERFIELD AND CHAIR; coffee and end tables; fridge; stove; kitchen suite; and bedroom suite. View at 282 Pallisier Drive or call 479-5973 anytime.

ALUMINUM WINDOW AS NEW 4'x2', fixed $8; baby's play pen $8; baby's crib with mattress $10. Used doors $1 each; 4' step ladder $5.00. Phone after 5 p.m. 388-4840.

NEAR NEW BAYCREST DRYER, offers. Vacuum cleaner, floor polisher, electric kettle, firescreen, fire extinguisher, TV. 384-9697 evenings.

HERO AIRLESS PAINT SPRAY units for rent to qualified people only. $25 per day. Clark and Pattison Colour Centre, 384-5421, 760 Bay Street.

A.B.C. ELECTRIC—382-7221
New and rebuilt appliances. Vacuum cleaners, polishers, etc. One-year warranty. Good selection. Reasonable prices. 821 Fort.

DINING TABLE AND 6 CHAIRS; dishes; double bed; chesterfield; 2 chairs; TV; lamps; continental bed; carpets; dresser, etc. 385-3559.

CITY OFFICE EQUIPMENT LTD.
Student typewriter rentals
826 Yates 386-8396

PROPANE DEEPFRYER, OIL heater, propane bottles. Phone 386-1207.

'61 VOLKSWAGEN VAN, FAIR condition, $200; cassette tape recorder. 478-5948 between 4-5 p.m.

THOR WRINGER WASHER, good condition, $35. 598-2903.

5" CONTINUOUS GUTTERS, ENamelled. B.C. Aluminum. 479-3232.

2 YEAR SPA MEMBERSHIP, $250. Phone 386-9164.

POWER MOWER, 2660 CADBORO Bay Rd.

220 CU. FT. STAINLESS STEEL oxygen cylinders, 479-1472.

LEAD TYPE FOR SALE, 50C TO $1 per lb. Phone 598-2173.

POWER SAW FOR SALE, GOOD condition. Reasonable. 642-3320.

MUST SELL STOVE, FRIDGE and buffet. Offers. 383-9573.

FORMAL WEDDING DRESS AND veil, size 8-10. Phone 386-6885.

BARBER CHAIR FOR SALE. $75 or nearest offer. 386-9601.

MOVING, MUST SACRIFICE carpets and hall runner. 384-1544.

100 MISCELLANEOUS FOR SALE

THE TRADERS

WAREHOUSE

3-drawer dresser and mirror $39.95
4 only matching kitchen chairs $21.95
5 pc. dinette $49.95
Kenmore 30" range $99.95
3 pc. wooden dinette $29.95
New double bed complete (slightly damaged) Reg. $199.95 only $89.95
Green arm chair $19.95
Brown recliner $39.95
Cocktail bar $24.95
Fridges from $29.95
5 pc. wooden dinette $44.95
Chesterfield stes. from $14.95
(Like new) Roy washer spin dryer $99.95
39" bed and mattress $19.95
Automatic washer $69.95
Rockers, from $1.95
Dresser and mirror $44.95
21" black and white console TV $19.95

IN OUR STORE

Repossessed olive green velvet sofa and love seat. Spanish style, regular price was $719.95, now only $445 for 2-pc. set.

2-pce. green and gold brocade chesterfield suite, 4 cedar side, diamond tufted back $195

23" black and white TVs, like new $99

Sony tape recorder, brand new, reg. $149.50, clearing, $95. 7-pce. kitchen dinette suite, large size, as new condition $129.95

715 FINLAYSON 388-6264

OUTDOOR POWER EQUIPMENT

NEW POWER MOWERS

TORO ROTARIES
10 models from $139.95
5 riding models
priced from $559.95

LAWNBOY — 7 MODELS
priced from $134.95

DAVIS — GILSON MOWERS
8 models from $94.95

MERRY-TILLER —
5 Models from $203.50

JARI Sickle mowers
2 models from $289.50

VICTORIA LAWNMOWER HOSPITAL
834 Johnson 386-8338

—Price's—

SAFES
for every need

SAWS
we sharpen them all

KEYS
while you wait

PRICE'S KEY and SAFE SHOP
847 Fort
384-6221 384-0631

CAMPING EQUIPMENT

PUP TENT — Perfect for the young camper, 13.95.
DELUXE PUP TENT — Complete with floor and fly screen, 23.95.
HUNTER'S NYLON TENT — The real thing for the outdoorsman. Complete with floor and fly screen. Folds into small carrying case, 48.00.
CABIN TENT — With outside aluminum frame. 12'x9'x7'6", 119.50.

We also carry a full line of Coleman Equipment — camp stoves, coolers, insulated jugs, lanterns, heaters, etc. — and hiking equipment.

SLEGG BROS. LUMBER LTD.
3955 Quadra St.
479-7151

MEL'S MEL'S MEL'S MEL'S BARGAINS

7 cu. ft. apt-size fridge $65.00
White crib $19.50
2 cushion settee $59.50
48"x64" pair cream drapes $39.50
21" Fleetwood console TV $45.00
Console table, 38"x40"x76" $99.50

MEL'S BARGAINS
823 Pandora Ave. 384-3152
Opposite B.C. Hydro
MEL'S MEL'S MEL'S MEL'S

THE BAY IN-THE-HOME SERVICE

Shop at home for draperies, broadloom or re-upholstery fabrics from samples and swatches brought to your home by an experienced, trained Bay consultant. A service to you with the Bay's guarantee of satisfaction.

PHONE 385-1311, LOCAL 246

GIBSON UPRIGHT DEEP freeze, as new, $175; 21" Admiral TV, working, $15; 2 5-gallon stone crocks, $5 each; 2 stone wine jugs; umbrella tent, 9x9, $15; Coleman camp stove, $5; catalytic heater, $10; cartop carrier and box, $10; plywood canopy for International truck, $25; metronome, $5; trailing disc, $50. 652-1764.

USED SEWING MACHINES
1 Singer electric portable $19.95. White rotary portable electric $24.95. 8 miscellaneous portable electrics $29-$45. 7 console electric machines $39-$65. Zig Zag portable electric $59. Singer 411G (top condition) $149. All 1 year guarantee. Terms $7 monthly. Sawyer Sewing Centre, 840 Fort, 388-6228.

ROYAL OAK HOBBIES
Royal Oak Shopping Centre
Having a party? Reception? Fancy disposable glasses. Wine, champagne or regular, from 8c up.
WEEKEND SPECIAL
10% off all stereos home — car. Terms available on approved credit. 479-7814

NEW CHAIN SAWS

McCULLOCH — LOMBART
SALES — PARTS — REPAIRS
Sharpening
VIC. LAWNMOWER HOSPITAL
834 Johnson 386-8338

UPHOLSTERY REMNANTS
Assorted yardage, fabrics and vinyls. Drastically reduced prices to clear.
GREGG MANUFACTURERS
of fine upholstered furniture.
401 David at Turner 388-7365

USED KNITTING MACHINES
1 only Fairisle home knitter. Ideal for starter $35. 1 Knit King (top quality) $95. 1 Passap automatic $95. Terms $7 monthly. 3-month guarantee. Free instructions. Sawyer Sewing Centre, 840 Fort, 388-6228.

ZENITH TV, REMOTE CONtrol, 19" black and white, double bed with new Sealy Posturpedic mattress, trilight. 388-9307.

CHILDREN'S SAND BOXES, 4'x4'x8", with sand, $10. Delivered. 383-0047.

FORMAL GOWN, TURQUOISE, peau de soie, size 12, $30 or nearest offer. New. 479-4835.

8" TABLE SAW, $65. GLASS door, $20. Large window, $4. Greenhouse glass, 10c. 386-8020.

24" ELECTRIC RANGE, REFRIGerator, wringer washer, enamel laundry tubs. 479-1186.

SILVERLINE TENT TRAILER. Only used a few times. Like new. 598-2698.

CHILD'S SWING SET $7. ELECtric timing light $20. 385-2042.

BUILDER'S LEVEL, $100. PHONE 478-5180.

10 HOT WATER REGISTERS, good condition, $10 each. 652-2350.

BUNK BEDS, BUILT TO ORDER, $25. Sandboxes, $5. 479-7400.

13' SPRINGBOK ALUMINUM, good condition. $150. 479-2898.

REFRIGERATOR, $40; COLEman oil space heater, $15. 658-5277.

SANYO WASHER-SPIN DRYER, like new, $50. 384-9709.

McCLARY EASY WRINGER washer with pump, $25. 384-7831.

CHANNEL 8 ANTENNAS WITH mast. 479-3624.

100 MISCELLANEOUS FOR SALE

BARGAINS IN NEW, USED, ESTATE antique, real stone and costume jewellery, wrist and pocket or pendant watches, gifts, glass and crystal ware, TV sets, radios, record players, stylish furniture, rugs, drapes, small household appliances, kitchen and household items, plus much more. Morgen Agencies, formerly 895 Esquimalt Rd., now 831 Fort St., 386-3832.

103 MISCELLANEOUS WANTED

MONEY IN A HURRY
CASH LOANS on tools, guns, musical instruments, cameras. We BUY also WEAPONS, INSTRUMENTS, etc., for READY CASH

B-J TRADING CENTRE
OPPOSITE Pet Shop
617 Johnson St. Tel. 383-9512

SIDNEY BARGAIN HOUSE
We pay top prices for goods of all descriptions, from a handful to a house full. Furniture, tools, appliances, glassware, dishes, etc. Our specialty is antiques. 2372 Beacon Ave., Sidney, 656-3621.

KILSHAW'S AUCTIONEERS
Buy — Sell — Appraise
1115 Fort 384-6441

BRANDON'S ANTIQUE GALLERY
731 Fort St. 385-0623
Will buy for cash or take on consignment antique furniture, objects of art, paintings or antique jewellery.

LUNDS AUCTIONEERS
APPRAISE AND BUY FOR CASH
926 Fort 386-3308

WE'RE MOVING
to 1717 Gov't. Cash paid for good tools, cameras, instruments etc. We buy and sell at ISLAND TRADING, 384-5354. Presently at 630 Johnson.

NEW AND USED FURNITURE WANTED
Len's Furniture
Island Furniture Mart
652-2849

TYPE 'N WRITE SHOP
744 Johnson St.
"In the Parkade"
WANTED—Good used typewriters.
Top Prices Paid

FAMILY TRADING LTD.
Cash for furniture, tools, appliances, guns, etc.
731 Goldstream 478-5631
Mon. - Fri. 9 a.m. - 6 p.m.
Sun. 1-5 p.m.

THE SALVATION ARMY
Needs your re-useable clothing, furniture and household goods. "Help us to help others". Family Thrift Stores, Victoria, Sidney and Langford. For pickup 386-3295.

SQUARE DEAL BUYS
Beer Bottles—25c Doz.
Copper, brass, radiators
383-1221 1126 Hillside 383-1601

SMALLER DINING ROOM table, preferrable round, oak. Underfelt for 9x12 rug. Secretarial desk. 385-6228.

SMALL HOUSEHOLD GOODS wanted. China, glass, pictures, ornaments, books, kitchen wear, etc. 388-5276 or 382-8590.

NON-WORKING OR BROKEN TVs wanted. Will haul away free. 386-0710.

GOOD BOOKS ALWAYS BOUGHT
HAUNTED BOOKSHOP
845 Fort 382-1427

SPLIT CEDAR FENCE POSTS for farm, 6'-7'. 477-5708 after 6 p.m.

SPOT CASH
For good furniture-appliances
ROYAL FURNITURE 388-902.

WANTED: LARGE WELSH dresser, large flat top desk, preferably teak. 598-3188.

SIDEWALK BIKE. ELECTRIC garden lights, older chesterfield suite, any condition. 384-2030.

WET SUIT AND BELT, TO FIT 5'8", 165 pounds. 479-6084 or 383-5031.

HYDRAULIC SHAMPOO CHAIR wanted. Phone Mr. Andrews, 383-6015.

¾" OR 11/16" PLYWOOD, NEW or used. Western Form Rentals Ltd. 658-5122; 592-4511.

BIKE FOR 6-YEAR-OLD GIRL. Hillman motor, 1959 or newer. 477-6338.

WANTED: A WOOD LATHE, 54 inch. 746-6027.

FRIDGES, FREEZERS BOUGHT. 384-7813. All-Temp.

ANY OLD WATCHES AND JEWellery. Bygone's, 1034 Fort. 383-8025.

PLAYHOUSE, SWING SET, PICnic table. 656-4493.

PEMBROKE BATH, 5' WHITE. Left side taps. 477-1714.

HIDE-A-BED AND BUNK BED. Must be reasonable. 382-5409.

WANTED: SIZE 11 BASEBALL shoes. 477-3894.

WANTED: BROWNIE UNIFORM, size 10; hide-a-bed. 385-6344.

109 MISCELLANEOUS TO RENT

RENT TO OWN
NEW SEWING MACHINES
Domestic and Industrial
SAWYER SEWING CENTRES
840 Fort St. 388-6228

115 SWAPS

1968 MERCURY 250, 30,000 miles, tested and licensed, with '69 over cab 10' Scamper camper, both as new, $5500 firm. Consider motor home as part of full payment. 385-1044.

2-YR.-OLD WINNEBEGO MOTOR HOME — replacement value approx. $21,000. Will swap on small home or land. Contact RAY SMITH, 384-8001 or 479-7777 (res.). Royal Trust Company.

1964 CHEV. 2-DOOR, NEW 327 CU. in. engine, automatic floor shift console, New paint, plated, and tested 'til February '73. Will pay cash or trade for dune buggy for equal value. 478-3319.

MY CASH FOR YOUR OLDER, 14—20' trailer, sleeps 5 or 6, in reasonable condition, have new unused 16' fibreglass canoe. Cost $240 will sell for $170 firm. 382-2682.

'66 OLDS CUTLASS, POWER brakes, power steering, bucket seats, 2 door hardtop, $1,500 or will deal on about '68 Ford pickup. 382-6577.

WILL TRADE '66 PONTIAC Parisienne, 18,000 miles, as part payment on .5-1.5 acres property within 3 miles of Colwood-Langford. 478-2951.

TRADE YOUR TRAVEL TRAILer on this waterview property overlooking Ladysmith Harbor. See Ross at Royal. Ross Corby, 384-8001, Royal Trust Co.

68 YAMAHA 100, TRAILMASTER, rebuilt motor and carb. Needs a tune up. Will trade for good 10-speed. Phone Cobble Hill, 743-2809.

1970 METEOR RIDEAU 500, swap for mortgage or Shawnigan Lake waterfront property or lots, as part payment. 598-5659.

TRADE OUR $15,900 HOME IN Prince George, for same. Will take car, furniture or cash as down payment. If interested please phone 598-5386.

CASH OFFERS OR EXCHANGE for property, 1966 Pontiac Parisienne convertable, all options. 383-2680.

2 RUNABOUTS, WILL TRADE for motorcycle, deep freeze, or late model fridge. 479-6310.

24' HOUSEBOAT CRUISER. Swap for truck and camper or? 478-5829.

1960 FORD STATION WAGON, $300, or swap for 10 h.p. outboard motor. 477-6816.

117 ANTIQUES

"DISCOVERING" illustrated paperback books on antiques. English Furniture 1720-1830 Hallmarks on English Silver. Horse Brasses. 19th Century Staffordshire Figures. $1.50 each, postpaid. Send cheque or money order (including 5% S.S. tax) to: WILLIAMS BOOKS FOR THE COLLECTOR, Box 35263, Station 'E,' Vancouver 13, B.C.

LUNDS
We are now preparing for our next
ANTIQUE AUCTION
Phone for an appraisal
926 Fort St. 386-3308

ORIGINAL 19TH CENTURY white and gold double pedestal desk, by Gillows of Lancaster. 479-4922.

117 ANTIQUES

COLLECTOR'S ITEMS
A. For sale, an extremely fine and rare collection of authentic Jacobean oak furniture.
1. hall table, $200
2. chest, $400
3. chest of drawer, $500
4. exceptional monks coffer chest, $1,000
B. 1. antique green velvet mahogany rocker, $125
2. antique Boston rocker original condition, $125
3. antique Boston rocker, $75
To view call 592-9857 or 598-2971

KILSHAW'S
Buy for Cash
Appraise for all purposes
1115 Fort 384-6441

WANTED TO BUY: OLD LANDSdowne Brewery (Nanaimo) beer bottles. Reply Victoria Press, Box 619.

CASH FOR ANTIQUES AND OLD things. Bygones, 1034 Fort. 383-8025

120 GARDEN SUPPLIES

Capital's Garden Centre
—True temper tools
—Wilkinson edgers and shears
—Wheelbarrows and garden hose
—Hudson sprayers
—Melnor sprinklers
—Fertilizers and spreaders
CAPITAL IRON AND METALS LTD.
1832 Store St. 385-9703

Fertilizer

LARGE PICKUP LOAD COW MAnure, $12. Your own pickup loaded, $6 or $2 per yard. Polson Tractor Service, 656-3556.

EXCELLENT GARDEN HORSE manure, aged or fresh, 6 yds. $18; 3 yds. $10, delivered. 592-3660, after 6 p.m.

WHY PAY? CHICKEN MANURE, no charge. Oaks Poultry Farm, 880 Downey Road, Sidney, 656-2485.

HORSE MANURE, $1 A SACK, 5 or more delivered. 479-6658. 388-5095.

WELL ROTTED COW MANURE, 75c a sack or by the yard. 479-6315.

FOR SALE AGED HORSE MAnure. Large pickup load. $10. 479-5837.

CHICKEN OR COW MANURE. 478-1876.

SIDNEY DUCK FARM, 656-4412. Duck manure, 60c bag, delivered.

WELL ROTTED HORSE MAnure. 478-2755.

OLD COW MANURE, BAG, 70c. Delivered, 85c. Over 6. 479-5426.

AGED HORSE MANURE
385-0156 or 479-7532.

OLD HORSE MANURE, 7 YDS., $20; bag, $1. 385-4356.

Plowing, Rotovating and Cultivating

GORDON'S TRACTOR SERVICE. Rotovate, level, cultivate, plow, disc, post holes, loading and hauling, top soil, fill., manure, custom haying. 652-2759.

COOPER'S TRACTOR SERVICE Gardens, yards tractor, rotovated, plowed, cultivated and levelled. Mowing. 382-9316.

JACK'S TRACTOR SERVICE
Plow, rotovate, light levelling, brush and blackberry vines. Rotary cut. Post holes. 479-1586.

GARDEN ROTOTILLING, LANGford, Colwood and Metchosin. Quick service. Reasonable rates. 478-2846.

CENTRAL SAANICH TRACTOR Rotovate, plow, cult., level, etc. Loader and post holes. 652-3306.

ROTOTILLING, FREE ESTIMATES. Days, 652-2536, evens. 385-9929.

C. STARCK, ROTOVATING, brush and grass cut, post holes, etc., loading and hauling. 479-3157.

HAROLD'S ROTO-TILLING
Powerful machine will enter small gate. 479-1337 or 384-9205.

DON'S TRACTOR SERVICE
Rotovate, plow, cultivate, mow, loader and truck, blade. 477-3913.

LOW COST ROTOVATING, 10 h.p. tractor, 39" wide. 479-4513, 656-3590.

CUSTOM ROTOVATING
No job too small. Phone 652-1027 after 6.

RAMSAY'S ROTOTILLING.
385-1136

GARDEN ROTOVATING
592-2164

ROTOVATING AND LAWN MOWing. 479-6969.

HARVEY'S ROTOVATING SERvice. 479-7078.

Seeds, Bulbs, Plants Trees, Shrubs

ANNUAL DAHLIA TUBER SALE of the Victoria Gladiolas and Dahlia Society will be held on the weekend of April 22-23 and 29-30. Place: 730 Greenlea Drive, 10-5 p.m. each day. 479-2601.

FUCHSIAS, MARGUERITES, IVY, Geraniums, Scented Geraniums, Tuberous Begonias, Cacti, Evergreens and Shrubs. 4671 West Saanich Road.

RHODODENDRON SALE
Pansies, cabbage plants. Willowdale Farm, 6447 West Saanich Rd.

FUCHSIAS 49C AND UP. GERAniums 45c and up. Rooted tuberous begonia 65c. Marguerites 25c each. 4671 W. Saanich Rd.

GERANIUMS
Martha Washington, bedding, ivy, scented, miniatures, hanging baskets, all colours. 385-8445.

LARGE VARIETY EVERgreens. Camellias and rhododendrons heavily budded. 384-5044.

STRAWBERRY PLANTS. GOOD new variety. (Hood, Totem) 6476 Oldfield Rd.

STRAWBERRY PLANTS, BRITish Sovereign, $1.25 per doz. 479-6209.

BRITISH SOVEREIGN STRAWberry plants. 479-2191.

Tools and Supplies

COMMERCIAL ROTOTILLER, 9 H.P. rebuilt motor, 3 speeds with reverse. Call evenings. 658-5520.

5 H.P. ROTOTILLER.
386-0807.

Top Soil, Rocks and Fill

TOP SOIL WANTED
2,000 yards medium sandy loam. Obtain bid forms from Purchasing Department, Victoria City Hall.

REALLY GOOD TOP SOIL, CONTACT LAYRITZ NURSERIES, 384-6943

FREE FILL, DELIVERY charge only. Top soil, gravel supplies. Small soil orders accepted. 479-5719, 479-1582.

SAND, GRAVEL SUPPLIES, used red bricks and clay fill. O.K. Trucking Co. Ltd., 386-3414.

OVER 2 TONS SILICA GROUND cover (white crushed rock from Oliver, B.C.) $40. 479-4628.

SHREDDED PEAT SOIL MIXED with cow manure. 7 yds., $34; bag, $1.50. 385-4356.

125 PETS AND SUPPLIES

LOVING BEAUTIFUL REGISTERED POODLE PUPPY. Reasonable. 383-5993.

FOX TERRIER PUPS. SMOOTH haired. Registered. Had shots. 652-3228.

PUREBRED YORKSHIRE TERrier, male, 7 months old, $125. 386-7263.

REGISTERED ENGLISH Cocker spaniel puppy. Male, gold, 5 months old. 386-1558.

TROPICAL FISH, TANKS filters, etc for sale. 1253 Rockcrest Ave., Esquimalt.

WHITE TERRIER MALE, FREE to a good home in country, good with children. 383-7397.

KITTENS. LITTER BOX trained. Free to good homes. 385-0233.

LOVING CARE GIVEN TO YOUR pets while on vacation, reasonable. Phone 478-4084.

SHELTIE PUPPY, BEAUTIFUL little female. Registered. $85. Terms accepted. 477-3971.

WHITE DRAKE DUCK, $3.
652-2112.

125 PETS AND SUPPLIES

REGISTERED LAB PUPS, bloodlines include bench and field trial champions from imported English dam and local sire. These pups offer their future owners unlimited potential in field trial work, show, hunting or pet. Reasonable price. 384-6237.

GOING ON A VACATION OR A trip? Clean, spacious accommodations for dogs and cats. Korwin Kennels, 1440 McTavish Road. 656-3833.

SACRIFICE SALE, BLACK MINiature poodles, 3 months old, from registered champion stock. $45. 386-9443.

REGISTERED SHELTIE (MINIAture collie), $50 and $75 delivered. J. Wiebe, RR 1 Black Creek, 337-5501.

BEAUTIFUL BLACK MALE MINiature poodle, 1 year, also female miniature poodle, small, 6 months. A.K.C. registered. Phone 382-4995.

DOGS BOARDED — AL-AN KENnels Reg'd. Second best only to the dog's own home. A. V. Andersen, Munn Road, 479-5510.

WANTED: GOOD HOME FOR Husky Shepherd cross. 6-month-old. 479-7965.

POODLES, MINIATURE, MALE, light colored, 3 months, registered. 382-9391.

LOOK! LOVELY LITTLE SEALpoint Siamese kittens, house-trained, $20 each. 652-3361.

FREE TO GOOD HOME, 1-YEAR-old spayed female dog. Very affectionate, mild tempered. 383-7967.

BEAGLE PUPS SIDMONTON Kennels, 450 Cromar Road (off Madrona), R.R. 1, Sidney.

SPCA CAUTION — IT IS MUCH better to buy puppies and kittens after they reach 8 weeks of age.

GREATER VICTORIA DOG OBEDIENCE TRAINING CLUB PHONE SECRETARY, 592-7310.

PUREBRED SEALPOINT SIAmese male kittens for sale. $10. 479-2488.

AMERICAN COCKER PUPPIES, very good disposition — 479-4460, between 10 - 3.

3 BLACK MINIATURE POODLE pups, excellent pets; 2 male, 1 female. 383-1623.

REGISTERED CAIRN TERRIER puppies, 6 weeks. Phone 479-5459.

YOUNG MALE GLOSTER CAnaries, 386-2809.

SIAMESE SEALPOINT KITTENS, purebred, no papers. 658-5128.

FREE TO GOOD HOME, 2 CHOColate Siamese cats. 477-5498.

KITTENS FOR ADOPTION.
592-9211.

MALE ST. BERNARD, $75. 592-7041, 3420 Veteran Street.

FEMALE AIREDALE, PUPS, 8 weeks old, $75. 749-3795.

PUPPIES: REG'D PEKINGESE, and pugs. Cobble Hill, 743-2701.

TWO 5-MONTH-OLD PUPPIES. 2 aquariums, complete. $20. 383-3439.

REGISTERED FEMALE SAmoyed. $50. 382-8846.

HALF SIAMESE KITTENS FREE to good home. 477-2749.

LAB-SHEPHERD PUPS, $5 EACH. Ducklings, 50c each. 652-2760.

3 FEMALE BLACK LAB PUPS, non-registered. 385-5004.

127 CHICKS, POULTRY, HATCHING EGGS SUPPLIES

WANTED — 1 DOZEN YEAR-OLD Rhode Island Red Hens. 385-4120 after 6 p.m.

WANTED: GUINEA FOWL OR hatching eggs. 479-5906.

1-WEEK-OLD DUCKLINGS, 60c 478-2958.

128 LIVESTOCK SUPPLIES AND EVENTS

SHOW TIME CLOTHING. BAILEY Western straws. Smithbilt felts. Shirts — pants — chaps — boots. Western and English. Everything for horse and rider. Shanks' Saddlery, 2801 Douglas at Market.

16.2 HANDS HIGH, 7 YEAR OLD, GELDING. Well schooled, English. Good jumping and showing prospect. Offers 477-5556.

WANTED: 2 HORSE TANDEM trailer, not over $700 or will trade 16' house trailer, approx. value. 656-3655.

WANTED: ENGLISH SADDLE, forward seat, 16" with or without leathers. 652-2275.

8-YEAR-OLD GELDING quarter horse with saddle and bridle, open to offers, 478-6179.

HORSE-SHOEING, QUALIFIED. Colwood-Langford and surrounding area. Gary Hunt, 478-7268.

FOR SALE— 1 YEARLING REGistered Suffolk ram. Purchased from Silverdown Farm. 642-3253.

5-YEAR-OLD THOROUGHBRED mare, 15.3 hands high. Good jumping prospect. Sound. 592-6365.

SADDLEBRED — BRING YOUR mares to see "Black Magic." Phone 383-7987.

ABERDEEN ANGUS
2 heifers, registered, best stock, 1 year old. $250 each. 652-2148.

SINGLE HORSE TRAILER, $250 or offer. 478-2662 or 478-5731.

HEREFORD COW AND 2-MONTH calf. Jersey steer. 479-5829 after 6.

STRAW, $1 BALE.
478-1876.

FEED POTATOES, $10 PER TON. 652-1513.

SAANEN YEARLING GOAT; Western saddle, like new. 479-5641.

ENERGETIC 17-YEAR-OLD PAlomino, $125. 658-8616.

REGISTERED HEREFORD heifer. 652-1109.

HIGH PRICED MEAT, RAISE rabbits, all sizes, cheap. 652-3361.

130 HEAVY EQUIPMENT AND MACHINERY

FOR SALE: HD 21 ALLIS Chalmers Cat, very good running condition, paint poor. $16,000 or best offer. Phone 749-3440 Cowichan after 7 p.m.

135 FARM IMPLEMENTS

FERTILIZER SPREADER(NEW type); 7-ft. cultivator; Massey Ferguson mower, like new; Ferguson tractor; hay elevator with motor; 2 oil drum tanks on pedestals; water troughs. 598-4760.

NEW 2120, 920 TRACTORS, front end loaders, 6-ton tag-a-long trailers for pickup trucks. Victoria Jeep. 597 Hillside.

WANTED: 1 2-14 H.P. HOWARD Rototiller, must be in excellent condition. 386-1018.

SMALL TRACTOR, EARTH Master, plus a few implements. First $110 takes. Needs clutch. 3975 Wilkinson Road.

FOR SALE 12" FERGUSON DOUble plow, also cow manure. 6506 Oldfield Rd. 652-2560 after 7 p.m.

CASE 12 HORSEPOWER GARden tractor with 48" mower. 479-7268.

DIESEL 35 TRACTOR AND equipment. 658-5376.

149 NEW CAR DIRECTORY

SPEEDWAY VOLKSWAGEN PORSCHE

FOR 19 YEARS UNDER THE REVOLVING VOLKSWAGENS

BOTH SIDES OF YATES
385-2415

150 CARS FOR SALE

1963 RAMBLER CLASSIC, STANdard 6 cylinder. Tested till April 1973. Good tires. $325. 652-2832.

1967 MUSTANG V-8, AUTOMATIC. Beautiful condition. Must sell! 658-8480 after 4 p.m.

'59 FORD STATION WAGON, just tested, new transmission, A-1 mechanically. 388-5742.

'65 IMPALA H.T.
AT ART'S CAR SALES.

'66 RAMBLER, EXCELLENT condition. $825 or offers. 384-5672.

150 CARS FOR SALE

McCALLUM MOTORS
— DATSUN — VOLVO —

All late model cars checked on CLAYTON DYNAMOMETER . . . WHY NOT ELIMINATE THE RISK WHEN BUYING A USED CAR?

SPECIAL OF THE WEEK
1971
PINTO, Automatic Transmission, Radio. Only 17,000 miles.
SPECIAL OF THE WEEK PRICE $2295

1964 DODGE sedan V-8, automatic transmission. City tested. Priced to sell $595

1967 PLYMOUTH convertible, automatic, transmission, radio. Beat the sunshine prices $1495

1968 BUICK Skylark 2-door hardtop, all power with factory air conditioning $2795

1969 DATSUN 2-door 1600, radio $1695

1965 PLYMOUTH 2-door hardtop, V-8, automatic transmission $995

1970 MAZDA R100. The fantastic Wankel engine. $1895

1970 FIAT sports roadster, radio, 24,000 miles. $1695

1966 MERCEDES BENZ 230. Hard to find model. $2395

McCALLUM MOTORS
—DATSUN—VOLVO—
It Pays to "TAKE A LOOK" at YATES and COOK
386-6168

SPEEDWAY VOLKSWAGEN PORSCHE

VANCOUVER ISLAND'S LEADING VOLKSWAGEN—PORSCHE DEALER

71 TOYOTA Sp. Cpe.	$2195
71 SUPER BEETLE	$1995
71 411 Wgn.	$3495
71 VW Custom	$1895
70 DUNE BUGGY	$1195
70 VW wgn.	$2695
70 TRIUMPH G.T.	$2695
69 CORONET 4-dr.	$1495
69 FURY III	$2395
69 AUSTIN America	$1295
69 VOLKS A.T.	$1795
69 VW Fastback, A.T.	$2195
68 VOLKSWAGEN	$1395
68 DATSUN	$1295
68 CORTINA G.T.	$1295
67 VW Sunroof	$1095
67 VAUXHALL Viva	$ 895
67 PORSCHE 911T	$4995
67 CAMARO, V-8, A.T.	$1795
67 MUSTANG, 6, A.T.	$1595
66 CHEVELLE wgn.	$1495
66 DATSUN	$ 595
65 METEOR 2-dr. Ht.	$ 795
65 BUICK 2-dr. Ht.	$ 795
63 WILDCAT	$1295
63 CHEVY II wgn.	$ 295
63 FALCON wgn.	$ 595
63 PORSCHE 356	$2495
61 PONTIAC wgn.	$ 295
59 VAUXHALL	$ 229

TRUCKS and CAMPERS

71 VW Camper	$4395
70 VW Camper	$3695
60 BRONCO 4x4	$2895
69 DATSUN P.U.	$1295

FOR 19 YEARS UNDER THE REVOLVING VOLKSWAGENS

BOTH SIDES OF YATES
385-2415

1970 CHEVROLET BEL AIR, V-8, automatic, power steering, and brakes. Beautiful condition. $2300 or offers. 477-1607.

1966 MUSTANG CONVERTIBLE. 289 automatic. Good condition. $1500 or best offer. 384-2327.

1966 ENVOY SPECIAL, ONE owner, 36,000 miles, well kept 479-4763 after 6.

1970 FORD MAVERICK, STANdard, $1550, 23,000 miles. 386-3910 or 477-3607.

'64 COMPACT RAMBLER, AUTOmatic, 5 new tires, excellent condition, $450. 479-7780.

'69 VW BEETLE, EXCELLENT condition. New brakes. Only $1,300. 383-4949.

1970 ROADRUNNER, $3,195. FULL set Michelin tires. 652-2801.

1958 CHEV. GOOD CONDITION. Offers. Phone 477-4619.

1953 HILLMAN, TESTED TO July, $50. 656-3827.

150 CARS FOR SALE

DOUGLAS VOLKSWAGEN

YOUR LARGEST VOLKSWAGEN DEALER ON THE ISLAND

SPECIAL PRICES ON DOMESTIC MODELS

70 FORD ½-ton PU	$2395
69 IMPALA 2-dr. HT	$2695
69 FORD 2-dr HT	$2695
68 CHEVROLET 2-dr. HT	$2195
68 MUSTANG V-8, 4-spd.	$2395
67 MONACO convert.	$1895
66 Rambler DPL	$1595
65 BEAUMONT HT	$1195
65 VALIANT 2-dr.	$795
64 FORD, AT	$795

IMPORT SPECIALS

71 VW 7-pass. Bus	$3595
71 VW Squareback	$3295
69 DATSUN 1600	$1695
68 ROVER 2000	$2295
68 VW Camper	$2995
67 AUSTIN 1100	$895

Bank Finance
Up to 60 Months
On Approved Credit

3329 DOUGLAS ST.,
388-5466
Open 9'til 9

XXXXXXXXXXXX
RM RM RM RM RM
XXXXXXXXXXXX

AS IS

CLEARANCE

'56 AUSTIN, std.	$140
'59 PONTIAC, 6-cyl. A.T., radio	$140
'62 RAMBLER, 6-cyl., A.T., radio	$220
'56 STUDEBAKER	$80
'61 PONTIAC, 6-cyl., A.T., radio	$160

REG MIDGLEY'S AMERICAN MOTORS
736 Cloverdale Ave.,
385-8756

XXXXXXXXXXXX
RM RM RM RM RM
XXXXXXXXXXXX

'68 CHRYSLER 300
2 door hardtop, white vinyl bucket seats, full power package, immaculate condition. Wagon Train, 2524 Douglas. 386-3291.

1-OWNER '64 STUDEBAKER cruiser. Good condition. Full power. Split seat. Convertible to bed. Michelin tires. Best offer. 383-2486.

1971 DODGE DEMON 2-DOOR hardtop, automatic, power steering, de luxe interior, radio, tape deck, excellent condition. $3195. 388-9291.

1971 PONTIAC STATION WAGON, 6,000 miles, fully equipped. Cost $5,900 new, will sell for $4,350. 245-3755 Ladysmith.

1970 TOYOTA MARK II 4 DOOR standard, 40,000 miles, offering at reduced price, may consider trade for truck. 658-8880.

1962 FORD FAIRLANE 500, V-8, Hurst, American mags, naugahyde interior. $950 or offers. 386-9268.

'65 VW CAMPER. FRIDGE, stove, sink, etc. Asking $1950. Can be seen at 352 Moss Street or phone 386-2520.

1963 BUICK SKYLARK, 2-DOOR hardtop, V-8, automatic, power brakes, power steering and radio. Very clean. $875. 479-1286, 5-7.

1968 CHEV IMPALA, 427, 4-speed, convertible, chrome wheels, PW, PS, PB. Excellent condition. $2,650. Duncan, 746-4572.

1959 FORD 6, AUTOMATIC transmission and body, good. Needs motor. Take all $40. 592-2597 after 6 p.m.

'40 COUPE 364 BUICK POWered, lots of chrome, offers. 478-5946 between 4:30 and 7 p.m. Or trade for older coupe.

'62 MERCURY SEDAN, V-8, AUtomatic. A beautiful looking little car, $220. (Motor in poor condition). Malibu Motors. 385-3221.

1970 VOLKSWAGEN, 7-PASsenger window van, 15,000 miles. $2,700 cash; no trades. Phone 385-7608.

1965 CHEV IMPALA 4-DOOR hardtop, power steering, power brakes, one owner. $1,195. See at 3834 Hobbs. 477-4569.

1967 SIMCA, EXCELLENT CONdition, new clutch, tested, lady's car. Bargain $550. 382-8670.

1965 DODGE 4-DOOR SEDAN, V-8, automatic, power disc brakes, A-1 condition. Asking $550. 477-9414.

1960 FORD STATION WAGON, $300. Or swap for 10-h.p. outboard motor. 477-6816.

'56 LINCOLN SEDAN, GOOD condition, licenced, $500 or best offer. 598-3998.

'71 VOLKSWAGEN DE LUXE, AS new. Many extras. Will consider trade. 382-2317.

'62 RAMBLER STANDARD 6, spare parts, good shape. $280. 658-5310.

LOW MILEAGE 1965
Small Buick, A-1 condition, $1,200. 477-2584 after 6.

MUST SELL 1966 FORD SEDAN, standard, radio, just tested, $575 or offers. 382-0969.

1964 PONTIAC PARISIENNE convertible, 327, 4-barrel, $1300 worth of extras. 478-1387.

1971 TORINO SQUIRE WAGON, 9,000 miles, fully equipped. $4,200. 477-4673.

1959 BUICK, NICE CONDITION, power steering and brakes, V-8 engine. $250. Phone 383-4856.

1963 FORD GALAXIE, V-8, STANdard transmission, 4 new tires, tested. $395. 658-8300.

150 CARS FOR SALE

PETER POLLEN FORD

WHERE YOU BUY WITH CONFIDENCE

1966 PONTIAC Parisienne 4-door hardtop, V-8, automatic transmission, radio, power steering, power brakes $1395

1966 DATSUN sedan, radio $895

1969 FORD XL convertible, bucket seats, console shift. Fully luxury equipped $3095

1968 THUNDERBIRD 4-door. Fully luxury equipped $3295

1969 CHEVROLET Impala 2-door hardtop. Automatic transmission, radio, power brakes $2595

1971 MUSTANG 2-door hardtop Fastback. Automatic transmission, power steering, power brakes, radio $3395

1971 FORD Galaxie 2-door hardtop, automatic transmission, power steering, power brakes, radio $3,395

1969 FORD LTD 2-door hardtop, automatic transmission, radio, power steering, power brakes. $2495

TRUCKS

1968 FARGO ½-ton pickup, 6 cylinder, 4-speed, radio $1895

1963 INTERNATIONAL pickup $795

1968 GMC pickup, V-8, automatic transmission, radio, bucket seats $2395

ALL SOLD WITH 7-DAY MONEY BACK GUARANTEE

PETER POLLEN FORD
1060 Yates St. — 384-1144

DE PAPE MOTORS REMEMBER

IF YOU BUY BEFORE SEEING US YOU MAY HAVE PAID TOO MUCH

1970 VOLKSWAGEN
THE G.T. VERSION WITH RADIO, TAPE DECK, CUSTOM STEERING WHEEL, RADIAL TIRES, REAR WINDOW DEFOGGER. A SHARP ONE-OWNER CAR. SEE IT.
SPECIAL $1595

1970 MUSTANG BOSS 302
2-DOOR HARDTOP, 302 HIGH PERFORMANCE V-8, FUNCTIONAL HOOD-SCOOP, 4-SPEED HURST FLOOR SHIFT, RADIO. AS NEW CONDITION THROUGHOUT. WELL MAINTAINED AND SERVICED BY THE FORMER OWNER . . . A LOCAL MECHANIC.
SPECIAL $3495

1970 CHRYSLER NEW YORKER 4-DOOR TOWN SEDAN
FULL FACTORY POWER WITH POWER WINDOWS, TILT AND TELESCOPING STEERING COLUMN, SPLIT FRONT BENCH SEAT WITH INDIVIDUAL DRIVER AND PASSENGER SIX-WAY POWER CONTROL AS WELL AS PASSENGER RECLINING SEAT CONTROL. FACTORY AIR CONDITIONING, STEREO AM-FM RADIO, POWER ANTENNA, ELECTRIC DOOR LOCKS, REAR WINDOW DEFOGGER. A BEAUTIFUL LOW MILEAGE PRESTIGE LUXURY AUTOMOBILE WHICH COST NEW OVER $8,000, AND OFFERED TO YOU FOR ONLY $4495
GUEST DRIVE IT TODAY

1968 BUICK WILDCAT
4-DOOR HARDTOP, FULL FACTORY POWER WITH POWER WINDOWS, POWER DOOR LOCKS, SIX-WAY POWER SEAT, FACTORY AIR CONDITIONING, TILT-STEERING, AM-FM STEREO RADIO WITH REVERB SYSTEM, POWER TRUNK, POWER ANTENNA AND REAR WINDOW DEFOGGER. THIS LOCALLY OWNED, LOW MILEAGE EXCEPTIONALLY CARED FOR AUTOMOBILE WAS TRADED TO US BY THE ORIGINAL OWNER TO ONE OF OUR LUXURY AUTOMOBILES. THINK OF THE LUXURY, COMFORT AND SAFETY THAT AN AUTOMOBILE AS THIS HAS TO OFFER AND THAT CAN BE YOURS FOR ONLY $2995

1965 CHEVROLET BEL AIR
4-DOOR SEDAN, 6 CYLINDER, AUTOMATIC, POWER STEERING, RADIO. THIS IS A LOCAL CAR IN EXCEPTIONAL CONDITION THROUGHOUT. AN ECONOMICAL AND DEPENDABLE FAMILY SEDAN. HURRY FOR THIS BUY.
SPECIAL $795

MANY, MANY MORE GOOD BUYS TO CHOOSE FROM

DE PAPE MOTORS LTD.
847 YATES 384-803

1958 BUICK SPECIAL, GOVERNment tested, good condition, good runner. Phone after 6, 479-2617. $300.

1967 MUSTANG, 6 CYLINDER automatic, 1 previous owner, immaculate. 384-0885.

GOING TO AFRICA
1960 VW 1500, driven every day, $500 or near. 592-0355.

150 CARS FOR SALE

EMPRESS — PONTIAC-BUICK — GMC

GOODWILL USED CARS

1971 JAGUAR E TYPE 4.2 LITRE COUPE. FINISHED IN YELLOW WITH BLACK LEATHER INTERIOR, CHROME PLATED WIRE WHEELS, RADIAL TIRES, RADIO, 4-SPEED TRANSMISSION. ONE OWNER, LOCALLY DRIVEN, UNDER 12,000 MILES.
ONLY $6000

1964 PONTIAC CUSTOM SPORT 2-DOOR HARDTOP, 327 CU. in. MOTOR. AUTOMATIC TRANSMISSION, POWER STEERING, POWER BRAKES, RADIO. MAGS, WHITE LETTERED TIRES. GOOD CLEAN CAR.
ONLY $1095

1967 BUICK SKYLARK 2-DOOR HARDTOP, V-8, AUTOMATIC TRANSMISSION, POWER STEERING, POWER BRAKES, RADIO. BUCKET SEATS, CONSOLE. RED WITH BLACK INTERIOR AND VINYL TOP. VERY CLEAN HARD-TO-FIND MODEL.
ONLY $2195

1966 CHEVELLE S.S., 396, 4-SPEED, RADIO, REVERB., MAG WHEELS, CUSTOM BLACK AND WHITE DIAMOND TUFT INTERIOR. FINISHED IN YELLOW.
ONLY $1695

1966 ACADIAN 4-DOOR SEDAN, 6-CYLINDER. STANDARD. FINISHED IN WHITE WITH BLUE INTERIOR AND TOP. ONE OWNER, VERY CLEAN.
ONLY $1395

1971 TOYOTA MK II 4-DOOR SEDAN. AUTOMATIC TRANSMISSION, RADIO. FINISHED IN TAN WITH BLACK INTERIOR. POPULAR IMPORT MODEL.
ONLY $2795

1972 FIAT 4-DOOR SEDAN, RADIAL TIRES, 4-SPEED. ONE OWNER, LOW MILEAGE.
ONLY $2095

WE RUN A VERY SIMPLE BUSINESS

1965 BEAUMONT CUSTOM STATION WAGON, V-8, AUTOMATIC TRANSMISSION, RADIO. WHITE WITH MAROON INTERIOR. VERY CLEAN, LOW MILEAGE.
ONLY $1395

1969 DODGE POLARA 4-DOOR SEDAN, V-8, AUTOMATIC TRANSMISSION, POWER STEERING, RADIO. GREEN WITH BEIGE INTERIOR. IDEAL FAMILY SEDAN.
ONLY $1895

1970 FORD GALAXIE STATION WAGON, V-8, AUTOMATIC TRANSMISSION, POWER STEERING, POWER BRAKES, RADIO. POWER TAILGATE WINDOW. POWDER BLUE WITH DARK BLUE INTERIOR. VERY CLEAN.
ONLY $3295

1970 FORD FAIRLANE STATION WAGON, V-8, AUTOMATIC TRANSMISSION, POWER STEERING, RADIO. FINISHED IN BLUE WITH MATCHING INTERIOR. POPULAR INTERMEDIATE SIZE.
ONLY $2995

1969 OLDSMOBILE CUTLASS 4-DOOR SEDAN, V-8, AUTOMATIC TRANSMISSION, POWER STEERING, POWER BRAKES, RADIO. GOLD WITH MATCHING INTERIOR. IDEAL INTERMEDIATE FAMILY SEDAN.
ONLY $2695

1971 CHEVELLE MALIBU 2-DOOR HARDTOP, 350 CU. IN. V-8, AUTOMATIC TRANSMISSION, POWER STEERING, POWER BRAKES, RADIO. FACTORY AIR. FINISHED IN BRONZE WITH BLACK INTERIOR.
ONLY $3795

1971 PONTIAC PARISIENNE BROUGHAM, V-8, AUTOMATIC TRANSMISSION, POWER STEERING, POWER BRAKES, RADIO. FINISHED IN DARK NAVY BLUE WITH MATCHING INTERIOR TRIM.
ONLY $3795

1966 PONTIAC STATION WAGON, V-8, AUTOMATIC TRANSMISSION, RADIO. POWER TAILGATE WINDOW. FINISHED IN BLUE WITH MATCHING VINYL INTERIOR.
ONLY $1595

AT EMPRESS — PONTIAC BUICK — GMC
382-7121
DRIVE IN OFF TOPAZ
2867 DOUGLAS STREET

150 CARS FOR SALE

NATIONAL CHRYSLER DODGE

BOTH SIDES OF THE 800 BLOCK YATES ST.

384-8174

Open 'til 9 P.M.

DEPENDABLE USED CARS

BRAND NEW
'72 DODGE COLTS
Mini Hemi
100 H.P.
FULL PRICE $2,297
(2-door Coupe)

1966 SATELLITE hardtop. Hey! Look me over! One look and your heart will throb. I have a 383 Commando engine, 4-speed transmission, bucket seats, console shift, power steering, power brakes, push-button radio, whitewall tires and full wheel discs.
DEPENDABLE $1995

1971 MG MIDGET.
Spend a little! Save a lot! Don't miss the chance on this sporty little number. Featuring one owner, fully syncronized 4-speed transmission, custom push-button radio, tonneau cover, steel styled wheels and finished in British Racing green.
DEPENDABLE $2395

1971 COLT Hardtop.
I won't hurt your pocket book. Finished in Arctic White with black vinyl bucket seats, 4-speed fully syncromesh transmission, push-button radio, rear seat speakers, whitewall tires and full wheel discs.
DEPENDABLE $2395

1967 ROVER.
Don't! See me first! See me last! I am an immaculate T.C. Finished in the traditional Rover standard. Featuring fully reclinable leather bucket seats, adjustable steering column, fully syncromesh 4-speed transmission, radial ply tires, full wheel discs, twin carbs and a custom push-button radio.
DEPENDABLE $2395

1964 OLDSMOBILE Hardtop. Do you want luxury, prestige and comfort at a reasonable price? I am the answer! Holiday 88 four-door hardtop. Factory air conditioning, power windows, power steering, power brakes, power seat, push-button radio, automatic, whitewall tires, full wheel discs and exceptionally clean.
DEPENDABLE $995

1969 DATSUN.
Sometimes hard to find, but here I am! Complete with 1600 cc motor, whitewall tires, full wheel discs, plastic seat protectors, 4-speed fully syncromesh transmission, outside rear view mirrors, custom push-button radio and bucket seats.
DEPENDABLE $1895

1968 DART.
I just came from the beauty parlour. I am so gorgeous with my brand new metallic paint job and I also have an economical slant six engine, popular 3-speed automatic, easy to hear push-button radio. I can be yours!
DEPENDABLE $1895

NATIONAL CHRYSLER-DODGE DODGE TRUCKS
Both Sides of 800 Block Yates St.
384-8174

1950 VOLKSWAGEN, REBUILT engine, transmission, new clutch, asking $375. 478-1633.

1962 PONTIAC, 2-DOOR, NEW engine. Very good condition. Phone anytime, 381-6505.

'61 FALCON AUTOMATIC, Radio. $250 or best offer. 384-0856.

1971 DODGE DEMON, AS NEW, $2,900. 652-2350.

'67 MUSTANG, VERY CLEAN. Phone 388-6959.

150 CARS FOR SALE

SUBURBAN
N
O
R
T
H
ON DOUGLAS

VICTORIA'S FORD
TRUCK CENTRE!!!

GOLD RUSH DAYS
ARE HERE

SEE THE
1972 METEORS
NOW ON DISPLAY!!!

1971
FORD GALAXIE 500 4-door sedan, V-8, automatic transmission, power steering, power brakes, radio.
$3222

1971
MONTEGO MX 2-door hardtop, V-8, automatic transmission, power steering, power brakes, radio.
$3555

1970
MARQUIS Convertible, V-8, automatic transmission, power steering, power brakes, power windows, radio.
$3444

1970
PLYMOUTH 2-door hardtop, V-8, automatic transmission, power steering, power brakes, radio. 9,000 miles.
$2977

Finance with FORD MOTOR CREDIT. On the spot decisions. Sickness and Accident Policy available on all contracts.

IMPORTS!!!
1971
PINTO 2000 de luxe. Automatic transmission, radio.
$2248

1971
CORTINA G.T. 2-door. Radio, 4,000 miles.
$2248

1970
DATSUN station wagon. 4-speed, radio. Only 13,000 miles.
$1777

1967
VOLKSWAGEN Beetle, 4-speed, radio.
$977

1967
ANGLIA 4-cylinder, 4-speed.
$777

TRANSPORTATION
SPECIALS!!!

1967 PONTIAC, V-8, A.T. Radio $966
1967 PLYMOUTH, V-8, A.T. $966
1966 PLYMOUTH, V-8, A.T., P.S. Radio $899
1966 CHEV., V-8, A.T., P.S. Radio $899
1965 PONTIAC, 6, std. Radio $555
1964 RAMBLER, 6, std., 42,000 miles $666
1962 METEOR, V-8, A.T. Radio $388

OVER 60 FORD ¾-TON TRUCKS IN STOCK TO CHOOSE FROM

at

SUBURBAN MOTORS
3377 Douglas St.
386-6131

COMPACT SEDANS
ALL MAKES

71 TOYOTA COROLLA $1795
70 GREMLIN $1595
70 MAZDA 1500 $1745
70 FIAT 124 $1750
69 AUSTIN mini $1165
68 FIAT 124 $950
68 TOYOTA Corolla $1050
66 ROVER 2000 $1545
65 SUNBEAM 1725 $850
64 COMET sedan $350
60 VAUXHALL Victor $295

BRIAN HOLLEY MOTORS
3319 Douglas at Cloverdale
Phone 384-1161

FAMILY SEDAN
1965 Chev. Bel Air 4-door, V-8, automatic, good condition. 477-3577.

'64 MERC. MARAUDER, VERY clean, $700 or nearest offer. Phone after 6. 478-5743.

1965 FOUR-DOOR SEDAN, V-8, automatic, family car, $700 or nearest offer. 385-2659.

'62 AUSTIN CAMBRIDGE, GOOD all round condition, best offer. 382-0638.

57 CHEV., 6, AUTOMATIC, GOOD running condition. $100. 385-6060.

'64 PONTIAC, 6 CYLINDER standard, radio $275. 478-3247.

150 CARS FOR SALE

XXXXXXXXXXXXXX
XXXXXXXXXXXXXX
XXXXXXXXXXXXXX
XXX
XXX
XXX CORNELL
XXX "CHEVROLET
XXX COUNTRY"
XXX
XXX
XXXXXXXXXXXXXX
XXXXXXXXXXXXXX
XXXXXXXXXXXXXX

"PUTTING YOU FIRST
KEEPS US FIRST"

1971 BUICK Skylark 2-door hardtop, V-8, automatic tranmission, power brakes, power steering, vinyl roof.
COST NEW $5000
NOW $3795

1969 DATSUN 2-door sedan, 4-speed, radio $1195

1969 CHEVELLE station wagon, V-8, automatic transmission $2395

1969 FORD Fairlane 2-door hardtop, V-8, automatic transmission, power steering $2495

BUYER BENEFITS!!

—Free exchange privilege
—2-year written warranty with every car
—Take it to your favorite mechanic
—All cars Gov't Tested
—100% Financing

1969 PLYMOUTH GTX coupe, V-8, automatic transmission, power steering, power brakes, radio, console, vinyl roof $2695

1968 FORD sedan, 6-cylinder, automatic transmission $1795

1967 GMC Suburban, V-8, 4-speed $1995

1960 ZEPHYR sedan, 6-cylinder, automatic transmission $395

1965 CHEVY Nova sedan, 6-cylinder, radio $895

1964 VOLVO 2-door 4-speed $895

1969 CHEVELLE 2-door hardtop, V-8, automatic transmission, power steering $2295

1971 CAPRICE 2-door hardtop. Fully equipped including vinyl roof.
COST NEW $5600
NOW $4495

1971 ROVER 3500-S, V-8, automatic transmission, power steering, power brakes, power windows, radio. Only 6,000 miles $4595

1970 CADILLAC Sedan de Ville. Only 19,000 miles. Showroom condition $5595

1970 CADILLAC Coupe de Ville. Every conceivable luxury option including air conditioning and vinyl roof $5995

1970 OLDSMOBILE Delta 88 4-door hardtop, V-8, automatic transmission, power steering, power brakes, radio $3495

1969 THUNDERBIRD. Fully powered, including windows and seats. Only 25,000 miles. Balance of factory warranty. One owner $3995

1969 BUICK Electra 225. Air conditioning, vinyl roof, tilt wheel, one owner, balance of warranty $4495

1968 BUICK Riviera 2-door hardtop. One owner, fully luxury equipped. A rare one $3695

1966 BUICK Le Sabre 2-door hardtop, V-8, automatic transmission, power steering, power brakes, radio $1595

CORNELL
"CHEVROLET
COUNTRY"
3050 DOUGLAS STREET
(Opp. Mayfair)
385-5777 — 'til 9 p.m.

150 CARS FOR SALE

PPPPPPPPPPPP
PPPPPPPPPPPP

PLIMLEY
SINCE 1893

PPPPPP
TRADES ON THE
— ALL NEW —
AUSTIN MARINA
PPPPPP

1971 DODGE Demon, 2-door hardtop $2995

1971 CHEVROLET VEGA KAMMBACK wagon. Special model $3095

1971 AUSTIN 1300 2-door, front wheel drive, disc brakes $1695

1970 TOYOTA Corona $1695

1969 VOLKSWAGEN 1500 automatic, radio $2095

1969 AUSTIN Mini station wagon $1395

1969 AUSTIN 1800 4-door, automatic $1795

1968 VAUXHALL Victor $1095

1968 CORTINA 2-door $1245

1967 DATSUN $1245

1966 PONTIAC $1045

1966 DODGE Panel, automatic, 6 cylinder $1045

1960 HUMBER Snipe. A real beauty $745

YOUR
BRITISH SPORTS CAR
HEADQUARTERS

PLIMLEY
1010 Yates 382-9121
Open to 9 p.m.

PPPPPPPPPPPP
PPPPPPPPPPPP
GLENKEY MOBILE HOMES LTD.
TRADE-IN CLEARANCE
'69 Marquis, air Cond., one owner, excellent condition $3,195
'66 Pontiac Strato $995
'64 Corvair $495

BAVARIAN AUTO SALES
1966 CHRYSLER "300" 4-door sedan, full power, electric windows, radio, excellent family car $1599
Gov't and Herald 386-1515

'54 FORD SKYLINER, GLASS roof, automatic, power brakes and steering, 4 new tires. New wiring and brake job, licensed and tested 'til Mar. '73. Needs painting. 479-1209.

'65 AMBASSADOR SEDAN 990, asking $900. Also 62 Monterey, 2-door hardtop, asking $500. Both automatic full power. In real good condition. Offers or trade. 656-4322.

1970 PONTIAC LE MANS 350, V8, 2-door hardtop, automatic, power steering and brakes, radio and cassette tape recorder. Beautiful condition, $2,500 Phone 652-1511.

MERCURY COMET. AUTOMATIC. Red and white compact. Radio. Body and mechanics excellent condition. $485 or nearest offer. 598-2913.

MUST SELL 1964 CHEV IMPALA SS 327, power steering, power brakes, just tested, $895 or best offer. 384-6481.

'67 CHEVY II, 2-DOOR HARDTOP, 350-375 h.p. John, weekdays 386-8345, weekends and evenings 382-4828.

'62 T-BIRD
Highest offer this weekend. Mechanically excellent, needs paint and mufflers 383-1303.

'66 VOLKSWAGEN 1200 BEETLE, new snow tires, battery, brake relines, radio, safety checked, $925. 477-2053.

'64 CUTLASS CONVERTIBLE, power steering, power brakes, new paint. Sell or swap for small car. 598-4707.

1964 RENAULT DAUPHINE, AUTOMATIC, beautiful little economy car, tested, disc brakes. Bargain. $600. 382-8670.

1966 MERCURY COMMUTOR station wagon, V-8, automatic, power steering. $1500 or best offer. 386-7421.

'64 FORD V-8, AUTOMATIC, tested, excellent mechanical condition. Closest offer to $375. 592-0006.

67 PONTIAC AUTOMATIC, MUST sell. Second car. Excellent condition. $975. or best offer. 478-3432.

1964 FORD GALAXIE, V-8 AUTOMATIC, power steering, radio, good condition, 478-7602.

1947 MERCURY, NEW MOTOR and parts totaling $600, sell for $350. 592-0133.

'63 PONTIAC, V-8.
AT ART'S CAR SALES.

'69 MINI MK II 1000, MAKES economical student car. Excellent condition. 382-9039.

1965 CHEV. IMPALA 4-DOOR sedan, V-8, automatic, $275 or best offer. 2100 Fernwood.

'66 CORVAIR HARDTOP, AUTOMATIC, radio, good condition. Best offer. 382-5555.

'63 ACADIAN, IDEAL SECOND car, $550. '55 Pontiac, good mechanical order, $95. 383-8081.

'63 PLYMOUTH, V-8, AUTOMATIC. Offers. 383-6454.

1957 OXFORD MORRIS, $75. 383-1629. Needs little repair.

1963 CHEVY IMPALA, AUTOMATIC. 386-8106.

'58 DODGE, $300, PHONE AFTER 6 p.m. 382-2007.

'66 FAIRLANE, V-8 AUTOMATIC, $900 or offer, 479-7481.

'66 FORD 6 STANDARD. GOOD shape, $775. 658-8639.

'69 DODGE POLARA 500, 2 DOOR hardtop, $2250. 658-5675.

1966 VOLKSWAGEN BEETLE. 385-5860.

1957 PONTIAC CONVERTIBLE, 6-cylinder, standard, $250, 384-8864.

'65 CHEV, NEW BRAKES, TESTED, good condition. $650. 478-5966.

'64 VALIANT, LOW MILEAGE, good shape. 2726 Claude Road.

'67 ACADIAN 4-DOOR SEDAN, 6-cylinder standard $700. 385-9805.

'69 DATSUN 1000, GOOD CONDITION. Offers. 478-1677.

'69 NOVA SS 396, 4-SPEED, many extras, 592-6186.

1956 CHEVY 2-DOOR, 283, IMMACULATE, $925. Phone 479-5216.

150 CARS FOR SALE

— HORWOOD MAZDA —
$PRING CLEARANCE
— $ALE —
$AVE — $AVE — $AVE

'72 TOYOTA Celica Hardtop Coupe fully equipped and ready for the road.
SALE $2995

'71 MGB Roadster. Red with black interior. Lic. AJE-931.
SALE $2895

'72 COROLLA 1600 coupe, radio. Only 3,000 miles.
SALE $2395

'68 BARRACUDA fastback, V-8, console, automatic, bucket seats. Black with red interior. Lic. BBJ-007.
SALE $1795

'70 MAZDA Station Wagon — 4-door model with reclining seats — one owner, local car. Lic. AKH 563 SALE $1995

'66 PLYMOUTH Fury II convertible — powder blue beauty with V-8, automatic, power steering and brakes. Lic. AGD-635 SALE $995

'69 MG MIDGET — Let yourself go this summer in a sporty English runabout, Lic. DHA-635
SALE $1295

'66 ACADIAN Wagon — 6 cylinder — finished in steel grey metallic. Lic. AFC-076 SALE $1075

'70 OLDS. 88 hardtop. Completely power equipped including electric glass. Exceptional. Lic. AJF-467.
SALE $3295

'69 TOYOTA Corona, radio, automatic, 22,000 miles. Lic. BGJ-986.
SALE $1695

'69 MAZDA 1500 4-door station wagon. One owner. Lic. AAK-610
SALE $1595

'71 MAZDA 1500 Sedan — De luxe 4-door model with reclining seats — disc brakes and white-wall tires. Lic. AJC-629.
SALE $1995

'68 FORD Galaxie 500 hardtop. Exceptional car with only 34,000 miles. Lic. AAH-920.
SALE $2195

'71 MAZDA 1200 sedan. Real economical transportation at a great saving. Lic. AJH-361.
SALE $1595

'71 TOYOTA Corolla de luxe, 2-door sedan, automatic transmission. Lic. DHC-880
SALE $1795

'70 DODGE Dart sedan, 6 automatic, spotless condition. Lic. AKH-546.
SALE $2395

'69 SUNBEAM Arrow, sedan, economical one-owner car, low mileage. Lic. AKK-576.
SALE $1195

'68 VOLVO 114 S sedan. Automatic drive, AM-FM radio
SALE $2295

'66 CHEVY Super van bus, windows, sliding doors, seats, exceptionally low mileage. Camper's Special. Lic. CKA-694.
SALE $1495

'65 MORRIS 1100 sedan. Grey with red interior. Lic. GHC-979.
SALE $595

'63 AUSTIN A-60 sedan, radio, tested and ready to go. Lic. AFB-889.
SALE $545

'68 FIREBIRD — blue metallic with white vinyl top. 350 V-8 engine. Console shift, automatic, power brakes and steering. Lic. AFE-202.
SALE $2295

'70 MAZDA Sports coupe — "GT" model with tachometer, disc brakes and black vinyl top. Lic. GHF-735.
SALE $1595

'68 GMC — Pickup — radio, only 22,000 miles on this exceptional unit.
SALE $2095

'68 VALIANT sedan, 6 cylinders, automatic drive — a very popular compact.
SALE $1595

'68 VAUXHALL Viva — a dandy British car equipped with automatic transmission. Lic HJE-584.
SALE $895

Open 'til 9 p.m.
—HORWOOD MAZDA—
385-1451
Johnson and Blanshard
—2 LOCATIONS—
Johnson and Blanshard and Pandora Ave.
(Across from Hydro)

150 CARS FOR SALE

METRO
TOYOTA
LTD.

FRESH TRADES

1972 TOYOTA 1600, AUTOMATIC. 1600 MILES.

1972 DATSUN G.T. 510, LOADED.

1972 CORVETTE STING-RAY, 5000 MILES.

1971 TOYOTA MK II HARDTOP. 10,000 MILES.

1971 TOYOTA MK II STATION WAGON.

1971 COUGAR HARDTOP, AUTOMATIC. 4000 MILES.

1971 COLT 4-DOOR WAGON, RADIO.

1971 CORTINA G.T., 4-SPEED.

1970 PONTIAC 2-DOOR HARDTOP. FULL POWER.

1970 MAVERICK AUTOMATIC.

1970 TOYOTA MK II SEDAN.

1970 FORD 4-WHEEL DRIVE.

1970 DATSUN, ALL OPTIONS.

1970 BUICK SPORTS WAGON, FULLY EQUIPPED.

1969 ENVOY STATION WAGON, AUTOMATIC.

1969 TOYOTA COROLLA 4-SPEED.

1969 MUSTANG FB, 4-SPEED.

1969 FORD LTD WAGON

1969 FORD GALAXIE, FULL POWER. 14,000 MILES.

1969 DODGE DART, AUTOMATIC, SEDAN.

1969 DATSUN PICKUP, LOW MILEAGE.

1969 CHEV KINGSWOOD WAGON.

1969 COUGAR CONVERTIBLE.

1969 CAMARO HARDTOP, AUTOMATIC.

1969 BUICK SKYLARK AUTOMATIC.

1968 PONTIAC FIREBIRD 400, CONVERTIBLE.

1968 OLDSMOBILE 88 CONVERTIBLE. FULLY POWERED.

1968 MUSTANG GT HARDTOP.

1968 COUGAR HARDTOP, AUTOMATIC.

1968 COUGAR HARDTOP AUTOMATIC.

1968 BEAUMONT V-8 SEDAN.

1967 PONTIAC PARISIENNE HARDTOP.

1967 MUSTANG CONVERTIBLE, 4-SPEED.

1967 ROVER TC 2000 PREMIUM.

1966 FORD 9-PASSENGER WAGON.

1965 FAIRLANE SEDAN AUTOMATIC.

1964 VALIANT V-8, 4-SPEED.

1964 DODGE SEDAN, V-8, AUTOMATIC.

1964 CHEVY II, V-8, AUTOMATIC.

These are just a few of our fully reconditioned trades — all units are Government Safety Inspected for your protection.

Remember at METRO all reasonable offers will be accepted.

METRO TOYOTA LTD.,
624 Finlayson
386-3516 386-3517

1965 STUDEBAKER, 2-DOOR sedan, 6 cylinder standard, transistorized ignition. Excellent condition, $400. 382-8670.

1959 CHEV IMPALA, GOOD shape, new battery, good tires, reliable. $300 or offer. 592-9834 or 592-1982.

1964 PARISIENNE 2-DOOR hardtop, V-8 automatic, new tires, brakes, shocks, tinted windshield, $650. 384-4008.

'53 FORD 4-DOOR, AUTOMATIC, new flathead motor. Immaculate condition. Low mileage, $250 or nearest offer. 382-1016.

'60 BUICK LA SABRE, INTERIOR very clean, body good, licensed, running, needs attention. $75 or best offer. 479-3173.

1967 CAMARO SS-RS 350, 4-speed, posi., mags, wood wheel. Excellent condition. Best offer over $2,000. 383-2628.

1969 CHEV. IMPALA COUPE, V-8, automatic, leather sports interior, power accessories, immaculate, $2,450. 658-8690.

'65 BUICK WILDCAT showroom condition, bucket seats, console, new paint, tires, tested, etc. 592-3014.

1967 T-BIRD, REPOSSESSED, ASSUME credit balance of $2709.76 and drive away. 384-1756.

1970 CORTINA GT, EXCELLENT condition. 383-3106.

1967 FIREBIRD 400.
479-7840

63 CHEVY 11, GOOD CONDITION, $395. 478-3198.

'60 VW BUG. SUN ROOF, RADIO. Good condition. $45[illegible]. 384-5134.

1967 MALIBU SS, 2-DOOR HARDTOP, V-8 automatic. 385-5860.

1970 MAZDA STATION WAGON. 385-5860.

150 CARS FOR SALE

XXXXXXXXXXXXXXX
X X
X CORTINA CAR X
X CENTRE X
X X
XXXXXXXXXXXXXXX
XXXXXXXXXXXX
XXXXXXXXXX
XXXXXXXX
XXXXX
XXX
X

QUADRA and YATES

1972 CORTINAS
—inquire—

2 year — 24,000 miles
NEW CAR WARRANTY

CORTINA (1600) 2-door
$2455

CORTINA (2000) 2-door
$2556

SEE
The 1972
COURIER PICKUP
$2611

See our selection
of QUALITY
USED CARS

7-DAY
MONEY
BACK GUARANTEE

CORTINA CAR CENTRE
(Div. of Peter Pollen Ford)
Yates at Quadra 384-5555

SHOP AND COMPARE

USE YOUR CREDIT

EASY TERMS

71 Chev Impala 4-door Ht. $3795
71 Chev ½-ton pickup. 6000 mi. $2895
71 Dart 2-Ht. 6. auto. $2895
71 Pinto 2-dr. auto. $2395
71 Datsun 1200 GT. mags $2395
70 Skylark 2-dr. Ht. $3195
70 Chevelle Malibu $2595
70 Pontiac Laurentian 4-dr. $2395
70 Datsun 1600 sedan $1895
69 Lincoln MK III. air $6295
69 Corvette 427, panel top $5995
69 Buick GX 400, buckets $2995
69 Cutlass 2 Ht., vinyl top $2995
69 Mustang 2 Ht., full power $2595
69 Toyota Corolla 2-dr. $1395
68 Cadillac coupe De Ville $3950
68 T-Bird, 4-dr. Landau $2995
68 Pontiac Parisienne S.W. $2395
67 Camaro 2-Ht. $2195
67 Mustang 2 Ht. De luxe $1995
69 Chev Caprice 2 Ht. $1895
67 Pontiac, full power $1595
67 Comet Caliente $1295
66 Skylark 2 Ht., buckets $1695
66 Valiant Signet 2 Ht. $1495
66 Ford Galaxie 500 $995
64 Olds Starfire 2 Ht. $595
62 Acadian Beaumont S.W. $695
60 Corvette 327. 4-speed $3295

PLUS MANY MORE

GARDEN CITY AUTO SALES
2978 Douglas St. 383-1931

THREE
POINT
MOTORS

'72 SPITFIRE $2595
'72 VW 411 $3195
'71 FIAT 850 Cpe. $2195
'70 AUSTIN 1300, A.T. $1595
'69 METEOR $1595
'68 MONACO H.T. $2095
'68 VAUXHALL $1095
'67 BUICK H.T. $1695
'67 DATSUN 1300 $895
'64 FAIRLANE, A.T. $695

THREE POINT MOTORS
GOVERNMENT AT
HILLSIDE
385-6737

ONE '69 LONGHORN CHEV., 269 ¾-ton Chev PU., '68 Dodge Polara; '68 Falcon, 2 door; '67 Monaco, coupe; '72 Honda 750 cc.
LES BLOW'S
(British Motors)
2940 Douglas Street
Phone 384-7843

REPOSSESSED 1970 CHEVROLET IMPALA 2-DOOR HARDTOP, TAKE OVER PAYMENTS OR BEST OFFER. 385-6725.

'54 ZEPHYR, NEW VALVE grind, starter and tune up, tested 'til January '73. Excellent condition. $250. 478-6646.

'65 CALIENTE 2-DOOR, 289 AUTOMATIC, power steering, power brakes, radio, excellent condition, $1395. 478-5908.

'67 BUICK LE SABRE DE LUXE, V-8, automatic, power steering, brakes, custom radio, etc. Excellent shape. Offers ? 382-9039.

ESTATE SALE
'69 Ford XL 2-door hardtop, 18,000 miles, like new. Best reasonable offer. 592-1972 after 5.

'53 CHEV., REPAINTED, NEW carbs, clutch and wiring, licensed and tested. $285. 592-0612, evenings.

1965 VOLKSWAGEN STATION wagon. Excellent condition; $975. 382-6491 or 478-6704.

1966 AUSTIN 1800. EXCELLENT condition. Bargain at $850. Phone 383-5908.

55 CHEV. CONVERTIBLE, REBUILT transmission, inspected, valve grind etc. asking $295. 592-3770.

1969 FIREBIRD CONVERTIBLE. Owner leaving country. $2500. 230 Gorge East.

YOU PAY LESS
AT ART'S CAR SALES

1964 PONTIAC LAURENTIAN station wagon, very good condition. $950. 477-3402.

1969 DODGE CORONET, 2-DOOR coupe, V-8, power steering, 385-7154 evenings only.

'62 STUDEBAKER LARK, AUTOMATIC, '65 engine, $200 or offer. 383-8853.

NO MONEY DOWN
AT ART'S CARS SALES

1966 CORTINA, 4 DOOR SEDAN, automatic, $500 or nearest offer. 479-7671.

1971 COLT HARDTOP, AUTOMATIC, radio, 700 miles, reasonable offers. 479-5453.

66 FIAT 1500 GOOD MECHANICAL condition, radio. $650. 384-2198.

'57 CADILLAC 2-DOOR, RUNS well, 479-5751.

'69 DATSUN 1600 STATION wagon, automatic, $1750, 479-3526.

'69 PONTIAC FIREBIRD, EXCELLENT condition. 388-6770.

'66 VOLVO 122S, WHITE, GOOD condition, $1,350. 920 Shirley Rd.

1960 OLDS. $125.
478-7255.

'63 CHEV. NOVA, $495. 652-3439, ask for Greg.

'31 A
Sports coupe. 592-1122.

'68 CAMARO, LOTS OF EXTRAS, 598-1007 after 6 p.m.

1971 CHEVY VEGA HATCHBACK sedan, 4 speed, $2295. 384-0973.

1963 STUDEBAKER, TESTED TILL Oct. '72. Runs well. $135. 382-1993.

1972 VOLKSWAGEN WINDOW van, good as new. 384-0706 after 5.

1957 CHEV. 2 DOOR HARDTOP, 283 motor. $850. 477-5336.

150 CARS FOR SALE

METRO TOYOTA
SIDNEY DIVISION
656-4311

1971 TOYOTA Corona, automatic, radio.

1971 MARK II Station-wagon.

1971 DODGE Colt wagon, 4-speed, radio.

1969 DATSUN Pickup, economy plus versatility.

1970 DATSUN Pickup, radio, heavy duty bumper, WC mirrors.

1969 CHEVELLE, low mileage, excellent wagon, p.s., p.b., radio.

1967 COUGAR. Best in town.

1965 OLDS Cutlass, 2-door hardtop, automatic, p.s., p.b., radio.

1965 MUSTANG, V-8, automatic, radio. Hard to find.

DRIVE TO SIDNEY
—AND SAVE—

REMEMBER
NO REASONABLE
OFFER REFUSED

METRO TOYOTA
SIDNEY DIVISION

REMEMBER
METRO TOYOTA
LTD.

624 Finlayson
386-3516, 386-3517

EARLY MODELS
MUST GO NOW!
—LOWEST PRICES IN TOWN—
'64 CHEV 2-dr. 6, auto.
'64 PONTIAC 4-dr. V-8. auto.
'64 FAIRLANE 2-dr., auto.
'64 FORD custom 2-dr.
'64 TRIUMPH 2-dr.
'63 DODGE Dart 4-dr.
'63 ACADIAN 4-dr.
'63 RAMBLER S. Wagon
'63 COMET 2-dr., 6, stand.
'62 FALCON wagon, A.T.
'62 PONTIAC 4-dr. auto.
'61 FORD 2-dr.
'61 HILLMAN
'60 PONTIAC 4-dr. auto.
'59 PLYMOUTH S. Wagon
'58 OLDS 4-dr.

PRICES and monthly payments "MARKED" on all cars.

OPEN FOR INSPECTION
— SUNDAY —

GEM
MOTOR SALES
LARGEST INDEPENDENT
USED CAR LOT
IN VICTORIA — AT
480 Esquimalt
385-4311

WILLIE MOTORS

'69 PLYMOUTH Fury II $2195
'69 RENAULT RS A.T. $1095
'69 VAUXHALL Viva st. wgn. $1395
'68 CORTINA GT $1395
'67 ENVOY Epic $795
'67 SUNBEAM Arrow st. wgn. $1395
'66 METEOR S-33 H.T. $1495
'66 CAPRICE st. wgn. $1695
'66 METEOR st. wgn. $1495
'65 CHRYSLER 4-dr. H.T. $1095
'65 CONSUL $495
'65 PLYMOUTH Sports Fury $1295
'63 VALIANT A.T. $795

Backed by one of the ISLAND'S LARGEST SERVICE CENTRES

QUADRA and PANDORA
382-5333

LOOK AT THIS:

Turbo charged 200 HP, 1965 Corvair-Corsa, completely overhauled, 4 speed. Case hardened brake drums and racing shoes, adjustable Rally Racing Shocks, CEE BEE rally head lights and shield, certified rally roll bars and racing belt, custom SMITH gauges incl. tac. Odometer, oil and temperature vacuum gauges for exhaust, De luxe radio, telesc. Steering wheel. Value of extra accessories alone exceeds $2,000. Bargain priced for fast sale.

WAGON TRAIN
2524 Douglas 386-3291

1970 MERCURY COLONY PARK station wagon. New condition, completely equipped for trailer towing, including equalized hitch, air shocks, transmission cooler. $3995. 656-3676.

1965 FORD COUNTRY SQUIRE station wagon, 9 passenger, automatic, 390 ci., power steering, power brakes, power window, power seats, very good condition, $1,500. 592-4771 after 7.

1967 IMPALA SS CONVERTIBLE, power steering, power brakes, radio, mechanically sound. 1970 Olds convertible, full power, low mileage, immaculate. Make an offer. 382-6540.

1970 FORD FAIRLANE 500. Hardtop. Under 19,000 owner driven miles. Power steering, radio and twin rear speakers. Asking $2950. 382-7258. Evenings 477-2577.

'65 FURY CONVERTIBLE V8 automatic, power brakes and steering, new paint and top, $750. 383-7005 after 5 p.m.

1969 DATSUN 1000, 60 H.P., 1400 pounds perfornamce, with economy. Will accept Volkswagen as trade-in. Best offer. 652-1930.

1968 CORTINA, 4 SPEED, TOP condition sell or trade for live stock. 652-2761.

'63 FALCON SEDAN, 6 CYLINDER automatic, excellent condition, $550 or offer, 598-1241.

'66 DODGE SEDAN, V-8 AUTOMATIC, etc., top shape, $950 or offer. 598-1241.

'69 AUSTIN MINI MARK 11, AS new, low mileage, bargain at $1250, 598-1241.

'64 CONSUL SEDAN, 4-SPEED, buckets, real bargain at $550 or offer. 598-1241.

'65 PARISIENNE, 2-DOOR HARD top, buckets, V-8 automatic, etc, top condition, only $975, 598-1241.

'57 FORD, 2-DOOR, V-8, 4-SPEED, Greg, 386-8425.

1917 DODGE CHARGER. NEW condition. Offers? 652-3238.

150 CARS FOR SALE

SSSSSSSSSSSSSSSSSSSSSS
&
HHHHHHHHHHHHHHHHHH

USED CAR
BUYS
FROM YOUR TOYOTA
DEALER

1969 TOYOTA Corona, 1 owner, top condition $1795

1968 CORTINA 1600, really nice for only $1295

1969 AUSTIN 800, 4-door $1395

1967 ROVER 2000 TC 4-door $1695

1968 METEOR 4-door, automatic drive, low mileage $1495

1967 COUGAR GT 2-door hardtop, V-8, automatic, mag wheels $1995

1960 ROVER automatic $600

1968 BUICK Special de luxe 2-door, 6 cylinder $1595

1963 RAMBLER automatic $595

1970 DATSUN 1600 4-door. Really smart, low mileage $1895

SEE THEM NOW WHERE YOU SEE NEW TOYOTA
AT
SAUNDERS & HITCHMAN
2040 CADBORO BAY RD.
AT FOUL BAY RD.
592-2471

SSSSSSSSSSSSSSSSSSSSSS
&
HHHHHHHHHHHHHHHHHH

1969 DATSUN 1000, A-1 CONDITION. $1,000. 1964 Dodge, 318, automatic, new paint, $775. 1957 Ford ½-ton, 6 cylinder, $465. All safety tested. Phone 478-2021, ask for Bob.

1969 LINCOLN MARK III
$5,900
Phone 652-2912

'32 FORD COACH — CHOPPED, channelled, sectioned. Chevy powered, licensed, tested, $1,400 or best offer. Partial trade considered. Phone 479-8039 before 8 p.m.

'65 AUSTIN COOPER: 35,000 MI (rebuilt); spare engine parts, extra equip' $750 or best offer. Call 6-9 p.m. 598-2627.

1971 DATSUN 510, 2-DOOR, MAG wheels and extras. $2,000 firm. 642-5495 after 5 o'clock. Ask for Phil.

VARIOUS MAKES AND MODELS, $100 to $500 price range. Financing available. NATIONAL MOTORS, 384-8174.

'63 COMET, REBUILT MOTOR, transmission, new shock, ball joints, muffler, clutch, 384-4691, 2917 Quadra Street.

'71 PLYMOUTH SATELLITE WAGON, 9,000 miles, automatic, power steering, power brakes, $250 stereo system, $3,800. 478-3646, 382-6716.

1963 BUICK SKYLARK, 2-DOOR hardtop, V-8, automatic, bucket seats, radio, low mileage. Mint condition. 477-2545.

1961 PLYMOUTH STATION wagon, V-8, automatic, power steering, power brakes, runs good. 384-4791.

'69 TOYOTA LAND CRUISER, X-California, like new. 10,000 miles. Stored for some time. Best cash offer. 388-7443 after 6.

1965 RAMBLER CLASSIC, 4-DOOR sedan, automatic, V-8, only 44,000 miles. One owner, very clean, $675. 383-3123.

1963 CORTINA, EXCELLENT condition with new front tires, radio, low mileage, asking $500 or offer, 592-4828.

1963 MERCURY MONTEREY, good condition, power steering, automatic, 352 2-barrel, $500 or best offer. 385-3546.

STATIONWAGON, CHEV, NO dents, motor like new, radio, 4 new tires, 1960 model, in real good condition. $300. 383-4506.

1966 COMET RANCH WAGON. Standard transmission, 4 new tires, in excellent condition. $1,395. Best offer. 652-3541.

'58 PLYMOUTH, 33,000 ORIGINAL miles. Will accept reasonable offer. 478-1277.

1963 RENAULT CARAVELLE Sports, hard and soft top, very good throughout. $550. 386-2829.

1965 VALIANT, 6 CYLINDER, 2 door, Radio. City tested. $850 or best offer. 477-1260.

'66 SKYLARK 2-DOOR HARDTOP, white, black vinyl top, V-8, like new, $1350. 592-2997.

'67 CORTINA, 4-DOOR GT, TESTED until March, '73. 1 owner, 658-8642.

1959 CHEV. IMPALA CONVERTIBLE, new paint, tested, or trade for good pickup. 592-0435.

VALIANT CONVERTIBLE, 1964, good condition, one owner. 658-8042.

TOP CONDITION, '66 Chrysler, low mileage, $950. 384-1071.

1970 CORTINA, STANDARD, IMMACULATE condition. Tested April, 1973. $1,575. 479-7560.

'71 CAPRI, 1600, 4-SPEED, radio, tach., Cibies, radials, Gold, with black interior. $2200. 598-3457.

1968 VOLKSWAGEN NOTCHBACK sedan. 21,000 miles. Excellent. $1400 or offers. 385-1766.

1968 VOLKSWAGEN BEETLE, radio, gas heater, $1175. 652-3293, 656-1835, Doug.

1965 ERMINE WHITE AUTOMATIC big 6, Malibu station wagon. $1,000. 477-4227.

'68 BUICK WILDCAT SEDAN — powered — very good — 75,000 miles. $1500 or offer. 592-0121.

1965 ROVER 2000. PRIVATE sale. Must sell. Reasonable. 388-6760.

'61 CHEV STATION WAGON, 6 cylinder automatic. Asking $225. 592-3903.

1968 CORVAIR, RESTORED TO new condition, Economical, low mileage. 477-3616.

'69 MUSTANG, V-8, AUTOMATIC, power steering, power brakes, radio and tape deck. 385-5860.

1971 VW, 18,080 MILES, TOP CONDITION. Single owner. Bargain at $1,675. 479-2042 9-5.

'72 TOYOTA COROLLA 1600 sports coupe, radio and snow tires, $2100. 382-8837.

1963 BUICK LE SABRE CONVERTIBLE. Automatic, power steering, brakes. Offers? 388-6973.

'68 OLDS 442, POWER STEERING and brakes, 43,000 miles, $2,000. Phone 384-4979.

66 METEOR RIDEAU, AUTOMATIC, just tested, radio. $750 or offers. 385-0595.

1964 VOLKSWAGEN, NEW tires, brakes, battery, priced for quick sale. $525. 477-5864.

1969 AUTOMATIC TOYOTA COROLLA, new condition, $1,500. Call 656-4666, best after 5 p.m.

'64 IMPALA AUTOMATIC, EXCELLENT condition, 60,000, just tested, $850. 477-8368.

1970 METEOR RIDEAU 500, fully equipped, very good condition. Will accept trade, 598-5659.

1955 OLDSMOBILE 4-DOOR hardtop, rebuilt motor, radio, $200. 592-0817.

1969 DART G.T., 3,000 MILES, 2 years warranty left. 384-8506.

1967 DODGE CHARGER. NEW condition. Offers? 652-3238.

150 CARS FOR SALE

J. C. MOTORS LTD.

'71 PINTO at. radio $2195
'71 NOVA 6-standard $2395
'70 CHEV hardto V-8 at. $2995
'70 MAVERICK, standard, 6 $1895
'70 TOYOTA Corona, auto. $1995
'69 CADILLAC coupe $5495
'68 FORD Ht., V-8, A.T. $2195
'66 BUICK conv't loaded $1995
'66 CHEV. Ht., 396, A.T. $1395
'65 CHEVELLE convt. 6 AT. $ 995
'65 PONTIAC wagon, AT. $1195
'65 ROVER 2000 $ 995
'65 RAMBLER Ht., V-8, A.T. $ 995
'64 CORVAIR sedan, A.T. $ 595
'64 FALCON WAGON V-8 $ 595

837 YATES 384-0921

MM — MM — MM — MM

LEASE TO OWN
a brand new
DATSUN
McCALLUM MOTORS
Yates at Cook
386-6168

MM — MM — MM — MM

ONE OWNER
ONLY 13,000 MILES
1971 Toyota MK II 2-door hardtop, 4-speed transmission, 8 track stereo radio. Yellow with black interior. For demonstration contact Charlie Peterson at Empress Pontiac Buick GMC 382-7121 or res. 477-9439.

1969 CORVETTE STINGRAY. Open to offers and any trade in, 478-1576.

LEAVING COUNTRY. MUST sell 1966 Plymouth Fury III, convertible, power steering, power brakes. Excellent condition. No reasonable offer refused. 385-4913 or 3E4-1753.

TAKE OVER PAYMENTS ON good repossessed cars. 382-3567.

1961 CHEV 4-DOOR SEDAN, $295. 383-4630; 382-8953.

151 FOREIGN IMPORT AND SPORTS CARS

1962 MGA ROADSTER
1600 MARK II
95 h.p., 1600 c.c. engine, mechanically good, needs minor body work and painting, plus front shocks. Asking $400 or best offer. Phone 388-5778 after 6 p.m.

1960 MGA ROADSTER, NEW RED paint job, good roof and tonneau cover, mechanically good, $795. Phone 592-3362, Duncan 748-1151, days or 746-5709, evenings.

WANTED: CITROEN LIGHT 15 or D series. Must be driveable. Will pay good price. 598-2838 after 6 p.m.

1958 MERCEDES 300, 4-DOOR, hardtop, fuel injection, automatic, power brakes, power steering, AM-FM radio, Offers. 384-4709.

'68 CORTINA GT
Excellent condition and tires. First offer over $850. Phone 477-4362 weekends and evenings.

'69 TRIUMPH GT 6 PLUS, 33,000 miles. Radial ply tires. Good shape. Asking $1,800. 382-7706 after 6 p.m.

1965 MGB ROADSTER, GOOD condition, tonneau top, $900 or cash offer. 382-9787 after 6.

WANTED: AUSTIN WESTminster A110 1964 to 1968. Phone 592-3738.

'68 TRIUMPH SPITFIRE, EXCELLENT running condition. New clutch and rings, $1,195. 388-5216.

1968 MINI 1000 STATION WAGON, condition is excellent. $895. 383-2152.

1965 AUSTIN HEALY SPRITE. Very good condition. $850 or best offer. 598-4850.

PONTIAC TRANS AM 4-SPEED, power steering, power brakes, $3,600. 383-0100.

1969 ALFA ROMEO, GOOD CONDITION. Phone 479-1949.

'65 ALPINE HARDTOP, SOFT-top, only 1000 miles. $950. 592-2662.

64 CORVETTE, OFFERS. 388-5979, after 5 p.m.

1968 TRIUMPH SPITFIRE, $1,695. 656-2638.

'58 AUSTIN 855, RELIABLE transportation. $150. 658-5960.

154 TRUCKS AND BUSES

COLWOOD MOTORS
"TRUCKS"

70 Dodge ¾-ton pickup, Big 6, 4-speed, long wide. Ideal camper. Only $2350
69 Chev 1-ton, V-8, 4-speed, duals, cab and chassis. Only $2295
68 Dodge 6, automatic transvan, 2 to choose from, each, only $1395
68 International V-8, 4-speed, crew cab pickup. Dual purpose unit. Only $1795
63 International scout, 4-wheel drive, Warn hubs, canopy, etc. Only $895
62 Corvair delivery van. Ideal small camper. Clean. Only $295
56 International big 6, 4-speed, 1-ton cab and chassis. Baby duals. Only $495
57 Ford Tandem short log truck. Columbia bunks. Rebuilt motor. Only $995
62 International, V-8, 4-speed, crew cab. Heavy duty. Only $995
66 G.M.C. Tandem dump truck, 409 V-8, 34,000 rears. On air. A-1. Only $5950

"Misc. Used Cars"
62 Austin Mini wgn. $195
67 Rambler 6, auto. $1095
66 Comet Cyclone Ht. $995
65 Pontiac custom sport $1095
65 Dodge V-8 sedan $895
67 Falcon 6 sedan $995
64 COMET 6, 2-dr sedan $395
63 Renault Gordini $145
64 Pontiac V-8 sedan $495
60 Volks. Beetle $395
63 Olds Starfire Ht. $495
65 Vauxhall Viva $295

Colwood Motors, 478-1824
1836 Island Highway

1969 CHEV. ¾-TON PICKUP, V-8, 4-speed.
1966 Merc. 1-ton flatdeck, on duals
1964 Chev. ½-ton panel.
GEORGE ENG TRUCK SALES
940 Hillside 385-3054

1958 CHEVY ½-TON, CUSTOM cab, radio, heater. West Coast mirrors, new paint, new rubber, reconditioned motor, aluminum canopy. $500. 748-6771, 6112 Ryall Road, Duncan.

1969 FARGO ½-TON PICKUP, V-8, automatic, bucket seats, radio, canopy, boat rack, auxiliary gas tank, 19,000 miles, best offer. 658-5435.

1972 CHEVROLET 1-TON HEAVY duty. Short wheel base. Deluxe cab. Baby duels. 7,000 miles. Best cash offer. 388-7443 after 6.

HELP! MUST SELL! '68 CHEV. ¾-ton, V-8, 4-speed. Offers to $1,500. 478-5802 or 4244 Metchosin Rd.

'58 VAN CONVERTED TO camper, 1967 motor and 4-speed transmission, sleeps 4, many extras. $1450. 658-8750.

1951 INTERNATIONAL ½-TON pickup 6, good shape, tested, $175 or trade for small car. 382-7015.

1971 VEGA PANEL EXPRESS, 6,000 miles. Best offer over $2,000. 746-6219 Duncan.

1965 GMC HANDIVAN CAMPER, stove, propane tank, sleeps 2, $795. 384-4791.

4-WHEEL DRIVE INTERNATIONAL crewcab, new tires, seats 6, very clean. $2,500 firm. 598-4494.

'70 CHEV. ½-TON, STANDARD 6, Immaculate condition, $2,000. 477-3054.

'56 CHEV. ½-TON WITH BOX, excellent shape, $450 firm. 477-5036.

1959 INTERNATIONAL ¾-TON, 4-speed flatdeck, good condition, $450. 478-3544.

1967 MERCURY 250, V-8, 4 speed, custom cab, step side box, $1500, 479-6853.

1955 WILLYS JEEP STATION wagon, 4-wheel drive, hubs, tested. 656-4275.

1970 FORD ¾-TON 4X4 WITH camper, winch, etc. or separately. 478-3155.

1967 FORD CAMPER SPECIAL, blue, good condition, low mileage, $1900. 383-1080.

'63 FORD ½, $750 OR PART trade for tent trailer. 382-2826.

'50 CHEV DUMP, WITH REMOVABLE sides, 479-7268.

VOLKSWAGEN PICKUP. Offers. Phone 478-4562.

154 TRUCKS AND BUSES

ENSIGN
CHRYSLER-PLYMOUTH
Downtown
Yates at Cook
FARGO
Truck Centre

Immediate Delivery
1972
FARGO
½-ton sport
pickup
$2,995
Sale price
$81 down, $81 per month
(48 months on approval
of credit)

USED TRUCKS

68 FARGO D200 ¾-ton pickup, 4-wheel drive.

70 FARGO compact van.

70 FARGO tractor.

ENSIGN
CHRYSLER-PLYMOUTH
Yates at Cook
Open weekdays
till 9 p.m.

NATIONAL
CHRYSLER DODGE

"The Island's
Dodge Truck Centre"

ALL NEW 1972
DODGE PICKUP

LIST PRICE $3607
SAVE $ 610
NOW ONLY $2997

Are you looking for a ¾-ton pickup?

Drop in and see our complete stock.
Priced from $3695

CALL Marshall Murray

NATIONAL
CHRYSLER — DODGE
DODGE TRUCKS
384-8174 819 Yates

GMC
TRUCK CENTRE

Stock No. 9198
New 1972 GMC ½-ton wide side pickup, equipped with heavy duty clutch, gauge packages, heavy duty shock absorbers, heavy duty rear lead springs, and oversize tires. Brand new for only $3023. OUR JOB IS VERY SIMPLE WE SELL TRUCKS — FOR LESS. Drop in and see us EMPRESS PONTIAC BUICK GMC TRUCK CENTRE. 2524 Douglas at Bay, 382-7121.

70 CORTINA st. wgn., A.T., radio, P.B. $2395
67 INT. ½-ton pickup, canopy $1425
71 INT. 4 W.D., 6-man pickup, V-8, like new $4750
64 CHEV. 2½-ton with flat deck $1450
65 INT. 3-ton with steel deck $2595
64 INT. walk-in van, "as is" $ 825
MANY NEW TRUCKS in stock

INTERNATIONAL HARVESTER
517 Herald St. 388-5508

IMMEDIATE DELIVERY
'72 Mazda 1800 Pickups

DEALER FOR
OKANAGAN CAMPERS

HORWOOD MAZDA
810 JOHNSON 385-1451

S. J. PEDEN LTD.
FOR
VANGUARD CAMPERS
2855 Quesnel St. 386-3464

3 VANS; 1 MINI BUS VAN; 4 wd. wagon, 2-4 wd. jeep pickups; army trailer jeep.
VICTORIA JEEP
HILLSIDE at ROCK BAY

'66 INTERNATIONAL 4X4, CREW cab pickup, V-8, 4-speed transmission, power lock differential, power takeoff winch linkage, $1,700. 478-5481.

1961 G.M.C. 5500 SERIES, TANDEM axle, 38,000, rear ends, 401 V-6 motor. 5 and 4-speed transmission. $2,995. Ideal for gravel truck. 388-7041.

SACRIFICE, 1966 FORD V-8, half-ton pickup de luxe, with lovely camper, very heavy duty, radio, new tires. Complete unit, $1895, 658-5501.

1966 Chev. walk-in van, good condition. Needs tires. $1,250 or best offer. 652-2877.

1963 SLANT 6, LONG BOX Dodge pick-up, good condition, $525 or offers. Must go. 656-1660.

1971 TERRAJET A.T.V., AMPHIBIOUS, climbs 45 degree slope or more. 384-9624.

'68 MERC. V-8 PICKUP.
AT ART'S CAR SALES.

1953 FORD 1-TON FLATDECK. Runs good. Tested to 1973. $275. 652-2358.

WANTED OLD SCHOOL BUS FOR use as camper. Reply Box 512 Chemainus, B.C.

1970 FORD ¾-TON 4X4 WITH camper, winch, etc. 478-3155 after 7 p.m.

FOUR-WHEEL DRIVE, '66 Chevy Van. $2,200. 384-8558, after 6 p.m.

'69 DATSUN PICKUP.
AT ART'S CAR SALES.

BRAND NEW DATSUN 1-TON pickup, fully equipped, $2555
McCALLUM MOTORS LTD.
1101 YATES ST. 386-6168

1966 FORD ¾-TON. CAMPER bumper and spare wheel mount. $1395. Phone 383-4841 or view at Ron's Service, 1518 Pandora.

VOLKSWAGEN BUS. GOVERNMENT tested. Good shape. '64 engine. $895 or near offer. Phone to view after 4 p.m. 592-1094.

'69 ECONOLINE, V-8, A.T.
AT ART'S CAR SALES.

'65 FARGO ¾-TON 4-SPEED. $900. 477-2604 after 6 p.m.

1957 FORD 800 TANDEM DUMP, steel box, sell or trade. 478-4194.

'61 INTERNATIONAL, 6-cylinder, 4-speed, 656-4926.

7 PICKUPS
AT ART'S CAR SALES

'51 CHEV ½-TON, GOOD BODY, licensed, $225. 1525 Bay. 382-6839.

154 TRUCKS AND BUSES

CANOPY FOR ½-TON TRUCK. $75. Phone 384-6255.

1966 DODGE PICKUP, 8' camper, 592-1904.

69 VW VAN, VERY GOOD CONDITION. 956 Westing Rd.

158 TIRES

"FIRESTONE"
TRAILER TIRE
SPECIALS

480—400x8 4-ply

Tires	$10.95
Tubes	$3.00

570—500x8 4-ply

Tires	$14.95
Tubes	$4.00

4 hole 8" wheels	$5.95
5 hole 8" wheels	$6.95

D and D TIRE LTD.,
1620 BLANSHARD ST.
Victoria—Duncan
382-7283 746-7191

1—920; 1—825X20; 1—750X16 AND tube; 4-6 stud bud rims. 386-1207.

160 PARTS, ACCESSORIES

OUR NEW LOCATION
2150 Blanshard Street
Your Car's "Heart" is the
BATTERY
For a Strong,
Sure Start Every
Time GET an "ACME"
LOWEST PRICES IN TOWN
Delivered and Installed
FRANCIS BATTERY and
TIRES LTD.
Retreading Specialists

SPEEDWAY
Volkswagen—Porsche
Victoria's leading VW, Porsche, High Performance and Accessories Centre, mag and chrome wheels, extractors, deep oil sumps, power pulleys, etc. First in Sales, First in Service. 971 Yates Street, Victoria.

FOR FAST SERVICE ON RINGS, BEARINGS, GASKETS, exchange brake shoes, drum turning, pin fitting, valve seat machining.
CORDS PISTON RINGS
At 834 Johnson St. 383-0011

RADIATOR REPAIRS, FAST TOP quality repairs at Maurice's Auto Body, 427 Beta St., Phone 384-3121. Located behind the Burnside Pay and Save Gas Station.

POSI-TRAC KIT FOR MINI, Webber kit for any 1275 type engine, ram air kit for 4-barrel. All kits never used. 656-2937.

POWERGLIDE TRANSMISSION. Alternator, starter, 230 head, radiator, many other parts, cheap. 656-4110.

ALIMINUM Z-28 FULL HIGH rise manifold and 4-barrel Carter 750 cfm carburator. Fits 265-350 Chev. 592-9009, after 6 p.m.

WRECKING TWO 1962 VOLVOS, fastback, excellent engine, trans and clutch. Next to new tires. Phone 386-7685.

1969 COBRA JET MANIFOLD, power steering and power brake units, front spindles and brakes. 479-2337.

ALL TRANSISTOR 12 VOLT, dual polarity universal (AM) car portable radio, Solidstate, $25. 477-5697.

MODEL T ORIGINAL RUNNING board, baggage rack. Best offers. 592-1392.

WANTED: CHEV. BODY 1958 TO 1967, no motor or transmission, 382-7072.

WANTED: 1962 VOLVO GRILL, Volkswagen hood, headlight and blinker lenses. 384-4692.

1958 WRECKED KARMANN GHIA VW, good motor, trans., snow tires. 479-5685.

'54 BUICK SPECIAL, 2-DOOR standard, tested March '73, Runs well, $175. 598-2371 evenings.

8 TRACK CAR STEREO AND tape, cost $200 sell for $90. 479-3117.

'57 CHEV. 4-DOOR, 6, STANDARD, stick, radio, runs for parts. 477-5917.

'67 CHEV. IMPALA 2-DOOR hardtop, 327, 4-barrel, parts or whole. 382-2965 after 6 p.m.

WILLYS JEEP CANVAS INCLUDING hardware, doors, supports. 656-3364.

'61 AUSTIN, A-1 MOTOR, REAR end, new ignition system. View 1224 Johnson St.

'64 VOLKSWAGEN 1200 ENGINE, transaxel, 6 volt battery. 382-3605 between 6 and 8 p.m.

1964 PONTIAC TRANSMISSION, $50 or best offer. 385-3546.

1954 NASH, ALL PARTS, GOOD tires, 382-8483.

'55 CHEV., '57 FORD, FOR parts. Both V-8, 382-7528.

WANTED: '52-'64 CHEV OR GMC pickup body. 388-6372.

FORD, 4-SPEED TRANSMISSION, like new, best offer. 385-3953.

SET OF DODGE 340 HEADERS for sale. 382-4337.

1966 BUICK ENGINE, 340 CU. IN. $125 or offers. 478-7255.

NEW VOLKSWAGEN GAS HEATER, $75, 652-3278.

E.T. MAG WHEELS 14". 592-3972 between 9-12 a.m.

'55 MERC. ½-TON, FRONT END, 297 V-8 motor, etc. 382-0430.

'57 ZEPHYR, $25
658-5310

1954 CADDY, GOOD MOTOR, REbuilt trans., 386-9851.

162 AUTO REPAIRS, SERVICE AND TOWING

RADIATOR REPAIRS
Immediate Service
All Work Guaranteed
Pick Up and Delivery
Open Saturdays 9-1
Superior Auto Body Shop
386-3588

TRANSWILL AUTOMATIC TRANSmission specialists, 384-2851. Rebuilt auto transmissions from $69.95. Tune-ups from $11.95.

166 CARS AND TRUCKS WANTED

WANTED
$ $ $ for cash $ $ $
TOP
DOLLARS FOR
"SPORTS CARS"
FOREIGN CARS—COMPACTS
"TRUCKS"
LOW MILEAGE
DOMESTIC CARS
FULL CASH OR CASH
FOR EQUITY.
DE PAPE MOTORS
384-8035
OR DRIVE TO 847 YATES ST.

INSTANT CASH FOR
Sports Cars and Imports
BRIAN HOLLEY MOTORS
3319 Douglas — 384-1161

McCALLUM MOTORS wil pay top dollar for any make or model car or light duty truck—call today. If pays to take a look at Yates and Cook
McCALLUM MOTORS LTD.,
386-6168.

WANTED, USED CARS, CASH, all makes, Greg, 384-3794 or 386-8425.

CASH OR CONSIGN
AT ART'S CAR SALES

CASH FOR YOUR OLD VOLKSwagen '58 to '64, running or not. 658-5501.

WANTED — CASH FOR OLDER small car. 746-7995 Duncan.

166 CARS AND TRUCKS WANTED

Good, Clean
CARS AND TRUCKS
WANTED
Cash in 5 Minutes
— PLIMLEY —
1010 Yates St.

WANTED: USED VW WINDOW Van. Good condition. 477-3747.

68 OR 69 VW WINDOW VAN, cash. 382-5409.

168 CAMPERS, TRAILERS AND MOTOR HOMES

Open NIGHTLY till "9"
SAT. 9-5 — SUNDAY 1-5

GET READY
FOR SUMMER
VISIT

COASTLINE TRAILER
Where you'll find the MOST COMPLETE RANGE OF TRAVEL TRAILER FLOOR PLANS — STYLES AND PRICES, in Greater Victoria. On display now trailers from 15' to 27'.

"KUSTOM KOACH"
The CANADIAN BUILT TRAILER THAT OFFERS MORE STANDARD FEATURES THAN MOST TRAILERS HAVE OPTIONS. Features like: eye-level ovens, 10 gal. hot water heaters, spare tire, carrier and cover, built-in stabilizers, 12 volt lights in the luggage compartments, 30 lb. tanks plus much more.

"TRAVELAIRE"
Since 1963 this trailer has been considered CANADA'S NUMBER ONE TRAVEL TRAILER because of its style, towability and honest to goodness top value.

"NOMAD"
The travel trailer that cost you a lot less money than most, yet gives you a top quality trailer you'd be proud to own. TRY AND BEAT THIS 22 FOOT MODEL FOR VALUE. STANDARD EQUIPMENT INCLUDES FURNACE, 3-WAY FRIDGE, HOT WATER HEATER, SHOWER, TANDEM AXLE, DOUBLE SINKS, FULL PRICE ONLY $4395.00.

PSSST!!
It's here now but we're keeping it a secret because our supply will be limited. The all-fibreglass

"TRILLIUM 13"
FOR COMPACT CARS
It's lightweight — only 950 lbs. it tows like a dream, it's cute as a bunny, it sleeps four.

OUR PRICE ONLY
$1895

COASTLINE TRAILER
CENTRE
642 Burnside Rd. 388-6021

SEE YOU AT
HILLSIDE SHOPPING CENTRE
Thurs., Fri., Sat.

TRAILERS? CAMPERS?
HARDTOPS?
MOTORHOMES?
LOOK OVER this ALL-STAR lineup. SCAMPER, trailers, campers, motorhomes.
TERRY trailers in a variety of sizes.
SOUTH PARK, tandem models only
BOLER, for the small car owner. All are CSA certified.
STARCRAFT and SPORTSCRAFT hardtops, from $895.

PLUS

A good selection of used trailers and campers.
DEAL where you receive courteous friendly service, where CUSTOMER SATISFACTION is GUARANTEED, where financing is easy and WHERE YOU GET a fair price for your trade-in.

OPEN SUNDAYS
Noon-5:30 p.m.

PURVIS FLACK
TRAILER SALES LTD.

Phone 388-9188
Service Dept. 382-4611

FENNELL'S
TRAILER SUPPLIES

Parts — Propane — Repairs
GALAXIE CAMPERS
SPORTSMAN CANOPIES

Open 7 days a week
6459 Pat Bay Hwy. 652-2511

DOGWOOD TRAILER SALES
1969 17ft. TRAVELAIRE. Toilet, fridge, oven and furnace, $2400.
1970 DODGE 1-ton, 13 ft. F.C. Chassis mount camper, $6200.
New 8½' RANDELL camper $1730.

PARTS — PROPANE
RENTALS
RANDELL TRAILERS AND
CAMPERS 478-6841
Highway 1 and Millstream Rd.

1971 LUXURY SCAMPER 180 trailer, 18', sleeps 6. Toilet, shower, furnace, hot water, sink, basin, pressure tank, electric brakes, stove, oven, 3-way fridge and light. Towing mirrors included. Used 14 days. Better than new. Asking $3,500. 388-9237.

13' TRAVEL TRAILER. PROpane stove, sink, ice box, water, sleeps 4. Can finance with no down payment and $30 per month. See it today at National Motors or call 384-8174.

McCALLUM MOTORS LTD.
Buccaneer campers for Datsun, Toyota, and Mazda trucks. Priced from only $1,195. It pays to look at Yates and Cook. McCALLUM MOTORS LTD., 386-6168.

FORCED TO SELL — CUSTOM built 9½' camper. Never been used. Ideal family unit. Open for offers. 478-3784, 2765 Spencer Rd., off Island Highway in Langford.

NOTICE TO ALL CAMPER OWNers: OAK BAY TEXACO stocks tire mounts and bumpers, auxiliary gas tanks, at 1990 Oak Bay Ave., 598-3411.

17' TRAVELAIRE TRAILER with equalizer hitch. Contains gas gridge, stove, furnace and monomatic toilet. Excellent condition. 658-8875.

1970 CADILLAC, AS NEW, $6250. Air hitch control. 26 ft. Streamline demo., a lovely home $6895.
478-4979 to view
Bob's Trailers

1964 15 FT. ALOHA TRAVEL trailer, sleeps 5-6. 3-burner stove with oven, ice box, licensed. In excellent condition. $1,000 firm. 743-2791.

WANTED
Factory built camper with 54" cab over and furnace. In good condition. 743-2640 Cobble Hill.

SELF-CONTAINED HI-LO 20' camper, up for living, down for travelling. Save on gas. 658-8125 after 6 p.m.

17' TRAILER — PROPANE stove, sink, electric fridge, brakes. Room for toilet and gas heater. $1,500. Phone 592-1487.

THE POPULAR 1969 22' Scamper, excellent condition, sleeps 8, many extras, air conditioned, $3,995. 479-4056.

TRADE OR SELL 1968 FORD Custom 500, value $1,150 for 16' or 18' travel trailer. 1015 Tolmie, 383-5533.

1964 SAFEWAY 18' TRAILER, electric brakes, self contained, 2 propane tanks. Quick sale — $1650. Phone 478-6374 evenings.

1970 VOLKSWAGEN CAMPER, Westphalia. Immaculate condition. 479-1211 after 5:30.

1971 8' CAMPER, FULLY equipped, sleeps 4, no cabover. 385-4053.

DELUXE 30-IN. CANOPY, INSULated, windows and lights. 4001 Carey Rd.

UTILITY TRAILER, 6X10'X2½' with lid, welded frame, lights, $225, 383-6973.

1966 VOLKSWAGEN CAMPER, excellent condition, 642-3140.

168 CAMPERS, TRAILERS AND MOTOR HOMES

S. J. PEDEN LTD.
YOUR
VANGUARD DEALER

40 VANGUARD CAMPERS and TRAILERS in stock. There are more on their way and we desperately need space. Vanguard OFFERS the BEST LAYOUTS, most attractive decor and best AFTER SALE SERVICE in town.

Vanguard Campers

Vanguard
COUNTRY CRUISER

Vanguard Trailers

SECURITY
SMALL TRUCK CAMPERS

OKANAGAN
CLEAN C.S.A. APPROVED TRADES, FULL RANGE OF CANOPY TOPS.

PARTS
If you own a unit now or plan to build one be sure to see our complete line of all parts and accessories. Let us SAVE YOU $ $ $

NOW OPEN
'TIL 9 P.M.
Thurs. and Fri. nights

S. J. PEDEN LTD.
2855 Quesnel St. 386-3464

CCCCCCCCCCCCCCCCCCCC
—VICTORIA'S—
—EXCLUSIVE DEALER—
For
—VANGUARD
COUNTRY CRUISER
—BOISE CASCADE
MINI-LINER
—BOISE CASCADE
HI-LINER

"TOPS IN THEIR FIELD"

CORNELL CHEV-OLDS
385-5777 3050 Douglas
"YOUR MOTOR HOME
— CENTRE" —
CCCCCCCCCCCCCCCCCCCC

EMPRESS
PONTIAC BUICK
GMC
RECREATIONAL
VEHICLES

ATTENTION
All camping enthusiasts
Our CORDA LANE campers have been reduced to sell at a low, low price of $2150. Come in and see these locally built campers at 2524 Douglas at Kings. OUR JOB IS SIMPLE — WE SELL CAMPERS FOR LESS.

PROWLER
SEAGULL
SPRITE

'71—8½' CAVEMAN stove, oven, blower fan, large ice-box, SLEEPS SIX $2195

Good SELECTION of "SPRITE TRAILERS" ranging from 13'6" to 18' IDEAL for small car towers

DIV. OF DOMINION MOTORS
1812 Douglas 385-5012

CORDA LANE CAMPERS
Total C.S.A approval
on display this week
at
Mayfair Centre
all week
You must see our new
motor-home
478-2461 894 Goldstream

MOTORHOMES
CHAMPION — LOWEST PRICED Quality motorhome in Canada, 18-28 ft., from $7,495. See them before you buy.
IMPALA CAMPING VILLAGE
1070 Cambie Rd., Richmond
273-4454

17½ FT. SPRITE MUSKETEER travel trailer, with custom fitted tent extension doubling living area. Stabilizers, brakes, refrigerator, gas bottle and some camping equipment. Light weight, easily pulled by smaller cars. Priced at only $1,950 for quick sale. Phone 384-1385.

16' TERRY TRAVEL TRAILERS, furnace, fridge, room for toilet, sleeps 6, new. Was $2750. Reduced to $2300. No trades at this price. Easy terms. Also a 17' and 19' new Terrys at greatly reduced prices.
MULLINS MARINE SALES LTD.
925 Yates St. 382-4515

TRAILER, 1500 LBS. LIMIT. Teardrop, wired 12 volt — 120 volt, sleeps 3-4. 3B Coleman stove, cooler, spare and mattresses. $275. Also '58 Buick tow car, one owner, good tires, $325, both tested. 477-2053.

8'X23' CITATION
The Cadillac of the Trailers. Fully loaded, almost new, bargain priced. See it at WAGON TRAIN, 2524 Douglas, 386-3291.

MORRIS
TRAILERS AND CAMPERS
2936 Douglas at Burnside, 385-2332
HOLIDAIRE TRAILERS
and Roamer Campers
NOW IN STOCK

WINNEBAGOS FROM $9,775
11 models from 18' to 28'
World's No. 1 seller. We trade
VICTORIA MOTOR HOME
SALES LTD.
2936 Douglas 385-2332

14 FT. '69 SCAMPER, A-1 CONDItion. Ice box, stove, sleeps 6; trailer hitch, jacks and mirrors, $1600. 478-4667.

PETE'S TENT AND AWNING
Camper and trailer cushions 4" poly foam HD. $1.00 per sq. ft. 383-8959.

'67 VANGUARD 16'. '63 440 Dodge, both excellent condition. Complete $2,895 or sell separate, 592-1392.

AL'S BOX TRAILERS
Custom built trailers at a very reasonable price.
383-8233 214 Dundas

10X55 2-BEDROOM MOBILE home, furnished or unfurnished in nice adult park. 478-1041 days, 384-8791 nights.

FOR SALE — UTILITY TRAILer. 5x10, good for farm use — very reasonable. What offers? Al's, 214 Dundas, 383-8233.

NEW FACTORY-MADE HIGHWAY utility trailer, c/w lights, $275.
VIC. LAWNMOWER HOSPITAL
834 Johnson, 386-8338

FOR SALE 1964 17 FT. TEEPEE Travel trailer, propane fridge and oven, sleeps eight. 477-6286.

CHIPMUNK CANOPY FOR SALE fits 8' box, windows all round, 658-5420.

16' TRAILER, SLEEPS 6, priced for quick sale, licensed. 479-6170.

'71 VANDURA VAN, FULL camper conversion, Fibreglass roof, etc. 385-3533.

PARTLY COMPLETED 11'6" camper for ¾ ton pickup truck. $700. 658-8300.

HARDTOP TENT TRAILER, ideal for hunting or could be used as utility trailer. 477-2507.

FACTORY BUILT CAMPER, 5' high, 8' long, ½-ton, $450. Phone 382-5049.

CANOPY CAMPER, FITS WIDE box, insulated, cabinet, sleeps 3. Offers. 477-2445.

WONDERFUL BUY! 24' SELF-contained trailer, never used. Offers? 652-3238.

8½' CAMPER, STOVE, ICE BOX, jacks included. Excellent condition. $1295. 383-6774.

1970 CORSAIRE 19' TANDEM axle, fully equipped, with extras, 558 Cedarcrest Drive. 478-2703.

13' SCOTSMAN, GOOD CONDItion, light weight, $695. 383-5669.

168 CAMPERS, TRAILERS AND MOTOR HOMES

CANADIAN MOTOR HOMES
Dodge Empress—Ford Emperor
Display Mayfair Centre
April 25 to 29
New and used travel units.
JACKSON'S GOLDSTREAM
ESTATES
974 Goldstream Ave. (1A) 478-5812

1971 20 FT. TRAVELAIRE HOLIday trailer on tandems, self contained, like new. Evenings 592-4768.

18½' KENSKILL TRAVEL TRAILer. Sleeps 6. Fully equipped. $3,500. 478-6245.

TENT TRAILER, SLEEPS 6, $375. Texaco Station, 2230 Sooke Road. 478-4222.

CORDA LANE CAMPERS
Full range of sizes — rotal C.S.A.
478-2461 894 Goldstream Ave.

1971 NORWESTER 16' TRAILER, toilet, furnace, sleeps 6, $2395 or nearest offer. 478-7414.

17' ROLITE TRAILER WITH LEveler hitch. Reasonable price. No. 16, 1345 Craigflower Road.

FOR RENT: 16' TRAILER WITH toilet, available now. Book for summer. 478-6715.

'70 VOLKSWAGEN WESTPHALIA — one owner — propane stove. Many extras. Phone 384-9229.

WANTED: 16' OR 17' LATE model trailer with toilet, reasonable. 385-2056.

'67 DODGE VAN, FULLY equipped for camping, low mileage, 592-4498.

WANTED: PORTA POTTI; 20-LB. propane bottle, 5,000 B.T.U. furnace. 384-7715.

17' SELF-CONTAINED HOLIDAY trailer, $1,800 firm. 479-5286.

DE LUXE WALK-IN CANOPY. Phone 656-1485

4X6 BOX TRAILER, $90. PHONE 479-4731.

8' CAMPER, $1480.
478-2429.

FOR RENT, $45 WEEK. 9' camper, (no truck). 478-6192.

1964 CITATION, 15' SLEEPS 5, $995. 479-7725.

14' TRAILER, ALL EQUIPPED, $700, or best offer. Phone 479-6041.

8' CAB-OVER CAMPER, SLEEPS 5, $950. 658-5511.

TENT TRAILER FOR SALE, $80. Mr. Wood, 385-1109.

MAVERICK HARDTOP CAMPER trailer, sleeps 6, $750. 479-3332.

UTILITY BOX TRAILER. SEARS ½ ton. $110. 652-3111.

HARDTOP TENT TRAILER, sleeps 6. 479-4397.

FOR RENT 8' AND 9' CAB OVER camper. 477-2721, 477-4476.

169 MOBILE HOMES AND PARKS

TOTE-EM TRAILER
SALES
"One-owner Homes"

—12x64 SAFEWAY CUSTOM MANOR, 2 bedrooms, centre kitchen, featuring extra large living room, quality wall-to-wall carpeting throughout plus patio awning, skirting, stairs and with a choice fully landscaped lot in Tri-Way Mobilehome Park. A true QUALITY home $11,200

—12x60 ROLLOHOME — 2 bedrooms, dutch kitchen, walnut panelling plus a Spanish decor, make this a most attractive home, fully furnished and ready for immediate occupancy. $13,200

—10x55 BELMONT — 2 bedrooms, front kitchen, large windows, bright interior, easily maintained lot, completely set up and a warm comfortable home. $6395

—12x52 SAFEWAY DUTCHES — 2 bedrooms, centre kitchen, guntype furnace $8495

All these units are located in TRI-WAY MOBILE HOME PARK —
2744 Spencer Rd.
For appointment to view please phone
478-1041 (days) 384-8791 (nights)

TRIANGLE HOMES
ASHCROFT
3-bedroom home, built by Mariner Homes Ltd. of Penticton. A delightful home consisting of 1056 sq. ft. of comfort and elegance. All Mariner Homes are built to NHA standards and approved by CMHC and VLA.

PREMIER
For fun, for relaxation, but most important for LIVING. Handsome luxurious appointments throughout, available in many floor plans and sizes.

All our homes are Canadian built and have total certification.

2435 Trans-Canada Hwy.
478-1774

Open 7 days a week for
customer convenience

GLENKEY MOBILE
HOMES LTD.
2745 Douglas at Hillside
Glendale, Parkmanor
El Monte, Bon Prix
WEEKEND SPECIALS
12x44 Skyline 2 Bdrm. Ideal starter home. Reg. $6,895. Now $5,995, no down Pmt. O.A.C.
ALL NEW
BON PRIX
12' wides and 24x52 house.
385-2491 385-2493

HAVE A HOUSE
TO SELL FIRST?
Select the Mobile Home or Modular Home of your choice, complete with space in our beautiful "Hidden Valley" residential park. Immediately we can arrange to have your house bought at FULL MARKET VALUE.

For details call:
WAGON TRAIN ESTATES LTD.
2524 Douglas St. 386-3291

BY OWNER
1965 Knight mobile home, 12x55, very good condition. Two bedrooms with attached porch. Fully furnished with wall-to-wall carpeting. Colored appliances, lots of counter space. $7,500 firm. 478-3359.

8'X30' TRAILER (CSA) WITH bathroom, propane cooking. Removable 10'x12' room on side. Panelled to match with thermoglass patio doors. Storage shed 8'x10'. All in excellent condition. Reasonable offer considered. 384-1828 or 385-9681.

MOBILE HOME SPECIALS
New 12'x61' furnished, ready to move in, $8950. Other 12' wide from $6500 up.
Shillington's Mobile Home Sales
1261 Goldstream 478-1509
Office: Ray's Lakeside
Trailer Park

GLENKEY MOBILE
HOMES LTD.
"Your key to better living"
2705 Douglas St. at Hillside
385-2491 385-2492

GOLDSTREAM
MOBILE HOMES LTD.
COMMODRE — ATCO HOMES
MODULINE
2885 Trans-Canada Hwy.
478-1751

FURNISHED 1970 12'X52' TWO-bedroom Squire, with 8'x24' annex, carpeted living room and master bedroom, $2200 down or best offer. Continue monthly payments of $102. Located at Pedder Bay. 478-6703.

EXCELLENT BUY! SAVE $2000 on immaculate 17 month old 12'x60', 2-3 bedroom, free skirting, storeroom, patio, porch, fencing, bunk beds, carpeting, etc. $1,500 down Resume payments. 478-5009, 477-1711.

USED SPECIALS:
10'x60' CHAMPION, on wheels
12'x52' VELMONT, in park
24'x36' CAN. PRINCESS, in park
WAGON TRAIN, 386-3291

HAVE SPACE TO ACCOMMOdate up to 40' no pets or small children, near Colwood corner, 478-4562.

1970 MOBILE 44X12'. 1-bedroom, twin beds, 16' patio. Adult park. Near shopping. New furniture. Offers? 478-5669.

MOBILE HOME IN GOOD CONdition, 10x40, located at Centennial Trailer Court. Please phone 384-1786.

12X48, 2 BEDROOMS, UNFURnished. Adults. Goldstream Villa. $6,300. 478-2458.

10X55 MOBILE HOME, 2 BEDrooms, excellent shape, 478-7562.

169 MOBILE HOMES AND PARKS

BOB'S TRAILERS

MARLETTE
FOUR SEASONS
New stock of
ARISTOCRATS
here now
All are rigid safety coded by today's standards

LO-LINER standard model
16. Sleeps 6

8'6" Camper
All new model 18' STL

See our 2-bedroom 12-68
PARKWOOD
Very nice home set up at
$12,450

1-Bedrm. 10-34 good shape
$3895

1-Bedrm, as new 8-27, hurry at $4995 — includes hitch, brake control, mirrors.

EAZLIFT HITCHES
installed anytime

386-3623 478-4979

FOR SALE BY OWNER, 12X52' 2-bedroom furnished, coloured appliances, automatic washer, carpet and cushioned floors. In family park, skirts and porch. Home C.S.A. approved. 478-6402.

ROCK-BOTTOM PRICE ON luvly little home. Must sell by end of week. 30'x8' Kenskill with extension. $2,000. 314 Goldstream Avenue, No. 5.

10X41 FURNISHED WITH 8'16" addition and cabanna. Will take boat or car as downpayment. Price $4,500. Must be moved from present location. 478-7329.

WELLS O' WEARY TRAILER Lodge, waterfront, 5 miles west of Sooke on West Coast Rd., 385-3674, 642-5465.

MUST SELL BY MAY 1. 1969 Safeway 3-bedroom mobile home. Fully furnished. A real bargain at $7,995 or ? 642-5125.

TRANSFERRED, MUST SELL 1970 Four Seasons 12x64, 3-bedroom. 1½ bathrooms. Adult park. $8900. 478-2391.

10X55 2-BEDROOM MOBILE home furnished or unfurnished in nice adult park. 478-1041 days, 384-8791 nights.

10X46 FURNISHED MOBILE home, nicely situated Langford. Rent or sell. 478-1607. Suit couple.

LANDSCAPED MOBILE HOME, Triple Oak Park, No. 6 1345 Craigflower Rd. Call 386-1639.

12X56 3-BEDROOM GENERAL. Excellent condition. On family park. 478-2838.

16' GLENDETTE TRAILER, sleeps 8, stove, oven and ice box, $1200 or offers. 382-8807.

10X55, 3 BEDROOMS, $6,900 OR offers. 478-2516 evenings after 5.

178 SUMMER RESORTS

YACHTSMAN'S
HIDEAWAY HOLIDAY
A-frame cottage, mooring and dinghy for rent on Ruxton Island, $175 per month or $50 per week. 592-6936.

181 TOURIST ACCOMMODATION

WATERFRONT COTTAGE, Saltspring Island for rent, $50 week, on Weston Lake, fully equipped. Call 653-4336 Ganges for additional information.

DE LUXE BACHELOR AND 1-bedroom suites, fully furnished, daily, weekly, monthly. 1940 Fort. 592-9516.

GUEST HOUSE, BED AND breakfast. All meals available. Reasonable. 386-6903.

185 CONVALESCENT AND REST HOMES

FOR VACANCY LIST
In B.C. Resthome Association Homes. Licensed and government approved. Phone 385-0731.

LOVING CARE FOR MOTHER or Father. Call Mrs. Mack, 383-9315. Fairfield Rest Home.

OAK BAY. LADY TO SHARE large room in small guest home. 598-4423.

CHARMING ACCOMMODATION. Ladies. No stairs. Nutritious meals. Kindly attention. 384-0693.

VACANCY FOR LADY AT THE English Manor Rest Home. 382-7406.

190 ROOM AND BOARD

DELIGHTFUL ROOM SUITABLE for single or double. Newport and McNeil area. Bus close by. Breakfast in bed. Lunch and dinner, evening refreshments. Lovely verandah. Quiet, select neighbourhood. Personal services including laundry. Victoria Press Box 558.

THE GLENSHIEL HOTEL offers full hotel services to retired guests. Reasonable rates include 3 excellent meals, afternoon tea, elevator and TV lounge. Close to downtown and Beacon Hill Park. 383-4164

WOMAN TO SHARE HOUSE with working mother of 3. $130 per month. Room and board. Utilities included. References. 478-7419 after 6.

LARGE PRIVATE ROOM AND board in family home. Stataconta Park area. Working man. 386-9740.

COMFORTABLE ROOM IN SPAcious home, private bath, retired single only. 388-4134.

GUEST HOUSE, EXCELLENT room and board daily, weekly or monthly, 386-6903.

ELDERLY GENTLEMEN. SEMI-bathroom. Close to shopping, 2 buses. 385-1136.

ROOMMATE WANTED, PREFER working girl, $90 inclusive. May 1st. 388-4642.

EXCELLENT ROOM AND board in private home. Large front room. A real home. $180. 592-2130.

COMFORTABLE ROOM NEAR town and Beacon Hill. 315 Vancouver Street.

VACANCY IN GUEST HOUSE for retired lady or gent. 383-7797.

ROOM AND BOARD FOR MAN. Good meals. On bus line. 384-3672.

MAN FOR ROOM AND BOARD. 388-4817.

GOOD ROOM AND BOARD, homey atmosphere. 592-4150.

ROOM AND BOARD. ELDERLY gentleman only. 385-2753.

193 ROOMS TO RENT

2 GIRLS TO SHARE 3-BEDROOM furnished apartment. May 1st-Sept. 1st. $50 each per month includes utilities. 592-0277.

ROOMS, SINGLE $4 UP. $16 weekly. Breakfast available.
Roccabella Guest House
777 Blanshard 385-9030

HIGH QUADRA. QUIET SLEEPing room. Separate entrance. Working gentleman. 479-7043.

NEW ENGLAND HOTEL. QUIET, clean rooms. Downtown. Reasonable rates. 1312 Gov't St., 382-1825.

FAIRFIELD NEAR COOK, clean furnished double room, Phone 385-3705 after 6 p.m.

LARGE FULLY FURNISHED, shag carpeted, share bathroom, fridge, TV. 384-4255.

ESQUIMALT. ALL FOUND. Kitchen privileges. Men only. $55. 478-1067, 479-3615.

NICE CLEAN FURNISHED room. Cook-Maplewood. $50. 386-0462.

ACCOMMODATION FOR QUIET business girls. $60 per month. 385-4520.

FOR WORKING MAN, OWN ENtrance and bathroom, all found, 383-8619.

REDUCED RENT FOR OLDER person for caretaking. 388-4678.

193 ROOMS TO RENT

$60
743 Vancouver Street — Furnished rooms with stove and fridge. Men residents only. Call:
P.R.BROWN AND SONS LIMITED
762 Fort Street 385-3435

LIKE TO LIVE OUTSIDE THE city on Elk Lake? Come and see us then, you will like it with us. Young man or girl only. $40. 658-8405.

HARRIS GREEN APT. HOTEL
Clean rooms, $15, $18 and $24.50 a week, parking, laundry, community kitchen. Downtown at 921 Pandora. 386-9083.

SPACIOUS BED-SITTING ROOM, community kitchen, utilities supplied. Oak Bay Junction area. Suitable for two sharing. 383-3141.

FURNISHED ROOM FOR 2 PEOple with kitchen facilities. 388-4678.

197 HOUSEKEEPING ROOMS TO RENT

SCOTT APARTMENTS
Extra-large L H K rooms for middle-aged or elderly tenants. Hot and cold water, gas ranges, cablevision all rooms. 2659 Douglas St. 382-1221.

RITZ HOTEL
Convenient downtown location
Elevator service — cablevision
Daily, weekly or monthly rates
710 Fort St. 383-1021

ATTRACTIVE, FURNISHED, quiet, free TV., walk downtown, $60. 386-1629 evenings and weekends.

1140 FORT STREET, $40, ROOM with kitchenette; kitchen and living room with ½ bedroom, $65. Mature ladies only. 383-9593.

BEACON HILL, FURNISHED 2 bright clean rooms, stove, fridge, cable, utilities included. Lady. $78. 383-5805 or 592-9172.

ROOM AND KITCHENETTE, AUtomatic hot water, oil heat, 910 Market Street, $45, close to Quadra-Hillside.

2 ROOM FURNISHED, CLOSE TO park, 5 minutes to city centre, $70. Heat, light, included. Quiet person only. Call evenings 383-8385.

CLEAN, BRIGHT, CARPETED room, close to town, fridge, stove and all utilities included. $70. 479-2632.

LARGE FRONT ROOM AND kitchenette, corner Cook-Queens. Suit working man or pensioner. Apply 2220 Cook. 384-9045.

ATTRACTIVELY FURNISHED house keeping room, includes electric stove, and fridge. Fairfield. Prefer reliable party. $76. 598-3245.

CLEAN COMFORTABLE ROOM — fridge, cablevision, private entrance, $55. Man. 1016 Queens Avenue.

BRIGHT CLEAN ROOMS — walking distance Beacon Hill Park. $65-$75. Suit business woman or retired lady. 384-0237.

ROOMS SUITABLE LIGHT housekeeping, board optional, near town. 315 Vancouver.

CLEAN ROOM, ALL FOUND, kitchen facilities, 1010 Linden, Caretaker, 384-7504 after 5.

HOUSEKEEPING ROOM FOR elderly person. Available May 1. Phone 382-6681.

$75. — CLEAN, ATTRACTIVE bachelor accommodation. Sink, stove, fridge. 1618 Richmond.

2 SEPARATE ROOMS, COMfortable, near park, Fairfield, sea view. 382-0541.

ONE ROOM, MAIN FLOOR, fridge, cooking, close Beacon Hill Park. 477-2853.

CLEAN ROOM, AUTOMATIC heat, furnished, 2311 Dowler Place. 383-6675.

LARGE, QUIET FRONT ROOM for lady. Electric rangette, $55. 651 Trutch at Richardson.

SMALL FURNISHED SUITE with TV. 615 Vancouver Street 384-0627, 384-0120.

BRIGHT, WARM, BASEMENT room, fully furnished, $45, city centre, 385-4237.

FURNISHED BEDSITTING ROOM and kitchenette, clean and quiet, downtown, $70. 385-3284.

NEAR FORT, COOK, FRIDGE, stove, free cablevision, parking. 384-5920.

FAIRFIELD, LARGE ROOM with kitchen for young girl, $60. Available April 24. 384-3085.

CLEAN ROOM, ALL FOUND, kitchen facilities, 1010 Linden, Caretaker, 384-7504 after 5.

SECOND FLOOR ROOM, HOTplate and fridge. Suit non-drinking pensioner, $30 month. 1216 Fort.

FAIRFIELD, SELF-CONTAINED room, near bus, working person, $55. 383-2085.

FURNISHED, LINEN SUPPLIED, available June 1. Elderly gent. 388-6186.

SHELBOURNE — K-MART, ROOM — suit gent. Separate entrance, kitchen. 477-1654.

COLOR TV AND CABLEVISION, sink, stove, fridge. Suit working man. $65. 386-9309.

FURNISHED ROOM, $55. UTILIties included. Gentleman. 127 Menzies. 478-3649.

LIGHT HOUSEKEEPING, $30 A month. 2713 Rock Bay.

CLEAN, OWN KITCHEN AND sink. All found. 1007 Johnson.

1019 RICHMOND. LADIES ONLY. $50. 382-1436.

LARGE BEDSITTING ROOM, kitchenette, quiet only. 382-0227.

HOUSEKEEPING ROOM. ALL found, $50 month. 592-3474.

ROOM WITH KITCHENETTE for lady, quiet, $64. 931 McClure.

199 HOUSEKEEPING ROOMS WANTED

FEMALE REQUIRES FURnished room. Town and Country area, May 1st. 388-7980.

200 APARTMENTS TO RENT UNFURNISHED

GRANADA COURT
1233 FAIRFIELD ROAD

PRESTIGE APARTMENT

One-bedroom from $135
Two-bedroom from $185
Sauna
De luxe suites with vanity and dressing room in master bedroom.
Corner suites with windows in dining area.
Billiard room.
Hobby area.
Controlled entrance.
Wall-to-wall carpeting.
Soundproofing.
Bus passes door.
The most spacious suites in Victoria.

RESIDENT MANAGER
388-5057

KER and STEPHENSON LIMITED
385-3411

LORD AND LADY SIMCOE
The Simcoes
"Victoria's
Prestige Address"
One and two-bedroom
Furnished or unfurnished
Large heated pool in
Delightful Garden Setting
Saunas
Soundproofing
Wall-to-wall carpet
Free outdoor parking
Recreation room
Lounge
Cablevision
Controlled entrances
440-450 Simcoe St. 385-3111

ROYAL LANCER APARTMENTS, adjacent to Shelbourne Plaza, 1527 Cedar Hill X Rd. Controlled entrance, elevator, 1-bedroom $125 and $128. 2-Bedroom $155. 477-9490.

1-BEDROOM SUITE, OLDER James Bay block. Private front and rear entrance. Fireplace. $100. References. 385-4666. 105 Menzies.

CLOSE IN, HEATED 2-BEDROOM suite, children welcome, $135. 386-3896.

GARDEN APARTMENT COTtage. May 1. 383-0489.

200 APARTMENTS TO RENT UNFURNISHED

MT. TOLMIE RIDGE APTS.
Panoramic views, 106 outstanding deluxe suites on a six acre private park.
—Heated indoor swimming pool
—Sauna bath
—Hydro-therapy pool
—Billiard room
—View lounge
—Hobby room
—Work shop
—Enclosed parking
—3 elevators
—Concrete floors
—Excellent soundproofing
ONE BEDROOM from $145.00
TWO BEDROOM from $190.00
THREE BEDROOM $285.00
—Enclosed parking included in rent.
—Many suites contain two bathrooms.
—Some suites feature shag carpets.
—Deluxe 30" coloured range.
For further information call:
Mr. R. Bowlby
598-1121

OAK BAY
WINCHESTER COURT
"Beautiful Courtyard Entrance"
—92 de luxe extra spacious suites
—Quality wall-to-wall carpeting
—Concrete floors, Dble. walls
BILLIARD ROOM
SAUNA ROOM
WORKSHOP
—Walnut kitchen cabinets
—Feature wall, china shelves
—Colored appliances
—Cushion floor, kitchen and bath
—Generous living areas
—All suites include heat, cablevision, drapes, storage, parking
—Courteous resident managers.
BACHELOR $122
ONE-BEDROOM from $135
Call Mr. and Mrs. A. Greul, No. 417-1063 Foul Bay Rd. — 592-6345

"THE OAK BAY MALL"
2025 OAK BAY AVE.
Centrally located to bus, shopping centres, UVic Jubilee and leisure areas. Luxury apartment with bright de luxe suites.
—All suites include heat, cablevision, drapes, storage, parking.
TWO-BEDROOM $168
Mr. and Mrs. R. McIndoe
Suite 202 — 598-2666

"THE ROYAL RICHMOND"
JUBILEE AREA
FREE ELECTRICITY
Best rental value in the area.
BACHELOR $122
Mr. N. Demmons 386-0621
No. 201 — 1720 Richmond Rd.

PARK PACIFIC APTS. LTD.
For details and transportation to view all above suites, call Mr. R. Bowlby, Prop. Mgr. 598-1121.

"Where tenants are people, not numbers on doors."
BRIERWOOD MANOR
465 Niagara Street

NEW!
NOW RENTING
Close to park, sea, city centre. Including the following features:
—Wall-to-wall shag carpeting.
—Superior soundproofing.
—Hot water heating.
—Private balconies.
—Plenty of parking.
—Colored appliances.
—2-door fridge.
—Double drapes.
—Cablevision.
1-BEDROOM FROM $133.00
2-BEDROOM, one only $183
Res. Manager 388-6355

MONTREAL TRUST
386-2111 1057 Fort St.
For viewing and transportation.

BOWKER MANOR
OAK BAY
2233 BOWKER AVE.
Rent includes hydro, heat, cablevision, parking, W-W carpets. 1-BR suites from $135. Quiet location. Available now

BROWN BROS.
ON BLANSHARD
385-8771 Anytime!

BRAND NEW
CRAIG CARRIE APTS.
Handy location, wall-to-wall shag carpet, drapes, colored appliances, 4-piece vanity bathroom, sliding doors to private balcony. Coin laundry, free cablevision, heat, hot water and parking. 1-Bedroom $125. Bachelor $100. 860 Carrie Street off Craigflower Rd. 385-5428 or 386-7927.

OSTERLEY COURT
1520 RICHMOND, NEW
Soundproof concrete floors
Controlled entrance
Wall-to-wall carpets, drapes, cablevision, electric heat and parking included.
1-Bedroom $135
2-Bedroom $165
Resident Managers
386-1767 or 477-1062
Sorry No Children or Pets

NONALEE MANSIONS
2626 COOK
High elevation, panoramic views of mountains and sea. Close in, on bus line. Available May 1st. Limited number of one-bedroom suites. Wall-to-wall carpets, colored appliances, vanity bathroom, balconies, cable, heat and parking included at very moderate rent. Sorry no children or pets. For appointment to view, please phone 385-0987.

$115
ONE-BEDROOM SUITE
Grant Heights
1265 Grant St. Ph. 384-7355
Sunridge Apts.
1244 Balmoral Rd. Ph. 383-5555
Rosewood Apts.
2558 Quadra St. Ph. 388-4838
P. R. BROWN and SONS LTD.
762 Fort Street 385-3435

— THE ROYAL SCOT —
425 QUEBEC ST. — PH. 385-3543
New apartment building with furnished suites; indoor pool, hydrotherapy pool, saunas, shag carpets, underground parking, laundry, games room. Mr. and Mrs. A. P. Pern—Resident Mgrs. P. R. BROWN and SONS LTD.

BABIES WELCOME
1-bedroom suite in new small quiet block. Jubilee area. Cable TV, etc. 386-3784.
1 Bachelor
2-Bedroom
Offering 6 and 12 month leases at discount of 2½-5%. Sauna, games room, 100% sea view. 383-7252.

945 ESQUIMALT RD. $135
Nice 2-bdrm. Stove, fridge, carpet and drapes. Available May 15.

1260 PEMBROKE $115
Stove, fridge, carpet, drapes, includes heat, water and cablevision.
DON STRIPLING 386-1361
Canada Permanent Rentals

KINGS ARMS
1 BEDROOM, $125
Large carpeted suite, drapes, controlled entrances, cablevision, balcony, free parking. Adults. No pets. 477-8968, 592-9295, 386-7545.

LARGE LIVING ROOM, DINette, kitchen, bathroom, in modern block near Queen Victoria Hospital. Cablevision, laundry room, 1 bedroom, $120. Adults. 386-2385.

3-ROOM, SELF-CONTAINED suite in small modern block. Oak Bay Avenue, $110 rent, including heat and hot water. 383-5732 or 598-2903.

$110, ATTRACTIVE ONE-bedroom suite, Fort St. area. Heat, water, stove, frig., laundry. On bus stop. Adults. Immediate possession. 477-5617.

ARLINGTON COURT 382-6072
Large 1-bedroom suite, top floor, wall-to-wall, free laundry, $135. 430 Michigan.

LARGE 1-BEDROOM SUITE. Wood and carpeted floors, fridge, Stove, free laundry, $110 per month. 642-5520.

BERKELEY APARTMENTS, 1019 Rockland, 2 bedrooms, $135. Adults. 384-1847, 382-3955.

3 BEDROOMS, $135. COLWOOD-Langford, 2 children welcome. 477-2548.

SIDNEY, $110. MAIN FLOOR 1-bedroom suite. Available now. 656-2016.

$110, ONE-BEDROOM, COLWOOD-Langford, one child welcome. 477-2548.

1-BEDROOM SUITE, SUIT ELderly couple. Apply Apt. 10, 1300 May Street.

NEAR NADEN, $95. LARGE 1-bedroom. Available May 1. 479-2684.

PANDORA-COOK, 1 BEDROOM, quiet adults, no pets. 385-2536.

2 BEDROOMS, $125, MAY 1. Call after 6, 386-3868.

2-BEDROOM SUITE, WILKINSON Rd. area. 479-1204.

200 APARTMENTS TO RENT UNFURNISHED

THE SEAGATE
H
E
S
E
A
G
A
T
THE SEAGATE

707 ESQUIMALT ROAD

PHASE ONE NOW OPEN ON VICTORIA'S HARBOUR WATERFRONT.

WITH VERY LARGE INDOOR HEATED SWIMMING POOL AND HYDROTHERAPY POOL

WITH RECREATIONAL FACILITIES BEYOND COMPARISON ON VANCOUVER ISLAND

EARLY VIEWERS HAVE FIRST CHOICE FOR WATERFRONT AND VIEW SUITES

ADULTS ONLY
NO PETS

FOR RENTAL INFORMATION PHONE RESIDENT MANAGER, 383-8469.
OFFICE 388-6100

Diamond Developments Ltd.

TUDOR ESTATES LTD.
2030 Douglas St.

THE RICHELIEU
3187 Shelbourne St.
Phone 592-0554
1-Bedroom from $127.
2-Bedroom from $166

THE FONTAINEBLEAU
3159 Shelbourne
Phone 592-1761
1-Bedroom $130
2-Bedroom $166
These twin apartment buildings are situated close to all shopping and transportation and offer all modern apartment conveniences.

CHARTWELL HOUSE
1343 Harrison St.
Phone 383-9414
1-Bedroom from $125
2-Bedroom from $151
Located on a quiet street close to all transportation, wall-to-wall, drapes, cablevision, heat, controlled entrance all included.

ADULTS ONLY, NO PETS

CHRISTIE POINT APT.
PORTAGE INLET
WATERFRONT
2-bedroom suites, family $145-$150
FEATURES
Rent includes heat, range, fridge cablevision, no thru traffic, 4 playgrounds, boat dock, hobby room, games room, nursery school, outdoor HEATED pool, Schools close by, excellent water views. Phone for appointment. 2951 Craigowan Rd.
385-0644
—NO PETS—

ELMWOOD TERRACE
1399 STANLEY
Available now. 1 and 2-bedroom suites. Situated within walking distance of town. Wall-to-wall carpet. Controlled entrance. Cablevision. Sauna, recreation room. Reasonable prices. Phone 384-1780, A. H. Howell, Manager.

QUADRA VILLA
QUADRA AT TOPAZ
1 and 2
CHILDREN WELCOME
Sundeck, patio, drapes, cablevision, laundry and parking.
2 bedrooms — $149
3 bedrooms — $159
Resident Manager, Ste. 2854
382-0722

THE HENRY HUDSON
576 SIMCOE ST.
All Luxury Features
Two — 1-bedroom, $140, $146
SUITABLE PETS
ACCEPTED
Phone J. Y. Woods, 386-6446
Slegg Bros. Realty

GOODACRE TOWERS
350 and 360 DOUGLAS ST.
Directly opposite Goodacre Lake in beautiful Beacon Hill Park. Customary highrise amenities. Studio, 1 and 2 bedrooms available. Mature adults only. Sorry no pets. For further rental information phone 385-8111, 9 to 5.

UNIVERSITY GARDEN HOMES
2 and 3-bedroom townhouses, 1½ bathrooms, family room opening on spacious lawn. Sundeck and inner court. Parking, heat and hot water. Cablevision and drapes, appliances included. No pets. $210 and $185 per month. 386-6235.

1 BEDROOM, $129.00
CHERRY BLOSSOM COURT
310 ST. JAMES ST.
Also 2-bedroom corner suite. $167.
Phone 382-4546 or
P. R. BROWN and SONS LTD.
762 FORT ST. 385-3435

OLYMPIC VIEW
1160 ESQUIMALT RD.
New building. Ideal location. All modern facilities and lovely large suites. Available May 1st:
One 2-bedroom suite, $180
Resident Manager, 384-9121

CAMELOT APTS.
UNIVERSITY DISTRICT
3820 SHELBOURNE
1-bedroom vacancies, $126 and $138. No children or pets. Free parking and laundry. 477-4320.

EXTRA LARGE UPPER SUITE, 2 bedrooms, range, fridge, water, heat, garage. No Saturday calls. 656-3071.

VIEW ROYAL, SELF CONtained, 1-bedroom lower suite, electric heat, no children, no pets, 479-2760 or 478-4657.

2 BEDROOMS, HEAT AND light included, city centre. $100. 383-1496.

ROYAL REEF APARTMENTS
640 Dallas Rd.
2 bedroom. $160, 385-3839.

GELAINA COURT
Large 1 bedroom suite, $125, 2170 Haultain St. 382-3720.

BURNSIDE - TILLICUM, 1-BEDroom basement suite, $125, utilities included. 383-2218.

SELF-CONTAINED 2-BEDROOM, all electric, Victoria West, $70. 383-8601 or 383-9085.

GORGE WATER VIEW. 3 BEDrooms, sundeck, $175. Available May 1st. 383-5796.

IN TOWN. MODERN ONE- AND two-bedroom suites, $118 and $145. 386-0015.

TWO 1-BEDROOM SUITES $95 and $105. Also 1 bachelor, $92. Apply Apt. 10, 425 Wilson.

THE CORONA
1-bedroom modern suite, $120. 382-0248.

1- AND 2-BEDROOM, NEAR Naden. Phone 656-1779.

1-BEDROOM, $115 A MONTH. 382-2981 after 5 p.m.

1 BASEMENT 3 BEDROOM apartment. $135. 383-5310.

1 BEDROOM, $95. BACHELOR, $85. May 1st. James Bay. 383-8614.

BACHELOR SUITE, STOVE AND fridge, $90 per month. 385-3587.

200 - APARTMENTS TO RENT UNFURNISHED

ORCHARD HOUSE

Located in a lovely country landscaping, near parks, downtown and major transit systems. Comfortably sound proofed. Quiet, fast elevator service from controlled entrance through the 22 floors of friendly apartments. Three levels of garage parking insure protection and privacy to the occupants.

FEATURES:
Cablevision and F.M.
Laundries on every second floor.
Deep private balconies.
Shag carpets and hardwood.
Large storage lockers.
Swimming pool, sauna.
Hydrotherapy pool.

Res. Manager 647 Michigan
388-4659 or 382-4650

LONDON FLATS
1321 BROAD ST.
AT JOHNSON

This building is a must see! A very unique, centrally located building with controlled entrance, elevator, sundeck. Brand new W-W carpeting, ranges and fridges etc.

ONE ONLY 1-BR at $130
BACHELORS $115-$120

BROWN BROS.
ON BLANSHARD
385-8771 Anytime!

"THE KIRKCALDY"
NOW RENTING
875 MARIFIELD, OFF GOVT.

1 bedroom from $125
2 bedroom from $160
Bachelor $107
—elevator
—wall-to-wall carpets
—drapes
—cablevision
—soundproof construction
For further information phone
388-4874
Barrington Enterprises

WESTCHESTER
1407 Fort Street
ONE BEDROOM SUITE $105
HEAT, STOVE, FRIDGE
QUIET BUILDING
ON BUS ROUTE
PARKING AVAILABLE
Mr. Kelly
386-3075
Ker and Stephenson Limited
385-3411

ROCKHEIGHTS VILLA
742 Lampson Street

One only, Bachelor suite, unfurnished $75.00

Mr. Wilson
384-3677
Ker and Stephenson Limited
385-3411

LAMPSON ST. — AVAIL. MAY 1. 1-BR. Apt. $110 per Mo.
FORT ST.—Walking distance to town. Modern 1-BR. Ste. in fourplex. $110 per Mo.
COOK ST. Near Bay — Modern 1-BR. Ste. Avail. now. $110 per Mo.
BOORMAN INVESTMENT CO. LTD.
111 Government St., 386-9212

$90 — 1139 McCLURE — 1-bedroom ground floor heated suite. Suitable for couple. Available May 1.
$80 — 1024A Pandora — 1-bedroom ground floor suite in 4-plex. Walking distance to town. Available May 1.
PEMBERTON, HOLMES LTD.
384-8126

BY JUBILEE HOSPITAL. $99. BRIGHT, EXTRA LARGE, WELL-DESIGNED BACHELOR SUITE. WALL-TO-WALL CARPETS, FREE WASHER, DRYER, CABLEVISION.
PEMBERTON, HOLMES LTD.
384-8126

UNIVERSITY DISTRICT
TARA COURT
3880 SHELBOURNE ST.
Spacious carpeted 1-bedroom $134, 2 bedroom $159. Modern block. Balconies. Adults.
477-2870 or 477-3038
Investors Syndicate Realty Ltd.

1079 VERRINDER AVE. — 1 bedroom, stove and fridge, clean, well heated, $85.
1116 NORTH PARK — 1 bedroom, share bath, stove and fridge, $65.
Swinerton, Stewart Clark, Ltd.
Rental Agents 385-2481

$115
ONE-BEDROOM SUITE
Rosewood Apts.
2558 Quadra St. Ph. 388-4838
P. R. BROWN and SONS LTD.
762 Fort Street 385-3435

OPPOSITE CENTRAL PARK Available May 1st, large 1-bedroom, main floor, corner suite, in warm quiet block. Mature adults. No pets. $98 includes stove, fridge, cablevision. 388-4035 evenings.

2-BEDROOM SUITE, $95. AVAILable immediately, electric stove, fridge. Central downtown location. Suit retired or middle-aged couple. Situated Pandora-Blanshard. Carmichael Agencies. 727C Johnson St. 384-3322.

LARGE 1-BEDROOM CORNER suite, Beacon Hill Park, beach. Kitchens and dining windows, hardwood floors. Cablevision, heat, laundry, parking. $117.50. Retired people. 35 Cook St. 383-1716.

IN SIDNEY, NEAR WATERfront and stores, 1-bedroom suite. Modern with private patio and carport. Suit retired couple, rent $120. Phone 656-3277.

DIAMOND HEAD APARTMENTS 667 Head St. Two 1-bedroom, one 2-bedroom. Heat, water, cablevision, wall-to-wall, drapes. 385-0380 after 5.

LANGFORD. 2-BEDROOM UPstairs apartment, separate entrance, electric heat, quiet, $100 month. Suit couple or bachelor man or girl. 478-1442.

LARGE 1-BEDROOM SUITE, clean, sunny. Suit quiet retired couple, or widow. Non-smokers or drinkers. Laundry facilities. 386-9351.

LANGFORD - COLWOOD AREA 1 and 2-bedroom de luxe apartments. Drapes. Wall-to-wall throughout. All utilities included. 478-2519.

PARTLY FURNISHED 2-ROOM suite, ground floor, close in, $45 month. Suitable for bachelor or pensioner. 479-5049.

BERWICK MANOR
1 bedroom suite, ground floor, $120. Adults only. 1 block from bus, and sea. 40 Boyd St. 382-3720.

TALBOT APARTMENTS, 1354 Beach drive. 1 bedroom. Rent, $125. Garage and cablevision included. 477-1039.

BACHELOR SUITE, UNFURNISHed or partly furnished, heat and water included. Can see anytime. 384-3705.

ROSEHILL MANOR
1 bedroom, $115; 1 bachelor, $105. Wall-to-wall, cablevision. 904 Hillside. 386-3048.

PLEASANT 1-BEDROOM suite, close to sea, park and transportation. $120. 383-6287. 217 Cook St.

IN TOWN, MODERN BACHELOR 1 and 2-bedroom suites. $120, $130 and $145. All utilities included. 386-0015.

UPPER QUADRA, 1-BEDROOM suite, stove, fridge, washing facilities, water and heat supplied. 385-1269.

VERY NICE ONE BEDROOM apartment in 2 family home to young man, girl, or young couple $120. 658-8405.

FAIRFIELD, LARGE 1 BEDroom suite in quiet up and down duplex. Stove and fridge included. $135. 386-6624.

2-BEDROOM, FAIRFIELD RD. Overlooking park, small quiet block. Dinette-kitchen, laundry, suit Mature adults. $135. 477-2833.

BRIGHT ONE BEDROOM, ON Dallas Road for young persons. 382-6549.

MAY 1, SPACIOUS, ATTRACTIVE bachelor suite, suitable mature, quiet, non-smoker. 383-8142.

BEGBIE OAKS — ATTRACTIVE one and 2-bedroom apartments. No steps. Adults. 592-7551.

ESQUIMALT, 2-BEDROOM suite, children welcome, $135. 385-0625.

1010 EMPRESS, 1 BDRM., range and fridge, $100. Royal Trust, 388-4311.

BACHELOR SUITE FOR RENT, Fairfield, 382-0477.

200 APARTMENTS TO RENT UNFURNISHED

NOW RENTING!

Victoria's
most central
Highrise Development

VIEW TOWERS
1147 Quadra

ASSISTING PEOPLE ON A LIMITED INCOME.

"PLEASE"
NO CHILDREN OR PETS

Bachelor suites
starting at $87.00
1-Br. suites
Starting at $111.00

FEATURING:
—Hot water heating
—Whirlpool and sauna
—Complete shopping complex to follow
—Two blocks from mid-town
—Parking available

HOURS: Daily 9 a.m.-12; 1-5
Sat., 10 a.m.-5 p.m. Closed Sunday

For appointment for
RENTING
Call Resident Manager
Mr. A. R. Templeton
382-0922

TUDOR ESTATES LTD.,
2030 Douglas St.

ST. MARGARETS
1830 Fern St.

This centrally located new apartment building offers the following:
—Indoor pool
—Theraphy pool
—Saunas
—Rec room

All other facilities including cablevision, heat, wall-to-wall, drapes, controlled entrance and harvest gold kitchens.
One bedroom from $134
Two bedroom (one only) $175

For appointment to view phone resident manager, 385-0201 or rental agent, 382-2721, evenings 479-1909.

CASA DEL MAR
1625 RICHMOND
One 2-bedroom $160

CASA DEL GRANDE
1555 RICHMOND
1-bedroom $135
One 2-bedroom $153
Available May 1

Superior Spanish styling combined with all modern conveniences, makes this block RIGHT FOR YOU.
Call Resident managers 385-4250

FERNWOOD MANOR
1575 BEGBIE
TREAT YOURSELF
TO THE VERY BEST
IN APARTMENT LIVING

Huge indoor swimming pool, sauna bath and hydrotherapy bath, hobby room, car wash facilities, extra soundproofing, free cablevision. Locked entrances. Congenial resident managers. For May 1 occupancy. 1-bedroom suites from $142.

386-9453
Mr. and Mrs. John Bagshaw, Res. Mgrs.
BUILDERS AND DEVELOPERS

MOUNT EDWARDS
1002 Vancouver
Room, $40; 1-BR., $115; 2-BR., $125
Walk to town
384-1369

THE CHALET
1465 Fort St.
Bach. $110, 1-B.R., $124; $126
384-3888

VALENCIA
660 Niagara
Studio, $118; 1-B.R., $125
382-1659

CARNABY TERRACE
1520 Belcher
1-B.R., $130
Quiet — views
385-5959

SIR WINSTON CHURCHILL
850 Quadra
1-B.R., $127 — $130
Close to town
383-0447

D. F. HANLEY AGENCIES LTD.
385-7761

CASA MONTEGO
1035 Pendergast 382-4090
1 bedroom $140

MONTE CARLO
1030 Pendergast 383-9076
1 bedroom $132-$140
Furnished Bachelor $132
or Unfurnished $118

These Spanish style apartments are in an excellent location, walking distance to park, sea, bus and shopping centre.
G. O. Holdings. 388-7331

HAMLET HOUSE
1400 CHAMBERS ST.
CLOSE TO DOWNTOWN

New building with w-w carpeting, controlled entrance, elevator, laundry facilities. Heat, water, cablevision included in rent. Helpful resident managers. 1 B.R. suites from $135.

BROWN BROS.
ON BLANSHARD
385-8771 Anytime!

LOVELY SANDY BEACH
Bayshore Court, 912 Selkirk Ave.
BRAND NEW LUXURY SUITES
Near downtown and parks.
Private boat ramp, sauna, etc.
Bachelor suites from $115.
1-Bedroom from $135.
2-Bedroom from $165.
3-Bedroom from $195.
Some furnished suites available.
592-7678, 388-7445 or 385-0611
Abaco Property Management Ltd.

SPRAGUE CENTRE
903 Esquimalt Road
Prestige Apts. — Water View
1 Bedroom $140-$150
2-Bedroom $185-$195
Extra Large De Luxe Suites
—Wall to Wall Carpet
—Controlled Entrance
—Bus Stop at Door
CALL 382-7094 OR 388-5561
A. E. LEPAGE BOULTBEE SWEET LTD.

DARDANELLES
1445 Fort 386-0467
1-bedroom suite $130
(small child welcome)
No Pets
Balcony, drapes, w-w carpets, colored appliances, parking, elevator.

CAIRN VILLA APARTMENTS
Park setting. Would suit business or retired people. Situated corner of Lampson St. and Old Esquimalt Road, at Highrock Cairn Park. Large, 1 and 2 bedroom apartments. For further information call Manageress, Mrs. Woods at 383-3239 or 598-2764.

ROYAL BEACH COURT
628 Dallas Road
3-Bedroom Suites
On Sea Front
1 Block From
Beacon Hill
Gorgeous View — Modern
Phone 384-2629

DRYTHURST APTS. 628 HEAD 1-bedroom suite, $108.50. Heat, hot water and laundry. Mature quiet couple. Sorry no children or pets. Phone 384-7901.

LARGE LIVING ROOM, DINette, kitchen, bathroom, in modern block near Queen Victoria Hospital. Cablevision, laundry room, 1 bedroom, $120. Adults. 386-2385.

NICE 1-BEDROOM SELF-CONtained suite, $85. 384-5531.

200 APARTMENTS TO RENT UNFURNISHED

"Where tenants are people, not numbers on doors."

FORT ELFORD
1410 Elford Street
Large spacious suites in modern well-maintained building in convenient location. No extras, all services except telephone included.
BACHELOR $120
1 BEDROOM $140
Res. Manager 385-8228

HARRISON HOUSE
1417 Harrison Street
Modern new block in quiet location with every convenience. An infant under 2 considered.
1 BEDROOM FROM $125
RES. MANAGER 385-2205

BRIERWOOD MANOR
465 Niagara Street
A new building, built by owner to high standards with all the latest features. Close to park, sea and city centre.
1 BEDROOM FROM $133
2 BEDROOM, one only $183
Res. Manager 388-6355

LEELA HEIGHTS
1527 Fort Street
A modern building at Oak Bay Junction convenient for all transportation and shopping services. An infant under 2 welcome.
1 BEDROOM $130
RES. MANAGER 384-7891

MONTREAL TRUST
For viewing and transportation
386-2111 anytime.

VISTA VILLA,
734 LAMPSON STREET,
ESQUIMALT.

Now open to view.
35 charming suites.
Private balconies all facing south.
Electric heat.
Wall-to-wall shag.
Free parking.
Large closets.
Excellent bus service.
Soundproofed.
Wrought iron electric fireplaces.
Cablevision.
One-bedroom suites $152 and $155.
Two only, bachelor suites, $120 and $125.

CARETAKER'S SUITE 201
382-9666
KER AND STEPHENSON LIMITED, 385-3411

LA PALOMA
516 DALLAS ROAD
WATERFRONT LIVING

Free Laundry facilities.
Wall-to-wall carpets.
Drapes.
Ranges and fridges.
Covered parking available.
Easy access to beach.
Cablevision.
Heated pool.
Close to transportation.
MODERN 2-BEDROOM $175
MODERN 1-BEDROOM $128
RESIDENT MANAGER
383-9161
KER and STEPHENSON LIMITED
385-3411

MAPLEWOOD GREEN

3255 Cook Street at Maplewood
Victoria's Newest Apartment Complex
RESERVE NOW!
Includes:
Indoor Swimming Pool
Sauna
Workshop Area
Recreational Facilities
Studios from $105
1-bedrooms from $128
2-bedrooms from $158

OPEN TO VIEW
SAT. AND SUN.
From 11 a.m.-4:30 p.m.

THE PRINCESS PATRICIA
701 - 703 Esquimalt Rd.
View the Blue Pacific
and Inner Harbor
From our Spacious Suites
—Cable vision
—Lounge
—Sauna
—Controlled Entrances
—Sound proofing
—Recreation Room
—Child 2 and under welcome
Inquiries 9 a.m. to 8 p.m.
Phone 382-2223

PRINCESS LOUISE
310 ROBERT ST.
NEW — NOW RENTING
74 spacious de luxe 1 and 2-bedroom suites.

This new apartment block situated on West Bay with harbor view has all of the features you would expect to find in a de luxe block plus many more.

For gracious living see the Princess Louise first. 1-bedroom from $135 — 2-bedroom from $175. For appointment to view call
MRS. M. WELSH — 386-7455
Slegg Bros. Realty

SIDNEY VILLA
2360 HENRY AVE.
SIDNEY
Extra space for your boat or trailer.
1—1-Bedroom
1—2-Bedroom
Free parking, cablevision, heat, hot water, drapes. Wall-to-wall. Elevator. Controlled entrances. Laundry facilities on each floor. Near Marinas, shopping plaza and Senior Citizens' Centre. Sorry, no children or pets. Resident Manager 656-4250 or 386-1508.

TIDELINE APTS.
1470 Dallas Road
On the Waterfront
Bachelors from $110
1 only, 1-bedroom
2 bedroom from $155
Resident Manager, 382-5851
or 477-6095

SWIFTSURE APTS.
540 Rithet St.
384-1004
2-bedroom $140-$170
1-bedroom $130
Bachelor $110-$115
1 block from ocean, handy to shopping.
Barrington Enterprises

MARIFIELD PARK
562-6 Simcoe St.
Large beautifully decorated apartment with sunken bath. 12 x 15 bedrooms, plush wall-to-wall carpets. 1 bedroom from $125. Adults only. No pets. Res. Manager 383-7628. Goward Development Ltd.

THE BELGROVE
1-bedroom, de luxe, top floor, elevator, hardwood floor, bus, free laundry, adults, 1505 Belcher, corner Oak Bay Avenue, 382-7405, Mrs. Wyle.

ESQUIMALT, MODERN 2-BR, $110. Electric heat. Tenant pays utilities. Vacant May 1, 1972. Western Homes Ltd., 382-9513. Eves. 479-7217.

ESQUIMALT, 1-BEDROOM. Heat, cablevision, drapes included. 2 adults only. April 15th or May 18th. $115. Phone 385-6598.

200 APARTMENTS TO RENT UNFURNISHED

P. R. BROWN RENTALS
"The People to See — P.R.B."

1-BEDROOM SUITES
$50—Furnished; tenant pays utilities.
$115—Mountain View Apts., 614 Esquimalt Rd., 1 child welcome. Ph. 385-0435.
$115—Rosewood Apts., 2558 Quadra St Corner, top floor. May 1. Ph. 388-4838.
$118—Central Manor, 1230 Fort St. Small, modern block; close to city, centre. Ph. 382-7505.
$123—Senator Apts., 1765 Oak Bay Ave. on bus line. Ph. 388-4801.
$123—Carolwood Apts., 1381 Pandora Ave. W-W carpet, controlled entrance, on bus line. Ph. 382-1498.
$125—Renoir Apts., 1070 Moss St. June 1. Ph. 382-1056.
$125—Royal Lynnwood Apts., 1310 Hillside Ave., W-W; on bus line. Ph. 385-8454.
$128—Richardson Villa, 1041 Richardson St. May 1. Ph. 384-1776.
$129—Cherry Blossom Court, 310 St. James St. New block; W-W; close to shopping, sea and on bus line. Ph. 382-4546.
$129—Oakview Manor, 3420 Quadra St., W-W; 3 mins to supermarket; on bus line. Also bachelor suite, $118. Ph. 383-9393.
$134—Dover House, 1138 Yates St. Short shag W-W carpet; controlled entrance. Ph. 384-6895.
$135—Burdett Manor, 1065 Burdett Ave. All inclusive. Available May 1. Ph. 386-2638.
$142—Villa Royale Apts.; 964 Heywood Ave. Bordering Beacon Hill Park. Ph. 383-9382.

2-BEDROOM SUITES
$125—Rosewood Apts., 2558 Quadra St. Top floor, May 1. Ph. 388-4838.
$125—1539 Monterey Ave. Adults only. May 1.
$140—Carolwood Apts., 1381 Pandora Ave. May 1. Ph. 382-1498.
$150—Senator Apts., 1764 Oak Bay Ave. May 1. Ph. 388-4801.
$160—Royal Lynnwood Apts., 1310 Hillside Ave. Top floor, front. May 1. Ph. 385-8454.
$169—Cherry Blossom Court, 310 St. James St. Third floor; elevator and controlled entrance. Ph. 382-4546.

P. R. BROWN AND SONS
762 Fort St. 385-3435

FOR TRUE RENTAL VALUES CHECK THESE APARTMENTS

MADRONA MANOR
1955 ASHGROVE
Spacious, comfortable 1-bedrm suite in modern apt. blk. Quiet yet convenient area. $130 P.M. Res. Manager, 385-7872.

SPRINGRIDGE APTS.
1235 BALMORAL
Modern well finished Bach. Suite, close to town, $110 p.m. Phone 384-9335.

KING ARTHUR APTS.
1660 FORT ST.
Well designed modern apts. 1 Bedrm apts. Avail Now and May 1st. $130. 1 Bedrm apt. Avail now, $125. Res. Manager 384-8544.

DAYMER
2150 CADBORO BAY RD.
Bright compact 2 bdrm. apt. $135, avail. May 1, opposite Oak Bay High. Phone 592-1105 or 384-9335.

CROFT HOUSE
128 CROFT ST.
QUIET AREA—2 bedrm apt., $155, and 1 bedrm apt., $132. Available now. Situated close to parliament bldgs., sea front, shopping and bus line. Walking distance to town. Modern well designed suites. Res. Manager, 382-8096.

ROCKLAND HEIGHTS
1791 ROCKLAND
2 bdrm apt. $150, all avail. May 1. Apts. have modern conveniences and many extra features. Res. Manager, 388-6349.

CAVALIER APTS.
1400 CAMOSUN
Close to city — modern 1-bdrm. apt. $125, 2 bdrm. apt. $155. Both Avail May 1. Block on quiet cul-de-sac. Res. Manager, 386-1029.

ROYAL SOVEREIGN
1678 FORT
Attractively designed modern 1 bdrm apt. $135. Avail. May 1. Block features roof top lounge and sauna bath — located close to shops, hospital, and convenient to bus line. Res. Manager 382-9064.

LELAND BLOCK
2512 DOUGLAS
One 1 Bdrm. Apt. $95. Avail May 1, Res. Manager, 384-5830.

CLOSE TO CITY
Comfortable Bach. Suite $65.00. Walking distance to town — convenient to shops and bus. 384-9335.

A. BERNARD AND CO. LTD.
655 Fort Street 384-9335

CHARTER HOUSE
435 Michigan
384-8923

REGENT TOWERS
415 Michigan
383-6216

AVAILABLE
—Bachelors
—1-bedrooms
—2-bedrooms
—Swimming pool
—Covered parking
—Cablevision
—Located in spacious well-kept grounds
—Pleasant stroll to downtown
—Choice ocean view

All Rental Enquiries Welcome
Managed by
NORTH WEST TRUST
386-3534

COLONY PARK MANOR
1680 Poplar
UNIVERSITY DISTRICT
2-Bedroom Suite $190
SWIMMING POOL, SAUNA
HYDRO THERAPY
AND RECREATION ROOM
477-1711

CAPTAIN COOK
1025 SUTLEJ 385-5364
—1 bedroom, $139, top floor. W-to-W carpet, cablevision, drapes, controlled entrance, balcony, etc. Beacon Hill and Fairfield area. Shopping and bus around corner. Adults. No pets.

OAKRIDGE HOUSE
2646 COOK
View of Victoria, 1-bedroom suites, also 2-bedroom suite May 1st. Immediate possession. Manager, suite 209. 383-1542.

2-BEDROOM APARTMENT IN Esquimalt with own entrance. Fridge and stove included. Children welcome. $135. 386-7994.

1-BEDROOM SUITE, FAIRFIELD. Available May 1st. 383-6127 after 6 p.m.

VACATION GUIDE

PLAN TODAY FOR A FUN FILLED ISLAND PARADISE VACATION

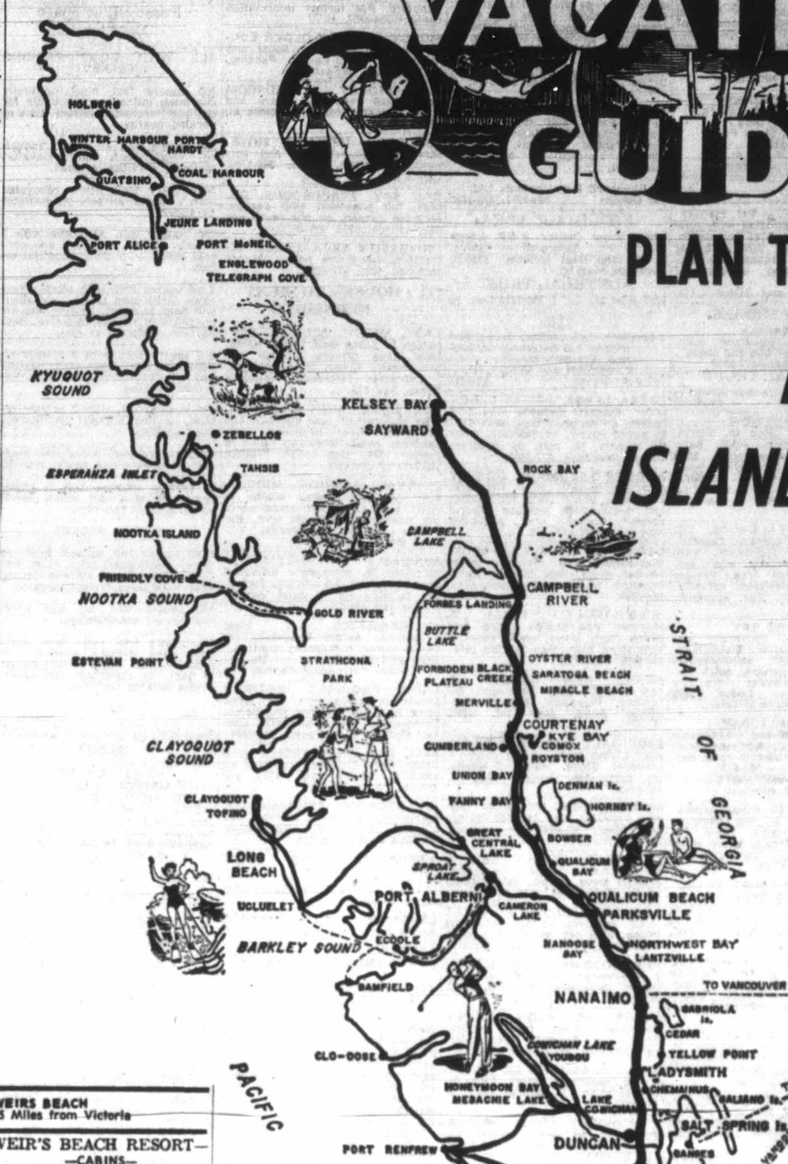

MILEAGE
(Approximate)
FROM
VICTORIA
TO:

Salt Spring (30 minutes by ferry from Swartz Bay)	
Malahat	15
Sidney	18
Sooke	21
Mill Bay	27
Shawnigan Lake	28
Cowichan Bay	34
Duncan and Maple Bay	38
Thetis Island (car ferry from Chemainus)	
Lake Cowichan	54
Nanaimo	69
Cedar - Yellow Point	56
Ladysmith	54
Parksville	91
Northwest Bay	90
Port Alberni	120
Qualicum Beach	99
Qualicum Bay	109
Bowser	111
Fanny Bay	119
Royston	130
Courtenay	136
Comox	140
Oyster River and Saratoga Beach	150
Shelter Bay	158
Campbell River	165
Gold River	215

WEIRS BEACH
15 Miles from Victoria

WEIR'S BEACH RESORT
—CABINS—
TRAILER HOOKUPS
CAMPING FACILITIES
—Special Rates, May, June—
Hot showers, heated pool.
Fishing and Boating
Recreation Hall
Joyce and Gerry Ham
Your Hosts
5191 William Head Road
RR1, Victoria 478-3323

SALT SPRING ISLAND
30 Min. by Ferry from Swartz Bay
Frequent ferry service

"YEAR ROUND RESORT
OVERLOOKING
GANGES HARBOUR"

CONDOR INN
(Phase 1 to be completed May 1, 1972.) The most sophisticated in modern accommodation. Fully appointed lounge, air-conditioned rooms and large balconies
and

HARBOUR HOUSE
Combine to bring you Salt Spring Island's finest resort. Cottages, spacious grounds, swimming pool, 2 tennis courts (1 championship play), excellent golf course nearby, boat moorage and bike and boat rentals. Fully appointed dining room, famous for our home cooked meals.
FOR RESERVATIONS
Ganges Box 99 Ph. 537-2133
Frequent ferries from
Swartz Bay Tsawwassen
and Crofton

BLUE GABLES RESORT
AND CAMPSITE
—OPEN YEAR 'ROUND—
Enjoy the pleasures of good bass and trout fishing. Boating and swimming on beautiful St. Mary Lake, Salt Spring Island. Truly the Hawaii of Canada. Spacious camping grounds, trailer hook-ups and well equipped cabins at reasonable rates. Small store for your added convenience. Reserve early, phone 537-5773 or write R.R. 1, St. Mary Lake, Ganges, B.C.

BOOTH BAY RESORT
SALT SPRING ISLAND
All-electric 2 and 3-room units, fully equipped, 1,000 ft. of beach. Lots of clams and oysters. Golf course 1 mile. Recommended by B.C.A.A., C.A.A., A.A.A.
Lodge Rooms Available
For Spring and Summer Reservations Write: Box 247, Ganges, B.C. Phone 537-5651. Your hosts, Malcolm and Ella Robertson.

SHADY WILLOWS RESORT AND TRAILER PARK
TRIPP ROAD, GANGES — 537-2956. On beautiful St. Mary Lake. Superb bass and trout fishing. Modern electric housekeeping cottages. Trailer and camping sites. Modern rest rooms, showers. Safe swimming, boat rentals.
BILL AND LEXIE SAWYER

ST. MARY LAKE RESORT — MOTEL
Two-bedroom family cabins, fully modern, everything supplied. Good fishing, beautiful beach safe for children on lovely St. Mary Lake. Secluded setting and arbutus and fir trees.
Daily and Weekly Rates
The Javorskis
R.R. 1, Ganges, B.C. 537-2832

GREEN ACRES RESORT
ON ST. MARY LAKE
All electric, two-bedroom housekeeping units which include free T.V., B.B.Q.'s, deck chairs and boat.
—OFF SEASON RATES—
MILDRED and FRED GURNEY
R.R.1 Lang Rd. Ganges, B.C.
537-2585

CUSHEON LAKE RESORT
One and two-bedroom cottages nestled among the trees beside private sandy beaches. Safe warm swimming. Excellent trout fishing spring and fall, free boats. Clams, oysters and golf nearby.
ISOBEL and SPENCER MARR
—Try us, you'll like us—
Box 418 Ganges 537-2539

SALT SPRING ISLAND
30 Min. by Ferry from Swartz Bay
Frequent ferry service

CEDAR BEACH RESORT
Salt Spring Island's
Leading Resort
ON ST. MARY LAKE
Heated pool — one and 2-bedroom cottages — cablevision TV and boats — Good fishing and nearby golfing — Safe sandy beach —play area and store. Clams and oysters nearby.
Fran. and Jean Cunningham
R.R. 1, GANGES, 537-2205

ARBUTUS COURT MOTEL
Invites you to relax in comfort and enjoy a memorable holiday. Warm sea bathing, fishing, clam and oyster beaches. Golf nearby. Modern, self-contained kitchen suites and motel units.
For reservations Write R. R. 1, Ganges, Salt Spring Island, or Phone 537-5415. Your hosts: Gunter J. and Ursula Burger

SHAWNIGAN LAKE
28 Miles from Victoria

SHAWNAIRE RESORT
Vancouver Island's Ideal
Family Vacation Spot
—Modern furnished beach cottages and suites
—On a safe sandy beach
—Swimming, water skiing, fishing, boat launching, wharfage.
—Free kayaks for children
RESERVE NOW—For an enjoyable holiday! Write RR 1, Shawnigan Lake. Your hosts: Bernie, Mary and Carol Morris.
PHONE 743-2062

DUNCAN
36 Miles from Victoria

TALL TIMBER PARK AND POOL
WEEKEND SPECIAL
2 NIGHTS — $5.00
Pool covered and heated to 82 degrees, fireplaces, wood supplied. Open all year — Pets Welcome
BEA and BLAINE HANNA
748-9213

YOUBOU
64 Miles from Victoria

EDELWEISS CHALETS
Luxurious 2-bedroom A-frame house-keeping beach cottages on Cowichan Lake. Over 500 feet of safe, private beach. Everything supplied. Daily, weekly and monthly rates. Your hosts, the Horynas. Box 83, Youbou, B.C. Tel. 745-6660.

NANOOSE BAY
10 Miles North of Nanaimo

Seahaven
—Pan-abode cottages.
—Private sandy beaches.
—Warm, safe swimming.
—Excellent fishing, boating.
—Stores nearby.
—10 miles north of Nanaimo.
—$50 and $90 per week, double.
Sorry, No Pets
R.R. 1, Lantzville, B.C.
390-4010

PARKSVILLE
91 Miles from Victoria

SAVE PLANE FARE, AND LONG, TIRING CAR TRAVEL
And you can do it by holidaying right at home.

ISLAND HALL HOTEL
at
Parksville
has all the makings for a carefree, relaxing holiday right here on the Island, 90 miles from Victoria.
—LOCATED RIGHT ON WARM, SANDY BEACH.
—INDOOR HEATED SWIMMING POOL.
—HOT, TURBO-JET POOL.
—SAUNAS.
—EXERCISE ROOM AND GEAR.
—MASSEUR IN ATTENDANCE.
—TENNIS, SHUFFLEBOARD, CROQUET.
—BOATS AND FISHING GEAR NEARBY.
—THREE EXCELLENT GOLF COURSES WITHIN 20 MILES.
—EXCELLENT CUISINE IN BOTH MAIN DINING ROOM AND COFFEE GARDEN.
—GEMMA GALLERIES FOR ANTIQUES AND GIFTS.
Take it easy this summer and enjoy a holiday patterned for the whole family, or just you yourself at an almost next-door location. For information and reservations write Mrs. Mary Sutherland, Box 340, Island Hall, Parksville, or phone reservations, Local 114, 248-3225.

PARK SANDS BEACH RESORT LTD.
Box 179, Parksville Ph. 248-3171
UNDER NEW MANAGEMENT
—6½ acres of parkland
—Beautiful sandy beach at your doorstep
—Off highway
—Village shopping close by
—Oysters and clams for the picking
—Tenting grounds and trailer space with hookups.
We can accommodate large family groups in our clean, fully equipped housekeeping cottages. Now taking reservations for July and August. From $100 weekly.
Off Season Rates In Effect Now
GORDON AND
EDITH BANNERMAN

RIVERBEND MOTEL AND TRAILER PARK
8 housekeeping units with TV. 20 campsites, 45 full trailer hookups. Pull-through spaces. Complete facilities on Englishman River. Park-like setting. Natural river swimming pools and fishing. Excellent play area for children. PLEASE RESERVE EARLY, Robert Brett and Herman Vanderbyl. RR 1 Parksville, 248-3134

AVOID
DISAPPOINTMENT
MAKE YOUR
RESERVATION TODAY
FOR AN
ISLAND PARADISE
VACATION

PARKSVILLE
91 Miles From Victoria

BEACH ACRES
Holiday Resort
No moon vacations in '72! Just that Lucky Old Sun right here where the Sand meets the Sea.
—SPRING and Fresh, Fresh Air
—Acres of tide-swept sand beach
—Private Tennis
—Barbecues
—Play Facilities for Children
—Scenic, secluded off-highway location
—In 40 Beautiful Acres of Playground at the Sea!
—Your Holiday Hub for first-rate Fishing, Riding, Golf
—And Scenic Provincial Parks
Attractive family-sized cottages, most right on the beach. Some view units with fireplaces. All fully housekeeping equipped — automatic gas appliances.

Low Off-Season Rates from $10 a Day, or $60 a Week for 2 until June 17 and after Labor Day.
R. R. No. 1, Parksville, B.C.
Phone 248-3424

SEA EDGE BEACH COTTAGES
Convenient and comfortable one and two-bedroom cottages. One block from Village centre, our cottages feature comfortable family accommodations right on the beach. Full housekeeping facilities, children's playground, horseshoes, swimming, oysters, clam digging, sand surfing and no highway to cross. 4 new, all electric units available for Summer bookings.
RESERVE EARLY
Rene and Lorna Shug
Box 209, Parksville 248-6611

PARADISE BEACH RESORT
Modern cottages and trailers on beautiful Parksville Bay. Magnificent view of Georgia Straits. Sandy beach, safe for children. Large grassy playground with sports facilities, swings, sandboxes, etc. Spacious tree-shaded tenting and trailer grounds with hook-ups. Clean wash rooms and showers, kitchen dish washing. Located in Parksville. Families welcome. No dogs, please. We also have 4 trailers we rent on grounds at lower rates. Reserve now for summer vacation. Neil and Jean Furness, 248-6612.

CENTRAL AUTO COURT
Cottages near safe, sandy beach. Family units available. Coffee garden nearby.
Box 366, Parksville, B.C.
Harry and Rosemary Podwysocki

PARKSVILLE
91 Miles From Victoria

GRAYCREST RESORT
ON THE SEA
11 beach cottages, twelve acres of secluded woodland. Tenting facilities. Sandy swimming beach. One, two and three-bedroom housekeeping cottages. Picture windows. Excellent fishing.
R.R. 1, PARKSVILLE 248-6513

CAMELOT SEA-SIDE RESORT
Right on the beach, cozy pan-abode cottages, electric heating, fully equipped kitchens, television, reasonable rates. Acres of room for the kiddies, nice sandy beach. Enjoy Camelot for your vacation this year. Off-season rates in effect until June 17th.
FOR RESERVATIONS WRITE:
CAMELOT SEA-SIDE RESORT
R.R. 1, Parksville, B.C. 248-3998

SPROAT LAKE
5 Miles North of Port Alberni

MAPLES MOTEL AND RESORT
SPROAT LAKE
—Excellent Trout Fishing—
A family resort with good play and swim area on private beach. Fully equipped housekeeping units. Stream and salmon fishing nearby. Boats and motors available. On Tofino highway. Away from highway traffic. Make your reservations now!
R.R. 3, Port Alberni 723-7533

QUALICUM BEACH
99 Miles From Victoria

EAGLECREST LODGE and GOLF COURSE
—OPEN TO THE PUBLIC—
Self-contained cottages and lodge accommodation. Heated swimming pool.
WINTER RATES 'TIL MAY 1
R.R. 1, Qualicum Beach 752-6613

QUALICUM VIEW AUTO COURT
9 fully equipped housekeeping cottages. All electric fridges. Free TV. Very large play area. 450 feet of beach. Quiet and safe. Ideal for families. Trailer hook-ups. Open all year. Reservations: Box 52, Qualicum Beach, B.C. Your hosts: John and Mona Feller. Phone 752-9322.

QUALICUM BAY
109 Miles From Victoria

CASA DEL MAR MOTEL AND RESORT
QUALICUM BAY, B.C.
Housekeeping Units
—ON THE BEACH—
Good fishing, boats available, complete dining facilities.
—OPEN YEAR 'ROUND—
EVA AND DON RICHARDSON
757-8421

MIRACLE BEACH
13 Miles North of Courtenay

MIRACLE BEACH RESORT
Clean, completely equipped cabins. Full trailer hookups — right on the beach! Hot showers, flush toilets. 80 lovely campsites to choose from. Terrific fishing for Dad; shady loafing for Mom; on Vancouver Island's safest white sandy beach.
Ann and Bill LeChasseur
R.R. 1, Black Creek 337-5171

200 APARTMENTS TO RENT UNFURNISHED

ASHTON OAKS
1145 Bay Street
New Management
Clean and Quiet
1 BR $140-$145
Utilities Included
383-2832
D. F. Hanley Agencies Ltd.
385-7761

BELLWOOD PLACE
1125 Oscar St.
LIVE NEAR THE SEA AND BEACON HILL PARK — Spacious, 1 BRs AVAILABLE NOW — some with FIREPLACES. Call Res. Mgr. 384-1406 or Bayshore Realty Ltd., 388-6424.

QUEENSWOOD ARMS
666 COOK ST.
LARGE, modern 1-BR suites with balconies. TERRIFIC LOCATION, walk to town, shops, bus. Call Res. Mgr. 386-7060 or BAYSHORE REALTY LTD., 388-6424.

1-BEDROOM SUITE RICHMOND-Fairfield, $115. 384-0894.

200 APARTMENTS TO RENT UNFURNISHED

BURNSIDE GARDENS
3622 TILLICUM
2-BR. Suites
3-BR. Townhouse
Includes heat, water and cablevision. Children welcome. No pets.
384-0034

$123
Carolwood Apts. — 1381 Pandora Ave. 1-BDRM suite. Ph. 382-1498.

$125
Royal Lynnwood Apts. — 1310 Hillside Ave. 1-BDRM suite. Ph. 385-8454.

P. R. BROWN and SONS LTD.
762 Fort Street 385-3435

WAVELL APARTMENTS
Waterfront, 1 bedroom, modern quiet, free laundry, cablevision, parking. Quiet adults only. $140. 383-8818 or 383-2463.

200 APARTMENTS TO RENT UNFURNISHED

Would you like the convenience of apt. living and the privacy of a single family home?

Try OLYMPIC'S COURT
827 Selkirk St.
Each beautiful suite has its own entrance to afford you the
MAXIMUM IN PRIVACY
W-W carpet, drapes, fridge and stove in each suite and of course all utilities are
Included In The Rent
Now Renting Fr $132-$141
Call 382-5586 or 388-5561
A. E. LEPAGE
BOULTBEE SWEET LTD.

ROCKLAND ARMS
1030 LINDEN
Bright 1-bedroom, 4th floor corner suite, panoramic view, quiet atmosphere, pressurized halls, cablevision, private patio, close-in, mature adults only.

CLEARVIEW APTS., 1258 YATES. Unique, modern, 2-bedroom. City view. $145. Laundry, cable TV., garage. 384-7785 or 386-1961.

200 APARTMENTS TO RENT UNFURNISHED

WINSTON APARTMENTS
314 Cook St.
CLOSE TO TOWN — Comfortable 2-bedroom suite, cablevision. 384-1406.
BAYSHORE REALTY LTD.
512 Fort St. 388-6424

HILLSIDE-SEARS AREA
$125, 1-BR deluxe ste., in new apt. Manager 384-3291 or Western Homes Ltd. 392-9513.

NEWLY DECORATED LARGE 2-bedroom suite, up to 2 children welcome. $165. With heat and gas. Less allowance for lawn cutting. 592-6904.

RIDGE APTS., 2120 RIDGE RD. Very attractive, 1-bedroom suite with carpets, drapes, cablevision, etc., $123. Babies welcome. To view call Mr. Krieger, 382-0506.

THE CHATELAINE
1-bedroom modern suite, $120.
2-bedroom suite, $160. 383-6809.

$90, BACHELOR SUITE, FAIRfield, on bus route. Close to shopping. 383-1015 after 5 p.m.

200 APARTMENTS TO RENT UNFURNISHED

675 NIAGARA ST. DE LUXE suites. 1 one-bedroom, 1 bachelor. On bus line. Next to Beacon Hill Park. Centennial Court. 382-9407.

GRANITE HOUSE
2100 Granite, Oak Bay
bedroom suite. $180. Call Manager, 592-7673.

2-BEDROOM SUITE IN FOURplex. $135. Stove, fridge and cablevision. Fort-Faul Bay area. 592-6401 or 385-6021.

BEACON HILL PARK
Spacious 1-bedroom suite, $125. May 1. Park Lodge Apts., 912 Heywood, 382-4464.

GORGE TERRACE APTS.
1-bedroom suite for May 1st. Phone 382-3737.

UPPER DUPLEX AVAILABLE May 1. 2 bedroom, stove, fridge, hot water and heat included, $135. 384-8717.

2 OR 3-BEDROOM, 1 ROOM FURnished, stove, fridge. 384-7770.

BACHELOR, JUBILEE, $90. MAY 1. 592-6767.

200 APARTMENTS TO RENT UNFURNISHED

CARRIAGE HOUSE
1020 BURDETT AVE.

Lovely new building, close to downtown area. Here are just a few of the features of CARRIAGE HOUSE.

—W-W carpeting
—Balconies
—Free parking
—Colored appliances
—2-door fridges
—Therapy pool and sauna bath

ONE-BEDROOM, from $135
TWO-BEDROOM $180
RESIDENT MANAGER 384-4365
BROWN BROS. AGENCIES LTD.
385-8771 Anytime!

DUNSMUIR HOUSE
831 Dunsmuir Road
(off Esquimalt Road)
ON VICTORIA'S HARBOUR WATERFRONT

Quiet prestige apartment — Beautiful garden setting, panoramic ocean views, penthouses, real fireplaces, controlled entrance, pressurized halls; games room, electric heat, spacious bedrooms, large patios. Covered parking and ground floors.

1-Bedroom from $145
2-Bedroom from $165
3-Bedroom from $195
Available Now
Adults only. No Pets.
View anytime
Res. Mgr. 388-4943

COMPARE OUR RENT FOR REAL APARTMENT VALUE

High location; large suites; carpets, drapes, free parking, cablevision; excellent shopping; bus stop at door.

BACHELOR SUITE $118
1-BEDROOM SUITES FROM $135
OAKVIEW MANOR 3420 QUADRA
Phone 383-9393 OR Rental Agents:
P. R. BROWN and SONS
762 Fort Street 385-3435

THE MARY STUART
1035 McCLURE

Comfortable, quiet, large, one-bedroom suite in new Fairfield apartment.

Third Floor Front-Facing Suite — $139

Mature adults only. No pets. Resident Manager, 384-8223 Diamond Developments Ltd.

WELLINGTON MANOR
1670 FORT ST.

Excellent location, close to stores and transportation. Hardwood floors in all suites. Modern conveniences. Resident manager.

1-BEDROOM FROM $120
2-BEDROOM FROM $155
BROWN BROS. AGENCIES LTD.
385-8771 Anytime

TUDOR ESTATES LTD.
2030 Douglas St.
THE PONDEROSA
1184 Esquimalt Rd.

Two-bedroom suite $142
Drapes, heat, cablevision, electric kitchen, elevator and controlled entrance. Close to shopping and transportation. Phone 382-6936. Available April 1st.
Adults Only, No Pets

THE VICTORIAN APTS.
2111 SPRING RD.
NEAR VICTORIA HIGH SCHOOL

One spacious, attractive 1-BR. suite available with government controlled rent, $106 per month, to qualify for tenancy your earnings should not exceed $4,240 P.A. To view, please call Mr. Stricker, 385-1431 anytime, Quadra Realty Ltd.

NEED AN APARTMENT?
Call
MONTREAL TRUST
386-2111 1057 Fort St.
A good selection of 1, 2-bedroom and bachelors available.

KENILWORTH APARTMENTS
Corner Oak Bay Ave.-Morrison, 1-bedroom suite, main floor, kitchen and dining area, corner living room, cablevision. Adults only. 592-3979.

THE BELGROVE
1-bedroom deluxe second floor, $135. Top floor, $145. Hardwood floors, elevator, free laundry. Adults. At bus. 1505 Belcher, corner Oak Bay Avenue. 382-7405.

COACH HOUSE APARTMENTS, 1255 Grant Street. Bachelor suite, $95. Bachelor suite with balcony, $98. Both available May 1st. 384-2295 or after 5 p.m. 598-3110.

1 BEDROOM APARTMENT, $105, includes fridge, stove, drapes. Cablevision, laundry and electric heat. Phone 384-0116 or apply caretaker, 2546 Quadra.

GORGE AREA, 2-BEDROOM suite. Including stove, fridge, heat. $95. 382-3035.

2-BEDROOM GROUND FLOOR suite, in South Oak Bay. 592-7025.

LOWER 1-BEDROOM SUITE IN 4-plex. Tillicum. $110. 656-4390.

201 APARTMENTS TO RENT FURNISHED

$120. MAY 1, LARGE 1 BEDroom, warm central block. 479-6936.

CLEAN 1 BEDROOM, HEAT, cable, laundry facilities. $115. 1479 Fort St. 382-4628.

GORGE AREA, 1-BEDROOM suite, May 1. Quiet couple, $100. 386-6941.

GIRL OR MOTHER AND CHILD to share with same. 384-2246 6-10 p.m.

GROUND FLOOR, FURNISHED, bachelor suite, suit elderly person. Apply Apt. 10, 1300 May Street.

BACHELOR SUITE FOR MIDDLE aged man only, walking distance to town, 385-8481, 1026 Johnson.

1 BEDROOM SUITE, UPSTAIRS, quiet, Ladys only, middleaged, $95. 658-8028.

NEWLY DECORATED 3-ROOM suite, all utilities included. Oak Bay close to beach. $90. 592-3916.

ONE-BEDROOM APARTMENT, $100 per month, modern, near Naden. 383-9857.

EDGEWATER MOTEL, LOW rent, weekly, monthly, children, pets welcome. 478-4212.

DE LUXE BACHELOR SUITES, fully furnished, $135-$145. 1940 Fort. 592-9516.

BACHELOR SUITE FOR MAY 1st. Fairfield area. Utilities, $100. 386-9385.

3-ROOM SELF-CONTAINED, available May 1, 1030 St. Charles, 385-8075.

3-ROOM SUITE, UPSTAIRS, $130. Including utilities, May 1. On Richmond. 592-6811.

1-BEDROOM. CLOSE DOWNtown. Water, heat, cablevision included. Phone 384-7338.

1-BEDROOM — GORDON HEAD area. Utilities included. $125. 477-2411.

BACHELOR SUITE, CENTRAL, $75. Middle-aged people only. See manager 6-1046 View Street.

MODERN 1-BEDROOM. CLOSE in. Adults. $100. Phone evenings, 382-4360.

BRIGHT UPPER DUPLEX, 1 bedroom, self contained. West Victoria. $110. 383-6664.

1-BEDROOM, PRIVATE COTtage, very quiet area. Reasonable. Calpine Motel, 652-1415.

1-BEDROOM SELF-CONTAINED, 1246 Montrose, $95. Vacant. 383-4970.

SMALL APARTMENT, FULLY furnished, for working woman. Jubilee area. 385-6620.

2-BEDROOM, $140.
383-5310

1 BEDROOM. OAK BAY AVEnue, $150, adults. 598-3862.

201 APARTMENTS TO RENT FURNISHED

MAY WE HELP YOU?

Why not make use of our detailed knowledge to find the apartment you really want? We will gladly drive you to see a wide selection of furnished or unfurnished apartments in any
District of Your Choice
NO FEE TO TENANT
STERLING RENTAL AGENCY
206, Kresge Bldg.,
1104 Douglas St. at Fort
383-7171
Open 9 a.m.-9 p.m.
Including Saturday

— THE ROYAL SCOT —
425 QUEBEC ST. — PH. 385-3543
New apartment building with fully furnished suites at $195 per month. Color TV, linens, dishes, indoor pool, whirlpool, sauna, laundry, games room and underground parking.
P. R. BROWN and SONS LTD.

PACIFIC SHORES
2181 Haultain
May 1. Spacious, 2-bedroom suite. Quiet location near bus and shops.
Res. Manager—592-6350
MONTREAL TRUST
For viewing and transportation:
386-2111 anytime

AVAILABLE NOW
$129—Esquimalt, close in. Warm, modern, 3½ rooms, 4-pce. bath, electric fridge and range, plus main furniture, cablevision hookup, heat, hot water, laundry, drapes. No pets. Dickie Agencies, 382-4312 or (Res. Manager 382-6848).

KENT APARTMENTS, 1322 Blanshard, near Library. Comfortably furnished apartment, with convenient hide-away wall bed, kitchenette, dining area. Private bath, heat, cablevision, elevator. $125. Adults only. Res. manager, 388-6972.

CADBORO BAY
Close to beach, University and Uplands Golf Course. Delightfully furnished 3-room self-contained suite, beautiful garden, quiet surroundings. 15 minutes from city centre. Fairways Lodge, 3895 Hobbs St. Just phone 477-2692.

MOVE IN TODAY
Beautifully furnished 1-bedroom units. Mod. Elec. Kitchens. W-W carpet, colour. Moderate rates day, week or month — 384-6330.
CRAIGFLOWER MOTEL
101 Island Highway

LET US DO THE HOUSEWORK. Rooms to rent by the week or month. Kitchens, color TV, phones, maid service, $42.50 weekly, $150 monthly. The Friendship Inn, 39 Gorge East. 386-8335.

CHELTENHAM COURT MOTEL
One and two bedroom de luxe suites — color TV — everything supplied — on the scenic Gorge Waterway. 994 Gorge Road West. 385-9559.

2 ROOM SELF CONTAINED basement suite, utilities. Reliable working married couple. References. Private entrance. Esquimalt-Gorge waterfront. $115. 384-8678.

1 BEDRM. BASEMENT SUITE. All utilities supplied. Includes TV with cablevision. Private entrance. $90. Suit working couple. After 5 p.m. only, 388-4840.

GIGANTIC 1 BEDROOM SUITE, including bright spacious kitchen, living room with fireplace and bedroom overlooking Beacon Hill Park. $135. 382-6070.

CROWN AND ANCHOR MOTEL, 1660 Island Highway, 478-3333. Large 1 bedroom, children welcome, laundromat and TV, low weekly, monthly rate.

AVAILABLE MAY 1, 1-BEDROOM apartment. TV, utilities, near YMCA and hospital, $130. 384-7868. 386-2955.

2 GIRLS TO SHARE 3-BEDROOM furnished apartment. May 1st-Sept. 1st. $50 each per month includes utilities. 592-0277.

BACHELOR SUITE AND 1-bedroom unit. Available immediately. Island Court Motel. 478-2151

2-ROOM SUITE, UPSTAIRS, $120. 1 modern bachelor suite, $100 including utilities. May 1st. On Richmond. 592-6811.

BLANSHARD APARTMENTS
Clean bachelor suite. $80 monthly. Coin laundry, downtown at 820 Fisgard. 383-2498.

AVAILABLE MAY 1ST, JUBILEE area. Fully furnished self-contained, 1 bedroom suite. $135. 383-4433.

SPACIOUS SUITE, 2 BEDROOM, living room with fireplace, kitchen and bathroom, front and rear private entrances. $135. 388-9364.

ATTRACTIVE, CLEAN, 1-bedroom suite, fully furnished for responsible working man, $107 including utilities. 477-4991.

FAIRFIELD, SELF-CONTAINED bachelor suite $65, including heat and water. Quiet gentleman preferred. Available May 1st. 592-7804.

BASEMENT SUITE, GORDON Head. Young married couple only. No children or pets. $100. Phone 477-5318.

MODERN BACHELOR SUITE facing Beacon Hill Park. Reasonable off season rate. Thunderbird Motel. 600 Douglas.

MODERN STUDIO TYPE UNIT, everything supplied, close in, covered parking, Michelangelo, 1158 Yates. 383-8197 or 386-2812.

GENTLEMAN, 1-BEDROOM suite, complete with T.V. heat, light, $115. Downtown, available May 1st. Phone 384-5908.

2-BEDROOM SUITE, FULLY furnished, heat, water supplied, 1 child welcome. Responsible people. May 1. $125. 385-4715.

1-BEDROOM SUITE, PARTLY furnished, main floor, utilities included. $105. Prefer retired people. 477-5066 after 3 p.m.

AT BEACON HILL, FURNISHED studio in modern block. May-Aug. Lady only. 384-8281.

LARGE REDECORATED 2-ROOM suite, electric heat and water included. 386-9309.

1-BEDROOM APARTMENT, SUBlet 2 months. $80. Cats. 2401 Cook Street: 385-0643.

$85, GAS FOR COOKING, NEAR Jubilee, quiet people, available May 3rd. 386-6562.

SEAVIEW, MODERN ONE-bedroom suite, Swartz Bay area. 656-3842.

JUBILEE. LARGE 2-BEDROOM apartment. $150 includes heat, hot water. Mr. Bacon, 385-2458.

CLEAN, CENTRAL, SELF-CONtained, large conversion, $110. Quiet. Adults. 384-5360.

202 APARTMENT FURNITURE TO RENT

Three Rooms from
$30 per month
STANDARD FURNITURE
382-5111
Immediate Delivery

RENT A WASHER AND DRYER AT
BUTLER BROTHERS
1720 Douglas 385-3832
(Opposite The Bay)

3-ROOM GROUP $35 PER month. Air-Mist Cleaning, 384-4952.

203 APARTMENTS WANTED

WANTED FURNISHED MODERN apartment by retired couple, no pets, for June and July or June, July and August, within walking distance downtown Cook-Beacon Hill. Best of references. Victoria Press Box 604.

YOUNG WOMAN SEEKS 1-bedroom suite, fireplace. Cook-Beacon Hill Park area. Private. May 1. 592-0196 after 5 p.m.

STERLING RENTAL AGENCY
Needs good apartment rental listings — Now! 383-7171.

206 DUPLEXES TO RENT

HIGH VIEW ROYAL
2 BEDRM. UPPER SUITE
This LARGE heated apartment has TWO good size bedrms. BIG Kitchen, Good sized Utility room, Attractive living room with tremendous view of Mountains and City. Large sundeck. Garage. Close to shops etc. Rent $185.00. Available May 1st.
John Bishop 479-1667
J. H. Whittome and Co. Ltd.

ARCHITECT DESIGNED SIDE-by-side duplex, separate units like private houses, $250, 3 bedrooms, living room, dining room, family room, wall-to-wall carpet, intercom built-in dishwasher, garburator, washer dryer, range, refrigerator all automatic, drapes and many more extras. Beautifully landscaped. Secluded crescent, UVic area. Available May 1. 592-9516.

206 DUPLEXES TO RENT

SHELBOURNE - UNIVERSITY area. 1- Bedroom upper, modernly renovated. On large ½-acre lot with double garage plus extra parking. Ideal for elderly couple who enjoy freedom of space, quiet tenancy and flower garden. Over 800 sq. ft. All utilities paid. Fridge and stove optional. $140, available May 1. Quadra Realty Ltd., call Tom Breiter, 385-1431 or Res. 386-0116.

$165 to $175
Children welcome, 3 bedroom 1½ baths, fridge and stove. Cable, water included, Available on lease. Large fenced in yards. Close to schools. Immediate occupancy. Langford.
Rhynhard Developments Ltd.
739 Queens 384-1711, 478-1983

ESQUIMALT AREA
Large upper Duplex- 3 BR. Large LR. 4 Pc. Bathroom — Stove, Fridge and Heat Included. $165.00 Available May 1st.
MONTREAL TRUST
1057 Fort St. 386-2111 Loc. 35

$145
2-bedroom, SxS duplex; range and fridge; full basement on busline. Available May 1.
P. R. BROWN and SONS LTD.
762 Fort Street 385-3435

EXTRA LARGE 5-ROOM OLDER upper duplex, Cadboro Bay. Oil heater, oil range, fridge, only $100 to quiet, kindly, considerate, helpful tenants. No pets, no children. Lease, reference. 477-4676.

MODERN 3-BEDROOM, SIDE BY side, wall-to-wall carpet, fireplace, 1½ baths, utility room for washer and dryer, heat included, double carport, Colwood area. Available May 1st. $202. 478-4879.

2-BEDROOM DUPLEX, COOK-Maplewood area. Fridge, stove, washer, dryer, heat, electric water included. Wall-to-wall carpet. $215. 384-8259.

ESQUIMALT PLAZA. 3-bedroom side duplex, living and dining room, large family room, 2 bathrooms, $185. May 1st. No pets. 384-5835, 382-9306.

BRAND NEW DUPLEX. 2-bedroom. Garage. Basement. Oil furnace. Fireplace. Balcony. Hamilton Road. May 1st. $195. 383-6076.

ESQUIMALT DUPLEX, SIDE-BY-side. Living room, utility room. 1-bedroom. Stove, water. 2 adults. No pets. $85. Vacant May 1. 382-0945.

MODERN SIDE BY SIDE DUplex available May 1st. 520 Springfield. $160. 385-0991 or evenings. 477-8921.

FAIRFIELD, LOVELY NEW 1-bedroom duplex. Carpeting, drapes, stove, fridge, cable. Quiet adults. References. $135. 384-2660.

2-BEDROOM DUPLEX ON QUIET street, near Mt. Tolmie. Stove and fridge, $155 per month, plus utilities. Avail. May 1. Phone 598-1701.

FERNWOOD-HAULTAIN. MAY 1. 2 Bedrooms, stove, fridge, heat, water, cablevision included, $150. 385-0203.

LARGE, 2-BEDROOM, NEWLY decorated, shag rug, washer, dryer, Cook-Pandora area, $165, heat included. 383-7606 or 656-4845.

SMALL FURNISHED OR UNFURnished 2-bedroom duplex. Close in. No children. Available May 5, 386-7987.

2 BEDROOMS, STOVE, FRIDGE, automatic oil heat, private entrance. Girls preferred. $120. May 1st. 382-9514.

$118 — SPACIOUS 2 BEDROOMS, no steps, convenient location. 1618 Richmond.

BEACON HILL. $120. 2-BEDROOM upper duplex, close to park and sea, quiet adults. 385-0297.

UPPER 3 BEDROOM MODERN suite, Esquimalt area. Available May 1. 382-9584 after 6 p.m.

SIDNEY, 1-BEDROOM SIDE-BY-side. Heat, light, water included. $145. 656-2752.

LARGE, 1-BEDROOM SUITE, furnished, all utilities, newly redecorated. $165. 383-4054.

3-BEDROOM, BASEMENT AND carport. Available May 1st. Savannah Avenue, $175. 388-6524.

CORDOVA BAY, 2-BEDROOM, side-by-side, close to water, $135 month. 477-1609 between 7-9.

1-BEDROOM UPPER DUPLEX, unfurnished, Fridge, stove, heat included. 383-6786.

2-BDRM. LOWER DUPLEX, rent $135, available May 15. Byron Price and Associates Ltd., 385-2458.

2-BEDROOM SIDE-BY-SIDE DUplex, Central Park area. Available May 1. $168. 598-2912, 598-1468.

AVAILABLE NOW. 2-BEDROOM, lower, $145. 479-6016.

DUPLEX FOR RENT, HEAT AND water included, Phone 592-3469.

FAIRFIELD, UPPER 1-bedroom, May 1, $105. 656-1975.

3-BEDROOM UPPER DUPLEX; off Oak Bay Ave. $155. 386-8520.

QUADRA AND HILLSIDE, $155. 2-bedroom side-by-side. 383-7447.

210 HOUSES TO RENT UNFURNISHED

$195 — 551 Mountfield Street — Modern 3-bedroom home. Glanford-Carey area. Range and fridge included. Full basement. 1 year lease required. Available May 16.
$150 — 834 Pembroke Street — 2-bedroom home close in near Memorial Arena. Full basement and garage. Oil furnace. Available May 1.
$140 — 538 Langford Street — older home, Vic West area. 3 bedrooms, 1 in basement. Rec room with bar. Available May 15.
PEMBERTON, HOLMES LTD.
384-8126

WHY RENT
$150 down buys you the home of your choice to qualified buyers. This includes everything from drapes to landscaping. In other words a complete home. Call Paddy O'Rourke at 382-3021.
THE VICTORIAN
House of Serenity Ltd.
382 3021

GORDON HEAD TOWNHOUSES
BLAIR AND LARGEWOOD
Perfect for family living, large 2 and 3 bedroom units. Spacious living and dining rooms, wall to wall carpeting. Includes all appliances. Rumpus room. Full basement. Separate courtyards. Beautiful playgrounds. Within three blocks of all schools and UVic. No lease. $205 and $220, Phone 477-5422.

SIDNEY, 1 BEDROOM, SHAG carpet, large sundeck, garden, $130. Heat and utilities included; or — one-bedroom ground level suite, carpeted. Private sauna, $110, suit bachelor. 656-4845.

NEW MOBILE HOME, OPTION to buy, $155 month, also Modular Home at $185 incl. park rent, water, garbage disposal. Laundry avail. Wagon Train, 386-3291.

GLEN LAKE, MODERN 3-bedroom, 2-bathroom, built-in stove, sundeck, fireplace, large fenced yard. $185. May 1st. 386-2745, 382-0997.

2 BEDROOM HOME, WALL-TO-wall carpet throughout, stove and fridge, at bus stop, close to schools. Between Kmart and Simpson Sears. 592-7090.

2, 3-BEDROOM HOME
Very clean inside and out. Close in Sparsely furnished. Available May 1st, $145. Call, p.m. 383-5836.

FAIRFIELD, 3-BEDROOM, FULL-basement home, fully renovated inside. Available May 1. $189 per month. Phone 385-2572 or view at 1463 Thurlow.

SOUTH OAK BAY, CHARMING, 2-bedroom home. Wall-to-wall, fridge, stove, basement, garden. $195. 598-1450.

1853 OAK BAY — 3 BEDROOMS, stove and fridge, $130.
Swinerton, Stewart Clark, Ltd.
Rental Agents 385-2481

STANNARD AVENUE — 2-BDRM. home. Newly decorated, ideal for couple interested in garden. Royal Trust, 388-4311.

BACHELOR APARTMENT, CENtral, close to bus. Working or semi-retired man only. References. 385-3850.

AVAILABLE JUNE 1, MODERN, warm, 2 bedrooms, 2 garages, near bus, stores. $175. Adults. 598-4060 evenings.

NICE LOCATION, 2-BEDROOM, full basement, automatic oil heat, garage, $170 per month, 658-8098.

CAREY ROAD, CLOSE IN, TWO bedroom, full basement, $135 month. 479-3132.

MILL BAY, BRAND NEW DUplex, seaview. Wall-to-wall. $150 a month. 479-1913.

3187 FIFTH STREET.
385-9923.

210 HOUSES TO RENT UNFURNISHED

HOUSE FOR RENT WITH OPtion to buy. 2-bedroom house in Langford. For further information contact 384-4107.

SIDNEY — HANDY OLDER COUple fixed up 2-bedroom house and maintained small garden. Parking, oil heat, $130. 592-6442.

TWO STOREY 4 BEDROOM home, just renovated, stove and fridge, vacant possession, close in. $175. 382-3286.

2-BEDROOM UPSTAIRS SUITE, semi-furnished, children and pets welcome, fridge, stove. 388-5794. Call 4 p.m.

OAK BAY, 3 BEDROOMS, OIL heat, full basement with garage, secluded garden, on bus route and near village. $225. 598-4971.

UNIVERSITY AREA, LARGE ATtractive, 2-bedroom home. Drapes included. $220. 477-6550.

211 HOUSES TO RENT FURNISHED

LADY, MID-70S, SEEKING COMpanion to share Gulf Island home. Must have drivers' licence and like country living. State interests, 2 character references. Victoria Press, Box 615.

3-BR HOME WITH SWEEPING view of Strait of Juan de Fuca and Olympics. Fully furnished, with gardener avail. from incl. May to August 1972, $265 — F. Frebold 386-7414 or 592-1541.

CENTRAL SAANICH MIDDLE-aged working widow wants to share good home with other working woman. Reasonable rent. Expenses shared. References. Victoria Press, Box 505.

AVAILABLE IMMEDIATELY till June 30, completely furnished new bungalow. All utilities included. Suitable for 2 quiet people. Please call 478-3011.

637 TRANSIT RD. $165.
2 bedrms. Nicely furnished. Includes water. References required.
DON STRIPLING 386-1361
Canada Permanent Rentals

LADY REQUIRES RETIRED couple to move into her large home and care for her and home. Commencing June 30, 1972. Contact Herbert L. Matthews, 385-7781.

MILL BAY WATERFRONT — 3-room, fully furnished cottage, all electric, adults only. $125 per month. Phone 598-1436.

ONE-BEDROOM CONDOMINIUM, furnished, summer months (or longer). References. Reasonable. Victoria Press, Box 560.

3-BEDROOM HOUSE, DOWNtown. Adults. 386-2069.

FURNISHED 3-BEDROOM house. 656-4839.

LANGFORD, 10X46 FURNISHED mobile home. Suit couple. 478-1607.

4-BEDROOM HOUSE IN ESQUImalt, available May 1st. 478-3225.

212 HOUSES WANTED TO RENT

WANTED: HOMES TO RENT during Summer Skating School, June and July, convenient to Esquimalt Sports Centre. Accommodate one adult and 6 students, June 19 to July 16. Cooking utensils, bedding, etc. supplied. Phone 386-3261, 9 a.m. to 6 p.m. Mon. to Fri. References available.
WOULD YOU LIKE TO TAKE PART IN:
Summer Skating School
Summer Hockey School
Referee's School
Indicate which, clip and mail to Esquimalt Sports Centre, 1151 Esquimalt Rd.

LET US RENT YOUR HOUSE
We have clients waiting for two and three-bedroom homes. We offer good management. Careful tenants and reasonable rates.
PEMBERTON HOLMES LTD.
384-8126

WANTED 2-3 BEDROOM HOUSE for June 1, by reliable couple with 2 children. Preferrably Esquimalt, Colwood or Wooico area. Approximately $100-140 per month. 386-1926.

NEED HOME CARED FOR? Quiet, responsible older couple would like home in Victoria area for the University year, September to May. Reply Victoria Press, Box 583.

SOCIAL WORKER, WIFE AND dog, want house to rent, preferably in country. Reasonable rent. Excellent references. 479-3034 or 592-4682.

COUPLE WITH DOG REQUIRE 1-bedroom home in the country, preferably with fireplace, $100-$135. Phone 386-1078.

IF YOU CANNOT SELL YOUR home, we have reliable tenants waiting to rent. Phone Mr. Keen, Boorman Investment Co. Ltd., 386-9212.

RENTALS WANTED
Complete management services by trained and competent personnel.
DON STRIPLING, 386-1361
CANADA PERMANENT TRUST

MARRIED COUPLE DESIRES 1-bedroom cottage, rural area, $100-$150 per month, as of June 1st. 658-8830.

SMALL HOUSE, FULL BASEment and shed suitable for ceramic studio. Out of town location. 598-3128.

FURNISHED HOUSE FOR JULY, August, prefer near Beaver Lake. Responsible couple. References. 479-4763.

TEACHER AND FAMILY REquire 1-3 bedroom house July 1-August 20, university. Write J. Lander, Box 22, Procter, B.C.

COUPLE WITH SMALL CHILD requires small house or duplex, with fridge and stove — up to $125. Have references. 388-9270.

MAY 15, DUPLEX OR HOUSE, 3 or 2 bedrooms, Fairfield or other nice district. Mornings, evenings, 383-3968.

FEMALE, MIDDLE-AGED LIbrarian needs small quiet house. Permanent. Phone 658-8569 after 7 p.m.

1 OR 2-BEDROOM COTTAGE urgently needed in Sidney area. Prefer secluded. Near waterfront. Up to $100. 386-9898.

WANTED TO RENT, HOUSE BY May 1. 3 bedrooms, approximately, $175. Central Park area. 384-4472.

WANTED TO RENT, APPROXImately $140, small house or cottage with big lot or country setting. 385-2613; evenings, 385-5631.

3-BEDROOM HOME, COLWOOD area preferred, but any area acceptable. 478-7178.

WANTED: UNFURNISHED 1-bedroom house or suite, Gorge area, July 1. 478-5414. Adults.

LADY WISHES PART OF HOME or duplex. Phone evenings, 477-8918.

1-BEDROOM SUITE IN CONverted home in Oak Bay, if possible. 598-2239.

2-BEDROOM COTTAGE, SECLUDed. Victoria Press Box 499.

SAANICH COTTAGE WANTED immediately for couple. 385-4030.

215 HALLS, WAREHOUSES, STORES AND OFFICES TO RENT

OFFICE SPACE
AVAILABLE MAY 1
FORT NEAR COOK
Approx. 1,800 sq. ft. Fully serviced at $3 per sq. ft. Suitable for Real Estate — Insurance — Accounting, etc.

MONTREAL TRUST
PROPERTY
MANAGEMENT
1057 Fort St.
386-2111 Loc. 35

FOR LEASE, DOWNTOWN LOCATION WITH PARKING, 6,700 square feet warehouse plus 1,000 sq. ft. office area. Concrete building, oil hot water heat, heavy 3 phase wiring. Double street access, Fort Street thru to Mears. EXTRA adjoining lot (60x112) for parking, included. IDEAL situation for wholesale, retail or storage and sales. Dandy for redevelopment. Available shortly on lease basis to suit. Don Munro, 386-3585 res 477-1705.
Metropolitan Realty Ltd.

ALEXIS BUILDING
895 FORT STREET
Two prime office areas now available in this centrally located and desirable building. Rent includes — hydro, heat, water and janitorial service. 440 sq. ft. $133 per month.
Contact
P. R. BROWN & SONS LTD.
762 Fort Street 385-3435

215 HALLS, WAREHOUSES, STORES AND OFFICES TO RENT

Prime Office Space Downtown

ALL WITH GOOD PARKING NEARBY

900 square feet most unusually charming office space suitable for designer, architect, lawyer. Lots of parking nearby.

505 square feet, all newly renovated, vault, heat, light, elevator, janitorial services included.

380 square feet, newly renovated with 2 offices, all services included as above.

990 square feet, as above with 3 private offices, reception and general office — a truly beautiful office.

1,760 square feet, with 4 private offices, large open office area which will hold 14 desks, heating and air conditioning, Hydro inclusive, best parking available in city.

515 square feet, with 3 private offices and small open area, heating and air conditioning, elevator, excellent parking.

408 square feet, with 2 private offices, heating and air conditioning, good parking.

6,000 square feet, brand new modern all open office space, heating and air conditioning, elevator, lots of parking nearby. This is really something at a rent which cannot be bettered in this city.

RETAIL STORES

6,000 square feet suitable furniture store, auctioneer, etc., also has 2,000 square feet storage second floor with large freight elevator.

950 square feet, all new store, heating, air conditioning.

456 square feet, large open area, first-class display windows, in modern block, has 2 private offices in back, or storeroom and office. Prime parking facilities.

CALL
Ker and Stephenson Limited
385-3411

FORT ROYAL MEDICAL CENTRE
1900 RICHMOND AVENUE
473 Sq. Ft. of retail space available June 1. Suitable for barber or boutique shop. All information available from Rental Agents:
P. R. BROWN and SONS LIMITED
762 Fort Street 385-3435

FORT STREET (700 BLOCK)
Opportunity to set up business in busy retail area. Ground level 3,000 sq. ft. plus 700 sq. ft. mezzanine of heated space. Parking available at rear. Negotiable lease. Enquiries to
CANADA TRUST, 382-8111

PRIME GROUND FLOOR SPACE
OAK BAY AVENUE
Ideal for Medical, Dental office, boutiques, speciality shops, etc. Will design and create interior to suit. Separate front and rear entrance. Ample parking. Contact Mr. B. McIndoe, 598-2666 or 388-5491.
PARK PACIFIC APTS. LTD.

SERVICE STATION FOR RENT 1ST MAY TO SEPT. 30TH. CORNER BLANSHARD AND FISGARD, FOR OPERATION OR STORAGE. ROOM FOR MONTHLY PARKING FOR SEVERAL CARS AT $6 A MONTH. APPLY SWINERTON, STEWART CLARK, LTD.
1318 BLANSHARD STREET

PRIME OFFICE SPACE, 2ND floor, Canada Permanent Building. Available May 1st. Especially suitable lawyer, investment brokers, insurance. Approximately 1080 sq. ft. Rental includes elevator, refrigerated air-conditioning, janitorial service. Please call Mr. W. Hobson, 386-1361. Canada Permanent Trust.

APPROXIMATELY 300 SQ. FT. of office space includes reception area. Separate carpeted office. Washroom and utilities. Available May 1st. $85 per month. For information call 388-7331.

$250 — 534 BROUGHTON STREET — 2nd floor office space, over 3500 sq. ft. part partitioned. Built in vault. Available immediately.
PEMBERTON HOLMES LTD.
384-8126

DUNCAN AREA
Warehouse space — dry storage, refrigerated cooler storage. Forklift available. Phone 746-4732 or 746-6346.

SMALL OFFICE OR STORE building on 1056 North Park St. Modernized. 450 sq. ft. $95 p.m. Available now. Ettema Realty 383-7115.

900 OR 1800 SQ. FT. OFFICE space in modern building off Douglas, ample free parking, reasonable lease. 479-6924.

OFFICE AND WORKSHOP FOR rent. Approximately 800-900 sq. ft. More space available if needed, $150 a month. 388-7041, 8-6 p.m.

OFFICE SPACE, 600 TO 1800 SQ. Ft. Also 650 sq. ft. in shopping centre for office or retail. 592-6579.

BUILDING IN COLWOOD SUITable office or store. Excellent parking. 478-4524.

SMALL OFFICE, SEPARATE ENtrance, utilities, garage, Cook near Fort. $45. 384-8401.

OFFICE AND WAREHOUSE TO rent. Reasonable. 386-8435.

230 PERSONAL LOANS AND INSURANCE

HOMEOWNERS

ARE MONTHLY PAYMENTS GETTING YOU DOWN? CUT THEM BY UP TO HALF. GET A HOMEOWNERS' LOAN, CONSOLIDATE, ANY OTHER PURPOSE.

AMOUNT	APPROX. MTHLY PAY'T
$1,600	$17.69
$3,000	$33.18
$6,000	$66.35

Ex. amort. 15 yrs. — 5-yr. term.
CALL B. LaDUC ANYTIME
386-1214 386-3975
M. P. Tellier Securities Ltd.
912 Douglas St.

233 MORTGAGE LOANS AND INSURANCE

HOME EQUITY LOANS

Here is your opportunity to borrow the inexpensive way. You may borrow up to 90% of your property value whether your home is paid for or not. No amounts too small or too large. Interviews in the privacy of your own home.

EXAMPLES:

amount	payments from
$2,000	$23.00
$3,000	$33.00
$4,000	$47.00
$5,000	$59.00

15 year ammort. — 5 year term.

FOR FAST COURTEOUS SERVICE CALL ME TODAY. MONEY IMMEDIATELY AVAILABLE.
W. A. (Bill) HODGSON
385-4528
24 Hour Service
Byron Price and Associates Ltd.

MORTGAGE MONEY
We have corporate and private funds available to help you buy a home, consolidate debts or give you cash. 1st and 2nd mortgages arranged. Mortgages bought and sold.
386-1361 (A.M.) 658-8679 (P.M.)
Ask for MR. JACOBSEN in the Real Estate Division.
CANADA PERMANENT TRUST
1125 DOUGLAS STREET

WE PAY CASH FOR MORTGAGES AND AGREEMENTS
ERIC CHARMAN
385-9765
Charman Pacific Realty Ltd.
608 Broughton St.
(Across from Eaton's Parkade)

MORTGAGE MONEY
First mortgages available up to any amount at current interest rates. Quick decisions.
BROWN BROS. AGENCIES LTD.
1125 Blanshard 385-8771

CASH FOR YOUR MORTGAGE or agreement for sale. Quick decisions and highest prices paid. M. Braithwaite. Financial Survey Ltd., 384-9305. Res. 592-0638.

$50,000 AVAILABLE FOR SOUND 1st mortgages at 9½%. Victoria Press, Box 602.

233 MORTGAGE LOANS AND INSURANCE

MORTGAGE FUNDS AVAILABLE FOR ALL B.C.
FROM 9% (VICTORIA)
UP-ISLAND, LOWER MAINLAND, INTERIOR AND NORTHERN B.C.
HOMES, WATERFRONT PROPERTY
LAND OR DEVELOPMENT PROPERTY

Drop us a line or phone collect. Perhaps we can serve you. Let us have full details of your property so we may give you a quote as to rates, terms, costs, etc., with no obligation on your part.

Cash valuations given on any existing mortgages or agreements without obligation.

COURTESY TO FELLOW BROKERS
Write or phone
Mr. Len Thomas at
DOUGLAS HAWKES LTD.
990 Blanshard St.,
Victoria, B.C.
PHONE 384-7128 (Collect)
(After hours 479-6382 collect)
NO BONUS

FIRST AND SECOND PRIVATE or conventional funds immediately available. No fuss, no bother. For quick, courteous and efficient service call JOHN LUKAZ 385-9741 or 592-1908 anytime. We also pay cash for existing mortgages and agreements. J. A. Henderson Realty Ltd.

COMMERCIAL FUNDS
FROM 8½%
RAE INVESTMENTS LTD.
388-7891

MONEY FOR MORTGAGES
First Mortgages available in any amount. Current rates. Funds for 2nd Mortgages and Interim financing also available.
P. R. BROWN & SONS LTD.
385-3435

PEMBERTON, HOLMES LTD.
We have a large selection of high quality 1st mortgages available on new and nearly new homes, capital amounts varying from $3,500 to $25,000. For professional, capable service and advice, call VINCENT HOLMES — 384-8124.
1 family service since 1887
PEMBERTON, HOLMES, LTD.

FIRST MORTGAGE FUNDS AVAILABLE FROM 9%. SECOND MORTGAGES FROM 12%. UNLIMITED FUNDS. CONVENTIONAL AND PRIVATE FUNDS. QUICK DECISIONS. CALL MR. McKENZIE 386-7521 (24 HRS.). BOORMAN INVESTMENT CO. LTD., 1111 GOVERNMENT STREET.

MONEY TO LOAN ON mortgages. Quick decisions. Also agreements and mortgages purchased for cash. See us for top price.
A. BERNARD and CO. LTD.
655 Fort Street 384-9339

234 MORTGAGES FOR SALE

CURRENT 1st MORTGAGES
$3,400, 9%, int. only
$11,000, 9¼%, int. only
$24,500, 9½%, $230 per mo.
$12,000, 9½%, $112 per mo.
$ 9,500, 9¾%, $100 per mo.
$10,500, 10%, $105 per mo.
5 year term
These are all well secured sound first mortgages. We are able to invest with excellent security, sums of $2000 or more. Call Vincent Holmes, 384-8124.
PEMBERTON, HOLMES, LTD.

$13,900 AT 9½% PAYMENT $140, can be purchased for $13,400 a $500. discount. $14,000 at 10%, 5 year term. For details phone Mr. McKenzie — 386-7521. Boorman Investment Co. Ltd., 111 Government St.

RELIABLE YOUNG COUPLE REQUIRES $10,500 at 10¾%, five-year term. Call S. R. Mudie at 479-5023 evenings.

WANTED: CASH FOR YOUR mortgage or agreement up to $8,000. Contact Mr. Bryan at 477-6662 evenings.

GOOD MORTGAGES AVAILable. Lakeview Properties. 112-524-3825, 112-335-2123.

235 WANTED TO BORROW

WANTED TO BORROW $15,000 on a debenture basis, with interest at 10%, secured by an assignment of an interest in a trust. Please write Victoria Press, Box 472.

240 BUSINESS OPPORTUNITIES

A PERFECT PART-TIME EXTRA INCOME

Can you use a high monthly second cash income, from accounts we establish for you in your area? Only a few hours weekly. TREMENDOUS PROFIT RETURN. NO COMPETITION. Investment $1,500 and upwards, secured by PRODUCT INVENTORY. AN EXCELLENT OPPORTUNITY FOR DISTRIBUTORSHIP.

For interview write including references and phone number:
CANADIAN PERMA-VEND
1163 Tecumseh Road, East
WINDSOR 20, Ontario

MILLHAVEN POULTRY FARM
Owner's illness forces sale of this poultry business located on acre of land on Goward Road — has small house, poultry buildings including incubator and meat processing facilities — all equipment included for egg, meat and live bird sales. Marketing Board licenses will allow for increased production to give experienced poultryman a good return on investment. Price $22,000 plus inventory. For full details and inspection contact D. M. MacKillop, 384-0308.
C. N. Montague Co. Ltd.
384-9318 1028 Blanshard

RESTAURANT CITY CENTRE
Well established in prime location. An excellent opportunity for experienced restaurateur. Full details available. $59,500.
also
QUALITY CAFE
Showing consistent and excellent returns for years. Prime location — well organized business. Health only reason for sale. Full details available. $50,000.
CALL FRANK BUTLER or CEC PEARCE
BROWN BROS. ON BLANSHARD
385-8771 (anytime)

MAKE NO MISTAKE BUY A
Fully equipped, fast-service cafe. Operates on a 6-day week. Always busy. Statement, inventory and other details to interested parties. Price $26,900, terms.
OR
Specialty house, mostly evening service. Excellent decor. Full licence. Needs experienced operator. Price $50,000. For details contact Mr. D. Robertson, 385-9765, anytime.
Charman Pacific Realty Ltd.

OWNER RETIRING
Fully equipped Marina with unlimited potential. Deluxe living accommodation for owner plus extra furnished 2 Bdrm suite. Mooring for 200 boats, 8 boat houses, commercial ways and fully equipped shop. Steady winter income. Good terms available to bonafide purchaser. Brochure available. Call Ted Wilkinson at 382-4251 RITHET AGENCIES LIMITED 714 Fort Street.

DRUGSTORE
Sales volume of over $300,000 annually. Smart modern store of 4,000 sq. ft. sales area. Well located in busy shopping centre. Beautifully furnished and equipped for prescriptions, toiletries, sundries and gifts. Veterinary supplies a specialty. Reasonable financing on list price of $80,000 plus stock. Call K. E. DICKSON or J. M. COLLINGE, 386-1361, Canada Permanent Trust.

VARIETY AND GIFT SHOP FOR sale in expanding area near Langford. For information phone 478-6911 or 479-3871.

Kispiox river, fishing camp, 100 acres of coast scenery. World's largest steelhead. Olga Walker, R.R. 1, Hazelton, B.C. 604-842-5770.

240 BUSINESS OPPORTUNITIES

VICTORIA MOTEL OF 28 UNITS — ideally situated — financing is exceptional.

Ghost town — one of Victorias leading tourist attractions.

Up-Island hotel — good revenue and financing.

Up-Island motel with tremendous gross — located in good payroll city.

10 unit apartment in Victoria — could net you 18%-22%.

Brand new 5 plex in Esquimalt — fully rented.

Two Victoria rest homes — operators licensed for 10 beds — both well located.

12 units up-island motel — good husband and wife operation.

Vancouver Hotel with gross of over $900,000.00 — profitable operation.

Victoria Hotel — in the downtown core — excellent revenue.

FOR MORE INFORMATION ON THE ABOVE PLEASE CONTACT IRA FREEDMAN OF A. E. LEPAGE BOULTBEE SWEET LTD.
388-5561 or 592-0511

WILL TRADE
This fine 50-pad trailer park and marina. Over 600 feet of waterfront with foreshore rights. 4 motel units. Nice bungalow for operator. All this with $65,000 down or trades. First time on market. FRED BERGMAN, MAYFAIR REALTY, 386-2955 or 598-4418.

LIVE ON THE SEA
And make the tenants pay through rental of 4 nicely furnished motel units, on almost 2 acres, with 205 ft. waterfront. Nicely furnished bungalow for owner-operator. Up-Island location. Only $23,500 down. FRED BERGMAN, 386-2955 or Res. 598-4418. Mayfair Realty.

VICTORIA MOTEL
A LITTLE DANDY
Close in, on 1 1-3 acres of level land. 11 units with living quarters plus a 2 or 3-bedroom home. Priced right with $45,000 down. FRED BERGMAN, 386-2955 or Res. 598-4418. Mayfair Realty.

MOTEL
BUSY LOCATION
Thriving motel, displaying 29 modern units plus spacious luxurious type two-bedroom suite for owner or manager. Building completely rebuilt last year. Showing excellent investment return. This spacious motel is located in Nanaimo. Owner would consider trade for your apartment. Value of motel $370,000. For viewing please dial
592-3969 CLIFF STRETCH 479-1667
J. H. Whittome and Co. Ltd.
Royal Oak Branch

HIGH GALLONAGE
GAS STATION WITH CAR WASH
Located on a lot large enough for another business. Will net 15% on the price of $200,000. Let's talk terms. Call DAVE TAYLOR or BILL SIDHU at 382-4251.

HARDWARE STORE
Offered at $9,000 plus stock at cost, this store is in an excellent location, and shows a good profit. Phone 382-4251 and discuss the possibilities with DAVE TAYLOR.
RITHET AGENCIES LIMITED,
714 Fort Street

OPPORTUNITY KNOCKS
Located 1 block off Douglas. Roofing, Tin Shop, heating service fully equipped. Excellent building, display area, offices, shop area total 5400 sq. ft. Corner 2 accesses (could be another business). Property buildings, business, all equipment. Asking $57,000, attractive terms. Co-operative vendor will sell property and business separately. For information call
D. BECKNER
386-2111 598-1391
MONTREAL TRUST

RARE OPPORTUNITY
Lawnmower sales and service business — a good buy because of established contracts and well satisfied local customers. For a current net of approx. $3,000, the elderly owner asks only $4,500. Tremendous potential for vigorous owner(s). Lots of room for expansion. Building may be purchased separately.
FOR FURTHER INFORMATION CALL EITHER BORGE JORGENSEN OR MILTON AGATE 386-2911 ANYTIME.
Shirley Philps' Homefinders Ltd.

KEATING X RD. INDUSTRIAL ZONED
Opportunities galore here, one full acre industrial zoned property plus 10-year-old full basement home plus brand new store area, ideal for groceries, equipment rental, restaurant, produce outlet, etc., etc. To view call
C. M. BUD FORBES
652-2950 386-2111
MONTREAL TRUST

CAR CAMPERS' DEALER WANTED
There's never been another camper like it. A lightweight, split-level, car-top camper that hitchhikes on any car, no alterations or special mountings are required. Light sturdy fibreglas construction. For more details on this revolutionary new camper write: Victoria Press, Box 581.

13 UNIT MOTEL
Located on 2 acres of commercial land in Central Saanich on a main cross over from highway 17 to the Butcharts Gardens and Saanich Inlet. Gross over $26,000 last year and has lots of potential, possibly even trailers could be installed to allow holding or could be built on now with further units. Asking $150,000. Phone G. L. Lloyd 479-4105 or 477-1841.
Block Bros.

BEAUTY SALON
Make an offer — owner is very anxious. Established business in a small shopping complex. Lots of potential here. Ideal for an owner-operator. Don't miss this opportunity. Asking $2,400 with terms. TED HUEBNER 385-3435 or 477-5164. P. R. BROWN and SONS LTD.

TAXI BUSINESS
Showing excellent return with good contracts. Four cars, company owned radios. Financial statement available. Owner selling for health reasons. BILL McCARTER, 592-3970 OR BOB GIBSON, 658-5153. J. A. Henderson Realty Ltd., 385-9741.

STYLISTS OR BARBERS
Vendor leaving and must sell his well located barber shop in large office building. Make an offer. Must Sell.
384-8126 J. F. COLWELL 592-9828
PEMBERTON, HOLMES LTD.

BEAUTY SALON
Prime location in Oak Bay. 10 dryers and styling stations. $10,000. Mrs. Hart and Mrs. Watson, 598-4567. C. J. McLeod Realty, Ltd., 2230 Oak Bay Ave.

SIDNEY BEACON PLAZA
Retail space for TV-radio sales and service—Record Bar OR books store—gifts OR shoe repair—leather goods OR optometrist hearing aids.
Phone manager evenings, 592-6282.

8 LANE BOWLING BUSINESS
For sale. No competition. Operating at capacity. 1302 Island Highway, Campbell River, B.C.

VANCOUVER PLATING FIRM interested in partner for Victoria and Island. New franchise, no capital required for experienced man. Reply Victoria Press, Box 564.

WELL ESTABLISHED BEAUTY salon. Central location, owner operated. 4 dryers, 4 stations. Asking $7,500 — terms. Please reply to Victoria Press, Box 422.

MANAGE YOUR OWN LICENSED dining room adjoining new cabaret for $300 monthly. Great potential, fast turnover, tourist area, downtown Victoria. 383-5525.

BEAUTY SALON
Established business in excellent location and growing community. 6 stations, 9 dryers, 2 years old. Phone 652-3333, 9-5.

BUSY 2-CHAIR BARBER SHOP, owner retiring, will net $300 per week. Apply Victoria Press, Box 554.

OPERATORS TO LEASE marina cafe, only honest, reliable persons wanted. No triflers. 746-7621 Duncan.

240 BUSINESS OPPORTUNITIES

DONUT HOUSE
DONUT HOUSE
DONUT HOUSE
IS EXPANDING AGAIN
LOCATIONS AVAILABLE
VICTORIA
PORT ALBERNI
NANAIMO
DUNCAN

No experience required as training is supplied. Ideal for couple. You must be hard working. Wish to be your own boss in a sparkling new outlet, and have $15-$25,000 available.

Swinerton, Stewart Clark, Ltd.
1318 Blanshard Street
385-2481
Jim Brownlee
DONUT HOUSE
DONUT HOUSE
DONUT HOUSE

VANCOUVER ISLAND GROCERY STORE
NANAIMO
PRICE — $43,500
ASK $25,000 DOWN

Choice location in fast growing district of Nanaimo only 300' to public sandy beach, and across from community hall. Building 7 years old with two-bedroom living quarters. Gross turnover in excess of $40,000 additional revenue from Post Office and others in excess of $250 monthly. Pay $25,000 down and $180 monthly at 7% interest. Price $43,500 includes stock. For details and appointment to view contact Peter Kloosterboer, personally, Box 518, Nanaimo, B.C. Telephone days 754-2311 or eves. 758-7771. c-o Nanaimo Realty Co. Ltd.

A MATURE BUSINESS
SOMETHING OLD — a business of many years — well located in the city.
SOMETHING NEW — the first time this well-established business has been offered for purchase at the firm price of $32,500. Information by appointment.
GLADYCE McLURE
385-2458 592-7123
Byron Price and Assoc. Ltd.

SUCCESSFUL BAKERY
CHOICE LOCATION
OVER 25% NET
A successful and profitable baker business in a prime location. This is an excellent investment showing ever increasing return. Why not own your own business and realize maximum rewards. The owner must sell and ALL OFFERS AND TRADES WILL BE CONSIDERED. For more details and financing, please call:
BILL HORAN 477-1287
BILL BATES 658-8666
OR 385-7761 ANYTIME
D. F. HANLEY AGENCIES LTD.

BEAUTY SALON
A real opportunity for owner-operator. Located in a shopping centre with lots of parking. 4 dryers, 4 styling chairs. Asking $2,300. Make an offer, try your terms with a low down payment. For more information and to view, contact:
JOHN BARTON
385-7761 (24 HRS.)
D. F. HANLEY AGENCIES LTD.

LICENCED REST HOME
VICTORIA'S No. 1
Good location, walking distance to the Ocean. Fully furnished, accommodation for 14 and poss. increased. Try your offer. Call to view. Asking $92,500.
THE "HOME SELLERS"
JOAN HOPPER or
RAY MORRISON
City Brokerage Ltd. 386-3547

STRATEGIC CORNER
A prime city location with frontage on Hillside Ave. and Rose St. Present zoning R3 apartments. Possible motel or commercial site. Three lots in this offering totalling over 11,500 sq. ft.
$66,000
J. S. BOORMAN—386-7521 anytime
Boorman Investment Co. Ltd.,
1111 Government St.

BUSINESS OPPORTUNITY
FAST-GROWING AREA
3-bedroom house plus small store on ½-acre lot. Suitable for furniture sales. Area also needs children's day-care centre.
ASKING $30,000
More details from 382-2096, GRETA HOFMEISTER, or 385-7761.
D. F. HANLEY AGENCIES LTD.

INDEPENDENT SERVICE STATION
Located in growing suburban area. Large corner lot with room for expansion. Excellent opportunity for ambitious operator. No phone information. For personal interview call WAYNE SCOTT, 479-6087 or STAN JAMES, 592-3740. Mayfair Realty, 386-2955.

DUPLEX
On Craigflower. On one floor — showing better than 10% return — older but clean building. In addition excellent holding property, is apartment zoned. Financing available. Call anytime BILL McCARTER OR BOB GIBSON 592-3970 or 658-5153. J. A. Henderson Realty Ltd. 385-9741.

FISH AND CHIPS
EXCELLENT RETURNS IN BUSY AND EXPANDING AREA. PRICED AT $12,500. PHONE BILL PALFREY, 386-7545. ISLAND HOMES LTD.

ESTABLISHED DRY CLEANERS
Located in a large shopping complex beside a good residential area. On one of the main routes to downtown area. Information from:
ALAN CASEY — NORMA HILL
Shirley Philps' Homefinders Ltd.,
386-2911

OWN YOUR OWN BUSINESS
Canadian manufacturing company has immediate openings for distributorships in the Victoria area and thoughout Island. Part or full time. Above average income, investment-secured. Call for an appointment — E. I. Litster, 388-9772, 4-6 p.m. or write Victoria Press, Box 555.

FOR LEASE — ESTABLISHED 2 bay service station with combined living quarters — 3 bedrooms, living room, bath, utility room, washer, dryer hookup. Pleasant country location — growing area. Small investment to buy stock and equipment. Write, giving details of experience, etc. to Victoria Press Box 578.

ELECTRICAL CONTRACTING BUSINESS
Northern B.C. boom town electrical contracting business for sale. For further particulars write Victoria Press Box 381.

WILL SELL SYNDICATE SHARE in 85 acres Brentwood area. Excellent opportunity to earn a handsome profit. Total value $9000, equity $6000. Sale subject to syndicate buy back option. G. Devlin, 385-2725.

SMALL GARAGE
CITY CENTRE — Owner willing to sell for a low down payment of $5,000 — easy monthly payments. Phone J. J. WILLIAMS, 386-2955 or res. 479-1163. Mayfair Realty.

RETIRING. NURSERY FOR sale. Excellent for couple. Offers. Victoria Press, Box 614.

241 BUSINESS OPPORTUNITIES WANTED

SALES AND SERVICE OR REPAIR
Cycles, lawn mowers, small gas motors, any mechanical or light engineering shop. Phone 656-1216.

244 REVENUE PROPERTY

BISHOP and KINNIS
WHITTOME'S
REVENUE REALTORS
OFFER THE BEST!

SIXTEEN SUITES IN SIDNEY on a FULL ACRE. Now being framed, will be an excellent investment in a BEST RENTAL AREA. GOOD MORTGAGE and a REASONABLE downpayment will handle. Call JOHN BISHOP or RICK KINNIS — 479-1667 or 388-4271 for Profit statement and particulars.

ELEVEN SUITES — ESQUIMALT near Naden — Gross $17,100. — Net $13,124.00 Excellent Condition.

NINE SUITES — ESQUIMALT near Naden — Steady income — Price $79,000.

FORTY-EIGHT SUITES — Jas. BAY. — $598,000-Lge. 8¾% Mtge. Profit statement available.

COMMERCIAL BUILDING — Near Town 'n Country — Steady Tenants — Profit statement available. $165,000.

OAK BAY — FORTY TWO SUITES — EXCELLENT INCOME, Rent being increased — $598,000.

MANY OTHERS LARGE AND SMALL — GOOD FINANCING AND TRADES ARRANGED.

JOHN BISHOP 479-1667
RICK KINNIS 388-4271
RES.: 656-2308 RES.: 477-9394
J. H. Whittome and Co. Ltd.

SAY HELLO
TO A GOOD BUY!!
3-YEAR-OLD
ESQUIMALT
More people are buying revenue homes today because it makes a lot of sense. You live comfortably in one side while the tenant helps pay the mortgage. Here is a good situation. Built on a large lot at the end of an attractive street, close to all amenities. 3 bedrooms each side, 2 up and 1 in full basement. Large living room and kitchen. Price includes fridge and stove, each side. Live on one side and rent the other and pay less than $100 per month including taxes.
FULL PRICE $39,000
For further details call BRYON JEEVES at 385-7761 ANYTIME.
D. F. HANLEY AGENCIES LTD.

PRIME LOCATION
NEW NEW NEW
42 suites.
Close to waterfront.
Close to Beacon Hill Park.
Close to shopping facilities.
Gross income of $74,500.
Cash flow over 10%.
1st. mortgage $360,000.
Price $490,000.
To view please call
Dave Taylor or Bill Sidhu,
382-4251
RITHET AGENCIES LIMITED
714 FORT STREET

NEAR NEW, QUALITY DUPLEX SITUATED IN PRIME AREA, WALKING DISTANCE TO U-VIC. EACH UNIT HAS 3 BEDROOMS, LARGE LIVING ROOM AND DINING AREA. COLOURED APPLIANCES. EXCELLENT VALUE AND FLEXIBLE TERMS, $17,500. H. TOMLIN 477-1327 OR W. ROGERS 652-1891. J. A. HENDERSON REALTY LTD. 385-9741.

ESQUIMALT $38,500
BRAND NEW DUPLEX
On lovely treed lot. Each side 3 bedrooms, living room, dining room. Wall-to-wall all through, one four-piece, one 2-piece bath. Patios, charming, comfortable, good revenue or live-in one, rent the other — good financing.

LAKEHILL — $27,500
2 bedrooms, (spacious units). Delightful living room, cosy kitchen, 4-piece bath. This side by side duplex is on a street of expensive homes. Owner will carry A. S. Contact:
IRENE VAN — AINA MELDERIS
477-8801, 382-5862
Shirley Philps' Homefinders Ltd., 386-2911

EXCELLENT INVESTMENT
TWO SxS DUPLEXES
TRADES ACCEPTED
An excellent opportunity to invest in this very attractive package. 2 modern self-contained side-by-side duplexes on adjacent lots in good rental area. Reasonable terms by vendor on full price of $59,000. For full information please call STAN JAMES, 386-2955 or 592-3740 or WAYNE SCOTT, 386-2955 or 479-6087. Mayfair Realty.

TRIPLEX
GROSS $4,560
NET $3,490
Consists of 3 bedroom, 2 bedroom and 1 bedroom apartments. All self-contained heating, plumbing, wiring and roof all in good shape. Exterior needs some attention. Exxcellent opportunity for a handyman. LOW DOWN PAYMENT with balance to the vendor.
Asking $27,000
GERRY PORTER, 386-7521
Boorman Investment Co. Ltd.,
1111 Government St.

20 SUITE APARTMENT, GOOD DOWNTOWN LOCATION, ONLY 2 YEARS OLD. NO VACANCIES. TRADES INVITED. $242,000. H. TOMLIN 477-1327 OR W. ROGERS 652-1981. J. A. HENDERSON REALTY LTD. 385-9741.

NEW
12 SUITE APARTMENT
to be built on high view site, easy walking distance to Centennial Pool, Victoria arena, and Hudson's Bay. Plan OK'd by city for 1 deluxe 2 bdrm. suite, and 2 bachelors, and nine 1 bdrm. suites. Perfect for owner operator and priced right at $135,000.00. F. SHERWOOD, 386-7521. Boorman Investment Co. Ltd., 1111 Government St.

TRIPLEX - HAULTAIN AREA
On bus route and close to town, three 1-BR self-contained suites, full undeveloped basement. Needs a little TLC but gives good revenue for price of $26,500. View by appt. with WILFRED DAVIS, 388-4271 — 658-5276. J. H. Whittome and Co. Ltd.

JUBILEE DUPLEX
$21,000
2 self-contained one-bedroom suites. One up, one down. Within ½ block of hospital. Commercial potential.
CLIFF SALMOND
385-7721 477-3626
GARDNER REALTY LTD.

LOW DOWN PAYMENT
Unfortunate circumstances force the sale of this duplex plus owners suite. Building in excellent condition, showing good returns. Full price $31,900.
B. SIMONS 386-1341
A. E. LEPAGE BOULTBEE SWEET LTD.
Hillside Shopping Centre

5 SUITE APARTMENT
VICTORIA WEST
Easy financing. Earns better than 10%. New wiring, new plumbing, well maintained. Electric heat. Steady rentals. Low maintenance. Price $29,500. BOB GIBSON, 658-5153 or 385-9741. J. A. Henderson Realty Ltd.

38-SUITE APARTMENT
For sale by owner, in James Bay close to Beacon Hill Park and the sea. Excellent rental record. Two years old. Showing a good return on investmnt. Phone R. Martman, 479-7151 or 656-2040.

244 REVENUE PROPERTY

SxS DUPLEX
4 YRS. OLD, $38,900
NEAR SAXE POINT

One side has L.R. with fireplace, kitchen, utility room plus 3 bedrooms. Other side has same plus dining room and full basement. Large extra room in basement with area for whole set of rooms. Rents are $185 and $200. This is a good buy, well below replacement. About 1000' each side. Two furnaces. Close to shops, schools and bus. Can be refinanced. Try any offer. Must sell. WILLS OF WHITTOME'S. 388-4271.

4 RENTALS, $43,900
2x3 BDRM. SUITES
2 BACHELORS

If you live in one 3-bedroom suite your rents are still $315. Rents haven't been adjusted for years. Each 3-bedroom suite has a full height basement with a "rec" room finished in one. Owner will accept waterfront or view lot as down payment. Can be handled with about $8000 down if you live in it. WILLS OF WHITTOME'S 388-4271.

REST HOME
FIRST TIME OFFERED
$95,000

One block from Beacon Hill Park in the popular Fairfield District. Present owners are licensed for ten guests with three bdrm. living quarters included. Double lot gives a purchaser plenty of room for future development. This is a husband and wife situation. Owner will take a 2-3 bdrm. home as part down payment. For more information on this new exclusive listing call Mr. Ranson at National Trust (Hillside) 386-2961 or 479-5910.

"NO VACANCIES"

Jubilee area. Side-by-side stucco frame, clean electric heated duplex. Over 800 sq. ft. each side. Two large bedrooms, spacious bright living rooms, electric cabinet kitchens with dining areas. Utilities for automatic washers. Easy kept lot. Full price only $29,900. Owner may consider your property as part payment. To view please dial CLIFF STRETCH, 479-1667 Off. or Res. 592-3969. J. H. Whittome and Co. Ltd. Royal Oak.

FAIRFIELD REVENUE

A charming, 4-suiter — very centrally located. All suites are exceptionally large. 2-BR owner's suite covers full main floor (approx. 1,800 sq. ft.). Vacancy never a problem in this location. Oil hot water heat. Approx. $20,000 cash, vendor will carry balance at 9% (20 yr. amort.) with payments approx. $240 per mo. INVESTIGATE THIS ONE. For more information and to view, contact:
JOHN BARTON
385-7761 (24 HRS.)
D. F. HANLEY AGENCIES LTD.

REVENUE 4-PLEX
DEVELOPMENT POTENTIAL

4 suites each with separate entrance, 2 BR's, living room, kitchen and bath. This property is currently producing a NET annual return in excess of $3,600. With some renovation, this return could be greatly increased. Try your offer to $35,000 with good financing available. For more information, please call:
BILL BATES 658-8666
BILL HORAN 477-1287
OR 385-7761 ANYTIME
D. F. HANLEY AGENCIES LTD.

TRADE UP
TO
THREE SUITES

If you own your own home and have considered trading into a revenue situation, I have just the one. Three 2-BR suites, full self-contained, absolutely immaculate, in Oak Bay and on a valuable corner lot. This is not a conversion and is realistically priced at $52,500 MLS. To view:
385-7761 DAVE DAND 386-0934
D. F. HANLEY AGENCIES LTD.

GLEN LAKE

Modern multi-family living with over 2400 sq. ft. of living area for the owner, — 5 bedrooms, 2½ baths, big 14x29 family room. Quality carpet thru-out. Sundeck 20x24. Rental income from one side $285 per month. This is a must see for the family who needs space and likes income as well. For more details please call 384-8001.
BILL JENSEN OR
RON BLACK
The Royal Trust Company

GORDON HEAD
DUPLEX AND SPOTLESS
FULL BASEMENT
$43,900

—Just listed
—Fireplace
—Dining room
—Drive-in garage
—Schools

FRED G. CARVER
598-2581 388-4294
D. F. Hanley Agencies Ltd.
3021 Shakespeare St.

ROCKLAND
8 SUITES

One of the best built homes in the Rockland area. Converted to 8 self-contained suites. Lovely private garden. Home in top condition. Owners leaving Victoria and want it sold quickly. This is a profitable investment and can also be a lovely place to live. Priced below appraisal with good financing. Asking $100,000. Exclusive with Mr. Gaddes at R. Douglas Agencies: 386-8401 Res: 598-2465.

SMALL APARTMENT
COURT

Four 2-bedroom units and five 1-bedroom units — each with front and rear entrances. Excellent for owner occupation. Appealing, very much in demand and at a most reasonable price, $110,000. The owner will consider terms with a low down payment. Situated town side of Fairfield. Call early. Simon Flett, 385-2471. Johnston and Co. Ltd.

SALE OR LEASE
CONCRETE BLOCK BLDG.

8,000 sq. ft. Office Space
4,000 sq. ft. Warehouse Space
Ideal for wholesale or retail, requiring office, showrooms and storage. Located adjacent to major Douglas St. shopping centre. Price $165,000 with excellent terms. Phone Bud Pullan or Morris Lund, 386-7545 anytime.
Island Homes Ltd.

SPACIOUS 4-PLEX

Comfortable living in these larger than average 2 2-bedroom suites with hardwood floors and 2 1-bedroom suites. Hot water heat. Little upkeep in this block. Gross revenue $5880. An excellent buy at $46,500.
CLIFF SALMOND
385-7721 477-3626
GARDNER REALTY LTD.

S-BY-S DUPLEX
ESQUIMALT

Located only a few steps from shopping and village centre. Each side has two bedrms. L.R. with Electric F.P., Kitchen with dining area. Full Basement. 18-years-old, well kept. Absolutely spotless property. Large lot. Asking $32,900. For more information call LEO PIGERT, Investors Syndicate Realty., 386-7721 anytime.

SxS DUPLEX $33,500

Each side has 3 BR, LR, 1½ baths. Utility, and kitchen with eating area. Good district — Sidney.

8 UNITS

Good holding property near Dallas Road. Excellent return on investment. Full price $23,950. View these with NORMA HILL 386-2911.
Shirley Philps Homefinders Ltd.

4 SUITES

On Quadra near Hillside. 4 1-bedroom suites, very clean. In excellent condition. Never a vacancy. Hot water heat, all with stoves and fridges. Showing a good return, at full price $43,900. Easy terms if desired.
DOUG BOWEN — 385-2481
Swinerton, Stewart Clark Ltd.

32 SUITES

BRAND NEW 32 SUITE APARTMENT CLOSE TO PARK, SHOPPING AND DOWNTOWN. LARGE SUITES IN LATEST DESIGN AND DECOR. AREA OF LOW VACANCY. GOOD FINANCING. CALL K. E. DICKSON 386-1361. CANADA PERMANENT TRUST.

5-SUITE
MONEY MAKER

Easy financing available. To view by appointment only, full price $49,000.
Call, JEANNINE KOSSACK
383-7207 388-7361
Wall and Redekop Realty Ltd.

244 REVENUE PROPERTY

YOU'RE THE WINNER WITH THIS DUPLEX
$38,900

ONE OF THE BEST REVENUE BARGAINS WE HAVE TO OFFER, ONLY 2 YEARS OLD WITH AN EXCELLENT TENANCY RECORD. EACH SIDE $175.00, SHOULD BE MORE. LOCATED ON SHELBOURNE ACROSS FROM THE LONGHORN RESTAURANT.
JOIN THE WINNERS!
LET YOUR MONEY REALLY WORK FOR YOU.
CALL BILL NESBITT
383-4124 OR
MIKE RUDDY, 656-4089
PARK PACIFIC INVESTMENTS LTD.

JUST LISTED
OAK BAY BORDER
SPACIOUS DUPLEX
TWO FOUR ROOMS AND BATH UNITS

All on one level plus basement an older revenue situated on a large lot (7500 sq. ft.) in a nice location south of Oak Bay Ave.
AN EXCELLENT INVESTMENT PRODUCING A NET INCOME OF OVER $2500 PER YEAR ON THE FULL PRICE OF
$22,900
Reasonable terms available. An exclusive listing shown by appointment only. Mr. Seeber, 384-9335.
A. BERNARD AND CO. LTD.
655 Fort St. 384-9335

OAK BAY BORDER
SPACIOUS DUPLEX
TWO FOUR ROOMS AND BATH UNITS

All on one level plus basement an older revenue, situated on a large lot (7,500 sq. ft.) in a nice location south of Oak Bay Ave.
AN EXCELLENT INVESTMENT PRODUCING A NET INCOME OF OVER $2,500 PER YEAR ON THE FULL PRICE OF
$22,900
Reasonable terms available. An exclusive listing shown by appointment only. Mr. Seeber, 384-9335.
A. BERNARD and CO. LTD.
655 Fort St. 384-9335

TRIPLEX
FAIRFIELD

Attractive, well planned Tudor style. Three one-bedroom suites in desirable area of Fairfield. Excellent owner's suite is nicely decorated with open beam ceilings, old brick fireplace, etc. There is also extra accommodation or in-law suite, in basement. All suites are excellent with full baths and appliances. Large treed lot with off-street parking. Close to all amenities. Asking $45,500. To view call
ANNA CHANDLER
477-1250 or 386-2111
MONTREAL TRUST

SPACIOUS DUPLEX
MODERN WITH VIEWS

California style side-by-side duplex with 2,000 sq. ft. in each side on two levels to provide 3 Brs., 2 full bathrooms, LR., DR., large kitchen and utility room for EACH side. At new low price of $48,000 this is exceptional value. Good existing mtge. View by appt. with WILFRED DAVIS, 388-4271 or 658-5276.
J. H. Whittome and Co. Ltd.

DUPLEX
$27,200 $27,200
MAKE YOUR PAYMENTS
MAKE A PROFIT
MAKE AN OFFER
CALL
S. G. "BUSTER" EALES
386-2955 OR RES. 385-3028
MAYFAIR REALTY

FAIRFIELD
UP AND DOWN DUPLEX

Two attractive and spacious self-contained suites in best part of Fairfield within walking distance to town. Full cement basement with auto. oil heat and separate 2-car garage. Asking
$27,900
John Todd, 384-9335, 385-7838 res.
A. BERNARD and CO. LTD.
655 Fort St. 384-9335

DUPLEX AND SUITE
FAIRFIELD

$405 per month revenue from this older character duplex in immaculate condition throughout. Main suite has 3 bedrooms, large living room with impressive granite fireplace. Lots of parking. Lots more to say about this beauty but see it now. Brand new listing at $32,900 with BEN GREIG, 388-6231 or 658-8845, Island Pacific Realty.

"FOUR UNITS"
"COMMERCIAL ZONE"
"WILL TRADE"

Modern stucco block on a valuable lot in Esquimalt. Two 2-B.R. units and a one-B.R. plus a store rented to a well known business. Owner pays taxes and water only. Will trade equity and cash for larger block. Asking $49,500. Western Homes Ltd., Mr. Evans, 382-2157, eves. 479-7217.

LAKE HILL DUPLEX, $27,500

$7500 can put you into this side by side duplex. Each side has living room, den, 2 bedrooms. This is a cozy, pretty property on a corner lot.
386-2911 ALAN CASEY 743-5056
Shirley Philps Homefinders Ltd.

SxS DUPLEX

Immaculate side by side duplex overlooking park. 2 bedrooms each side. At $37,500. Phone FRANK BUTLER 592-1315
or
BROWN BROS. ON BLANSHARD
385-8771 (anytime)

TUDOR? STYLING, CHARMING 9-unit apartment. "Not a conversion." Close to town and park. Excellent condition and financing, 12% return and better on down payment of $32,000. Phone owner 384-8215.

For business or revenue properties call IRA FREEDMAN of A. E. LePAGE BOULTBEE SWEET LTD., 388-5561 OR 592-0511.

WANTED — YOUR REVENUE TRADE
26 suites, 7 months young. Sauna, rec room, fabulous ocean views. Cash flow over $10,000. Asking $11,731 per suite. 658-8950.

4-SUITE APARTMENT ON DOUBLE lot in Rockland area. Three 1-bedroom, one fully furnished, one 2-bedroom. Double carport. Yearly gross $6120. Trade considered. Asking $48,500. 478-4039.

FAIRFIELD CONVERSION: 7 housekeeping rooms and small suite for owner. Good revenue, $10,000 needed for deposit. A. KLENMAN, Town and Country Realty, 382-7276.

7-SUITE APARTMENT
For sale by builder. Brand new, completed Jan. 1, 1972. Excellent location. Near the sea. Will show 10% return. Phone R. Martman at 479-7151 or 656-2040.

3-YR. OLD DUPLEX
Solidly built 3 BR stucco duplex, full basement. Realistic price, $41,500. D. B. TAYLOR, 386-3231 or 477-9179. Block Bros. Realty.

LOVELY 14-SUITE BLOCK, LOW down payment. Fully rented. $148,000. Principals only. Victoria Press, Box 547.

BY OWNER, 6 SUITES, 3 BEDrooms each, hot water heated. 100% rental. Downtown Courtenay 339-4693.

$39,500-8 SUITES
$13,400-TO MORTGAGES
$7,380-GROSS. 384-4677

245 REVENUE PROPERTIES WANTED

I NEED

Duplex, triplex or up to 10 suites. Sound building in good area. Please call LOU BLOOMFIELD, 386-2955 or 478-6475. Mayfair Realty.

DUPLEX WANTED
ALL CASH

Client requires good side-by-side duplex — city, Oak Bay, Fairfield. Will be in town April 26th. Please call ROMA NICOLL, 386-2955, Mayfair Realty.

245 REVENUE PROPERTIES WANTED

WELL MAINTAINED APARTMENT block required, 12-20 suites — close to town or large shopping centre. Call Simon Flett anytime, 385-2471, Johnston and Co. Ltd.

WANTED—UP AND DOWN DUPLEX any area, condition not important. Please call Ray Smith, 384-8001 or 479-7777 (Res.) The Royal Trust Co.

247 COMMERCIAL OR INDUSTRIAL PROPERTIES

HOLDING-INVESTMENT
JAMES BAY

Large 66'x165' lot, close to sea. Older 1,227 sq. ft., 3-bedroom home in sound condition. Some renovations and modernizing required. Suitable as a home, rental property or light industry business. The future potential of this property warrants your serious consideration. Try your offer to the asking price of $21,500. To view please call:
BILL HORAN 477-1287
BILL BATES 658-8666
OR 385-7761 ANYTIME
D. F. HANLEY AGENCIES LTD.

DOUGLAS STREET

4 lots with 130' fronting on Douglas. Runs through to Burnside, with 68' frontage. Approximately 20,000 square feet. Ideal site for small motel or drive-in. Vendor will consider trades involving revenue property, and will offer attractive terms.
$175,000
Wil Wilson 384-9335, 477-4328 res.
A. BERNARD AND CO. LTD.
655 Fort St. 384-9335

INDUSTRIAL ZONED
2.2 ACRES
415 FEET FRONTAGE

PRICED TO SELL AT $23,000 OR WILL BUILD TO SUIT TENANT. CENTRAL SAANICH LOCATION. WATER AND POWER. C. A. JAMES. 386-3585 res. 592-0773.

COMMERCIAL PROPERTY

LOCATED IN VICTORIA'S FASTEST GROWING AREA ON MAIN TRAFFIC ARTERY, 70,000 SQ. FT. COMMERCIALLY ZONED, PRICED FOR DEVELOPMENT OR GOOD HOLDING PROPERTY. CALL K. E. DICKSON 386-1361. CANADA PERMANENT TRUST.

COMMERCIAL CORNER LOT
Close in. Four blocks from arena.
$24,500
COMMERCIAL BLOCK-SIDNEY
Has 3 large 2-bdrm. suites and room for two stores.
$48,000
385-3435 ROY ANDERSON 477-5057
P. R. Brown and Sons Ltd.

Lot 40x160 zoned light industry with access from back use this for parking or storing of equipment etc. and rent the two-bedroom house at the front as revenue.
Dorothea Zerkee 385-7297
Block Bros. 477-1841

CITY LOTS
18,450 sq. ft. prime property near the Hillside Shopping Centre. 1 parcel 3 lots priced at $95,000. MADGE HOLE, 382-5369 or DON ROBBINS, 592-7641 or 386-1361. Canada Permanent Trust.

APARTMENT SITE
14,400 sq. ft., R3 zoning. Vancouver and Queens area. Call Jean Dobereiner, 592-4522 or 477-1841. Block Bros.

LANGFORD COMMERCIAL zone property. 23,000 ft. flat land cleared. Frontage 140 lin. ft. with 2-bedroom basement house. By owner. 478-3844.

250 HOUSES FOR SALE

D. F. Hanley Agencies Ltd.
Shakespeare St. Office
3021 Shakespeare St.
388-4294

GLEAMING
2 BEDROOMS
LARGE LOT, NO STEP
$22,900!

JUST LISTED. Immaculate and appealing; neat garden with room to move, all fenced with lane in rear. Large garage and workshop. Large kitchen utility area, wired for electric stove. Brick fireplace in living room. Hurry on this one!! Immediate possession.
FRED G. CARVER
598-2581 388-4294

—D.F.H.—

NEW, ROCKLAND CHARACTER, TUDOR
$48,500

High location, rock garden, easy upkeep. Exceptional detail and decor, leaded windows, custom brick detail, deluxe kitchen with built-in range, garburator and dishwasher. OOM heating, 1½ baths and much, much more! Call for an appointment.
FRED G. CARVER
598-2581 388-4294

—D.F.H.—

OAK BAY SOUTH
1½ BATHS
GREENHOUSE
$31,500

Just listed, 2 large bedrooms plus 3rd bedroom and den downstairs. Gleaming hardwood floors, wall-to-wall in the hall. Large living room with brick fireplace, separate dining room, family kitchen with built-in range. Tremendous garden with greenhouse. This home is immaculate and would be a pleasure to own. Call quickly for an appointment. This won't last.
FRED G. CARVER
598-2581 388-4294

—D.F.H.—

PRIVACY
PLUS
CONVENIENCE
$23,900

Properties close to town with a country atmosphere are hard to find. Picture yourself relaxing under a beautiful weeping willow free just 5 minutes from city centre. Accommodation includes 2 bedrooms on the main floor and one in the basement (all with wall-to-wall shag carpeting), two fireplaces (1 in the large in-line living and dining room and one in the rec. room), bright kitchen, large deck, and carport plus garage. Why is the price so reasonable??? Because it needs a paint job! Don't be disappointed! Phone now.
388-4294 IAN RUDIAK 477-9336

—D.F.H.—

REMEMBER
THE MODEL "T"?

Old Henry Ford probably got started in a place like this. This spacious workshop is heated, insulated and has two sets of doors. It's ideal for boat building, painting or the home mechanic. The spiffy 3 or 4 bdrm. home in front is a big EXTRA! Bright, FULL BSMT. It's only 22 yrs. old. Great location, only a shopping cart ride to Simpsons-Sears. All school levels close by. For less than $2,000 down, the qualified buyer will find the payments better than renting. Priced to sell at ONLY $20,900. Henry Ford should get such a bargain.
388-4294 (24 hrs.) JIM TYLER

—D.F.H.—

IS THIS MAN
WORKING FOR YOU?
IF NOT! WHY NOT?

References:
With experience inspecting homes for CMHC and appraising them for mortgage purposes, he is an invaluable asset when buying or selling properties. Does your home or the home you are about to buy meet existing residential standards? Approximately what amount of financing is available? If you don't know the answers, talk to a man who does!!
VINCENT R. CASE
388-4294 382-7459

—D.F.H.—

4-BEDROOM, 7-YEAR-OLD house, 2 complete bathrooms, close in. Many extras. Easy-care lot. $28,500. Owner, 383-6397.

BY OWNER, NICE 2-BEDROOM home in Marigold area. $22,000. 479-4613.

250 HOUSES FOR SALE

"HOMEFINDERS"
DOUGLAS AND TRANS-CANADA
OPEN 9-9 WEEKDAYS
386-2911

GLANFORD $24,500

Vacant 3 bedroom modern home. On quiet street. Livingroom has attractive fireplace. Good sized diningroom, kitchen, 3 pc. bath. Basement has 4th bedroom, utilities and rec. room. Drive-in garage. Harold Barber 386-2911, 479-6479.

3462 SEYMOUR $22,250

Turn south off Saanich Rd. by Woolco. You're invited to driveby this neat home and try to picture what the interior looks like. Completely renovated — fresh and clean. Two bedrms. up and one in the bsmt. Large 34 ft. long in-line livingroom and diningroom — new wall-to-wall, and a fireplace of your choice to be installed. Big kitchen. New furnace and water heater. The owner is leaving it vacant for ease of showing. Take advantage of the — call: MILTON AGATE 386-2911 ANYTIME.

$26,800
SXS DUPLEX
7 YEARS OLD

Compact duplex in the Hampton area. 2 bedrooms, elec. kitchen, livingroom. OOM furnaces, crawl space. Needs some tidying and redecorating. Out of town owner says "sell". Easy financing or assume $21,800 existing financing at 8% 1st mtge. or 9½% 2nd.
JACKIE WALDRON
383-1480

$1,000-2,000 DOWN
$21,900
MINI-RANCHER

At the Sooke-Metchosin cut-off. Immaculate 2 bedroom, no step home. Cosy livingroom with fireplace, spacious master bedroom, vanity bath, charming kitchen with w/w dining area. Part basement with OOM furnace, lovely treed better than one third of an acre lot. Circular driveway with loads of room for trailer, second car etc. Call me you'll love it!!
JACKIE WALDRON,
383-1480

FAIRFIELD $23,500

3 bedroom bungalow. Large living and dining room. Full basement with separate drive-in garage. Close to stores, schools and transportation. Call Rose Chope 386-2911.

YOUNG PEOPLE

$17,500 — Modern, spotless 2-bedrm. basement home in a good area with flexible financing. To find out more about this home please call Mr. A. M. Cohen, 386-2911.

OAK BAY BORDER

Close to Oak Bay Village and Foul Bay shopping centre. 3 Brm (1-in bsmt) home. Large LR and DR with FP, roomy kitchen, 3 pce and 2 pc. bath. Nice fenced in back yard with several fruit trees. Asking $22,500.
IRENE VAN, 477-8801
AINA MELDERIS,
382-5862 or 386-2911

GLANFORD
$19,900

Ideal for a couple buying their first home. 2 bedrooms, no basement, but room for storage. Everything in tip-top condition.
HAZEL CLARK, 385-6635,
386-2911

TOWN AND COUNTRY

Delightful 2 Brm. bsmt. home very close to shopping, transport, suitable for the young or retireds as one Brm rather small. Spotless inside and out, with good wiring, plumbing, OOM heating, fenced in back yard. Asking $17,500.
IRENE VAN, 477-8801
AINA MELDERIS,
382-5862 or 386-2911
Anytime. ML.

FAIRFIELD

Good opportunity for the man who likes fixing things. 3 bedrooms upstairs. Living room w-fireplace. Big diningroom and kitchen. Full basement. Asking $16,900. To see phone Borge Jorgensen, 386-2911, 385-5339.

ABSOLUTELY BEAUTIFUL EXECUTIVE HOME ON ½ ACRE
PRICE $47,000
1,700 sq. ft. up with fantastic ocean view from sundeck off living and dining rooms and master BR.
—En suite sunken bath, plus 2 more full bathrooms, sauna room not quite finished.
—2 floor-to-ceiling fireplaces with cantalever hearth, in slate and rock.
—Downstairs, large rec. room, 2 bedrooms, utility and workshop roughed in.
—Intercom throughout.
—Attached double garage with overhead sundeck off family room.
—Drapes and all deluxe appliances may be included.
Audrey Grimshaw 386-2911, 592-4357.

EXCEPTIONAL VALUE
$23,900

4 bedrooms, very comfortable home. Large living and dining rooms, modern kitchen, full high basement. Close to schools and stores. Call Rose Chope 386-2911.

LAKE HILL, $19,900
RETIREDS OR STARTERS

Lovely views — cozy 2-bedroom home. Living room, dinette, sunroom. Fruit trees, workshop and full basement. Call Rose Chope 386-2911.

SHELBOURNE, $26,500
GORDON HEAD

Well built, 3-bedroom home with extra room in full high basement. Living and dining rm. Near stores and transportation. Sundeck, carport, trailer space.
Call Rose Chope 386-2911.

JUBILEE HOSPITAL
$28,500

Exceptionally beautiful renovated 3-bedroom home, large living and dining rooms. Modern kitchen, rumpus room, two carports, sundeck. Close to stores, transportation and schools. To view call Rose Chope, 383-0028, 386-2911.

VALLEY VIEWS

Beautiful home with 3 large bdrms. on ½ acre of land in a quiet neighbourhood. Excellent setting inside and out for the growing family. $37,500. View with Peter Primgaard or Donna Pretula, 386-2911.

1271 CENTRE
LOW DOWN PAYMENT

This 2- or 3-bdrm. close in full bsmt. stucco exterior home can by yours at a low price of $22,950. Good family sized kitchen, bsmt. has 2 more rooms and potential for further development. JULIE MANNESS, 478-5220 or 386-2911 ANYTIME.

NEAT 'N' SWEET

Attractive no-step, 2-bedrm. stucco home. Living room with fireplace, cosy cab. kitchen, utility room. Wall-to-wall carpets. Bus close. Easily maintained garden. $19,900.
VERA FRIEDRICH,
386-2911, 598-2610

250 HOUSES FOR SALE

"HOMEFINDERS"
DOUGLAS AND TRANS-CANADA
OPEN 9-9 WEEKDAYS
386-2911

ESQUIMALT DUPLEX
$38,500

$7500 can put you into this side-by-side new duplex. Each side has living room, dining room, 3 bedrooms, utility room, 1½ bathrooms. On public transportation, close to schools and shops.
386-2911 Alan Casey 743-5056

NEW EXCLUSIVE
$19,000

Large well looked after 5-bedroom home in the James Bay area. Close to the sea and within walking distance to shops and schools.
CAROLYNNE PERRY—
BILL WELDON
383-0595 598-1480

MUST BE SOLD $25,700

—3-Bedroom plus 1 in the basement
—Close to schools and transportation
—Living room with fireplace

HAZEL CLARKE
386-2911, 385-6635

LAKEHILL $22,500

Room for development in the basement of this 2-bedrm. home. The lot is attractive and the area is good. View with NORMA HILL, 386-2911.

A LITTLE GEM
AT $18,500

Sparkling small bungalow near Town and Country, that would suit a retired couple or newlyweds looking for a good investment. Cosy living room with F.P. Modern bright kitchen. Extra storage in garage and plenty of extra parking on a nice deep lot.
BOB HUGHES 386-2911
RES. 592-6453

LARGE FAMILY?

Conveniently located close to town, bus, shopping and schools. 4 or 5 bedrooms, large recreation room up, living room, dining in line with fireplace, large kitchen. Asking $18,500 with good financing.
IRENE VAN 477-8801
386-2911 ANYTIME

FERNWOOD $17,500

2-Bedroom, comfortable home close to everything. Full basement, carport with sundeck. Very large kitchen with utility room off. Living room has corner fireplace. Harold Barber, 386-2911, 479-6479.

DO YOU NEED
LOTS OF ROOM?

Be sure to see this spacious 3 or 4-bedrm. Cape Cod home in Gordon Head. Lovely family styled kitchen with built-in dishwasher plus utility and 2-pce. bath off. Family room has attractive old brick fireplace and sliding doors to patio plus adjoining den or 4th bedroom. Distinctive formal living room and large separate dining room. Spacious upper hall leads to three good sized bedrms and attractive 4-pce. bath. Master bedrm has own 3-pce. bath and walk-in closet. Rec. room with bar in basement. Large .3 acre lot with fenced inner yard and patio. $31,500.
BOB HUGHES 386-2911
RES. 592-6453

VIEW ROYAL — 1 ACRE
$34,500

Frontage on 2 streets. Overlooking Esquimalt Harbor. 3 bedrooms on main, 2 in the full basement. Heatilator F.P. and feature wall (panelled). Brand new kitchen with stainless steel sinks and 2 lazy susans. Patio doors lead out to a huge sundeck from the dining area. 2 carports, 2 driveways. A "Must See." ADELINE NICHOL, 477-8562.

—A—
—B— —C—
FORT at BROAD
384-9335
A. Bernard & Co. Ltd.

$1,200 DOWN
SUBJECT TO CMHC
CITY, OFF OAK BAY AVE.
5½-RM. BUNGALOW

A comfortable older home situated near shopping, transportation and schools — walking distance to downtown. Large living room has open fireplace, spacious cabinet electric kitchen, dining nook, 3 good bedrooms, 3-pce. bath and small sun room. Halls, living room and m. bedroom have first grade oak flooring. Nearly full basement contains garage, auto. oil furnace, laundry and workshop. House in need of some attention. LISTED EXCLUSIVELY at
$18,500
Mr. Seeber 384-9335

RETIREMENT
OR
YOUNG FAMILY
(JUBILEE HOSPITAL AREA)

Attractive 2-BEDROOM stucco bungalow close to transportation and stores. Nice living room with oak floors and fireplace, large kitchen with plenty of dining area, 4-pce. bathroom and separate utility plumbed and wired for washer and dryer. Nicely landscaped with attractive rock garden and lawn at rear. Should sell quickly at price of
$21,000
Mr. Belcher 384-9335, 382-2848 res.

SOMETHING SPECIAL
(HIGH DONCASTER)

An Immaculate 5-room, no step bungalow on a quiet street. Near schools, transportation, shops and Cedar Hill Golf Club.
—Large living room with fireplace, and hardwood floors.
—Attractive dining room.
—Through hall to 2 bright bedrooms. (Master is twin size)
—4-pc. vanity bathroom.
—Modern electric cabinet kitchen.
—Large utility room, plumbed for washer and dryer.
—Automatic oil hot water heat.

All of this, plus patio with fish pond, large lot with shrubs and fruit trees. Driveway with attached garage. This is truly something special at
$24,500
Wil Wilson, 384-9335, 477-4328 res.

MARLIN AGENCIES LTD.
598-4564
FAIRFIELD $29,500
OLDER, BUT BEAUTIFULLY MODERNIZED 4-BEDROOM HOME, HANDY LOCATION TO BEACH, SCHOOLS AND SHOPPING CENTRE. TO VIEW CALL J. CROW, 388-6855 OR D. SMITH, 477-6181.

RETIREMENT HOME
2-BEDROOM, NO BASEMENT HOME, SEPARATE GARAGE ON A WELL LANDSCAPED LOT IN A QUIET RESIDENTIAL AREA. R. L. BERGSTROM, 592-0110 OR DON SMITH, 477-6181.

SIDNEY
DIRECT
FROM
BUILDER

10287 Bowerbank St. (off Ardwell Ave.) New 3-bedroom bungalow on sewer — with high basement, carport and backing on area held for park — $23,950. Other 2 and 3 bedroom homes under construction in this all new area from $22,800. Well located for schools. Turn off Pat Bay Highway at McDonald Park Road on to Ardwell. Call me anytime — Charles Morris 384-4224 or Reeson and Pinch Homes — Builders and Developers.

PRIVATE SALE OF DELUXE 3-bedroom, 1½-bathroom home. Asking $31,900. 652-2730.

250 HOUSES FOR SALE

WHITTOME'S
"ROYAL OAK BRANCH"
4520 West Saanich Rd., 479-1667

DON'T DELAY

Greet spring in a new home in quiet View Royal, this is a beauty. Well appointed, 3 bedrooms with en suite. Step-saving kitchen and laundry room, dining room, LR with fireplace, W-W carpet. Full high basement, double carport. Full price $31,500. No drive-bys please. Call:
TED CHARTRES, 479-1667

LITTLE CHARMER
$23,500

Located in High Quadra area this well planned 3-yr.-old home has much to offer. Attractive living room with raised fireplace, almost separate dining area off bright modern kitchen. Three bedrooms or two and den. High crawl space provides plenty of storage. Separate carport with garden storage room. For the retiree or starter it should rate high. To view call:
ART LAWRENCE
479-1667 Off. Res. 479-2317

FAMILY HOME No. 1

Situated on a safely fenced lge. lot in a prime area in Sidney — 4 bdrms. — 3 sets of plumbing — beautiful rec. room — everything one could wish for in this lovely 3-yr.-old home at the very reasonable price of $29,400.

FAMILY HOME No. 2

3 brs. with wall-to-wall throughout. Only 1 yr. old. Very effectively landscaped lot. Well priced at $27,700. Call:
LILLIAN HENDY—479-1667

ALL THIS FOR $24,900

1—Countryish living — yet close in.
2—1200 sq. ft. — 3 bdrms. on main.
3—Bsmt. has rec. room and 4th bdrm.
4—Lge. secluded yard.

Call LILLIAN HENDY 479-1667

SEARCHING FOR
OAK BAY HOME?

Then this lovely home of over 1300 sq. ft. in an excellent area of Oak Bay is the answer to your search. Beautifully decorated with2 lge. BRs on main and one more in the basement. Lge. LR, DR and bright kitchen, to view call.
386-1234 BRIAN BROWN 479-1667

CHECK THIS ONE FIRST

1. Priced right $31,200, 18 mos. old.
2. 1200 sq. ft. 2½ bathrms — 3 or 4 brs.
3. Gold Medallion construction.

To view call
LILLIAN HENDY 479-1667
386-1234 BRIAN BROWN 479-1667

SAANICH PENINSULA
PRIME WATERFRONT

Quality built 3-bdrm., almost new home with many special features in kitchen, den and living room. 1½ baths, room for expansion in lower level. Double garage, underground sprinklers, sewer, two-thirds of an acre of treed property; sheltered sandy beach cove. $58,500, terms.
MILDRED STAPELLS
Res. 477-4860 Off. 479-1667

BILL'S BETTER BUYS

1—4-bedroom, split level with 1½ baths, 2 fireplaces, secluded sundeck. This 8-year-old Bronze Medallion home offers excellent family accommodation. Asking $27,900.
2—5-year-old, 4-bdrm. home (3 on main, 1 down), in spotless condition with costly new broadloom in liv. rm., din. rm., hall and master bdrm. 2 4-pce. bthrms. Plenty of parking. Asking $28,500.
3—Over 1300 sq. ft. on main incl. 3 lge. bdrms. L-shape liv. and din. rm. 14x14 kitchen with blt.-ins. Plus a complete in-law suite downstairs. Excellent residential area. All offers considered on asking price of $29,900.

To view the above properties without obligation phone
479-1667 or res. 479-6648
BILL ANDERSON

BUSINESS OR HOME

1000 sq. ft. bungalow — commercial zoned area one-half block off Douglas St. Large rooms, excellent for display. Full price $18,900. So much for so little. To view dial CLIFF STRETCH 479-1667 or 592-3969.
J. H. Whittome and Co. Ltd.

OAK BAY OAK BAY
OAK BAY OAK BAY
WHYTE & GOWER
OAK BAY PROPERTIES LTD.
2227 OAK BAY AVE.
TEL: 592-2407
OAK BAY OAK BAY
OAK BAY OAK BAY

SOUTH OAK BAY
4-BEDROOM HOME
¼ OF AN ACRE
V.L.A.

A comfortable home with a large living-dining room with open fireplace and beamed ceilings. Bright cabinet kitchen with breakfast room. Two twin-sized bedrooms and bathrooms on the main floor. Upstairs to two more bedrooms and bathroom. A spacious recreation room in the full basement. A beautiful garden and a most attractive property priced at $42,000. For appointments to view please call ART BEDFORD 592-2407.

SOUTH FAIRFIELD
BETWEEN COOK AND LINDEN
AT 1173 OXFORD STREET

Must be seen inside to appreciate this well renovated colonial interior. Large living room with fireplace and matching dining room with beamed ceilings. Large colonial cabinet kitchen including stove and fridge. Main floor has 3 bedrooms and full bathroom with separate shower. Upstairs, two more family-sized bedrooms. It has a full basement, OOM heating, wired for W-D, wiring and copper plumbing up-dated. Separate garage off lane at rear. Offers and trades to asking price of $27,900. Exclusive listing call ART BEDFORD 592-2407.

SHELBOURNE ST.

Excellent holding; revenue potential in this delightful well kept home over 1100 sq. ft. of living space — fully modern — beautiful lot, 80 ft. frontage x 135 deep. Double carport, fruit trees and vegetable garden located in progressive area. For further details call FLORENCE MAUGER 598-5062 or CONNIE REYNOLDS 477-8914.

COOK-HILLSIDE
2 BEDROOMS—$21,500

Immaculate stucco bungalow. Cosy living room with fireplace. Separate dining room, cabinet electric kitchen with lots of cupboards. An excellent rumpus room could be built in the 8' high basement. Garden is already for planting. Good financing. This is a must to see so call me now. GLADYS MILLER, 384-3533.

OAK BAY

Fine spacious retirement home close to the sea — minimum garden — few steps — near golf club, beaches and transportation — To view call Mr. Hamilton, 382-1663.
WALL and REDEKOP REALTY LTD.

CORDOVA BAY. PRIVATE SALE. 4-bedroom, 3-bathroom, 4-year-old family home. Across the road from Sayward Beach. TV room, games room, carport and sundeck, etc. Asking $35,000. Fresh air, golf, beach combing. Owner leaving city. Call 658-5500.

250 HOUSES FOR SALE

JOHN BISHOP B.Sc
REALTOR—APPRAISER
J. H. WHITTOME & Co.

WHERE VALUES ARE GREATER WHERE THE AIR IS PURER WHERE THE LARGEST NUMBER OF FINE HOMES WAS SOLD CENTRAL AND NO. SAANICH READ! CALL ME! AND VIEW!

UNBELIEVABLE BUT TRUE!! 4 BEDRMS, 2 BATHRMS ONLY $28,900 (BONUS)

On the SIDNEY sewer system, on a QUIET ROAD, this fine, brand new home on a TREED lot, offers PLENTY of accommodation. LARGE living and dining room L. BIG kitchen, FOUR big bedrooms, TWO FULL bathrooms, and for ONE WEEK ONLY we'll INCLUDE a STOVE and FRIDGE as a BONUS. ALMOST completed, NOW'S THE time to pick colors, walls, carpeting, etc. Sundeck and carport. Good DESIGN with A-FRAME entrance.
JOHN BISHOP 479-1667
RES. 656-2308

TREMENDOUS SEAVIEW HOME OOZES CHARM!! BRENTWOOD SEWER SYSTEM ON TRANSPORTATION AND NEAR EVERYTHING!

Just an EASY 18 minutes drive to Town, close to schools, and shopping centre, here is a REAL MUST SEE INSIDE! Beautifully built for the owners who are moving to the family on the Mainland, BIG beautiful living room, lovely dining room opens to huge SUNDECK where you can ENJOY YOUR SUMMER. Close to the BEST FISHING. An IDEAL SPOT for entertaining with a HUGE RUMPUS ROOM with BAR AND SINK. 3 BIG bedrooms, the DREAMIEST kitchen with BUILT-INS galore! LARGE LOT with EXTRA LOT that can be purchased to make a V.L.A. property. TOTAL BARGAIN PRICE ONLY $39,500. SEE IT NOW! and MAKE AN OFFER!
JOHN BISHOP 479-1667
RES. 656-2308

FINE STUCCO BUNGALOW IN GORGE AREA ON QUIET STREET!!

Not a luxury home but owned by a MASTER BUILDER who spent THOUSANDS in material and labor to make this COSY NEST a lovely starter or retirement home. TWO big bedrooms up PLUS another one down. BEAUTIFUL living room with fireplace — BIG kitchen with BUILT-IN eating space. TIMKEN hot air furnace, LARGE LOT with fruit and flowers, drive-in garage. NEW wiring, NEW copper plumbing. At a GOOD price of $23,500.
JOHN BISHOP 479-1667
RES. 656-2308

J. H. Whittome & Co. Ltd.

KER and STEPHENSON LIMITED
680 Broughton Street
Across from Eaton's Carpark
385-3411, DAY or NIGHT

FAIRFIELD CLOSE TO SEA

An exceptionally well-maintained older style five-room bungalow with high full basement. The house, immaculate throughout, has copper piping, modern wiring and is ideally suited for a retired couple or small family — The large fenced lot is 50'x190' average. Excellent financing is available.
Price $19,900
An Exclusive Listing
B. F. GORELY
385-3411 598-4239 Res.

GORDON HEAD
5-ROOM COTTAGE
RETIREMENT SPECIAL

Situated in one of the nicest areas — on bus line and sewer. Secluded lot with ornamental and fruit trees. Good size living room, dining room, or den with fireplace, 2 nice bedrooms, hardwood floors, vanity bathroom with new fixtures. Elec. kitchen, stainless steel sinks, breakfast area with glass doors to sundeck and garden. Utility room, new oil furnace, copper pipe. Completely redecorated inside and out. $28,000.
E. J. FATT
385-3411 383-6536

JUBILEE HOSPITAL
OPEN TO OFFERS

Excellent city location, convenient to hospital, shops, buses, etc. Pride of ownership is evidenced by its superb condition. Spacious throughout with one large bedroom on the main floor, large dining room, living room, kitchen, and large bathroom. Second bedroom provided in the very neat full-size basement. Several fruit trees on the 50x126' fenced lot.
PRICED $21,500. FOR FULL DETAILS CALL JOHN PINCHBACK 385-3411 OR RES. 479-3039.

PRIVATE UNOBSTRUCTED OCEAN VIEW from all main rooms plus private sundeck. Across from waterfront, this approximately 1,500 sq. ft. home has large living-dining rooms, kitchen with ample eating area, 3 bedrooms main, 1 down, 2 fireplaces, 1½ baths, rumpus room. $39,500. Reply to Victoria Press, Box 589. No agents.

POPULAR ATHLONE DRIVE, Wende Rd. area. By owner, first time on market. Quiet and secluded. Close to schools, university, golf course, shopping centre, bus service. Large treed lot, nice view. On sewer. Well kept, 3-bedroom, good-sized living and dining area. 2 fireplaces. Basement, rumpus room. $35,900. To view phone 477-2361.

OPEN HOUSE
Saturday, Sunday P.M.
4117 Elwood Ave.
Strawberry Vale
$24,900
9-year-old
split, 3 Br. and one in finished basement. Large, high lot with view. Close to schools, bus, stores. 479-5086.

OPEN HOUSE
3136 Lynnlark
Sat. and Sun., 1:30-4:30
New 3-bedroom home, on quiet street, close to all amenities. Large vanity bath and ensuite plumbing upstairs, plus 2-piece in 75% finished basement. Wall-to-wall carpets, and 2 lovely stone fireplaces. Phone 478-7668.

CORDOVA BAY—SEAVIEW

5190 Lochside. 2738 square feet plus basement. 3 fireplaces, 5 bedrooms, 2 living rooms, 3 bathrooms, sundeck with built-in barbecue. 6 months old. Easy financing. $49,000. Owner-contractor, 658-8805.

SWEEPING OCEAN VIEW SXS 3-Yr. Duplex Tudor Style. 3 Bdrms. Full bsmt. suitable extra suites, panelled. W-to-W OVER hardwood, owners side. Large landscaped lot, end of quiet cul-de-sac, area of fine homes. Fridges and stoves inc. $46,200 o.n.o. Ph. owner, 386-0187.

ONLY $22,500
Clean, modern, 2-bedroom. L-shaped living-dining room, wall-to-wall carpet, modern kitchen and 4-piece bath, full drive-in basement, on sewer, large fenced lot. No agents. Phone 479-7619.

BY BUILDER, ON QUIET CUL de sac, beautiful new 1,200 sq. ft. 3-bedroom home. Wall-to-wall carpet throughout, 1½ baths, many more features. Very low down-payment required. 479-3505.

PRIVATE, VERY GOOD CONDITION, city, 4 bedrooms, living room, big kitchen, full basement. Phone between 5-10 p.m., 382-9427, 221 Superior.

F. C. HULLY REAL ESTATE
620 View. Phone 386-6552 or Res. 592-3920

250 HOUSES FOR SALE

HENRY
BITTERMAN
Ltd.
2700 Government 386-2971

V.L.A.
EDGE OF TOWN

Lovely 3 bedroom full basement modern comfortable home. Rumpus room, extra bathroom, smart den, workshop, all in the basement. Close to town yet countryish in relaxed atmosphere. Asking $35,000 with good terms. Oh yes, over half an acre. Ph. H. Bitterman.

"THESE PROPERTIES SELLING FOR 4% COMMISSION ONLY"

Four Bedrooms
Two bathrooms

Full basement comfortable well located home, near shops, bus, and schools. Asking $21,000 with excellent terms. Ph. H. Bitterman.

"THESE PROPERTIES SELLING FOR 4% COMMISSION ONLY"

ENGLISH TUDOR REVENUE

Situated on over one acre of land within 2 mile circle. Magnificent garden, flower, fruit tree setting. Asking $80,000 excellent terms.

"THESE PROPERTIES SELLING FOR 4% COMMISSION ONLY"

WATERFRONT
12-UNIT MOTEL
SUMMER RESORT

Handyman owner could do well here. This is the time of year for this. Asking $100,000. Owner will carry mortgage of 5% — five per cent. Ph. H. Bitterman.

"THESE PROPERTIES SELLING FOR 4% COMMISSION ONLY"

COMMERCIAL BUSINESS AND OFFICE BUILDING

Situated on 44,000 sq. ft. of land. Asking $150,000 with terms.

"THESE PROPERTIES SELLING FOR 4% COMMISSION ONLY"

OCEAN SIDE

Six 1, 2 and 3-bedroom unit revenue. Each unit separate and complete, on over one acre of land. Beautiful ocean view at door. Asking $65,000 with excellent terms, Ph. H. Bitterman.

"THESE PROPERTIES SELLING FOR 4% COMMISSION ONLY"

43,600 SQ. FT.

of land, close in, only $2.00 per sq. ft. Terms.

"THESE PROPERTIES SELLING FOR 4% COMMISSION ONLY"

DALLAS ROAD
APT. SITE

26,400 sq. ft. $2.85 per sq. ft.

"THESE PROPERTIES SELLING FOR 4% COMMISSION ONLY"

For any of the above please phone Mr. Bitterman, 386-2971.

BROWN
BROS. ON
BLANSHARD
385-8771 ANYTIME

4011 MORNINGSIDE CLOSE

Immaculate, split-level home on quiet cul-de-sac. Bright living room — fireplace — L-shaped dining room — spacious well-designed, elec. kitchen, 4-pce. van. bathroom and 3 large bedrooms. ½ basement has 20x14 rec. room, 1 bedroom plus dark room for camera fan. An appealing home in lovely condition. Existing 7% mortgage can be assumed. $32,950. Exclusive with CEC PEARCE, 385-8771 (anytime).

TOWN AND COUNTRY

An older 2-bedroom home in good condition. Spacious living room — large electric kitchen — 4-pce. bathroom — full basement — OOM heat. Very nice lot (80x112) 3 blks. from Town and Country. Only $3,500. down, $150. per month. Asking $18,000. Exclusive with CEC PEARCE 385-8771.

SIDNEY SEAVIEW

Near new large family home or revenue. Ground floor has complete self-contained suite with large stone fireplace. Second floor wall-to-wall carpet throughout living and dining area and 3 bedrooms, Crestwood kitchen, en-suite plumbing. Lot is 180x160, with extra storage shed, double carport. $36,900 with terms. JOE RICKARD, 385-8771.

W. J. LINDSAY LTD.
Royal Oak Centre
479-7111 658-5040

YOUR PRIVATE BUTCHART'S GARDENS

Near the experimental farm this delightful property has a multitude of flowers, shrubs and fruit trees. The comfortable two-bdrm. home is ideal for retireds or beginners. Asking $23,500. For information call
JIM BULLOCH, 658-8025

TUDOR DESIGN
SEAVIEW — $34,300

Just completed. A charming home the builder is proud of. Located in a secluded subdivision with paved roads and curbs. Features include double carport, en suite bathroom, sliding glass doors to sundeck plus 2nd set from ground level basement, shake roof, fireplace up and down, seaviews front and back. Phone Mr. Fran Neill, 479-3946 or 479-7111.

BY OWNER

4192 Bracken Ave. 1,289 sq. ft. main floor, 3 bedrooms, en suite, dining room and lounge with wall-to-wall shag, huge natural rock fireplace. Large kitchen with eating area. Downstairs family room has shag carpet and old brick fireplace. Large entrance hall with large brick planter, panelled utility room. 3rd bathroom with shower, workshop and roughed-in 4th bedroom. On sewer. 10 minutes to downtown. End of cul-de-sac. Lovely country outlook. Adjacent to St. Margaret's School grounds, close to other schools. Large first mortgage at 8¼%. $36,900. 479-7510.

COLWOOD AREA
ALMOST 1 ACRE
$23,900

3 or more bedrooms plus large living room and a large family room. This ranch style home is situated well back from the road in a good area with new homes. There may be a future subdivision possibility. Call:
DON TREGEAR
for further information
383-4141 CITY SAVINGS and TRUST

"DIRECT FROM BUILDER"

$150 down buys you the home of your choice to qualified buyers. This includes everything from drapes to landscaping. In other words a complete home. Call Paddy O'Rourke at 382-3021.
THE VICTORIAN
House of Serenity Ltd.
382-3021

ON A QUIET DEAD-END street, this 12 year old home offers 3 bedrooms, separate dining room on 1200 sq. ft. on main floor. Plus a self contained suite in full high basement. Separate 2-car garage, 12 fruit trees on 60x236 ft. lot. Call quickly to view with BEN PARENT 382-8117 or 382-5219 of NEWSTEAD REALTY LTD.

250 HOUSES FOR SALE

METROPOLITAN
REALTY LTD.
386-3585

—HIGH QUADRA
—QUIET CUL-DE-SAC
—$27,500
Here is a top quality home in a beautiful peaceful location. French doors from living room to a secluded patio. Family room is off the bright functional kitchen. Bedrooms are spacious. Handy automatic laundry is on the main floor. First time offered. Exclusive with Chuck James. 386-3585, Res. 592-0773.

—TRY $2,000 DN.!!
—SIDNEY
Family home, 3 bedrooms up, one on the main. Stone's throw from school. Asking $18,500. To view call Neva Pennie 386-3585.

—ESQUIMALT
—SAXE POINT AREA
—3 BEDROOMS
—PLUS SUITE
—$38,750
Immaculate condition throughout, quality built three bedroom home, situated on a lovely 100x150 ft. lot, on a quiet cul-de-sac, in this extremely sought after location. Thru hall plan to charming living rm, dining rm combination, fireplace. Extra spacious family size kitchen, huge breakfast area (bright and cheery), 4-piece bath. Lower level comprizes legal duplex suite, with separate entrance, presently used as expansion area for extra living accomodation. Dandy home for large family, in-law suite or legal duplex. TRULY A FINE PROPERTY in top location. Full price $38,750. Call Don Munro, 386-3585 res 477-1705.

—CADBORO BAY
—SPACIOUS 3-BEDROOM
—DOUBLE PLUMBING
—BEAUTIFUL LOT
—$31,750
Charming spacious three-bedroom, full basement home, situated on an extra large lot (13,860 sq. ft.) in lovely CADBORONBAY. Located just three blocks from the village centre. Featuring entrance foyer and thru hall to living room-dining room combined, fireplace, and sundeck with view of the Bay area. Basement comprises of finished bedroom, plumbed washer and dryer, roughed-in rumpus room (partly finished) with daylight window — 3-pce. bath, OOM heat and attached carport. Many lovely fruit trees in spacious back yard. P.S. Dandy greenhiuse included. Full price only $31,750. EXCLUSIVE LISTING with Don Munro, 386-3585, res. 477-1705.

—MT. TOLMIE
—TREED SETTING
—THREE-BEDROOM
—COLONIAL
—$31,900
First time offered. Immaculate 4-year-old home, situated in a natural treed setting, high in the MT. TOLMIE area. TIP TOP condition, both inside and out. Spacious ground level entrance foyer with open stairway to living rm. with fireplace, separate dining rm., sliding door to balcony area. Smart, bright kitchen with built-in range, 4-pce. bathrm. Lower floor comprises: family rm., utility area plus future development space, and drive-in garage. Beautifully kept lawns and shrubbery, with natural rock out-croppings. A REAL CHARMER. Full price $31,900. EXCLUSIVE LISTING with Don Munro 386-3585, res. 477-1705.

—HIGH COOK
—TUDOR CHARM
This listing consists of a LARGE LIVING-DINING room bubbling with CHARACTER, the FAMILY-SIZE KITCHEN has a handy breakfast nook. 2 bedrooms on main and 2 up, and a full basement makes this an excellent FAMILY HOME. Priced at $24,900. Colin Munro 386-3585.

—FAIRFIELD — $26,950
—1322 CLOVER STREET
Excellent family home. Full basement, near sea and park. 4 bedrms. Thos. E. Anderson, 386-3585, Res. 592-3358.

—SXS DUPLEX
—ESQUIMALT
Have someone make your mortgage payments. Trade your home on this lovely side by side duplex. Full basements. Inquire about this. Asking $36,500. Mr. Drew 386-3585, res. 592-0927.

—WANT 4 BEDROOMS,
A den, rumpus room, FP, garage, carport and parking, under $30,000, then call Mr. Drew, 386-3585, res. 592-0927.

—SIMPSONS-SEARS AREA
—RETIREDS OR STARTERS
—VACANT — $16,900
A cozy, no-basement, 2-bedroom home with separate garage. Interior all redecorated. New kitchen and bathroom, rewired. Level 60x120 ft. lot, low taxes. Clear title or terms. Call today! Leo Van Dyk 386-3585, res. 479-6264.

—SOUTH OAK BAY
—ATTRACTIVE BUNGALOW
Lovely well kept clean home in a preferred location. Offering nice living room with fireplace. Separate dining room. 2 good size bedrms. Spacious kitchen with built-in oven and range. Colorful bath. Full basement has 2 finished rooms and washroom. Manicured lot has pleasant patio and attached small greenhouse. Please call Leo Van Dyk, 386-3585, Res. 479-6264.

RITHET AGENCIES LIMITED
714 Fort St. 382-4251
For Real Estate
Insurance-Appraisals
Property Management

UPLANDS — 3 BDRMS.
3245 CADBORO BAY
SATURDAY, 2 P.M.-4 P.M.
Attractive bungalow in prime residential area. Potential unlimited. Come and view it for yourself, $39,900. Your hostess Betty Shea 592-9213.

GORDON HEAD
BOAT BUILDERS—CONTRACTORS
3-bdrm. home with full basement, etc., plus a 1200 sq. ft. separate workshop wired for power tools, etc. Situated on approx. ¾ acre lot. Excellent holding property. Asking $31,500.

CENTRAL SAANICH
DRIVE BYS
1102 SLUGGETT ROAD
3 bdrms., finished rec. room infull high basement. Double carport with huge sundeck. Beautifully maintained ½ acre lot with abundance of shrubs, etc. Asking $32,500.

7266 CHATWELL DRIVE
Long low rancher, 3 bdrms. Double garage. Situated on corner lot. Immaculate throughout. Asking $29,750.

FAIRFIELD
Large, modern, 2-bdrm. stucco bungalow. Extra large living room and dining room. Full cement basement. Nice lot with fruit trees. Close to park and all conveniences. Asking $26,750. For information call TED WILKINSON, 382-4251.

OAK BAY BORDER
OWNER SAYS SELL
Walking distance to Jubilee on a quiet street. 5-room stucco bungalow. Oak floors, full cement basement with extra development. Asking $22,600.
MAKE YOUR OFFER
E. WILKINSON 382-4251 Anytime

$28,500
2 Bedrooms, 2 baths, full basement, family room, slate patio and sweeping views of Hutchinson Cove. Just past 17 mile House, away from people and traffic. Shirley Wilde 478-1729 or res. 478-2459. Rex Hughes Agencies.

$19,000 — EASY BUY; NO CASH; mortgage 8¼% house with basement, two plus one bedrooms; area between Woodwards and Quadra. Down payment: car, piano, any equities in value $1,000. Financing can be arranged. Call 384-2860.

3920 HOBBS
BY OWNER — 477-4632
3 bedroom bungalow, 1300 sq. ft., lot 74x160, fruit trees, raspberries, grapes, close to University, schools, shops, beach and bus. No agents. $28,500.

LARGE OLDER HOME FOR sale, or will exchange for smaller home. 382-1937.

250 HOUSES FOR SALE

WWW WWW
WWW WW WWW
WWW WWW

WHITTOME'S

"DOWNTOWN BRANCH"
706 FORT ST. 388-4271

IMPRESSIVE 4 ACRES
Estate with 4 BRs, 2 Baths, 2600 total sq. ft. of Living Area, in Cape Cod design. Set back of double-gated circular driveway. Approx. 1 acre landscaped with balance in flat fenced grassland and large cement floored out building. Near Sidney. $41,500.
388-4271 ERIC ZIEGLER 592-1768

2 BEDROOMS and DEN
On a full high cement basement. Living room with fireplace and dining room all with oak floors. This is a modern home with $2,300 aluminum siding recently applied. Larger than average lot contains a separate garage. Close to bus, shops, school. Full price $22,900. Exclusive with
JOHN BUNYAN
Bus. 388-4271 Res. 477-4513

ESQUIMALT
IN-LAW SUITE
$38,000
A lovely home located in the nicest part of Esquimalt, only a few steps from Saxe Point Park. Contains an ideal in-law suite with separate entrance. Upstairs has three bedrooms, bathroom, living room and a very large bright kitchen with nice view from eating area. Large sundeck with southern exposure and views. Double carport with ample parking space for boats and campers. Owner is moving.
388-4271 TED RADWAY 488-6176

LANSDOWNE HEIGHTS
NEW LISTING
A DELIGHTFUL THREE BEDROOM HOME ON THE QUIET PART OF HENDERSON ROAD. THIS HOUSE HAS AN EXTENDED LIVING AND DINING ROOM AND A SECLUDED SUN DECK. THE FULL DRY BASEMENT HAS A FOURTH BEDROOM, FAMILY ROOM AND LARGE DRIVE IN GARAGE. LOCATED IN A MOST DESIRABLE AREA AND A PLEASURE TO SHOW.
JOE MANTON 388-4271

SECLUDED GARDEN
CITY ACREAGE
2 or 3 bedrms., living rm. with fireplace, compact easy work kitchen with view of garden. Full high basement, drive-in garage. Can be subdivided. This property has to be seen to be appreciated.
388-4271 ERIC ZIEGLER 592-1768

INVEST NOW—1.6 ACRES
But live in grandeur at the same time, this gorgeous Cape Cod home with 3,000 sq. ft. Every room large and gracious, beautiful entrance, with open stairway and fireplace, 29 ft. living rm. with fireplace, dining rm. 21x21, 4 bathrms., full basement, beautiful trees, creek and dam, 15 min. from city. Commercially zoned. $69,900. To view
388-4271 ERIC ZIEGLER 592-1768

BEAUTY PLUS QUALITY
Located on nearly 1-3 acre of professionally landscaped grounds, this immaculate home offers 1500 ft. of luxury living, plus large rec. room and ½ bath down. Parking for four vehicles. This long low rancher is in the heart of the city and priced to sell at only $35,900. Exclusive with
JOHN BUNYAN
Bus. 388-4271 Res. 477-4513

EXCELLENT VALUE
CENTRAL SAANICH
This lovely home with 3 bedrooms overlooks the valley of Patch-work quilt. Features include: en suite plumbing, bright kitchen, separate dining room, floor-to-ceiling fireplace, full basement with additional finished den or TV room and is just 2 years old. Priced at $27,900.
388-4271 RICK KINNIS 477-9394

DRIVE BY 27 PILOT
This immaculate 2-bedroom bungalow can be yours for only $17,250. Terms can be arranged. For further information and to view please phone
"ARMY" ARMSTRONG
388-4271 Res. 479-2855

HOME AND ACREAGE
Right in the Thetis Heights Development. This large 4-BR, modernized home on over 3 acres is ideal for the family wanting animals or just for country living while your land appreciates. Only 5 minutes from T and C. Elementary school close. Value at $31,500. Call
388-4271 Eric Ziegler 592-1768

DUPLEX OR
SPACIOUS HOME
In good residential area close to schools, bus. Self-contained 2-bedroom and 3-bedroom suite. Extra room in very large basement. New wiring. Oil furnace. Good potential here. Belmont area. $26,800. To view call
Ruth Lukaitis
388-4271 or 477-5306

HIGH CORDOVA BAY
5024 WESLEY RD.
Drive by this spacious ranch style on a level half acre lot with views to east and west. Interesting house plan with 32 ft. LR-DR, 3 brs. (master ensuite), centre island kitchen with adjoining family and TV room, utility room on main floor. Full high basement with knotty pine entrance to large rec. room with brick fireplace, well laid out workshop and space besides. Completely landscaped, fruit trees, and ready for spring sowing. Well built, in top top condition. Asking $41,500. Wilfred Davis 388-4271 and 658-5276.

IN FAIRFIELD—$31,900
1600 SQ. FT. PLUS IN-LAW ACCOMMODATION
BLOCK FROM OCEAN
A lovely bright older home in fine condition. Main floor has large LR and DR, both with fireplaces, 14x17 family and eating area, compact kitchen, 3 large bedrooms (2 are ensuite) and 1½ bathrooms. 3-room in-law accommodation is self-contained with 3-pce. bathroom. (The owner's parents find it so comfortable). Nice 15x17 rec. room has W-W carpet. Level double lot has 16,200 sq. ft. House could be probably duplexed in this area. Kitchen opens to nice sundeck. Small park and bus stop at corner. Wills of Whittome's 388-4271.

2-BR HOUSE ON
APT. ZONED LOT
MUST SELL—$18,900
TRY $1,000 DOWN WITH B.C. 2ND
TATTERSAL-QUADRA
Very clean 5-room bungalow on large lot with fruit trees. Land value could be about $19,000 alone. On bus line, close to schools, this is a good starter home. With $1,000 down payments will be about $165 incl. taxes if you qualify for B.C. 2nd mortgage. Try any reasonable offer. Room for 2 bedrooms in basement. Wills of Whittome's 388-4271.

J. H. Whittome and Co. Ltd.

RUSTIC BEAUTY
2-bedroom rambler in choice rustic setting. Large living room with fireplace, panelled 3rd bedroom or study, bright dining room and large utility room. This home nestles amongst the trees in a picture postcard setting on a beautiful high lot overlooking Victoria. Drive by this attractive home at 1941 Woodley Rd. and then contact me for further information. Please do not disturb the occupants. 384-4141. Will Sheppard, anytime.
CITY TRUST

NORTH SIDNEY — ON LANDS-end Road, new three-bedroom, 1½ baths, wall-to-wall carpets, large living room with fireplace, open to dining room, sliding glass doors to sundeck over the attached carport. Bright roomy cabinet kitchen and table area. Full daylight high basement with roughed-in plumbing. On ½-price parklike lot. Price $29,500 with low down payment. Owner in attendance. 478-7321.

250 HOUSES FOR SALE

S. S. C.

SWINERTON,
STEWART CLARK LTD.
1318 Blanshard St.

NANAIMO
2 Houses, 2 acres Departure Bay Rd. Good 10 lot subdivision possibility. Asking $30,000 with excellent terms for a developer. Call your local MLS realtor or
BERT NEEDS — 385-2481

CORDOVA BAY
CUTE AND COSY
NO-STEP
RETIREMENT HOME
This immaculate cottage is situated on a no-thru street just a few blocks from beach. Comprises entry hall, 15x20 living room with heatilator fireplace and sliding glass doors to sundeck, 12x9 elec. cabinet kitchen with 9x9 dinette, 1 large and 1 small bedroom, 3-pce. bath, OOM heat, good wiring and plumbing. Needs a little foundation work. A really beautiful, natural setting with cedars, arbutus, dogwood and fruit trees. Exclusive Listing.
FULL PRICE $18,300
ED JUPP — 385-2481

MT. TOLMIE SLOPE
OVER HALF ACRE
ONE-STEP RANCHER
Be first to view this delightful home featuring over 1300 sq. ft. of comfortable living — situated on well over ½ acre of park-like grounds. Comprises entry and thru halls, 18x14 L.R. with fireplace and w-w carpet, 11x9 dining room, 3 good bedrooms, 4-pce. bath, bright electric kitchen with adjoining 10x12 utility room, attached garage. Mother Nature's beauty surrounds this attractive home — but seeing is believing! New Exclusive Listing.
PRICE $36,500
For appointments to view, please call:
ED JUPP OR DICK JAMES
385-2481

ROCKLAND
PENTRELEW PLACE
STUCCO RESIDENCE
2-4 BEDROOMS
Crisp new listing in a choice location featuring ... 18x14 living room with oak floors and fireplace ... Large separate family size dining room ... Cab. elec. kitchen ... 1 large heated bedrm (could be 2) with wall-to-wall carpet ... Mud room with sink ... Spare room ... 3-pce. bathrm .. Auto oil heat ... Wired 100 amp. for dryer ... Drive-in garage.
FULL PRICE $28,900
DICK JAMES — 385-2481

CITY
3 BEDROOMS
Completely remodelled — Brand new cabinet electric kitchen — wall-to-wall in living and bedroom. Full basement, auto oil hot air heating, copper plumbing! Asking only $18,900. Good financing.
D. OKKER — 478-4501 evens.
K. WALTERS — 385-2481 anytime

LANGFORD
$1,000 DOWN
2 BEDROOM STUCCO BUNGALOW
ONLY 9 YEARS OLD
12x17 living room with w-w carpet. Large cabinet electric kitchen with double stainless steel sink, 4-pce. bathroom. Full high basement with recreation room. Large lot. Full price only $20,500.
D. OKKER — 478-4501 evens.
K. WALTERS — 385-2481 anytime

UPPER LANSDOWNE
3 BEDROOMS
DEN
1400 SQ. FT.
This appealing and gracious home with good entrance hall — Living room 20x14, fireplace — Dining room 10.5x14.3 — Spacious bright kitchen with built-in oven and range. Master bedroom 15x13 with 2-pce. bathroom ensuite. Also, 4-pce. vanity bathroom. Bright den 12x18. Utility room equipped for washer and dryer. Hardwood floors throughout. Oil heat. Well cared for PARK-LIKE GARDEN with beautiful shrubs. Patio. This home in TOP condition inside and outside and a pleasure to show. Good home for entertaining.
PRICE $41,500
MRS. ELLIOTT
385-2481 or 592-9250

WATERFRONT
TEN MILE POINT
10 ROOMS
This spacious Tudor home situated on 1¼ acres RIGHT ON THE WATER. 2660 sq. ft. on main floor. 4 BEDROOMS — 4 FULL BATHROOMS — or lounge — Drawing room — Dining room — all spacious rooms. Plus breakfast room. Oil heat, double garage. Fruit trees, greenhouse. CLEAR TITLE. Call L.S. for further information.
MRS. ELLIOTT
592-9250 or 385-2481

CLOSE IN
$17,500
Large 2-bedroom bungalow on nice lot at 1615 Fernwood. Half basement, new plumbing, w-w carpet, nicely decorated. Vacant, move in at once. Any easy terms.
DOUG BOWEN — 385-2481

TOWN & COUNTRY REALTY
3617 Douglas Street
382-7276

SEAVIEW!
AND an exceptionally beautiful parkland ACRE with all varieties of native trees AND backed by ACRES and ACRES of unspoiled forest. INTERESTING VIEW of the SEA and MOUNTAINS. Tucked away in this RURAL atmosphere is an attractive NO-STEPS, 2-bedroom home with CITY WATER and good well for extra watering. A lovely, comfortable place to live in on the SAANICH PENINSULA. Well worth seeing and well worth $29,400. ALAN R. FOSTER 382-7276 or 656-2852.

HELP!
Vendors desperately need some action on their 2-bedrm., Oak Bay home. All offers to $19,800 will be seriously considered. Call JIM WEBBER 382-7276 or 658-5977.

TUFFREY and MILLS
LIMITED
Real Estate and Insurance
1119 Blanshard St.
386-7737

LOW DOWN PAYMENT
ON THIS SPACIOUS TWO-BEDROOM BUNGALOW BUILT FOR A FAMILY OF THREE. THE 1023 SQ. FT. INCLUDE A 15x19 LIVING ROOM, SEPARATE 10x10 DINING ROOM, COMPACT CRESTWOOD KITCHEN, VANITY BATH AND 11x13 MASTER BEDROOM. WALL-TO-WALL SHAG THRU HALL, LIVING ROOM AND BEDROOMS. ATTACHED CARPORT AND LEVEL 65x142' LOT COMPLETES THE CHARM OF THIS HOME. FOR APPT. TO VIEW CALL.
HEATHER GAMMON
386-7737 or 478-2607

COLWOOD
DISPLAY HOMES
3 bedrooms, full basements, carpets and fireplaces. 1½ baths. Large kitchens, nook areas and dining room, $25,900. and up. 8¾% financing
RIDLEY BROS. DEVELOPMENT CO. LTD.
478-1721 478-2944

250 HOUSES FOR SALE

ISLAND HOMES LTD.
2504 Douglas St., 386-7545

GORDON HEAD
OCEAN VIEW
Brand new listing on this NEW superlative 3-bedroom, full basement home. 3 BATHROOMS, 2 F.P. Wall-to-wall carpet. MASTER BEDROOMS is REALLY SOMETHING TO SEE. Large rumpus room and family room area. MANY EXTRAS INCLUDED, plus 4th bedroom area. Well priced. Call Ken Jensen, 386-7545, Res. 592-9079.

OCEAN FRONT
PRIVATE DOCK
ASKING PRICE $39,900
Dock your boat at your front door and within 15 minutes you'll be casting your line for fish. Luxurious living with 2 complete bathrooms, 2 fireplaces, 3 bedrooms, 2 up and 1 down. A custom, quality built home. For viewing and further information,
JUST PATRICK SNOW 592-3931
CALL RON CROW 592-4989

HIGH GORDON HEAD
Spotless 6-years-old, 1273 square feet. Full basement with bedroom, bath and rumpus area. Well landscaped. Sundeck with panoramic view over Shelbourne valley and Mt. Douglas Park. Very reasonably priced for quick sale at $32,000. Call Mr. Fortune to view — 386-7545 or Res. 477-1229.

ENGLISH COTTAGE
GARDENER'S PARADISE
4 BEDROOMS
Very attractive family home in mint condition throughout, on large lovely lot loaded with shrubs, plants, and bulbs. Bright cheerful living room with fireplace, family-size dining room, both with sparkling oak floors, cabinet elec. kitchen, 2 excellent bedrooms and 4-pce. bath on main floor. Beautiful textured glass finish plaster. Two excellent bedrooms up. Full basement, oil-o-matic heat. Conveniently located to bus and shops. Only $29,900. Phone Morris Lund, 386-7545.

COLWOOD
3 BEDROOMS — 2 BATHS
DOUBLE CARPORT
Very attractive "A" frame or "Chalet" styled home in best part of Colwood. Absolutely beautiful living room with fabulous "white sugar" fireplace, full width of room, set off against richly panelled feature wall of Rosewood. Stunning spacious kitchen that you would only find in a much more expensive home, with lots of cabinets and counter space. Master bedroom with its own 2-pce. vanity. Quality W-W broadloom throughout. Finished den with heatilator fireplace. Perfectly planned basement for 3rd bath, rec rm and 4th bedroom. This is a superior home, just listed and priced for quick sale, at $29,900 with terms. Phone Morris Lund, 386-7545.

BANFIELD PARK
4 BEDROOMS
Bright, cheerful family home in nice condition and spacious throughout. Living room with fireplace, family size dining room 13x17' with 2nd fireplace, substantial kitchen 17x18, and one-piece bath down, 4 good sized bedrooms with 3-pce. bath up. Full basement, oil-o-matic heat, double garage. Excellent value at $22,500. Phone Morris Lund, 386-7545 anytime.

A REAL BEAUTY
On a quiet street. Built 3 years. 6 large rooms on main floor with sliding glass doors to sundeck. En suite plumbing. Open stairs to fully finished basement with large rec. room, den, laundry room, 4th bedroom with 2-pce. bath. Excellent for in-law suite. Carport. Large landscaped lot. Cordova Bay area of excellent homes. To inspect please call LLOYD ELLIS, 658-8222.

ESQUIMALT
Large family home with 4 bedrooms, large panelled den, separate dining, family kitchen. Good basement. 2 lots. Asking $26,900. Immediate possession. Try your trades.
Lloyd Ellis 658-8222

WINSTON CRES.
See this family home located on a quiet street in a nice area. Separate living room with F.P. Separate dining room. Nice bright kitchen, 2 bedrooms. Full basement. For prior viewing contact Mr. MacFarlane 386-7545.

FAMILY HOME
$16,900
A real nice 4 bedroom-plus home. Living, dining room with W.W. carpet, F.P., nice modernized kitchen and bathroom. Full basement. Easy care lot. Trade your boat or trailer on this one. Grant MacFarlane 386-7545 anytime. Island Homes Ltd.

IMMACULATE
2 BEDROOM
home situated on large lot with subdivision possibilities. Good living room with fireplace. Dining room with doors to a covered sundeck. Bright kitchen, rumpus room and extra bedroom in the full high basement. Also a new double garage. See it now. Mr. MacFarlane 386-7545.

3 VICTORIA OFFICES
WE TRADE HOMES
BLOCK BROS. REALTORS
OPEN 9-9 AND ALL DAY SATURDAY
477-1841
3636 SHELBOURNE

SEAVIEW, OAK BAY
Elegant 4-bed. home only 100 yards from the sea. Gorgeous seaviews, separate 2-car garage, underground sprinkling system. Traditional styling in a most desireable area. $36,900. For appointments to view call R. F. Tillyer 477-8484 — 477-1841.

IF YOU DON'T LIKE TO
"GET INVOLVED"
Don't call about this unique A-frame home. It's a love at first sight charmer, located on a hill overlooking Elk Lake. 2 (possibly more) bedrooms. Lovely galley kitchen. Big living room with magnificent heatilator fireplace, oil hot water heating. Large garage and breezeway. Quality construction thruout. $37,750.
RON EMMERSON
658-8386
477-1841

WHY BUY A
NEW HOME?
Because you SAVE MONEY by taking advantage of the government $1000 grant or $5000 2nd mtge in buying one of these new 3 bdrm, full bsmt, 2 bath homes in the Colwood area. Ready to move into, one is situated in a charming treed cul-de-sac, the other has seaviews of the lovely lagoon area. Prices now just $27,900 to $28,500. Call me to view anytime this weekend. JEFF CHALK 477-8274.

IT HAS EVERYTHING
AT A PRICE THAT'S
RIGHT!
Is the only way to describe this immaculate 4 bedroom 1½ bath home on a cul-de-sac in the Sidney area. To view call Marg Emmerson 477-1841 658-8386.

NEAR HOSPITALS
ROCKLAND AREA
Lovely home with CHARMING SEAVIEW, located on a nice treed lot. FOUR bedrooms (or could be a den, Two (Could be three washrooms.) Spacious RECREATION ROOM with red brick FIREPLACE. Very attractive living room with STONE FIREPLACE, hardwood floors, sliding door to sundeck. SUPERB VIEW. Separate GUEST SIZE dining room with its own sundeck. Attractive kitchen with numerous cupboards and lovely VIEW OF THE GARDEN. Double car garage, SHAKE ROOF, cedar siding and interesting rockwork which gives this home an air of ELEGANCE and CHARACTER. EXCELLENT AREA for persons who wish to be near HOSPITALS, SCHOOLS and TRANSPORTATION. Owners LEAVING Victoria. AN EXCELLENT PURCHASE. ASKING PRICE:
$49,850
W. G. MOORE
RES: 658-8681 OFF: 477-1841

250 HOUSES FOR SALE

MAYFAIR
REALTY
3153 Douglas St. 386-2955
WOODWARD'S MAYFAIR CENTRE

OPEN HOUSE
3621 QUADRA
SAT. 2-4:30 P.M.
Your opportunity to see this large, modernized family home. 3, 4 or 5 bedrooms (depending on how many you need), 2 bathrooms, modern kitchen, etc., etc., etc. Full price only $32,900 with any reasonable terms. See with WAYNE SCOTT, 386-2955 or res. 479-6087.

OPEN HOUSE
2823 RONALD RD.
SAT., 1-4 P.M.
(Off 2800 Blk. Sooke Rd.)
LARGE FAMILY!
Or in-law suite, could be the best way to use this beautiful 3-bedroom, 1-yr.-old home. Basement nearly finished with 2-pce. bath. 1½ baths up. Large sundeck. Professionally landscaped and fenced. All this for only $32,900 — terms and some trades considered. Act quickly on this. FRED BERGMAN, 386-2955 or res. 598-4418.

OPEN HOUSE
SAT. 1:30-4:00
1306 JOHNSON ST.
Luxurious 2 BR home, close to city centre. LR, DR, kitchen with eating area. ½ bsmt., drive-in garage. Wall to wall carpet, drapes and beautiful dining room, built-in buffet and cabinets. Only 11 years old. $27,300.00. LEIGHTON AND MARY NOBLE, 386-2955 or res. 658-8968.

"OPEN HOUSES"
"PARKRIDGE"
(2800 Blk. Sooke Rd.)
SAT., 1-5 P.M.
8 new homes nearing completion, with time for finishing "choices." Or, have a home built more to your exact specifications on a choice of lots still available. Prices range from $25,600 to $26,800. Good terms available, trades considered. Call R. FROST, 383-4047 or G. WALL, 478-5681, or office, 386-2955, for further information.

23 ACRES
High, rocky with magnificent seaviews — a chalet type new home — 3 bedrooms — two bathrooms. All native wood used in construction and panelling. On city water and power, but with absolute seclusion and privacy. A small log barn for animals — a duck pond and garden patch make this a miniature self-sustaining kingdom. Approx. 25 miles from Victoria. $15,000 down payment. Call J. J. WILLIAMS, 386-2955 or res. 479-1163, to view.

GORDON HEAD
DE LUXE SPLIT LEVEL
Charming, spacious, 3-bedroom home. Separate dining and living room with fireplace. Extra features include solid walnut feature wall, 3 bathrooms, laundry chute, office or den and family room, wall-to-wall carpet, high basement. Large lot and carport. Offered at $42,900. Please call 386-2955, ask for ROMA NICOLL, res. 656-4666. Remember we trade!

YOUR OWN
WATERFRONT
A 13-yr.-old, two-bedroom home in immaculate condition. Southeastern exposure and views from the living room-dining room and eating nook in the kitchen. Extra large lot with plenty of shrubs for easy care. A good degree of privacy — only $35,900 and 8% financing. Phone J. J. WILLIAMS, 386-2955 or res. 479-1163 to view.

SPARKLING NEW
SEA VIEW
$32,900
Situated on a ½-acre lot in a quiet setting just minutes from town, this well-planned home has spacious living room with raised hearth fireplace, dining room, 3 bedrooms all with quality wall-to-wall carpeting, 1½ baths, a kitchen with cupboards galore, well planned basement, double carport and huge sundeck with seaview. The house is situated on the lot so as to allow for future subdivision and sale of ¼ acre lot if you wish. Excellent terms can be arranged or your present home taken in trade. PLEASE CALL JIM ALLAN, 386-2955.

EXCLUSIVE NEW
LISTING
Lovely view and a beautifully landscaped yard are features of this immaculate 3-BR home, close to everything. Full basement with large 4th BR and workshop. $26,900. LEIGHTON NOBLE. 386-2955 or res. 658-8968.

DESPERATE SALE
TWO YEARS OLD
Owner says include fridge, range and drapes with this 3-bedroom basement home in Colwood. Excellent condition with extra bedroom and rumpus room area drywalled and textured ceiling already completed. All this for $25,900. Trades considered. Please call now to FRANK BOUSFIELD, 386-2955 or res. 479-1000.

ESQUIMALT
ONLY $25,900
A solid well-maintained 20-yr.-old stucco bungalow on a nice street. Lot 66x190. 6 rooms — 3 bedrooms, large L-shaped living and dining room with fireplace and W-W carpeting. 1230 SQ. FT. Plastered throughout. Full high basement with extra plumbing. Well priced. TRY YOUR DOWN PAYMENT OR TRADE. To view, please call LOU BLOOMFIELD, 386-2955 or res. 478-6475.

"1.6 ACRES AND HOME"
First time exposed, for this 2-bedroom, full basement home on 1.6 acres of beautiful property in Saanich. House is approx. 17 years old, with modern conveniences. Close to schools and transportation. Asking $24,900. For details — R. FROST, 386-2955 or res. 383-4047.

GLANFORD AREA
Sparkling, gleaming, flawless! 2 bedrooms, dinette in-line with kitchen, W-W carpet in living room, PLUS rec. room (or 3rd bedroom), 2-pce. washroom in full high basement. Pretty lot, 65x130. All in superb condition. $24,900. Sorry, no subs, no drive-bys. Please phone JOHN RUSSELL, 386-2955 or res. 592-3248 for appointment.

"$1,000 DOWN"
See this one with 3 bedrooms, full basement, separate workshop. All modern house services. Ideal first family home. This is an ideal CMHC situation, $181 per mo. at 9% interest on a 20 yr. amortization. Possible possession 8th May. R. FROST, 386-2955 or res. 383-4047.

9 YEARS YOUNG
A truly IMMACULATE 3-bedroom stucco bungalow. 1100 sq. ft. L-shaped living and dining room with fireplace. New bathroom. Kitchen with eating area. Plastered throughout. Full high basement with room for further development. Situated on a 70x120 ft. lot in the 4½ mile circle and a rural atmosphere. A REAL BEAUTY. Only $23,900 full price. TRADE THE EQUITY IN YOUR PRESENT HOME. To view please call FRANK BOUSFIELD, 386-2955 or res. 479-1000.

A LITTLE GEM
On quiet dead-end street, large lot. Close to transportation and schools. This completely renovated 5-room bungalow with oil hot water heat has 2 large bedrooms, living room with fireplace, nice dining room, kitchen with new cupboards, drive-in garage and large utility. $23,900. Call FRED BERGMAN, 386-2955 or res. 598-4418.

HAMPTON PARK
Three-bedroom plus home with full basement in this convenient location. Up-dated nicely inside and out, on a fine lot with a variety of mature, producing fruit trees. Good family accommodation at the realistic price of $19,900. To view call — WAYNE SCOTT, 479-6087, STAN JAMES, 592-3740, Mayfair Realty, 386-2955.

250 HOUSES FOR SALE

MAYFAIR
REALTY
3153 Douglas St. 386-2955
WOODWARD'S MAYFAIR CENTRE

BRAND NEW
DELUXE TOWNHOUSES
LOW DOWN PAYMENT
Only SIX UNITS in this development. On a quiet street close to Woodward's Mayfair Shopping Centre. Close to schools and bus. You will be amazed how easily you can buy 3 bedrooms, 2 baths, good quality shag carpet, natural rock fireplace, full basement, AUTO. OIL HEAT. 2-car parking at your door. Only 2 units left. Priced at $21,300 and $22,300. TRADES CONSIDERED. Call LOU BLOOMFIELD, 386-2955 or res. 478-6475.

HIGH GORGE
STUCCO BUNGALOW
Very well kept 2-bedroom, small family home, 2 bedrooms, living room has fireplace, large cab. elec. kitchen, oil hot water heating. Nice backyard with patio and fruit trees. Asking only $18,900. FRANK BOUSFIELD, 386-2955 or res. 479-1000.

NO THROUGH RD.
NO BASEMENT HOME
YES! ONLY $16,500!
FOR 3 BEDROOMS, OIL FURNACE, CARPORT AND COVERED PATIO. PLUMBED WASHER AND DRYER. CLEAN, UNDER 10 YRS. OLD AND YOU CAN MOVE IN NOW! TRADE YOUR PRESENT HOME OR LOT. ALF PORCHER, 386-2955 or res. 384-5823.

RETIREMENT SPECIAL
Ideal retirement home (or starter) on quiet street off Fernwood near Bay. 2 BRs, LR, bright kitchen. New W-W carpeting, wood panelling, modern kitchen. Easy-care lot. Only $15,900. Call STAN JAMES, 386-2955 or res. 592-3740 or WAYNE SCOTT, 386-2955 or res. 479-6087.

A. E. LePAGE
BOULTBEE SWEET LTD.
Hillside Shopping Centre
386-1341
Open 9-9 Weekdays
All day Saturday

HIDEAWAY
Complete seclusion and quietness here. New 3-bedroom, no-step rancher situated on over 2 acres of high treed view property. This charming home features natural stone open fireplace in large living room. Unlimited potential here for further development, asking $23,500. For more information please call
W. Michaels B. Johnson
386-1341, 24 HR. SERVICE

PRIDE OF
OWNERSHIP
If you buy this almost new home in the University Area entertaining will be easy. Large raised patio for upcoming bar-b-ques, family room, games room, den plus formal dining room and elegant living room. Kitchen large enough for after school snacks for friends. Triple plumbing. Double garage. Master BR 16½x14½ with 4-pce. en suite. Completely landscaped. Asking $52,500.
BETTY SILVER, 386-1341

FAIRFIELD
3-BR, full basement home, immaculate condition, 4th BR and rec. room down, drive-in garage, nice corner lot. $34,900.
MRS. FRASER
386-1341 or 477-1411

GENTLEMEN, START
YOUR ENGINES
and bring your wife and family to see one of the loveliest small farms (14.38 acres) on the lower Island. 3-bedroom, full basement ranch house with modern built-in kitchen. Guest cottage and outbuildings. Beautiful spring fed pond. Good possibility of steady income. Lots of room for the childrens' pony. Trade your present equity for country living. $76,000.
KAY GOODER, 386-1341

QUEENSWOOD?
CADBORO BAY?
FINNERTY COVE?
Situated in a most desirable residential area. Absolutely immaculate throughout, 3 bedrooms, bright kitchen with nice eating area, lovely wall-to-wall in living and dining rooms, full high basement, 80x121 lot and landscaped for easy upkeep, 3 minute walk to ocean. Full price only $29,750.
W. Michaels B. Johnson
386-1341—24hr. service

UNIVERSITY
$35,900
Lovely new listing — first time advertised. Located on a quiet cul-de-sac, close to all school levels. Inviting entrance foyer opens onto the attractive L.R. with rsd. hrth, hooded F.P., large sundeck off the D.R., de luxe kitchen with breakfast nook, 3 BR., 4-pce. vanity bath, w-w carpet throughout. An open staircase leads down to 2 more bedrms, 4-pce. bath, rec. room with F.P., workroom, utility and loads of storage space. Pie-shaped lot with super-size back garden. 6½% mtge. A marvellous home for the growing family, and the neighbors are friendly too! See this quickly with:
MRS. FRASER—386-1341

UNIVERSITY AREA
$22,500
A 2 bdrm. home with extra room built in the full basement. Choice location and a nice backyard. Good terms can be arranged.

FAIRFIELD AREA
$23,900
A 2 bdrm. older home with full basement, formal dining room with fireplace. Walk to shopping or the park. Terms or trade.
B. SIMONS, 386-1341

LANGFORD EXCLUSIVE
$19,800
No steps, no worries, just a nice 3 bedroom home on an easy care lot. Excellent starter or retirement. Wall-to-wall carpeting. To view call:
MARJ NAPPER
386-1341 or 592-9554

PANORAMIC VIEWS
EXECUTIVE HOME
The whole of greater Victoria sparkles before your eyes at night and in daytime the view includes a forest top foreground, the sea and shipping as well. There's 2720 sq. ft. of tastefully designed living and absolute privacy only 7 miles from Victoria's centre. Special features include 26 ft. of full wall glass in the living rm., finest quality wall-to-wall carpet, 2 lovely stone F. to C. fireplaces. A sundeck and balcony, cherry panelling, master suite with big 4-pce. bath and access to balcony and countless other extras planned for lovely living. Accommodation includes 2 more bdrms., 1½ more bathrms. beautiful kitchen, enormous family rm. and very beautiful entrance. An easy care .4 acre. Plan on seeing this special property. Price $58,000.
GRAY LORENZEN, 652-1038
anytime. Malahat Realty Ltd., 743-5525. Box 40, Mill Bay.

FLORENCE LAKE FRONTAGE
Anxious to sell attractive 2-bedroom house, large new kitchen, fireplace, completely redone from top to bottom. On over ½-acre lot. Open house, Saturday and Sunday, 10 a.m.-5 p.m. 1018 Brock Ave. 652-2063 or 477-5511. Asking $19,500.

BY OWNER, LOVELY 2-bedroom house, 1,150 sq. ft., 19 years old, completely finished down, 100'x120' lot, fully landscaped. Firm price $26,900, $2,900 down. Open house, Sunday, April 23, 1-4 p.m., 3405 Cedar Hill Rd. 384-9586.

ESQUIMALT. BY OWNER, 2-bedroom home. Close to schools and shopping. Very quiet street. $15,500 cash. No agents. 382-1987, 1015 Dunsmuir Rd., 12-5 p.m.

250 HOUSES FOR SALE

TRUST
CANADA PERMANENT
TRUST
CANADA PERMANENT
"WE TRADE HOMES"
RESIDENTIAL APPRAISALS

OUR MOST CHOICE LOCATION FAMILY HOME, $38,500
Transferred owners. This home is priced to sell. Very well located in University, Lansdowne area. En suite off large master bdrm., beautiful shag carpeted living-dining rms. Private patio to rear gardens. GRAY LAITE, 592-3524 or 386-1361.

THE RIGHT PRICE, $17,500
THE RIGHT LOCATION
Retire in comfort. Bright kitchen. Large master bdrm., Living rm. with fireplace. GRAY LAITE, 592-3524 or 386-1361.

CLOSE TO TOWN AND COUNTRY
A little dream 2-bdrm. home, spotless with large Living Rm. fireplace. Kitchen with dinette, full basement, oil heat. Fenced yard only $22,750. KEN WRIGHT, 598-2183 or 386-1361.

SPECIAL RETIREMENT OR STARTER $17,900
THIS IS IT! LOOK NO FURTHER
1—Tidy, cute and cosy. 2-bdrm. stucco bungalow.
2—Wall-to-wall in the living rm.
3—Glassed in fireplace.
4—Lge. cab. kitchen with dining area. Utility room.
5—Sep. large garage. Landscaped lot.
F. BEAVER-JONES, 386-1361 or 382-5981.

SPLIT LEVEL
FARVIEW ROAD
Spacious 3-bdrm. family home, dble. plumbing. Large Living and Dining Rms. with feature wall, raised fireplace. Excellent family home with sliding glass doors to patio. $30,500. All offers considered. F. BEAVER-JONES, 386-1361 or 382-5981.

LANSDOWNE HEIGHTS
4-bdrm. executive home with seclusion on ½ acre fenced lot. Massive Rec. Rm. and built-in bar, 3 bathrms., 1671 sq. ft. on main floor. Realistically priced at $45,800. Good terms. MADGE HOLE, 382-5369 or DON ROBBINS, 592-7641.

IDEAL STARTER OR RETIREMENT
2-bdrm., central location, quiet. $17,500. GEORGE GREEN, 477-4651 or 386-1361.

COLWOOD SPECIALS
1. 2 or 3 bdrm home on quiet street close to Golf Course. Part basement, living room with fireplace. $16,500
2. 3 bdrm home, lge lot (68x150) with sep garage or workshop. $17,500.
3. 3 bdrms. full bsmt home of 1400 sq. ft. on V.L.A. sized lot. Finished Rec Rm. w-w shag in living rm and dining rm. Kitchen with eating area. Quiet cul-de-sac. $32,900. See all of these with FRANK ALLEN 478-4807 or 386-1361.

SEMI COLONIAL HOME
EXCELLENT ACREAGE BUY
This family home has southern exposure, four bedrooms, ensuite, built-in vacuum, wall-to-wall carpet, family room, den and much more. Barn and other outbuildings, fruit trees and berry bushes. Ideal for horses or hobby farm. Central Saanich. GRAY LAITE 592-3524 or 386-1361.

MIDWEEK OFFERINGS
2 BEDROOM. Ideal retirement $17,500.
Duplex, good revenue $17,900.
University. Uplands golf $38,500.
Cordova Bay. View $43,900.
Colwood. Family bargain $28,900.
Uplands. Pool. Real value $89,000.
GRAY LAITE 592-3542 or 386-1361.

MT. TOLMIE SLOPE
Just like a country lane yet only 10 minutes from town. Ideal retirement in immaculate condition. Living dining rm, 2 brs and den. Fully landscaped. $28,700. MADGE HOLE 382-5369 DON ROBBINS 592-7641.

ESQUIMALT
ROCKHEIGHTS
4 bdrms plus a large bed sitting room with adjoining bthrm. Spacious living rm. and dining rm., well appointed family kitchen, rec. rm. dble. carport — secluded landscaped lot. Close to all amenities MAGE HOLE 382-5369 or DON ROBBINS 592-7641 or 386-1361.

MELVILLE PARK
SIDNEY
2 yrs. old. 4 bdrms, 1½ baths, full basement, laundry rm. Roughed in rec. rm. 77x120 landscaped lot. MADGE HOLE 382-5369 DON ROBBINS 592-7641 or 386-1361.

RIDGEWAY
Delightful 3 bdrm home, ww carpet, 3 bthrms. DR, LR with entrance to large sundeck. Full developed bsmt, TV rm. Family rm and workshop storage area; dble carport. Blt in 1969 exceptional buy at $34,900 SID HASLAM 592-0900 or 386-1361.

EXECUTIVE HOME
SEAVIEW—BRAND NEW
Heavy shake to wrap around sundeck, 3 or 4 bdrms. w-w carpet, lge. kitchen DR, LR with fireplace. Fully finished bsmt, ty and furnace rms. Reduced to $48,500. SID HASLAM 592-0900 or 386-1361.

3 BEDROOMS
PLUS ONE DOWN
Walk to the Jubilee in a few minutes. Older but a dandy! $17,900. 386-1361 MARY WOOD 592-2647.

4 BEDROOMS
OAK BAY BORDER
Hot water heat. 1½ baths. Full high basement. Immaculate! 386-1361 MARY WOOD 592-2647.

BYRON PRICE &
ASSOCIATES LTD.
1314 Quadra St. 385-2458

OPEN 9 A.M. TO 5 P.M.
EXCEPT SUNDAY
WINCHESTER ST.
(Turn off Cedar Hill Rd at Parkside, follow Parkside to Winchester)
3 AND 4 BDRM. HOMES
$29,500-$32,500
Exceptional homes built by Tech Designed Homes Ltd.—designed by Canada Council Award Winner. Fully Guaranteed.—Shag carpeting —Special flooring — raised fireplaces, panelling, teak kitchen cabinets, feature walls, special lighting. Sundecks, basements, Houses have over 1600 sq. ft. of floor area. The best housing buy in Victoria. NHA — 8¾%.
B. PRICE 385-2458

3955 BLENKINSOP
Attractive no-step bungalow on big lot. 2 large bedrooms, full dining room, garage. Hot water heating. Price $24,900. Don Bacon 385-2458.

$20,500
LOW DOWN PYMNT.
3 bedrooms, good sized living rm., family sized kitchen, carport, good big lot on a nice street in Langford! Call Marg or Glen McGregor, 385-2458, res. 477-3675.

OWNER SAYS SELL
This beautiful, almost new, family home in Broadmead. 4 SPACIOUS BEDROOMS, 3 complete bathrooms, separate dining rm., family rm., large secluded lot, landscaped, dble. carport. Priced to sell at $46,500. TRADES ACCEPTED. House is vacated and can be viewed at your convenience. Call Marg or Glen McGregor 385-2458, res. 477-3675.

PRICED TO SELL
GLANFORD
Conveniently located, BUS STOP AT DOOR this IMMACULATE home has WALL-TO-WALL RUGS over HARDWOOD throughout. Large living rm. with fireplace. Lots of cupboards in family size kitchen and DOUBLE SINK. 4-pce. VANITY bathroom. 2 or 3 bedrooms. Full basement. Attached garage. PARKING AREA for trailer, boat, etc. Full price $23,950. Phone Victor Wong, 385-2458.

OLD BRICK AND SHAG
3-bedroom Spanish style split-level home, unique entrance and fireplace, carpeted throughout, en suite. In new subdivision off Stelly's X Rd., with beautiful view of Malahat and Gulf Islands. Back yard borders undeveloped park. $27,500. 652-2917.

BY OWNER: QUALITY TWO-bedroom home. Two more possible. 1427 Thurlow Rd. 383-0843.

250 HOUSES FOR SALE

PEMBERTON
HOLMES
1002 GOV'T
384-8126
"SINCE 1887"

THIS IS IT
NOT JUST A HOUSE
A CHARMING HOME
BEST LOCATION
For the retired couple that want a very attractive 2 bedroom, no basement home on a lovely level lot in Gordon Head. Better than new condition, living room and dining room have hardwood floors. Kitchen with dining area and sundeck off, faces south to the secluded back yard. Close to bus line. Price $28,000. For appointments to view please call
384-8126 TED PARTRIDGE 592-3451

GORDON HEAD
HANDYMAN SPECIAL
PRICE $13,200
Located on a lot 66x124 in an area of good homes. Ideal property for the man who can do some work on his own and requires only a small home, separate garage. For further particulars please call
384-8126 TED PARTRIDGE 592-3451

VICTORIA GOLF COURSE
A VERY LOVELY
LOCATION
on a superb lot, bordering the course, this is not a family home.
Offering over 1500 sq. ft. of stepless living the home was designed for a couple, retired or not, who seek a serene and quiet setting, privacy for outside seasonal entertaining and a minimum of effort in upkeep. There are 3 bedrooms (master 2 pce en suite), generous separate storage areas and an unusually spacious in and out driveway. The price, fairly evaluated, is $52,900. Possession cannot be at short notice. For those who can express interest, much fuller information will be provided by phoning Mr. Simpson, Res: 598-4056.

VIEW ROYAL
Are you seeking quiet, tranquility, space and seclusion? This attractive property at
535 PRINCE ROBERT LANE
will interest you. Almost 1300 sq. ft. 3-bedroom, custom built, contemporary styling, facing south. Magnificent views over Esquimalt Harbour and the Washington Coast. ¾ of an acre of easily maintained property provides the setting for the unusual home. Priced at
$35,500
384-8126 MR. GREENE 385-0795

LAKE HILL BUNGALOW
VIEWS MT. DOUGLAS AND BLENKINSOP VALLEY. $36,900. Situated near to new St. Margarets private and also Lakehill Elementary schools. With playground park only a couple of blocks away. 1348 sq. ft. of well planned accommodation on the main, includes a dream kitchen with spacious eating area. 19x14 living room with raised hearth fireplace. 11.3x10.3 dining room, 14.6x11.6 master bedroom en suite. 19x13 family room with 2nd fireplace. Double enclosed carport. Nicely treed lot. Low down payment. For extra information, please call
C. A. CLIFF ANDERSON
384-8126 477-3994

BRAND NEW
ROCKLAND AREA
$39,500
Over 1400 sq. ft. with excellent views from living room of sea and city. 3 bedrooms, en suite plumbing, quality construction. Close to Lieutenant-Governor's Craigdarroch Castle. For information, please call
384-8126 JIM WEST 592-3703

ESQUIMALT
1224 LYALL ST.
ONLY $13,500
$500 down will handle this one bedroom, no basement home. Well insulated with electric heat. Wall-to-wall carpet in living and dining rooms. Terrific starter or retirement with low down payment.
384-8126 JIM WEST 592-3703

STUCCO HOME
2-BR—$22,500
Located on a quiet street. Hardwood floors, rear sundeck. Attached carport. Shrubbed and attractive. Master bedroom is a good size. Full high basement. Offers.
384-8126 JIM McNAUGHT 382-8943

LARGE FAMILY
HOME—IDEAL
For the family with three or four children. A small den for Dad and a good size main floor family room for the children. The living room is quite long and is ideal for entertaining. With three bedrooms and a large attractive bathroom on the second floor, this is well worth seeing at —
$23,900
384-8126 JIM McNAUGHT 382-8943

ARE YOU AN OUT OF TOWN BUYER WHO WANTS A HOME QUICKLY? Then, call me regarding these two homes — and move in immediately.

1—1315 MANOR ROAD
ROCKLAND AREA — Four bedrooms and three bathrooms in this 5-year-old home, well landscaped with a minimum of upkeep. Beautiful views of ocean and city. Excellent financing available. To view anytime just call.
$44,500

2568 VISTA BAY RD.
CADBORO BAY
Four bedrooms and three bathrooms with beautiful views of Cadboro Bay and Ten Mile Point from the living room, dining room, kitchen and den. Large treed lot with seclusion. Executive type house. Good financing available. Call anytime to view.
$56,000
JOHN F. COLWELL
384-8126 592-9828

3 BEDROOMS
1275 SQ. FT.
$24,900
Less than 5 years old, this home is better than new. Situated on a lovely 66x132 lot overlooking Marigold Park — THIS MUST BE SEEN — Call:
LARRY M. BROOKS
384-8126 or 478-2918

BROADMEAD at its Best
Reveals itself from the spacious windows of this lovely hillside house at
4605 CLIFFWOOD PLACE
Of unusual design, its southern exposure offers a home filled with light and sunshine as well as a panoramic view of the fine homes and wooded areas of this exclusive development. Basically 3 bedrooms, one full and 2 half bathrooms, just the home for a family of four and priced to sell at
$39,000
384-8126 MR. GREENE 385-0795

WHAT DO YOU NEED?
A 4-bedroom home at 3050 Jackson St. (City) $16,900.
A 2 or 3-bedroom home at 2649 THOMPSON AVE. (Oak Bay) $26,500.
A 2or 3-bedroom home at 2049 TOWNLEY (Oak Bay) $28,500.
A 4 or 5-bedroom home at 1114 McBRIAR (Saanich) $34,500.
A 4-bedroom home at 2061 CEDAR HILL X RD. (Oak Bay) $46,000.
A 3-bedroom home at 2374 HALYCON PLACE (Central Saanich) $38,500.
A 4-bedroom home at 2295 ARBUTUS DR. (Saanich) $54,000.
All of these homes are well priced and offer much more than a drive by will reveal. Take your pick and call for an appointment to see the interior.
384-8126 MR. GREENE 385-0795

WE PROUDLY PRESENT
NEW HOMES
LAPWING PLACE
All three-bedroom homes at the low prices of $22,020, $23,471.00 and $23,795.00. Quiet cul de sac. Well designed, sparkling new. Fireplaces, wall-to-wall throughout. For further information or viewing call
JOHN F. COLWELL
384-8126 or 592-9828

250 HOUSES FOR SALE

PEMBERTON
HOLMES
1002 GOV'T
384-8126
"SINCE 1887"

JUST LISTED
GORDON HEAD, $43,500
This home is just 3½ years old and is located on a fully developed cul de sac. It has 1500 sq. ft. on the main floor and features a bay window, wall-to-ceiling fireplace, carpeted throughout. The master bedroom is large with ensuite plumbing. A family room with fireplace, workshop, additional bedroom and future rec room complete the downstairs area of this fine family home. To view anytime call
JOHN F. COLWELL
384-8126 or 592-9828

JAH JAH JAH JAH
JAH JAH JAH JAH

J. A. HENDERSON
REALTY LTD.
385-9741 ANYTIME
WE BUY, SELL AND TRADE

$1,000 DOWN
Good 2-bedroom home, living room, kitchen with large eating area — ideal starter or retirement home. Asking $15,400. Please call anytime.
JACK MOEN
658-5448 385-9741

BROADMEAD'S
GREATEST VALUE
3-BDRM. HOME
ONLY $37,900
S. TRONT, 477-2829
J. PARKER, 382-4364

ESQUIMALT
$1,000 DOWN
Cosy and clean 3-bedroom or 2 bedrooms and den. Living room, dining room, W-W, modern kitchen, utility room. No steps. Level lot.
BILL McCARTER
385-9741 592-3970

TRY $1,500 DOWN
Older home with side by side suites. Some work needed. Excellent holding property. Full price $18,950.
BOB CARTER
384-9441 385-9741

SPECTACULAR VIEWS
WATCH THE SHIPS GO BY
Three bedrooms, living room, dining room, modern kitchen. Lovely rec room with fireplace. Large sundeck. 1½ baths. ½ acre landscaped lot. Asking $39,900.
BOB GIBSON 658-5153
BILL McCARTER 592-3970

CORDOVA BAY
$39,950
Beautiful colonial style VLA built just 8 years ago. Situated on ½ acre of wooded paradise. Large bright living room with fireplace, formal dining room with sliding glass doors to a private 13x20 sundeck. Cabinet electric kitchen. 3 bedrooms and 4 pc vanity bath on main floor. Lower level is fully developed with 17x14 rumpus room with fireplace, large utility room, 2 more bedrooms and another 4 pc vanity bath. Terrific value
FRED SUTTON
658-5104 385-9741

2 BEDROOM
$17,900
Cute, clean 2 bedroom home in Esq.-Vic West area. Extra's such as oil H.W. heat, brick fireplace, fenced back yard. A real good home at a realistic price.
KEN HENDERSON
385-9741 382-6794

IDEAL FAMILY HOME offering seclusion plus panoramic view of city anx Olympic Mts. beyond. Gold Medallion home with superb quality and workmanship throughout. Living room on view with raised hearth stone fireplace. Separate dining room, large cabinet electric kitchen with eating area. 2 big bedrooms on main floor plus 4 pc. bath. Basement completely finished — 14x18.5 recreation room with fireplace, 2 bedrooms, 4 pc. bath, utility room and workshop. Double carport with sundeck above. Situated on 1.05 acres. Handy to schools, shopping. Priced to sell at $61,750. Call anytime.
BILL McCARTER, 592-3970
BOB GIBSON 658-5153

OAK BAY
$31,000
4 BEDROOMS
Price drastically reduced for immediate sale. Spacious older home located on quiet street. Main floor has large LR and DR, both with fireplaces. Large kitchen, breakfast room and 2-pce. bathroom. Open stairway up to 4 bedrooms and bath. This home has been completely remodelled. For appointment to view call
MURRAY BLANNIN
388-6424 Res. 598-2200

3361 WOODBURN AVE.
(Backing Uplands Golf Course)
$47,500
Periodically a home becomes available on Woodburn but rarely on the east side, with a treed backdrop and adjoining the Golf Course. Approaching one half acre this desirable property features interior lighting and treed outdoor lighting systems, panelled den with fireplace, private sundeck and outdoor patio, heavy shake roof, built-in appliances, recreation room in full basement and even a fish pond in the beautifully landscaped rear yard. The accommodation is exceptionally well maintained and includes the accepted amenities one expects to find in a quality family residence. Possession to suit.
BRENT D. EWING
388-6424 Res. 658-5661

TUDOR MOTIF
SIDNEY
New in Sidney, at $25,900. Shag, old brick and walnut accents. Three bedrooms on main. Good size property and close to schools. Large walk-in closet, cantilevered hearth and a youngish flair throughout.

$35,900
CORDOVA BAY
Impressive views of ocean and Gulf Islands from kitchen, dining room, living room and large sundeck. Feature 21 ft. carpeted L.R. with 13 ft. fireplace, three good size bedrooms (master ensuite), large kitchen with bright eating area and separate dining room with patio doors to sundeck. Another fireplace in recreation room. 1814 sq. ft. finished (1320 up and 494 down). Minimum maintenance grounds. Built for present owners in 1970.
BRENT D. EWING
388-6424 (658-5661)
BAYSHORE REALTY LTD.
512 Fort St.

WALL and REDEKOP
REALTY LTD.
388-7361

$20,500
4 BEDROOMS—
FAIRFIELD
MUST BE SOLD—
ALL OFFERS
CONSIDERED
Jeannine Kossack — 383-7207

$13,900
EASY TO BUY
2-3 bedroom city home. Built-in financing.
Jeannine Kossack — 383-7207

$23,500
FAIRFIELD—2-BEDROOM
Cosy, charming, clean. By appointment only.
Jeannine Kossack — 383-7207

$14,500
Drive by 2557 Wentwich, call
Jeannine Kossack — 383-7207

250 HOUSES FOR SALE

JACK MEARS
OAK BAY REALTY LTD.
2194 Oak Bay Ave.

OPEN 9-9
ALL DAY SATURDAYS

NEAR THE OCEAN
$42,900. 6-bedroom, solid home has large living room and dining room with built-in buffet, den and rec room. Three sets of plumbing and four fireplaces. This is a must see. Call JO ANN HOPPE or HELEN HICKS, 598-3321.

GORDON HEAD — SEAVIEW
$40,900. Approx. 1-3 acre with panoramic view. 1500 sq. ft. of family living; extra accommodation down. Carport. Easy financing on this immaculate property. Try your offer. Mrs. M. MUNN, 598-3321.

OAK BAY NORTH
$36,900. Carnarvon Park — new listing — a family home in this preferred location with spacious living room, fireplace, dining room, knotty-pine kitchen cabinets, 3 bedrooms, vanity bath. The basement is fully developed with 2 bedrooms, rumpus room with fireplace, bathroom and utility. Close to schools, transportation and stores. To view this exclusive, call Mrs. O. PURDY, 598-3321.

TEN MILE POINT
$46,900. Delightful 3-bedroom, no-basement home. 1½ acres of seclusion plus many extras — sea glimpses, dusk to dawn driveway light, floodlights, garden shed and fitted workshop. To view please call Mrs. P. STEWART-WILLIAMS, 598-3321.

RAMBLERS REST REDUCED
$4,000. See it now! The professional man with growing family will appreciate this architecturally-designed home enhanced by the spectacular water view and boasting over 1700 sq. ft. of luxurious living. Please call GORD. G. COWAN, 598-3321.

OAK BAY SOUTH
$25,300. Ideal for a starter or retirement. Up-dated 2-bedrooms, dining room, kitchen. Large sundeck — glass doors. Fireplace in attractive living room. Good location and ample parking. For further information call HAROLD WHILEY, 598-3321.

SECLUDED BUT CLOSE
$21,900. You must get inside to appreciate this sparkling 3-bedroom, non-basement home. Modern kitchen and utility. L.R. with brick fireplace. 10 mins. to downtown Victoria. FRED PHILLIPS, 598-3321.

BANANA BELT
$33,900. TERRIFIC family home. Colourful wall-to-wall shag throughout. FIVE BEDROOMS, two bathrooms, den, rumpus room, fireplaces. HUGE sundeck. Large kitchen. BARBARA BOLLI, 598-3321.

PRE-MOTHER'S DAY SPECIAL
$32,900. GORDON HEAD. It will be Mother's Day all year long in this lovely spacious SPLIT LEVEL home. There's enough bedrooms for each child — 4 bedrooms (plus one roughed in), the necessary extra bathrooms, PLUS den and rec room. A bright, large kitchen, the kind YOU always wanted Mom! Plus much more. Easy on your pocket book Dad. Call me for private showing. GORDON B. MacDONALD, 598-3321.

POPULAR BEECHWOOD AVE.
$24,500. Excellent 2 or 3-bedroom home. Rec. room and attractive sunroom. Large living-dining room with fireplace. Small, but well-landscaped grounds. Close to waterfront, schools, transportation and shopping. Carport with asphalt driveway, room for boat also. JIM AMES, 598-3321.

ESQUIMALT REVENUE
$46,900. 2100 sq. ft. of immaculate duplex in choice location. Low price includes stoves, fridges and view of sea. Cannot be duplicated at today's prices. One side rents for $190. Call RON MATTHEWS or HARRY PALM, 598-3321.

JOHNSTON and CO. LTD.
Realtors — Appraisers
1306 Broad — 385-2471

Sunny Gordon Head
On Ash Rd. $31,900
—Quality home built in 1956
—90x130' lot, lawn, fruit trees
—1291 sq.ft. on main
—Thru hall in wall-to-wall
—18x12½ living rm., fireplace
—11x10½ dining room
—14x12 kitchen, plumbed W-D
—3 bedrooms main, 1 down
—4-pc. bath, rumpus room
—Drive-in garage — parking for boat and trailer.
Nothing to do but move in and enjoy the good life in the clean clear air of Gordon Head.
Bill McCulloch, 385-2471

NICE AREA
IN METCHOSIN
$19,900 (Net Taxes $1.00)
Immaculate 3-bedroom, 1350 sq. ft., remodelled well-kept home. Living room is 27'x11' with a used brick fireplace. Separate dining room and eating area. Double separate garage. Some seaview and mountain view. This is a must see — act now. HUGH YEREX 385-2471 or 479-8169 anytime.

NEAR UVIC $47,500
Immaculate split level with 4 bdrms, 3 bthrms, large family rm with fireplace set on beautifully landscaped lot amongst mature oaks and firs. Kitchen is housewife's delight with built-in stove, garburator, lots of cupboards, roomy breakfast area. Delightful private sunny patio for outdoor barbequing. On one of Oak Bay's finest residential streets, close to all school levels, buses, shops, golf, Racquet Club. If you want a quality home designed for family living please call for appt. to view. MR. BAXTER 385-2471.

UPPER LANSDOWNE
$34,900
Immaculate 4-bedroom home with panelled family room. Excellent 7% mortgage and early possession. Large fenced garden backing on heavily treed area. Quiet street yet close to all schools, transportation and shops. To view call MR. BAXTER 385-2471.

DOWN A COUNTRY LANE
To a grand little cottage that will appeal especially to a single lady or gent. Living room with kitchenette, bedroom and three-piece pembroke bathroom (small size bath). Extremely comfortable — modest electric heat. Stove, refrigerator and some furnishings will be part of sale. Small workshop and carport. Secluded treed lot. Call early — a bargain at $12,500. Half cash. Simon Flett, 385-2471.

ONE-THIRD ACRE
CEDAR HILL
$23,500
2 bed., liv rm., fireplace; separate din. rm. large family kitchen; full basement; family room with fireplace. Large lot with fruit trees; on bus; close to schools. To view phone Frank Beamish 385-2471 re financing, possession, etc.

C. J. McLEOD
REALTY LTD.
2230 OAK BAY AVE.
598-4567

OAK BAY
REDUCED $3,500
The very anxious owner has instructed us to offer this home at well below the fair appraised value for quick sale. Large family residence on a quiet cul-de-sac near the Village and the sea. Don't miss this opportunity to locate in this prime area or the low, low asking price of $31,000. Quickly call Mrs. Hart or Mrs. Watson at 598-4567.

CORDOVA BAY
Brand new Mediterranean style home on ½ acre treed lot, double plumbing. Just $33,900. Please call G. Ireland, Montague Realty, 384-9318 or res. 658-8408.

$18,000 FULL PRICE. GOOD family home, wall-to-wall carpets, 4 bedrooms, basement. A good buy. Drive by 2214 Belmont. Call Ruby Holden, 478-7445 or Eileen Pearson, 592-6068 to view. Homefinders, 386-2911.

250 HOUSES FOR SALE

D. F. Hanley Agencies Ltd.
3293 Douglas St.
Douglas St., Office
385-7761

MT. TOLMIE-SHELBOURNE
2-BDRM. MODERN
ASKING $23,500
That's right . . . only $23,500 and easy to buy! Immaculate from front door to laundry area and, in between, there are nearly 1200 sq. ft. of comfortable living. 16x14 living room, 8x12 dining room and wide hall all have wall-to-wall carpet. 8x16 kitchen is cupboard-loaded and has eating area. The bathroom has a new vanity. The two bedrooms are very large. Your auto laundry can be set up in the 9x12 utility area.
A BIG VALUE! CALL 385-7761
ASK FOR JACK CLOVER

—D.F.H.—

LOOK WHAT WE FOUND!
A fabulous, 4-bedrm., wood panelled mansion. With 1470 sq. ft. surrounded by a full ½ acre, the walls hold all kinds of goodies inside.
A very costly rock fireplace and w-w carpets in the living room; large dining room; super cupboards and built-ins in the kitchen; shake roof and more.
Priced at $36,950, this house is executive value for labor prices.
Call J. WATERMAN 478-2255
or Call M. CRACK 652-1412
or Call 385-7761 ANYTIME

—D.F.H.—

WIRED
FOR
SOUND
This beautiful, young executive home has stereo in the living room, the family room and the forth bedroom. Located in "beautiful downtown" Colwood, this home has "lots of class" and, for a starter, it is priced at $30,500.
Give me a dingle at
385-7761 or 598-4172
HILARY STEWARDSON

—D.F.H.—

NATURE'S OWN!
2 OR 3 BEDROOMS
ASKING $30,900
Set amongst tall trees, augmented with flowering shrubs on 1.86 acres. Only 15 min. from town, this non-bsmt. home is ideal for the young at heart. Up-dated and in immaculate, clean condition, this home must be seen to be appreciated.
A new 4-pce. bathroom, kitchen with eating area, separate utility room, dining room and a 15x14 living room complete with heatilator fireplace and w-w carpeting PLUS a new hot water heating system.
From the start of the long, winding driveway, this compact home offers real seclusion for those seeking peace and quiet.
To view or obtain full details, call
BILL KNOWLES
385-7761 (24 HRS.)

—D.F.H.—

THE
IMPOSSIBLE DREAM!
You'll have to pinch yourself when you see this home with its exceptionally well-designed floor plan. Living room with w-w and white brick, raised hearth fireplace and feature wall. Kitchen designed for maximum efficiency and ample eating area. 3 bedrooms, 1½ baths and bsmt. ready for future development. Asking only $27,900 for this Sidney home with terms arranged. Call
BILL KNOWLES, 385-7761

—D.F.H.—

GOT A GREEN THUMB?
One of the most appealing properties on the market today. Beautifully landscaped, double lot with seclusion and a home you would be proud to own. 2 large bedrooms on the main and a ship's cabin as a 3rd B.R. dn. — a real nautical effect. Both L.R. and sep. dining room are entertainment-sized and large, bright kitchen has lots of cupboards and eating area. Lovely, bright sunroom dn. with double doors to go out and enjoy the landscaping. Asking $31,900. For more particulars and to view, contact:
JOHN BARTON
385-7761, 24 HRS.

—D.F.H.—

NEED
MORE
ROOM?
Then how about 3 BR, full basement, 3-year-old home near Simpsons-Sears with large LR, DR and kitchen, sundeck, carport and room for 2-3 BRs in basement. Move in May 1st. $27,750.
OR
Three BR, full basement home in Gordon Head on a large lot with large LR, DR, kitchen, sundeck, drive-in garage. VACANT. $29,900
DAVE DAND
385-7761

—D.F.H.—

EAGLE'S NEST
PANORAMIC VIEWS
SEAVIEWS from all windows and LARGE SUNDECK off this uniquely-designed home sitting high on the rocks overlooking TREES and SEA. Living rm. has 14-foot high windows and large feature fireplace. Dining is guest-sized and includes a well-designed, built-in BAR and BUFFET. Beautiful and practical kitchen with built-in oven, range and dishwasher together with family area. Large M. bdrm. with study area, dressing rm. and en suite with shower. 2 other bdrms., playroom and 2 more bathrooms complete this unusual home. If you are looking for seclusion in a prestige area, you should see this home which is offered at $51,900. To view, please call:
BILL BATES, 658-8666
OR 385-7761 ANYTIME

—D.F.H.—

4 BDRMS. AND DEN
TREED SETTING
This attractive, 6-month-old home with GABLE ROOF, CEDAR SIDING and CASEMENT WINDOWS is nestled amongst tall trees. M. bdrm. EN SUITE; separate dining rm.; OLD BRICK, raised fireplace in living rm.; large eating area off kitchen and a rec. rm. completes this excellent family home which is listed below replacement cost at $44,900. Owner leaving country and must sell. Try your offer on this family home. Please call:
BILL BATES, 658-8666
BILL HORAN, 477-1287
OR 385-7761 ANYTIME

—D.F.H.—

! NEW LISTING !
HAULTAIN AREA
$22,900
A delightful stucco bungalow on a well maintained, landscaped lot. 4 bearing fruit trees, fish pond. Full basement with a drive-in garage. The basement has 3 finished rooms presently used as bedroom, kitchen and sitting room. Upstairs you have a 15x20 living room with fireplace, a spacious kitchen (15x15) with an eating area. A bedroom (12x13) the 2nd bedroom is presently used as a dining room (12x13) with sliding glass doors leading to a large private sundeck. This is a clear title home. Financing is available. READ THIS INFORMATION CAREFULLY. GOOD VALUE IS REPRESENTED. THE FIRST PERSON TO VIEW THIS HOME COULD VERY WELL OWN IT. CALL DON TREGEAR TO VIEW.
383-4141
CITY TRUST

BY OWNER. OLDER TYPE home, good condition. Newly renovated. Inside must be seen to be appreciated. Furnished in-law suite basement. Top half has living room with fireplace, separate dining-room, kitchen-nook, 4 bedrooms. No salesmen please. After 5 p.m. only. $23,500 terms. 388-4840.

STRAWBERRY VALE. SPLIT-level, 3-bedroom plus one in finished basement. Large lot, close to all conveniences. $24,900.00. 479-5086.

250 HOUSES FOR SALE

3 VICTORIA OFFICES
WE TRADE HOMES
BLOCK BROS. REALTORS
1800 Blanshard, 386-3231

WONDERFUL SEA VIEW
This home is located in the Metchosin area in a fast growing area of quality surroundings, offering spacious accommodation for the growing family with ground level rumpus room, 4 bdrms, 2 bathrms, large living-dining room and galley kitchen with sea view. Large lot with gardens and greenhouse. Price $42,500. LARRY WAGNER, 386-3231 or 592-0121.

URGENT SALE
6¼% existing financing on this immaculate 3-bedrm full basement home. Unique 2-way fireplace in finished rec. room. Built-in oven and range in family sized kitchen. Freshly painted outside. Double drive-in garage. Oodles of space at $34,500. Call quickly — RUSS McDOWELL, 386-3231 or 382-7930.

COLWOOD—$28,500
THIS 4-YEAR-OLD, 3-BDRM. HOME IS THE LOWEST PRICED AND BEST DOLLAR VALUE FOR SALE ON THE STREET. Beautiful large L.R. with feature F.P. and D.R. with wall-to-wall over oak. Double driveway. Early possession. Immaculate inside and out. CHECK AND COMPARE. DAVE GIBSON, 386-3231 or 388-5647.

YOUR MAN IN
TSAWWASSEN
Moving to Vancouver? Like Victoria climate? Tsawwassen is your area. Family need 5 bdrms, for instance? 5174 Winskill Way, on a quiet cul-de-sac and priced at $35,000 is close to churches, schools, golf courses and shops. Taxes were $623 in 1971 and the lot is completely landscaped. Commuting time via freeway to Vancouver centre is about one hour. Block's trading plan will facilitate the sale of your house in Victoria, and the purchase of a home such as this in Vancouver, and my colleague, Mrs. Margaret Hilton of Block's at 16th and Dunbar, will be pleased to show you other homes in beautiful Tsawwassen. For further particulars, call JIM DAVIES at 386-3231 or 598-4728.

SWAN LAKE
Quality construction, extremely well maintained 2-bedrm. full basement retirement home. Wall-to-wall carpets, utility off kitchen. Large rec. room down. OIL HOT WATER HEAT. Nicely landscaped. Clear title. $26,500. Call now. JAY ROGERS, 386-3231 or 477-4569.

OAK BAY—$21,900
Out-of-town vendor is anxious to sell this older 2-bedrm., full basement home in Oak Bay. On very quiet street, close to bus and shops. Please present all offers. BARRY BOWES or DAVE BILLINGHAM, 386-3231.

SEAVIEW-SEAFRONT
Have you ever envied a friend who bought a home in a new subdivision at a low price and later sold it for much more? The potential is here. $28,500, 3 bedrms. ensuite plumbing, sundeck. Seaview over Royal Roads, sheltered lagoon, beach nearby, fish and clams, boat ramp. Or let us help you build to your own specifications. 386-3231 F. CRAIG 383-1671.

GERTING MARRIED?
WHY PAY RENT?
When you can start building equity in your own 2-bedrm love nest. Enjoy the luxury of shag carpeting, wet wall plaster, vanity bath, sundeck, utility room. For quick sale vendor slashed price to $16,500. What's your offer? TONI CANNON, 598-4631 or MELODY VILLENEUVE, 598-3518 or 386-3231.

OVER ONE ACRE
WATERFRONT
and Oh, such a delightful custom built 2-bedrm. home designed for casual living in a secluded bird sanctuary, or gracious entertaining with lots of elbow space. 2-Bdrms, 2 bathrooms, heated swimming pool, room for expansion. Your home in trade? MELODY VILLENEUVE, 598-3518 or TONI CANNON, 598-4631 or 386-3231.

JAH JAH JAH JAH
JAH JAH JAH JAH JAH

J. A. HENDERSON
REALTY LTD.
385-9741 ANYTIME
WE BUY, SELL AND TRADE

BROADMEAD
3 BEDROOMS
3 BATHROOMS
2 FULL FIREPLACES
Luxurious living in 2400 square feet. Wall-to-wall shag throughout. Fully plastered — many extras that must be seen to be appreciated. Priced to sell at $49,900.
W. ROGERS, 652-1891

DRIVE BY
3840 BLENKINSOP RD.
Unique 2-bedroom home, part basement. Potential for expansion on large, treed, secluded lot. Asking $20,900.
H. TOMLIN, 477-1327

TILLICUM
Spacious, comfortable home, living room with fireplace. Family size kitchen. 5 bedrooms, 2 bathrooms. Full basement with 2 finished rooms. Asking only $22,500. Offers invited.
W. ROGERS, 652-1891

TOWN and COUNTRY
2-Bedroom bungalow, newly decorated throughout. Comfortable living room with fireplace, price includes all new furnishings. Owners leaving Victoria. Try your down payment at $22,900.
H. TOMLIN, 477-1327

1014 BAY STREET
$19,500
Sound large home, tremendous potential for duplex or rooming house. A true handyman's special priced right.
W. ROGERS, 652-1891

HAPPY VALLEY
2 bedroom, no step bungalow, Fireplace, large kitchen with separate dining area. Heavy wiring. Oil heat. Large treed, corner lot. Immediate possession. Asking $16,900.
H. TOMLIN, 477-1327

Drive by 4 EASY TO BUY homes all within one block:
1—2115 Sayward, $10,950
2—2121 Sayward, $10,950
3—2120 Oregon St., $16,900
4—2114 Oregon St., $18,500
For details on all these good buys call now.
H. TOMLIN, 477-1327
W. ROGERS, 652-1891

WESTERN HOMES LTD.
817 FORT ST.

FAIRFIELD
GONZALES
SEA VIEW
This charming modern home offers everything needed for happy living. Very large living room with fireplace and view windows. 3 large bedrooms and one extra in basement. Modern kitchenwith eating area — small dining room. Full basement. Oil heat. Drive-in garage. Very nice lot close to everything. Buses, shops and seafront. See it now at $27,500. Call John James 382-2157 (24 hrs.).

SEAVIEW
$16,900 full price. Furnished 2 bedroom stucco bungalow. 22 Pilot Street. Phone owner 479-2209.

250 HOUSES FOR SALE

"Complete Real Estate Service Across Canada"
MONTREAL TRUST
1057 FORT 386-2111
Sidney — 656-3924

RARE FIND!
LANSDOWNE SLOPE!
Few and far between are homes available in this prime area. Three bedrooms, 1585 square feet, full basement and SEA-VIEW (distant). If you know Oak Bay then you'll know how seldom these homes change hands. Accurately priced (not a ransom demand) at $36,900.
GEORGE BLACKBURN
386-2111

OAK BAY NORTH
This one is nice. 1050 square feet of good solid construction consisting of entrance and through hall, living room with fireplace, dining room, all with w-w carpet, cabinet electric kitchen with sundeck off, two spacious bedrooms and 4-piece bathroom on the main floor. Full cement basement with third bedroom and rec room. The lot has fruit trees and garden area with access to rear lane. To view this desirable property please call
L. D. JICKLING
386-2111 384-8669

SPARKLING WATERFRONT
ACCESSIBLE COVE
GRACIOUS HOME
Four bedrooms, 50-foot living room, panelled den, beamed ceilings, all facing a breathtaking view! Excellent residential area. Good value at $64,900. Owner will carry balance.
GEORGE BLACKBURN
386-2111

LOVELY TUDOR RD.
SECLUDED CUL-DE-SAC
Gorgeous mansard roof, elegant curved staircase, living room, separate den, large rec. room all have fireplaces. Four generous bedrooms, 4 bathrooms, full basement. Only one year occupied. A truly lovely home at $65,900. Client will consider smaller home in trade.
GEORGE BLACKBURN
386-2111

SYLVAN LANE
SECLUDED OAK BAY
Lovely family home of four bedrooms with seaview and privacy. Separate dining room, panelled den with fireplace, full basement. Beautifully maintained. $62,500 with trade considered.
GEORGE BLACKBURN
386-2111

MOST UNUSUAL HOME
Renovated by professional. 3 or 4 bedrooms, 2 bathrooms, 3 fireplaces, ultra modern kitchen, full basement, many extras. Ideal family or revenue, near Crystal Pool. $34,900. Appts.
386-2111 ART PEAKER 477-3956

ESQUIMALT
Tudor cottage — 2 bedrooms, stucco, no bsmt, auto oil heating, nice living room, fireplace. A dandy starter or retirement. Full price $16,900. To view call:
386-2111 D. BECKNER 598-1391

DUPLEX CITY CENTRE
Legal duplex in very handy location. 4 rooms each. Sep. entrance and meters. Full basement, oil heat. $27,500 terms.
386-2111 ART PEAKER 477-3957

JUST LISTED
Immaculate 3 bedroom (age 6 months) located in area of new homes. Wall-to-wall all through, L-shaped living-dining room, exotic wood panelling over back fireplace. Rec room with 2nd fireplace in basement, shake roof. NHA built, existing 8¾% mtge. Offered at $32,500.
386-2111 D. BECKNER 598-1391

ROCKLAND — SEA AND
MOUNTAIN VIEWS
Realistically priced at $37,900. This fine family home located in a prime area offers 3 bedrooms and most pleasant sea and mountain views from the spacious living room, dining room and kitchen. The full basement has a finished rec room with fireplace plus an extra (4th) bedroom with wall-to-wall carpet. To view please call:
P. CHARLESWORTH
386-2111 598-4286

TWIXT SEA AND SKY
Well located on Dallas with unobstructable sea panorama. This exceptionally well built home has living, dining, family, kitchen and two good brs. on main plus two big dormer rooms plus high undeveloped basement. Excellent family or retired accomodation and value can only go up in this location. Priced in $40,000 bracket, financing arranged.
BILL TYSON S.R.A. 386-2111
PERSONALISED REAL
ESTATE SERVICE

NOT ONE CENT
Need be spent on this Immaculate home high on Lansdowne slope. Kitchen was professionally remodelled and roof renewed in last two years. ACCOMMODATION! Big in-line living and dining, eating area in kitchen and three good bedrooms (one now used as den). Development space in high basement, drive-in garage, easy maintenance garden. YOU MUST SEE INSIDE TO APPRECIATE THE VALUE HERE. Well priced in $35,000 bracket — view appt. with
BILL TYSON S.R.A. 386-2111
REAL ESTATE CONSULTANT
AND APPRAISER

GLANFORD AREA
ATTRACTIVE SPLIT LEVEL
HOME ONLY $27,500
Modern home in a convenient area. Spacious L shaped living room and dining room, beautiful ashwood cabinets in the bright kitchen, family room off kitchen with fireplace and sliding glass patio doors, 3 bedrooms plus one unfinished, 4-pc. bathroom up and 2-pc. bathroom down. Separate garage.
477-8956 RON MACDONALD

EST. 1933
BOORMAN
INVESTMENT CO. LTD.

WATERFRONT
5 BEDROOMS
$39,950
Charming, warm and friendly older home on large beautifully landscaped and secluded lot in a very lovely area just 10 min. from town. 2 big bdrms. on main floor and 3 up. Magnificent 24x19 LR-DR and big bright modern family kitchen. Full high ground level bsmt. with D.I. garage. Finished floor area approx. 2200 sq. ft. Clear title.
386-7521 JOHN PLATT 383-2700

COTTAGE — LARGE LOT
$14,200
Presently rented out at $110 per mon. Has 2 bdrms., 9x12, living room and cab. elec. kitchen. Good holding property. See it with
AUDREY CROTHERS
386-7521 385-4645

GORGE-TILLICUM
Very clean and comfortable 2-bedroom, 12-year-old with extra basement room, sundeck, drive-in garage plus parking for boat or trailer.
Asking only $22,900
PHIL SIMPSON — 386-7521

WATERFRONT HOME
AND COACHOUSE
UNIVERSITY AREA
SEE COLUMN 256
WATERFRONT PROPERTIES
MRS. MARILYN SECORD
386-7521
1111 Government St.

CUSTOM BUILT
Home on your lot or ours at the most competative and reasonable prices. Financing available. Trade-ins considered. Phone KASAPI CONSTRUCTION CO., LTD. 386-6191.

250 HOUSES FOR SALE

Royal Trust Company
REAL ESTATE SALES DEPT.
384-8001

CANOE COVE
AND SEAVIEW
Situated on approx 2½ acres of land. This top-quality home built on 2 levels offers on the main floor 18x14 living room with R.H. fireplace, dining room with sliding glass doors to sundeck, 2 spacious bedrooms, 9x16 kitchen, double SS sinks with garburator. 4-pce. vanity bath on lower level, rec room with R.H. fireplace sliding glass doors to 20x50 patio. 14x14 bedroom with sliding glass doors to 20x50 patio, sewing room, utility room plumbed for washer and dryer. Storage room and 11x20 workshop. Asking $65,000. Call 384-8001.
BRUCE McILROY

3178 QU'APPELLE
SPANISH TUDOR??
Sparkling white 2-bedroom, full basement home, close to bus, shops, school and city — only $21,500. Phone RAY SMITH 384-8001 (24 hrs.) or 479-7777 Res.

DEFINITELY DIFFERENT
3130 SOMERSET ST.
3 BEDROOM, NO-STEP $24,900
Appealing 1260 sq. ft. 3-bedroom home in a unique contemporary style. Spacious living room with WHITE FIREPLACE ON WOOD PANELLED FEATURE WALL — wrought iron and fibreglass planter divider; wide cork tiled through hall, separate utility room, storage room — attached carport — deep lot. Quick possession. For details call RAY SMITH 384-8001 (24 hrs.) or 479-7777. RES.

OUT OF
THIS WORLD!
TOP VALUE at $45,900
2778 PENELOPE
—3 or 4 bedrooms
—3 bathrooms
—W-W carpet everywhere
—2 fireplaces
—Sundeck 3 sides
—over 100 wall fixtures
—Dishwasher, wall oven, stove
—AM-FM intercom thru
—Rec room, den and bar
—"Finished" garage (wired for stereo, doubles as extra party room.
—Super landscaping
This is really "THE HOME WITH EVERYTHING". Seeing is believing. Call RAY SMITH 384-8001 (24 hrs.) or 479-7777 RES.

KINSMEN
GORGE PARK
FOR SALE ! !
No, but this house next to the park is. Featuring 3 bedrooms, living room with fireplace, full basement and acres of privacy. Asking $26,500. Call me for the details. PETER TER VEER 384-8001 (24 hrs.) or 479-1588 RES.

3049 WASHINGTON AVE.
2-bedroom, no-basement bungalow. Elec. cabinet kitchen with eating nook. Living room with fireplace, close to bus, immaculate condition. Ideal for retirement or starter. A king $19,500. Call STAN SAGE 384-8001.

NEAR ALLENBY PARK
2-bedroom with 3rd down — lovely large sundeck off the kitchen. Large corner lot. Priced to sell at $24,500. Call JOYCE MILLER or BARBARA HUNT at 384-8001.

MAPLEWOOD
Loaded with character and charm in an English garden setting. Either a 3-bedroom, family home or a duplex. Main level 2 bedroom, lower level 1 bedroom suite, identical kitchens. Both living rooms have fireplace. A terrific buy at $39,900. Call JOYCE MILLER or BARBARA HUNT at 384-8001.

HIGH ON A HILL
View this spacious 4 or 5 bedroom home, L-shaped living-dining room. Extra large sundeck. Kitchen with oodles of cupboards. 4-pce vanity bathroom on main floor, rec room, 3-pce bathroom in full high cement basement. All natural rock cropping. Beautiful views of the valley. Call 384-8001. JESSIE McGRATH.

4331 DIEPPE RD., $18,900
Main floor kitchen, living room, dining room, up 2 bedrooms, bathroom. Basement rec room, utility. Sep. garage, 85x100 lot. Oil heat. STAN SAGE 384-8001.

ENTERTAIN WITH
EASE IN THIS
GORDON HEAD BEAUTY!
This home offers an elegant beamed ceiling in living and dining room (formal size), raised hearth fireplace, plus 2 large bedrooms and an ultra modern kitchen with sundeck off. Carpeting, light fixtures and construction are all top line. Decorative plaster thru-out. Downstairs has a 4-pce bath and 2 finished bedrooms plus large unfinished rec room with F.P. This quality home is well worth viewing. Priced to sell at $36,500, with terms. For viewing call 384-8001 RON BLACK or BILL JENSEN.

STRAWBERRY VALE
Large, older home, newly remodelled. Four bedrooms (or more), lovely living room with W-W carpeting, slate covered fireplace, modern electric kitchen, utility room, rumpus room, space for your car and boat in the full basement. Pleasant view with a country atmosphere. Additional lot available. $31,600. Call ALMER OLSON 384-8001.

SOUTH OAK BAY
SITUATED CLOSE TO TRANSPORTATION, SHOPPING AND SCHOOLS. LARGE OLDER TYPE SIX-ROOM STUCCO SEMI-BUNGALOW COMPLETELY RENOVATED THROUGHOUT. CONSISTING OF A THROUGH HALL, LIVING ROOM 23'x15', WITH OPEN FIREPLACE, DINING ROOM 15'6"x15' open fireplace, modern kitchen, 1-bedroom and 4-pce. bathroom on main floor. Two bedrooms and 3-pce. bathroom up. Basement. Oil H.A. furnace. Large lot.
PRICE $37,500
A. E. COLES
Office 384-8001
Evenings 592-3311

2830 MURRAY DRIVE
WATERFRONT
Five bedrooms, 3 bathroom home situated on approx. ¾ of an acre. Tastefully landscaped with a wide circular driveway and a 2-car garage. The dining room is 16'x14' and the rec room with a fireplace is 24'x16'. Extra large kitchen (all appliances included).
$79,000
TREVOR MILSTED
384-8001 or 385-1171 Res.

PRIVATE
Glen Lake. Almost new, 4-bedroom, sewing room and den, 2 full bathrooms, extra large kitchen with dishwasher, built-in oven and stove and nook, wall-to-wall throughout. Full basement. Over ½ acre. $36,000. 478-5082.

CLOVERDALE
$14,950
Clean 2-bedroom, older home with third bedroom in full basement. Nice yard and separate garage. Exclusive with George Parsons of B.C. Land, 388-5555, and Cliff Salmond of Gardner Realty, 385-7721.

BY OWNER, CEDAR HILL area. Quality 2-bedroom no-step home. 4-piece vanity bathroom, wall-to-wall carpet. Attached garage with storage area. Utility room. 70x125 fenced garden. Asking $22,900. 477-4388. No agents.

FOR YOUR SATISFACTION build your home with ULYSSES CONSTRUCTION LTD. in your lot or ours. Phone 477-3402.

BY OWNER, $24,900. HIGH VIEW location. 10 months, 3-bedroom, separate dining, utility off kitchen, immediate possession. 478-2467.

250 HOUSES FOR SALE

P. R. B.
P. R. BROWN & SONS LTD.
The PEOPLE to SEE are P.R.B.
762 Fort St. 385-3435 (24 hrs.)

OPEN YOUR EYES
To this whole acre of complete SECLUSION. Beautifully TREED with 100 ft. of WATERFRONT, centrally located off Pat Bay highway YET with 400 FT. of gentle curving drive. AWAY from traffic and people and a delightful HOME for you retired at its end.
Price $45,000
Mrs. Musters — 385-3435

—P.R.B.—

UNIVERSITY DISTRICT
Beautifully maintained 3-bedroom family home on a quiet no-thru street. Close to UVic and public schools. Generous size living rm., fireplace, L-shaped dining, W-W carpets. Cab. kitchen with E.A. 4-pce vanity bath. Basement with rec. rm., and 3-pce bath. Large fenced landscaped lot. Price $29,900 — terms.
AL VICKERS
Bus: 385-3435 Res. 652-2266

—P.R.B.—

NORTH QUADRA
Immaculate 3-bedroom, full basement retirement or starter home on a large landscaped fenced lot. 12'x17' living rm., W-W carpet, 12'x15' cab. kitchen with D.A. Full basement with extra bedroom and room for expansion. Asking $26,750 — terms.
AL VICKERS
Bus. 385-3435 Res. 652-2266

—P.R.B.—

NEAR SCHOOLS
AND HOSPITAL
4 Bedrooms $26,700
1½ baths, full basement. Immaculate inside and out.
ROY ANDERSON
385-3435 477-5057

—P.R.B.—

APARTMENT LIVING WITH A beautiful seaview for the asking price of $26,000. A Pan-abode bungalow, shake roof, only one bedroom — full ground level basement that could be easily developed, easy-to-care-for garden, on Aloha Drive.
CONTACT WALLY MEAKES
478-4380 or 385-3435

—P.R.B.—

LANGFORD LAKE
NEW, ONLY $24,900
This lovely three-bedroom home is six months old and is a most exceptional buy. Up carpeted stairs to large living room with attractive slate raised fireplace, dining room with glass doors to raised patio, beautiful kitchen, vanity bathroom and three bedrooms. The basement has an eight-foot ceiling and is planned for a complete suite; in fact the living room has a fireplace and except for the ceiling is finished. The heating and plumbing are ready for fixtures. In addition to all this the floors are wall-to-wall carpeting and the heating is all electric. Carport for big car and all overlooking the lake. This must be the best buy in Victoria. You will agree when you see it.
GEORGE S. LEE
385-3435 478-1903

—P.R.B.—

GORDON HEAD
3 BR home near schools. Will consider trades for Colwood. Call Mrs. Hartt, 385-3435 anytime.

—P.R.B.—

P. R. Brown and Sons Ltd.
762 Fort St. Victoria, B.C.

3 VICTORIA OFFICES
WE TRADE HOMES
BLOCK BROS. REALTORS
COLWOOD OFFICE
1949 SOOKE RD.
478-5561

GORGE AREA $24,900
This no bsmt. ranch style home has all the advantages of apartment living plus the independence and financial security of a property owner. 3 bedrms or 2 bedrms and study, luxury w-w carpeting, fireplace, all electric kitchen. Large lot 100x150. ½ block to Gorge waters. ALBAN BOWES, 478-5561 or 479-5693.

OAK BAY
UNDER $20,000
Cosy panelled living room with fireplace, large family kitchen, 2 bedrooms, full basement, close to stores, transportation and schools. To view call MARGUERITE SCHILL, 478-5561 or 477-6593.

½ ACRE —
15 MINS. TO TOWN
Beautiful 3-bedrm. home nearing completion — TUDOR influenced and located on ½ acre in a quiet country setting. Sunny divided entrance to a well planned L.R. and D.R. with attractively located fireplace. 2 sets of sliding doors to large sundeck. Spacious kitchen with custom built cabinets. 3 large bedrms, master ensuite plus 4-pce. Bsmt. roughed-in for rec. room with fireplace and guest room. Could be suite. Purchaser may have opportunity to select own w-w and counter tops. Remember — We Do Take Trades. Call MARGUERITE SCHILL, 478-5561 or 477-6593.

HENRY
BITTERMAN
Ltd.
2700 Government 386-2971

FERNWOOD-CAMOSUN
2 bedrms., living rm., modern kitchen, sewing rm., part basement, oil-o-matic heating, landscaped lot, two patios.
REDUCED TO $19,900
WITH $3,000 DOWN OR TRADE
ERIC MACFADYEN
386-2971 Call Today

MARIGOLD AREA
2 bedrms., 20 ft. living rm. with fireplace, utility room, modern kitchen, oil-o-matic heating, separate garage, lot size 66x136. Sewer available — Not yet connected.
ASKING $11,750
WITH $3,000 DOWN OR TRADE
ERIC MACFADYEN
386-2971 Call Today

TO SETTLE
AN ESTATE
1214 OLD ESQUIMALT ROAD
FOR THE EXECUTIVE AND HIS FAMILY
View windows from all main rooms, surrounded by formal landscaped grounds with sprinklered lawns, two driveways, beautiful shrubbery and tall shade trees. First time ever for sale $45,000 — terms available. Very choice attractive snow-white stucco home. Spacious nine rooms, plus ground-level basement, garage (drive-in) and carport. Beautiful large living room with heatalator fireplace, dining-room, electric kitchen, den or as the fifth bedroom, large family room with fireplace, double plumbing. Lots of built-ins and storage space. Close to all conveniences, corner Old Esquimalt Road and Rockheights Avenue. To view completely call now.
MARCONI REALTY,
386-3941

SOUTH SIDNEY
2264 Gail Place, off Frost Ave. Open daily 9 to 4:40. New 2-bedroom home, shag carpet throughout. Finished TV room with fireplace. $27,600. H. R. Mitchell Construction. 477-1530.

BRAND NEW, EXECUTIVE home in Oak Bay. 2067 Cedar Hill X Rd. By builder. 592-2744.

250 HOUSES FOR SALE

ISLAND PACIFIC
REALTY LTD. 388-6231
3200 QUADRA ST.

ESQUIMALT
Here is an excellent three-bedroom home:
—Large living room with fireplace and L-shaped dining room.
—Bright sunny kitchen with sundeck off.
—Legal, self-contained suite, with separate entrance, in the basement.
—7¼% Mortgage.
—Lot size 100x150'; on a quiet cul-de-sac.
—Asking $38,750.
Call quickly on this one. 388-6231.
LIZA CHESSHIRE

BRENTWOOD BAY
Custom built, large family home. 10 rooms and more. 5 years old on 1 acre lot. Asking $31,000. Quickly call LARRY QUAGLIOTTI 388-6231 or 479-6609.

ESQUIMALT — BRAND NEW
Full basement, three bedrooms, close to schools, transportation ani stores. Low down payment to qualified prospects. Asking $27,200. BEN GREIG 388-6231 or 658-8845.

NEW LISTING
FAIRFIELD CHARACTER
BEAMED CEILINGS
All the charm of the older style heme near the sea and shops and 1 bloc from bus. Granite foundation, lovely sunporch, 2 bedrooms, den with fireplace, separate dining room with built-in leaded glass buffet. Old style kitchen with pantry. Full, high basement, separate garage, easily maintained lot. Asing $25,500. Call 388-6231 anytime.
ANNE DUGGAN

CEDAR HILL GOLF COURSE—
Asking $24,900. 3 bedrooms, full basement, drive-in garage, 50x135 lot, only 17 years old. LARRY QUAGLIOTTI 388-6231 or 479-6609.

SIDNEY
One year old and better than new. Two-bedroom bungalow with full basement, large lot. Asking $23,500. Try $1,000 down. Early possession. IRENE DALZIEL 388-6231 or 384-8692.

GORGE
Two-bedroom bungalow in lovely condition. Solidly built and with wall-to-wall and heatilator fireplace in living room. Attached garage, nice level lot. Low down payment acceptable on this gleaming white beauty. Try an offer on the asking price of $18,900. BEN GREIG 388-6231 or 658-8845.

ESQUIMALT — $18,900
Paint the trim and save — completely renovated 3-bedroom. Living room and den. easy-tocare-for lot, low down payment and easy terms. FREDDY STARKE 388-6231 or 384-9633. M.L.S.

HIGH GORGE
Large older character home in desirable location. Asking $18,900. Four bedrooms, full basement with automatic oil heat, completely redecorated interior. Should go CMHC. Excellent terms to good credit. Quickly call IRENE DALZIEL 388-6231 or 384-8692.

JUBILEE AREA
$17,900
Two bedrooms, good-size living room with fireplace, modern kitchen, trouble free electric heat; solid stucco exterior, large workshop with power and cement floor. Easy-care level lot. Large 8¼% mortgage. New listing. Quickly call IRENE DALZIEL 388-6231 or 384-8692.

POSTAGE STAMP LOT
$15,900
Completely renovated 2-bedroom, living room-dining room, wall-to-wall throughout, near Jubilee. $800 down. FREDDY STARKE 388-6231 or 384-9633. M.L.S.

Reduced $1,000
to $13,900 for 51 Oswego
It's 3-bedroom, no basement, older house in good shape, in good area, near schools, etc. Taxes and heating bills can't be better. BOB KEELING has the listing. Phone 388-6231, 383-3860 anytime. We'll help you finance.

THREE SUNNY ACRES
CHARMING 2-BDRM. HOME
Situated in a quiet part of the Saanich Peninsula just 3 miles from Royal Oak. Featuring generous living room and in-line dining room, large country kitchen, 4-piece bathroom. Some outbuildings, 12 fruit trees. Asking $27,850. Terms available. Call 388-6231 anytime.
PETER BARDON

1. $25,450
5 PLUS BEDROOMS
DUPLEX POSSIBILITY???
Don't overlook this fantastic, older home in Victoria area. Massive living room and dining room. If your family wants elbow room, this is it! Possibilities with this home are unlimited to the creative instinct. Don't hesitate, obey your impulse and quickly call today.

2. Have We Mised Anything?
1. 4 good sized bedrooms
2. Living room with fireplace
3. Separate dining room
4. Spacious kitchen
5. Full basement
6. Completely renovated with new wiring, copper plumbing and furnace
7. Close to all amenities in popular downtown area.
Asking only $21,900

3. CORNER LOT CUTIE!
Cosy 3-bedroom home in quiet location and close to all amenities. Living room with fireplace, large kitchen with eating area. Ample workshop area in basement, nicely fenced lot.
Try your offer on
asking price of $21,500
"THE HOMESELLERS"
JOAN HOPPER or
RAY MORRISON
City Brokerage 386-3547 anytime

NEW 3-BEDRM. HOME
COLWOOD LAKE
ESTATES
Lovely new 3-bedrm. home in beautiful Colwood. Large living room with raised hearth fireplace. Wall-to-wall throughout. Full basement with 2-pce. finished bathroom. Treed lot. Quiet street. Price $28,900. Try $1000 down. Howard Mitchell, 479-4818, Western Homes, 382-2157.

GARDNER REALTY LTD.
899 FORT STREET
385-7721

MUST BE SOLD
3419 COOK STREET
TRY $1,000 DOWN
3 bedroom, full basement, stucco home close to Oakcrest shopping centre. 4th bedroom in basement. Oil heating. Quick possession, make an offer. Drive by but do not disturb the tenant. Full price $22,750.
385-7721 HAROLD WARE 598-4358
385-7721 CLIFF SALMOND 477-3626

ESQUIMALT
CHOICE SAXE POINT
IMMACULATE MODERN SIX-ROOM HOME PLUS BEST EVER LEGAL SUITE.
$38,750 — Wide lot on cul-de-sac; modern established six-room attractive stucco home, with de luxe (legal) suite at ground level with separate outside entrance. Basement, OOM A-1 condition, inside and out. Convenient location. Terms available, present mortgage only 7½% interest. Call:
MARCONI REALTY
386-3941

COMFORTABLE 5-ROOM HOME, nearly 1 acre beautiful landscaped grounds, outbuildings, garage, vegetable garden, fruit trees, shrubs, flowers. Low taxes. Close to shopping. $18,900, terms. 642-5493.

ESQUIMALT. ESTATE SALE. IMmaculate 2-bedroom stucco bungalow. Half basement with drive-in garage, ¼ acre with view. Close to everything. Immediate possession. Reduced to $24,900. To view, 382-2669.

VIEW ROYAL—NEW 3-BEDRM. bungalow, rural setting. $23,500. Postle Construction. 477-3728.

ESQUIMALT — PRIVATE
Small 2-bedroom, good condition. $16,500, 388-5688.

WE BUILD TO SUIT. ON YOUR or our lot. 479-3505.

5-ROOM HOUSE, $15,000, OR trade for small farm. 382-8704.

250 HOUSES FOR SALE

NATIONAL
TRUST CO. LTD.

2 LOCATIONS TO
SERVE YOU

HILLSIDE
SHOPPING CENTRE

Sunday Drive-By
Sidney
10205 Almond St.
LOW PROFILE, COZY 2-BDRM. HOME, JUST 3 YRS. OLD, WITH A FULL HIGH CEMENT BASEMENT, QUIET STREET, SEWERED LOT, FIREPLACE, OIL HEAT, CARPORT AND FENCED. ALL FOR AN ASKING PRICE OF:
$24,900. Terms of Course
Call Cliff Bennett
592-2007 or 386-2961

COLWOOD
This home on cul-de-sac. Excellent family-size with 3 bdrms., rec. rm., 2 baths. Garage, with large lot. Good financing with asking price of $27,500. Call for appointment.
IRV. LIDSTONE
Off. 386-2961 Res. 477-6450

NOW AVAILABLE
3-BDRM. BUNGALOW
$22,900 (LOW D.P.)
Here's an opportunity for someone. Drive-by 4124 Birties and see for yourself. Oak floors, dining rm., lots of storage, carport, fenced sewered lot. Try your down payment or trade your small home, vacant lot, etc. Low int. mg. can be assumed — Call:
MR. RANSON
Off. 386-2961 Res. 479-5910

QUIET CUL-DE-SAC
TREED LOT
$29,500
One of the best buys on the market today. Situated in the High Quadra area. 4 bdrms., 2 bathrms., huge rumpus rm., sundeck. $6,500 down, cash to one mtge.
Call MR. RANSON
Off. 386-2961 Res. 479-5910

DOWNTOWN
1280 DOUGLAS
388-5451

NEWSTEAD
REALTY
JUNCTION CENTRE
1637 FORT STREET 382-8117

VICTORIA WEST
ESTATE — VACANT
$17,900
3 large bedrooms, 1560 sq. ft. Large living room, dining room. OOM furnace. Heavy wiring, copper pipes. Separate garage. Good large lot, duplex zoned. Call:
PATRICIA SEDGER
382-8117 or 479-3673

NEWSTEAD REALTY LTD.

WATERFRONT
OAK BAY
4 or 5 BEDS
Lovely waterfront lot with your own beach — excellent family home, built 1940, with 4 or 5 bedrooms, living room, dining room, F-C basement and rec room. A satisfying way of life for you and your family. Vacant. To view call me anytime.
PATRICIA SEDGER
382-8117 or 479-3673

NEWSTEAD REALTY LTD.

COUNTRY LIVING
9-MILE CIRCLE
SAANICH-ELK LAKE
AREA
Something different — over 1600 sq. ft. of luxurious country living, sunken living room, dining, 3 beds, master ensuite. F-C basement, recroom. A-O hot water heat. Heavy cedar shake roof — field stone and heavy shake exterior — Don't miss the opportunity to view this property and others in the peninsula with me.
PATRICIA SEDGER
382-8117 or 479-3673

NEWSTEAD REALTY LTD.

VANALMAN
8 YEARS OLD
Tremendous buy in this 3 bedroom — POST AND BEAM STUCCO — Good financing available or assume $11,400 at 6¼%. Home features living room with fireplace, dining room — all wall to wall carpet — Full basement — With rec room — available at $26,500.
MARY JAMES, 477-5618
24-HOUR SERVICE 382-8117

NEWSTEAD REALTY LTD.

OAK BAY SPECIALS
1. Close $23,000—attractive 2 Br., L.R. with F.P., sep. D.R., sep. garage, some basement, nice back garden, fruit trees — Starter or retirement.
2. Close $25,000—lovely home, nice area south of avenue. L.R. with F.P., sep. DR., 2 Brs., nice grounds. Full basement, sundeck.
3. Absolute beauty—really large L.R. and D.R., F.Ps, 2 full baths, three Brs, high location south of avenue. Nice exciting entertainment rooms. 30's. See this.
4. Beauty modern—triplex choice area, prime Oak Bay. 2 Br. quality units — immaculate, no costly repairs here—close 50.
To view this and other nice Oak Bay homes call
"J. B. YOUNG"
383-4124 anytime or 598-2971
Park Pacific Investments

CENTRAL PARK AREA
This lovely 3-bdrm. home offers space, comfort and all possible conveniences. Bright kitchen with built-in dishwasher, family room, guest-size living room and dining room with w-w carpet, modern bathrooms, immaculate condition, stucco exterior. An unusual opportunity, exclusively listed at $21,500.

APARTMENT ZONED
Close to all amenities, roomy family home, good location on Camosun near Pandora. Asking $19,000 and open to all reasonable offers.
Mrs. O. Zachary 592-2265
P. G. Jackson Ltd. 388-9102

MUST SELL NEAR NEW DUplex. 3 bedrooms each side, separate dining room, wall-to-wall carpet throughout, clean electric heat, no basement. Only 6 blocks to City Hall in residential area. Always rented. Sacrifice price only $33,900 with $5,400 cash down. Private only. 477-8126.

3050 JACKSON ST. ADJACENT to Quadra Elementary School. 4 bedrooms, large lot, suitable for family with small children. Only $16,900. May 1 possession. Call 384-8126. MR. GREENE, 38-0795.
PEMBERTON, HOLMES LTD.

LOW DOWN PAYMENT
2 bedrooms, full basement. Large lot. Low taxes. $20,500. Payments $180 p.m. Langford. Phone August Constr., 384-1711 or 478-1983.

ROYAL OAK. 5-YEAR-OLD, 3-bedroom, full basement, executive home. Many extras. $39,500. Phone 479-5337.

250 HOUSES FOR SALE

INVESTORS
SYNDICATE
REALTY LIMITED
620 BROUGHTON ST. 386-7721
Across from Eaton's Car Park
For prompt and efficient service consult our real estate staff (24 hr. service).

MODERN QUALITY HOME. 5 bedrooms, guest room, 2 whole and two ½ bathrooms, den, workshop, rec room, beautifully secluded in a patch of forest with view. Close to University and Camosun College. Replacement cost $77,00. Firm price $63,000. Phone owner, 592-4203.

GORDON HEAD
AND
CENTRAL SAANICH
6 new homes under construction. $29,900-$31,500. Also we specialize in building your plans. Please call for details. Seaboard Construction, 652-2578.

GLEN LAKE AREA
Unique post and beam split level on treed lot. 1500 sq. ft. plus basement. 4 large bedrooms and utility room up. Wall to wall over hardwood, carport, double garage, and tool shed. Ideal location schools and lakes. $29,000. Owner 478-2698.

LOOKING FOR A 3-BEDROOM home, and a good deal? Investigate this 12-yr.-old home, full basement, 70x120 ft. lot. Any offer or trade will be considered on asking price of $23,500. Ben Parent of Newstead Realty, 382-8117.

$16,900. CLOSE SIMPSONS-Sears. Smaller, 2-bedroom, white stucco bungalow. Some decorating required. For details call Herb Hodgson 384-7128. Res. 382-3835. Douglas Hawkes Ltd.

V.L.A. CUSTOM 3 BEDROOM, dining room, rec room, large living room, fireplace. ½ acre fenced. $33,500. 656-4110.

APPROXIMATELY 1 ACRE, 2-bedroom country home, ½ block from Prospect Lake. Asking $26,500. Offers. No agents. 479-7314.

ROCKLAND AREA — VIEW
By owner. Handsome, characteristic. Modern kitchen. Patio, sundeck, offers. 598-2676, 382-6661.

253 COUNTRY HOMES AND PROPERTIES

SAANICH PENINSULA
(A) SEVEN ACRES — VIEWS
Spotless 2-bedroom, full basement home secluded in the trees with panoramic views of valley and sea. Large living rm., fireplace, oak floors. Sep. dining room, cab kitchen with E.A. double attached carport. Basement has 20'x12' rec. rm., with fireplace, plus space for 3rd bedroom and bath. Price $52,500. Terms.
(B) ESTATE SALE
Architect designed deluxe traditional home with 1600 sq. ft. of gracious living area.
—22'x15' living room, slate fireplace.
—Formal dining room, cab kitchen with 9'x13' family room.
—3 spacious bedrooms, master en-suite.
—Full basement with extra B.R. and 3-pce. bath.
—Attached garage, large treed lot. Many extras custom made drapes, dishwasher, range and W-W carpets.
Asking $42,500. Terms.
(C) OLDFIELD RIDGE — VLA
Quality-built 3-bedroom family home on approx. ½ acre plus a self-contained in-law suite.
—22'x14' living room, fireplace,
—W-W shag carpet
—9'x13' diningroo m
—Spacious cab. kitchen with range and oven built-in
Suite consists of large living room with F.P., cab. kitchen, 3-pce. bath, one bedroom.
—Asking $37,900. Terms.
FOR COMPLETE INFORMATION ON ANY OF THE ABOVE HOMES, PLEASE CALL ANYTIME —
AL VICKERS
BUS. 385-3435 RES. 652-2266
P. R. BROWN and SONS LTD.

COUNTRY ESTATE
CITY LOCATION, $75,000
11.5 acres of beautiful treed parkland and meadow just 3½ miles from downtown Victoria. Complete privacy for the owners in the 2700 sq. ft. home situated on one of the highest view locations in Greater Victoria. Liv. rm. is 15x27 with a one of a kind fireplace and beamed ceilings. Separate family size din. rm., huge kitchen, 2 baths and 4 bedrms (master 14x18 with floor-to-ceiling fireplace) full bsmt. with OOM heating.

PLUS!!!!
A modern 2-bedrm. cottage suitable as guest house or rental. No drive bys, please at owner's request as property cannot be seen from roadway. To view this clear title property by appointment call:
479-1667 Off. or Res. 479-6648
BILL ANDERSON
J. H. Whittome and Co. Ltd.
Royal Oak

YOUR RANCHETTE
NOW AVAILABLE
Three acres of sloping partly cleared property, secluded, well away from main road, surrounded by variety of trees. Fully fenced, ideal for dogs or other animals; perfect for children. Modern three bedroom home with fireplaces in living and family rooms. Make your plans and dreams come true. See it today and enjoy the peace and quiet of life in the countryside. In the Observatory area and asking only $36,900.
ART LAWRENCE
479-1667 Off. Res. 479-2317
J. H. Whittome and Co. Ltd.
Royal Oak Branch

STRATFORD ROAD
16.92 acre with older 3-bedroom home plus extra large barn with cement floor. Ideal for horses, pigs, chickens, etc., etc. Property fenced and X fenced approx. 12 acres cleared. Street R. W. on three sides constant water supply. Full price $59,500.

PAT BAY HIGHWAY
10.50 acres beautiful view property with 2-bedroom cottage and out buildings. City water, beautiful building site at back of property, offering unbelievable views of straits and Mount Baker. For more information on above properties call
C. M. BUD FORBES
652-2950 386-2111
MONTREAL TRUST

METCHOSIN — 2.56 ACRES
135' CREEK FRONTAGE
A new home with interesting combination of old brick, rough cedar and hand-split shakes — over 2,000 sq. ft. with 2 finished and 2 unfinished bedrooms, 1½ baths. complete and 1½ roughed in. Sunken living room with old brick fireplace, separate dining room and family room with fireplace. De luxe cabinet kitchen, W-W broadloom, 22'-26' sundeck, 8' basement with A.O.H. $36,500 with terms to suit purchaser. Phone 384-2069.

SOOKE REALTY LTD.,
MRS. GOLDIE
642-5426
5½ acres on paved road, city light and water, subdividable. Terms on $15,800
2-bedroom older home on very large lot near village centre, fireplace in living room, well kept $12,000

PRESSURED TO KEEP A HORSE?
This may be exactly what you are looking for — 2 acres of land with a four-bedroom family home, separate double garage, separate barn, 15 fruit trees for only $25,000 in the Glen Lake area.
CONTACT WALLY MEAKES
478-4380 OR 385-3435
P. R. BROWN and SONS LTD.

METCHOSIN — NEW
9 ROOMS, 5 BEDROOMS
custom built home in country surroundings. Almost 3,000 sq. ft. of quality finished living area on two floors. 2nd fireplace in large rec. rm. 3 sets of plumbing including ensuite. Attached garage and sundeck. Good terms. Trade up. PATRICK DOERKSEN, 478-3432 or 386-1361. Canada Permanent Trust.

FARM — $41,000 — FARM
Been looking and didn't like what you have seen? We have to offer a clean, 4-bedroom home, two sets of plumbing and on city water. 2.88 acres, fenced and cross-fenced, barn, two-car garage, spring fed pond and irrigation system. Be sure to view with BEN PARENT or MARY JAMES of NEWSTEAD REALTY LTD. 382-8117.

253 COUNTRY HOMES AND PROPERTIES

INFORMATION AND ASSISTANCE IN THE SELECTION AND PURCHASE OF PROPERTIES IN SIDNEY AND NORTH SAANICH

SPARLING at SIDNEY
REAL ESTATE — INSURANCE
Offices Opposite the Theatre
SPARLING REAL ESTATE
656-1622
656-5183 Evenings 656-2838

BRENTWOOD BAY
1—One of the better built homes in the district. Comprises of large living room with fireplace — dining room, cabinet kitchen — 2 bedrooms on main floor. Finished rec. room, 3rd bedroom, 2nd bathroom and utility down. Drive-in garage. Close to fishing — seaviews. Price $32,500. Call Jim McKevitt, 652-2078.

KEEP A PONY
2—Close to Brentwood. 2 bedrooms, well-built home. Garage and workshop. Over an acre of desirable property — fruit trees, etc. Price $26,500.
Call Jim McKevitt, 652-2078

DEEP COVE
3—3-bedroom — no basement— oil heat. Carport. Utility room. ½ acre beautifully landscaped with some seaview. City water. Asking $29,800. Half cash. To view call Len Watson 652-2108.
Brentwood Properties Ltd., 652-1141

COUNTRY ESTATE
ELK LAKE VIEWS
For the discriminating buyer looking for country atmosphere and only minutes from downtown, this 2-year-old Ranch Style home is situated on 6.78 acres of fantastic property overlooking Elk Lake and many acres of unspoiled Parkland. This custom-built home features 3 bedrooms, 3 character fireplaces of specially hand selected stones, high open beam ceiling, modern electric heat, unusually attractive living room and separate dining room finished in hand selected white cedar with panoramic views of sparkling Elk Lake, the Olympics and Mount Baker, large sundeck, attached double garage. Downstairs there are 3 additional bedrooms, a recreation room and a kitchenette. There is a greenhouse, many young fruit trees and an ideal building site for a barn. Price $85,000. To view this unique property please call
W. Michaels B. Johnson
386-1341 — 24-hr. serv.
A. E. LePage
Boultbee Sweet Ltd.

GENTLEMEN:
START YOUR ENGINES!
and drive your family out into the peace of the Metchosin countryside. They'll enjoy the trip and you'll see some great property investments.
1. Don't cramp your style, build on a 3.9-acre site, all cleared and fenced. Only $20,600.
2. Mini farm — a full 8 acres in grass, fenced and cross fenced. Full price $28,000.
3. Your own private forest of 10 acres with enough timber to build a log cabin and more. $20,000 full price.
4. A hill-top retreat with fabulous seaviews. Lots of timber and complete seclusion on 13 acres. $26,000 complete price.
To view any of these parcels and others, call JOHN WATERMAN at 478-2255 or 385-7761 anytime.
D. F. HANLEY AGENCIES LTD.

BRENTWOOD
BRAND NEW LISTING
Offering for the first time a lovely parcel of land fenced and X fenced and nearly 4 acres in size. The property is suitable for cows or horses, has barn — 2 greenhouses — black loam — vegetable stand and planted as a paying truck farm at the present time. The 3 or 4-bedroom home itself is absolutely spotless with wall-to-wall carpeting throughout, beautiful panelling and wall to ceiling fireplace.
FULL PRICE $45,000
RON SEDGER
382-8117 or 479-3673
NEWSTEAD REALTY

LOOK!
1740 WHIFFEN SPIT
SEARCH—SEARCH—SEARCH
and you won't find a nicer 3-bedroom, no-basement home available anywhere.
—Sunken Living room
—Kitchen built-ins
—Floor-ceiling fireplace
—Large attached carport
—Shake roof
—Covered patio
—Fantastically landscaped.
Priced to sell at $23,500. Call RAY SMITH, 384-8001 (24 hrs.) of 479-7777. Res. The Royal Trust Co.

LITTLE LOVE NEST
FOR YOUNG OR OLD
Owner transferred to Vernon, has to sell his spotless 3-bedroom, no-step, 1100 sq. ft. bungalow in treed setting. Almost new! Good financing.
ASKING $22,000
656-4000 K. DROST 656-2427
SAANICH PENINSULA
PROPERTIES LTD.
SIDNEY, B.C.

C. J. McLEOD
REALTY LTD.
2230 OAK BAY AVE.
598-4567

ALBERT HEAD
Unobstructed view of the sea and rolling farm lands. Luxurious country living for the retired couple or small family, $49,000. Call Mrs. Hart or Mrs. Watson, 598-4567.

COWICHAN BAY DELIGHT
Magnificent property on the Koksilah River. Access to boating and fishing on Cowichan Bay. 8 acres with 8 rooms, full basement home with panoramic view. Includes work shop wharves, and barn. 5 min. from downtown Duncan, B.C. Vendor will finance part. Call CHUMMY CRABBE 386-3231 or 383-5183. Block Bros. Realty. $59,500.

YOUR PRIVATE
BUTCHART'S GARDENS
Near the Experimental Farm this delightful property has a multitude of flowers, shrubs and fruit trees. The comfortable two-bedrm. home is ideal for retireds or beginners. Asking $23,500. For information call:
JIM BULLOCK, 658-8025.
W. J. LINDSAY, 479-7111.

URGENT SALE
$21,000, 2.4 ACRES
1½-year-old, secluded retirement or starter home. Room for addition later. BEAUTIFUL WOODS. W-W in LR, vanity bathroom. Hurry with YOUR OFFER. MLS. 652-1412 or 385-7761, MABEL CRACK.
D. F. HANLEY AGENCIES LTD.

RETIREDS OR STARTERS
Nice 2-bedroom home in low tax Sidney. Easy walking distance of shops, school and Senior Citizens' Activity Centre. Good garden lot. Call anytime to view. Just $16,500.
KEN HARVEY, 656-2397
MRS. WEBB, 656-3589
Gordon Hulme Ltd., 656-1154

WANTED
One to ten acres any area within 25 miles of Victoria with older 2 or 3-bedroom house. Up to $35,000. Phone Hugh Yerex, 385-2471 or 479-8169 anytime. Johnston and Co. Ltd.

CAPITAL REGION AGENCIES
2481 Beacon Ave., Sidney, B.C.
Confidence, Reliability, Action !
—656-3951—

253 COUNTRY HOMES AND PROPERTIES

1.3 ACRES—7-MILE CIRCLE—1400 sq. ft. Living area, only 8 years old — 3 large bedrooms — bright modern kitchen — 18x22 living room with fireplace. Land is all usable—4-car garage. Available at $36,000. Call Mary James of Newstead Realty Ltd. 382-8117 or 477-5618.

CAN YOU WAIT?
A delightful artistic 2-Br. home on ¾ of an acre complete with trees and creek. Owner, transferred to Okanagan, now completing his renovations for June deadline. $26,900. Poss. V.L.A. Call
Ursula E. S. LaLonde, 384-6758.
Rex Hughes Agencies, 478-1729

SMALL FARM
HUGE HOUSE
8 yr. old 4 Br. rancher 1864 sq. ft. on 5.01 acres Secluded, comfortable, close to town. Room for horses. On peaceful no-thru road.
Ursula E. S. LaLonde, 384-6758
Rex Hughes Agencies, 478-1729

SOOKE RIVER ROAD
Lots on Bruly Drive, approx. ½ acre. Starting at $4,600. Some fully cleared, some sloping — park like, ideal for custom home buildings. On pavement and city water, terms. 642-5515, 642 5492, 642-5642.

PEARSON REALTY LTD.
PARKSVILLE, B.C.
Box 399. 248-6127

3-BEDROOM HOUSE, 3 ACRE treed seclusion, $39,500. Principals only. 656-3289.

256 WATERFRONT PROPERTIES

UNIQUE
WATERFRONT ESTATE
CLOSE TO UNIVERSITY
PLUS COACHOUSE
Just listed and truly a magnificent 2 acre property. Main house is situated amongst towering evergreens and features superb Gothic windows at either end of the 35x20 ft. living room, mahogany beams and massive fireplace. Separate dining room opens onto garden patio. Den plus 2 or 3 bedrooms (master ensuite). Bright modern kitchen has attached utility. All rooms have view of sea or woods. Downstairs the billiard room has floor-to-ceiling brick fireplace and extra 4-pce. bathroom. Oil hot water heating system. Coach house is self-contained with automatic oil heat.
$87,500
This exclusive listing may be viewed by appointment only.
MRS. MARILYN SECORD
386-7521 592-2134
Boorman Investment Co. Ltd.
1111 Government St.

11040 CHALET ROAD
1.7 ACRES — SECLUDED
SACRIFICE — $63,900
$12,000 below replacement
BOATHOUSE AND GUEST COTTAGE
Beautiful 1600 sq. ft. home with extra 900', finished on lower main. Owner must sell. Has spent over $70,000 on property and could not replace it for under $78,000. Has 3 or 4 bedrooms, family room with new wall-to-wall, and heatilator fireplace, living room with resurfaced hardwood and heatilator fireplace, modern kitchen with adjacent dinette, 2½ bathrooms, workshop, utility room, and recreation room with wall-to-wall, and floor-to-ceiling fireplace. You must see this. Front of house is completely glassed. Has two-car garage, guest cottage renting for $100 a month. Blacktop parking. Lawns, shrubs, and trees. You have to see it to believe it. Can be duplex. Try $15,000 down. F. Wills, 388-4271.
J. H. Whittome and Co. Ltd.

COWICHAN RIVER
WATERFRONT
75 ACRES
By following the newly installed hydro lines to the end of Riverbottom Road will take you to this beautiful and park-like property. This parcel is so situated that the river flows through one-third of its acreage creating approx. 1,100 ft. waterfront on the North Bank and 1,500 ft. on the South bank. The river frontage contains sandy beaches, shoals and trout pools. Property is well treed and serviced with power and telephone cable.
FULL PRICE $60,000
To view or for further information phone RON SEDGER at NEWSTEAD REALTY LTD., 382-8117 or 479-3673.

SHAWNIGAN LAKE
A NEW LISTING
EXCELLENT FAMILY
ACCOMMODATIONS
A large cedar siding bungalow, has beamed vaulted ceiling and massive brick raised hearth fireplace wall to ceiling. (Heatilator.) Most convenient electric cooking centre, lots of cupboards and dining bar, 3 bedrooms, 1 with 7 bunks and lockers, tiled bathroom, utility, electric DHW supply, oil heat, storage, 2 sundecks, shallow water for little children, deep water for skiing off new float. Deep lot. Asking $33,850. Please call Mr. Custance 385-2481.
Swinerton, Stewart Clark, Ltd.

ARDMORE HOME!
Charming waterfront estate which provides all the joys of country living, is now available. Large main residence and sep. guest cottage delightfully situated on 1.21 acres. Priced at $125,000. Further particulars from Mr. Elwell at
656-1154 or 477-3988
Gordon Hulme Limited

ONE OF A KIND
LOVELY BEACH
SEAFRONT ACRE
Unique two-bedroom home on 1.2 acre parklike lot. Very easy access (about four steps) to white shell beach. The home must be seen to appreciate the fine quality of construction. Also a charming cottage for guests, caretaker or income. Drive by 1268 Lands End Road and phone for an appointment to view. You could be very happy here. Offered at $74,000.
J. C. (CLIFF) GAY
592-4633 386-2111
MONTREAL TRUST

JUAN DE FUCA,
OLYMPICS
Millionaire country — my wife calls it. Its fantastically beautiful, perfectly private, well treed, around 240 ft. of waterfront, high above the sea but good private beach access. Main water and hydro. About 1½ acres, only mile or so out of village.
2 lots, one $21,500, the other $22,800.
DESMOND HOLMES
384-8126 478-1227
Office Evgs. and Wknds.
PEMBERTON, HOLMES LTD.

WATERFRONT, $29,500
FAIRFIELD
In short supply. Fairfield waterfront. Lot gently sloping to lovely sandy beach on Gonzales Bay. 1,000 sq. ft. house comprised of living rm. 2 bedrooms, separate dining room. Pleasant kitchen, wired for range stainless steel sink. O-O-M heat, copper plumbing. This kind of property is at a premium. To view please call Mrs. Johnston 386-7721 or 479-1589.
Investors Realty Limited.

IDEAL FAMILY OR RETIREMENT home in Honeymoon Bay on Cowichan Lake with a lovely sandy beach, 100' wharf, breathtaking view. Lot is approximately 60x250, three bedrooms, A-O heat, wall-to-wall carpeting, custom built kitchen with built-in double oven, electric range, 18x22 living room with unique wall-to-ceiling stone fireplace. Large sundeck. Double car garage. Close to golf course. Clear title. Asking $40,000. Phone 749-3711.

WANT A LAKE
With three-pound Rainbows—Here it is — A stream-fed private lake with luxury home within 20 minutes of city centre — This is something special — Contact Mr. Hamilton 388-7361 or 382-1663. For further information.
WALL and REDEKOP REALTY LTD.

1 ACRE, $6,900. 190' ROAD frontage and 200' on small lake, 8-mile circle. Perc tested. Lakeridge Place 598-5701.

TRAILER SIZE LOTS, POWER, water and sewer. See at Mountain View Resort, Shawnigan Lake. 743-2044.

SIDNEY REALTY LTD.
6 5 6 - 3 9 2 8
Real Estate — Insurance
Serving the Saanich Peninsula

256 WATERFRONT PROPERTIES

CITY WATERFRONT
HOME, $42,500
1,500 sq. ft. home on quiet street. 3-bdrs., large L.R. and D.R., picture windows overlooking Straits, sundeck, OHW heating, in-law suite with 2 bedrooms, picture windows, F.P., 3-pce. bath, L.R. and D.R. in-line on nice rear lawn. Elec. heat.
D. L. Macdonell
384-4962 B.C. LAND 388-5555

YOUR ISLAND IN THE SUN
Why not invest for your future benefit and that of your children. Beautiful waterfront lots located on Savory Island at bargain price of $2500. Sandy beaches, fantastic views, fresh water available. A perfect environment for your summer camp or home.
ALBAN BOWES, 479-5693 or 478-5561
BLOCK BROS.—COLWOOD OFFICE

VIEW ROYAL
SEAFRONT
Over 200 feet of waterfront property, boat house and ramp, swimming pool. Spacious near new bungalow, ideal for retireds. Inquire about this, first time offered for sale. Asking $59,950. Mr. Drew, 386-3585, Res. 592-0927.
Metropolitan Realty Limited

WATERFRONT
Over 300 feet of waterfront with tremendous view. Permanent mobile home on full cement basement with siding and adjoining carport on 7½ acres. Home contains over 1000 sq. ft. of luxurious living. Price with terms $65,000. LARRY WAGNER, 386-3231 or 592-0121. Block Bros. Realty.

WATERFRONT
10 MILE POINT
1800 sq. ft., 3-bedrm. home. Charming interior including formal D.R. Surf cast from your own front yard into the tide swirls or enjoy the view of sea, islands and mountains. $54,000. D. B. TAYLOR, 386-3231 or 477-9179. Block Bros. Realty.

2 LOTS AND COTTAGE
LANGFORD LAKE
Over 100' of waterfront, prop. has southerly exposure and is elevated enough to give a good view. Cottage needs a great deal of repair but at a price of $21,000 for 2 lots this cottage is free. Phone G. L. Lloyd, 479-4105 or 477-1841. Block Bros. Realty.

THIS MODERN 4-BEDROOM, 3-bathroom, stucco and brick home offers plenty of bright recreation areas for all ages the beautifully landscaped lot is 165' on the sea by 200' deep. Easy steps to beach. Sewers are being installed now. Near 2 golf courses. Excellent financing. $67,000. MRS. MacCLEMENT, 477-1841 or 652-2210.
BLOCK BROS. REALTY

WATERFRONT LOT
PRESTIGE BUILDING SITE. 1.02 ACRES, CLOSE TO TOWN, SECLUDED, ASKING $35,000. TREVOR MILSTED, 384-8001 OR 385-1171 ROYAL TRUST CO.

EXCEPTIONAL HOME ON WELL treed .9 acres, sheltered cove. 27' living room, fireplace, separate dining room to patio, kitchen, 2 large bedrooms and bath. Rec room with fireplace, large den. Separate plumbing and utility room. Hot water heat. Guest cottage. Asking $58,500. 656-3094 or 592-9456.

2 BEDRM. COTTAGE ON BEACH. Oil heat. Bath with shower. Treed lot. Gentle slope to beach. Well insulated. No basement. Salmon, oysters and clams at your doorstep. Oyster Bay, 8 miles south of Campbell River. $13,500. for quick sale. Terms. After 5 p.m. only, 388-4840.

SOOKE HARBOUR
192' waterfront. 165' road frontage. Garage on cement used as cabin. 4¾ acres. City water piped on. $25,000 on terms. Call Gordon Thomas or Herb Hodgson at Douglas Hawkes Ltd. Office 384-7128, res. 592-2087 or 382-3835.

WANTED
Waterfront and water view property needed now for out of town clients. Located on Saanich Peninsula or to Mill Bay. Mr. Hamilton, 382-1663. Wall and Redekop Realty Ltd.

DENMAN ISLAND SEA-VIEW and waterfront lots. Ample water now piped from Graham Lake. $5,300 and up. Seaview Land Estates Ltd. 813 Fort. 382-7522 or 477-6764.

DOLPHIN BEACH ESTATES
MAGNIFICENT WATERFRONT AND VIEW LOTS
DOLPHIN AGENCIES LTD.
P.O. BOX 398, PARKSVILLE
PHONE 248-6156

BEAUTIFUL PARK-LIKE ACRE on Cowichan River, 100' riverfront with attractive rustic cabin, fireplace, gas appliances, power available. $15,000. Terms. Owner — 382-0977.

258 CONDOMINIUMS AND TOWNHOUSES

THE
GLEN ALDEN
THE CONDOMINIUM WITH A DIFFERENCE
THIS BEAUTIFUL CONDOMINIUM HAS SUITES FROM $23,000
Downtown Living—Country Quiet
Only 2 Valued Suites Left
—Larger than average two-bedrm suites
—Sauna
—Top Quality Construction
—Your Choice of Broadloom
—Quiet City Centre location
—Close to all amenities: Banks, Schools, Medical Clinics, Shopping, Restaurants, Antique Shops
OPEN HOUSE
SATURDAY AND SUNDAY
1146 VIEW STREET
FOR INFORMATION PHONE
385-5911

OAK BAY MARINA
In prestige building with parklike garden. Unique!! 2 bedrooms, one suitable for den, with expensive built-in bookcases, spacious halls, large cozy livingroom, marvelous seaview from all rooms. Double glass in sliding doors off large balcony. Lovely dining room, de luxe wall-to-wall all through. Modern hot water baseboard heat. Owner is leaving country and has gone to lots of pain to make this cute, comfortable and luxurious. Kitchen with many extras. This is one of a kind. Asking $32,500. Contact—
IRENE VAN — AINA MELDERIS
477-8801, 382-5862
Shirley Philps' Homefinders Ltd., 386-2911

GORDON HEIGHTS
TOWNHOUSES
PRICED FROM $22,900
CORNER OF FELTHAM AND SHELBOURNE
OPEN DAILY 1:30-4:30
(except Sunday)
CALL 383-4141 FOR MORNING AND EVENING APPOINTMENTS
See them now. 2 or 3 bedrooms. Fireplaces. Private landscaped yards.
NHA FINANCING
LOW DOWN PAYMENT OR CLEAR TITLE FOR CASH
CITY SAVINGS & TRUST
383-4141

BEST LOCATION IN OAK BAY
Sheltered side, close to marina, hotel, golf, parks, level walking, shopping. Soundproofed bldg., security entrance, covered parking, extra storage, many other amenities. Large L.R. and D.R., 2 bedrms, spacious halls, deluxe kitchen with frost-free double door fridge, dishwasher, double stainless steel sink with thermo taps, very attractive bath. I suggest you see this to really appreciate all that is here. An excellent value at $32,900.
E. W. PROKOSCH
Res. 477-2194 Bus. 386-2111
MONTREAL TRUST

PRESTIGE LOCATION. 660 BATTERY. 1 block to Beacon Hill Park and sea view. 1-bedroom de luxe suite, $17,200. Quality appointments and choice of posh carpets. Open daily 1-5 including Sundays. 384-3021.

EXCLUSIVE OAK BAY CONDOMINIUM, in beautiful garden setting near village. 2 bedrooms, very large living room, ocean view. 598-4374.

258 CONDOMINIUMS AND TOWNHOUSES

FAIRCLIFF
1433 FAIRCLIFF LANE
"VICTORIA'S ONLY GARDEN CONDOMINIUMS"
NHA FINANCING AVAILABLE
SUNDAYS, 12-5
WEEKDAYS, 11-6
DAWSON DEV. LTD.
385-8822

A BONANZA!
OWNER IS WILLING TO SACRIFICE THIS 2-BEDROOM CONDOMINIUM FOR $18,500.
PRICE TO INCLUDE STOVE AND FRIDGE, WALL-TO-WALL CARPETING AND DRAPES. CLOSE TO SHOPPING, TRANSPORTATION AND DOWNTOWN.
G. H. Williscroft K. C. Robinson
388-5561
24 hr. service
A. E. LePage, Boultbee, Sweet Ltd.
737 Fort Street

OAK BAY
CO-OP SUITES FOR SALE
1—Seaview two-bedroom, priced to sell at $29,500.
2—Oak Bay prestige area. Luxury 2-bedroom at $31,500.
3—Oak Bay Towers. 1-bedroom suite at $15,750.
For appointment to view the above exclusive listings please call DON WHYTE or ALEC GOWER 592-2407.
OAK BAY PROPERTIES LTD.

"VILLAGE PARK"
TOWN HOUSES
3987 GORDON HEAD RD.
—TWO STOREY
—3 BDRMS, 1½ BATH
—FULL BASEMENT
PRICED FROM $25,900
VIEW 1:30-4:30 DAILY
EXCEPT SUNDAY
OR CALL
DON WHYTE or ALEC GOWER
592-2407 anytime
WHYTE and GOWER
OAK BAY PROPERTIES LTD.
2227 OAK BAY AVENUE

OAK BAY — BY OWNER
Prestigeous seaview, 2-bedroom condominium. Charming unique. No agents. 598-2682.

263 GARAGES FOR SALE, RENT OR WANTED

GARAGE FOR RENT, 159 COOK St. 383-4852 or 386-9274.

265 HOUSES WANTED TO BUY

URGENTLY NEEDED
Older, 3-bedroom home . . . any area considered. Must have good roof, plumbing and wiring. My purchaser would especially like an old-fashioned living-dining room combination with as much natural wood panelling and trim as possible. If you have or know of such a home, please call me now. This young couple must buy before May 15. BILL CARNEGIE at 385-7761 or 478-6476.
D. F. HANLEY AGENCIES LTD.

TWO PRAIRIE
COUPLES
WANTED IMMEDIATELY FOR THESE PEOPLE WHO HAVE JUST ARRIVED IN TOWN — NEWER OR OLDER 2 OR 3-BEDROOM HOMES. THEY'RE LIVING IN AN AUTO COURT AND MUST LOCATE QUICKLY. CALL NOW FOR IMMEDIATE INSPECTION. JOHN JAMES. WESTERN HOMES LTD. PH. 382-2157 24 Hrs.

Sell your home through Henry Bitterman Ltd. Real Estate Centre, 2700 Government St. for ONLY 4%.

WANTED
For couple now living in apt., nice 2-bedroom home up to $25,000. Good area preferred. Will go a little way out of town. Urgent. Phone Mrs. Wallace or Mrs. Johnston, bus. 386-7721, res. 479-1589 or 477-8403. Investors Realty Ltd.

CLIENTS WAITING. I NEED Shawnigan Lake properties for early possession. Please contact Edith Gutemar at Shawnigan Lake this weekend, 743-2646 or weekdays in Victoria 479-1667 or 479-5627. J. H. Whittome and Co. Ltd., Royal Oak Branch.

Investor client wishes to buy a number of FURNISHED or UNFURNISHED homes in the Victoria area. Call F. SHERWOOD, 386-7521. BOORMAN INVESTMENT CO. LTD., 1111 Government Street.

MY CLIENT WANTS A 4-bedroom, den, rec. rm., on lot offering privacy. View desirable but not essential. Gordon Head-Cadboro Bay, $45,000-$55,000. Call Mr. Baxter 385-2471, Johnston and Co. Ltd.

GUARANTEED SALE
If your property is suitable for rental or renovations and under $20,000 quickly call
IRENE DALZIEL
388-6231 or 384-8692
Island Pacific Realty

MY CLIENT WANTS 3-BDRM., den, rec. rm., near UVic, comparatively new, of interesting design. Approx. $35,000-$45,000. Possession June 1st. Please call Mr. Baxter, 385-2471. Johnston and Co. Ltd.

SPOT CASH
Wanted: homes suitable for renovating. Up to $20,000, quick decisions, immediate action. FREDDY STARKE, 388-6231 or 384-9633. Island Pacific Realty Ltd.

WANTED
In Cedar Hill Golf Course area, a 3-BR home with basement — up to $28,000. Call 386-1234 Brian J. Brown 479-1667, J. H. Whittome and Co. Ltd. R.O.Br.

CASH CLIENTS
will pay all cash or cash to mortgage for your 2 or 3 bedrm home with basement if possible. Call Victor Wong 385-2458 or 479-6569, Byron Price and Assoc. Ltd.

WANTED—GORGE OR QUADRA-COOK AREA—2 OR 3-BEDROOM, PREFER FULL BASEMENT. FAST DECISION. PHONE RAY SMITH 384-8001 OR 479-7777 (RES.) The Royal Trust Co.

I WILL BUY YOUR HOME
for cash if suitable for rental. For fast action, call my agent, MR. J. ROGERS at Block Bros. Realty anytime. 386-3231 Res. 477-4569.

2 OR 3-BEDROOM HOME, FULL basement, preferrably unfinished. Cedar Hill-Gordon Head area. $23,000 to $28,000. No agents. 383-9529.

WANTED
Older home for cash, under $15,000. No agents. 479-2209.

WANTED; SMALL COTTAGE ON large lot $18,000 cash. Shelbourne area. No agents. 479-3337.

268 LISTINGS WANTED

LIST YOUR HOME WITH THE "HOME SELLERS"
When we SELL your property
1. We pay advertising
2. We qualify prospects
3. We make appointments with more prospects
4. We "show" the house even when you're not home
5. We work at it all day long
6. We know many prospects to call
7. We are professionals
8. Our contracts cover every point
9. We will sell potential buyers that many would miss
10. We are members of Multiple Listing Service
For a prompt, efficient sale call
JOAN HOPPER OR
RAY MORRISON
City Brokerage Ltd.,
386-3547 anytime.

SELLING REAL ESTATE
is a MANN'S job
Not child's play. If you have had difficulty buying or selling property, call me. I assure you I spare no expense or effort assisting you. If you have a home or property you want to sell, give me an opportunity to demonstrate my abilities.
KEN MANN
Bus. 385-9741 Res. 383-5325
J. A. Henderson Realty Ltd.
1010 Blanshard St.

268 LISTINGS WANTED

HOW MUCH IS YOUR HOME WORTH?
THINKING OF SELLING YOUR HOME?
List your present home with me for quick complete service.
NO HIGH PRESSURE
JUST "SERVICE"
J. T. MILLS
Bus. 385-3411 Res. 477-5938
Ker and Stephenson Ltd.
680 Broughton St.

THINKING OF SELLING?
Urgently require a two- or three bedroom home, basement preferred but not necessary. Also acreage wanted with or without improvements. Call anytime. No obligation.
TED HUEBNER
385-3435 477-5184
P. R. Brown and Sons Ltd.

WANT TO SELL YOUR HOME? TRY US, YOU'LL LIKE US! SERVICE IS OUR BUSINESS.
HAROLD CHURCHLEY
384-4667 or 386-1361
CANADA PERMANENT TRUST

CUPBOARD BARE
I need listings. Town and Country.
R. COX 385-2481
Swinerton, Stewart Clark, Ltd.

MUST HAVE LISTINGS, HOMES and properties of all kinds. ALLAN KLENMAN, Town and Country Realty Ltd., 382-7276.

270 EXCHANGE REAL ESTATE

BIG FOR LITTLE
Trade your cramped quarters for a spacious 6-bedroom home on 2 acres of "wooded wonderland." Only 2 yrs old and priced for a fair trade. Call GORDON MacDONALD, 598-3321.
Jack Mears Oak Bay Realty

TIRED LANDSCAPING?
Trade your present home for a BIG TRAILER with 3 or 4 bedrooms and cabana, at Goldstream Villa. Terms available, and it's only 3 years old. MOVE SOON! ALF PORCHER 386-2955 or 384-5823, MAYFAIR REALTY.

SEAVIEWS
Central Saanich cul de sac near the sea. Water and sewer, lot 92x120. Price $10,500. Gray Lorenzen, 652-1038. Malahat Realty Ltd., 743-5525, Box 50, Mill Bay.

MOVING TO VANCOUVER?
Well planned 3-bedroom home. Nice location in Burnaby. Trade for similar Victoria home. $35,000 price range, any good district. Victoria Press, Box 570.

LARGE OLDER HOME, TRADE for smaller home or property. 382-1937.

271 LOTS FOR SALE

CORDOVA BAY RIDGE
.92 of an acre
Drive out to Saturna Place and inspect this unique building site. Lots in this area are becoming scarce so now is the time to invest for future use. This natural ravine has easy access and offers seclusion and wide views of the straits. Offers are invited on an asking price of only $15,500.
For further information call:
L. D. JICKLING
386-2111 384-8669
MONTREAL TRUST

½ ACRE LOTS
NORTH SAANICH
On Neptune Rd. just off Landsend Rd.
A — View Lot — $10,000.
B — Beautifully treed building lot — $8,000.
See our signs.
D. OKKER 478-1501 evens.
K. WALTERS 385-2481
anytime
Swinerton, Stewart Clark Ltd.

10-MILE POINT
Beautiful ½ acre nicely treed lot on Tudor Rd. fenced on 3 sides. City water. Full price $18,500.

NORTH SAANICH
One full acre on Chalet Road. 100' frontage offering seclusion and view. Ideal U.L.A. Full price $8,000. Call
C. M. BUD FORBES
652-2950 386-2111
MONTREAL TRUST

2 ACRES
LOW DOWN
Lots of lots in Metchosin area — easy, easy financing as low as $65 DOWN and $65 PER MONTH — get there first and get first choice — higher down payments will be accepted if DESIRED. Call Bill Hodgson right now at 385-2458. Byron Price and Associates Ltd.

SIDNEY — LOTS:
$6,750—Could go duplex or single family. On sewer and water in newer area. CMHC approved.
$7,000—Corner lot backs onto school. CMHC approved. Sewer and water.
BILL KNOWLES, 385-7761 24 hrs.
D. F. HANLEY AGENCIES LTD.

WATERFRONT LOT
ON QUIET LAKE
This is a lovely lot, 72x125, on a beautiful trout filled lake about twenty-five miles from city hall. Nicely treed and well above the water so there will be no difficulty with perc. test. Sloping gravel beach. Asking $8,500 cash. Phone GEORGE LEE, P. R. Brown and Sons Ltd., 385-3435 or 478-1903.

2.44 ACRE CORRAL
This cleared and level pasture is fully fenced. 16x20 storage shed included in asking price of $12,500. With reasonable down payment owner will finance. Low taxes. Please phone for further information.
MARION HAMILTON 388-4294
(anytime)
D. F. Hanley Agencies Ltd.
3021 Shakespeare St.

SAANICH PENINSULA
Arthur Drive across the road from the waterfront but with a beach access that you can drive your boat trailer to the water's edge. This lot has 92' frontage, is on sewer, waterlines, cul-de-sac street and seaviews. Developed with quality homes. Asking $10,500. Gray Lorenzen, 652-1038. Malahat Realty Ltd. 743-5525, Box 40, Mill Bay, B.C.

30 LOTS FOR SALE IN GORDON Head, one block to public high school, Racquet Club. Close to university, elementary school. 3 blocks to shopping centre. Excellent location at Larchwood Drive and Forest Road. Prices range from $9,200 to $11,000 per lot. All underground services for inspection of lots. Phone 477-5422 or 388-9181.

GORDON HEAD
½ acre lots are hard to find. This one is in a choice residential area, $15,000.
BOB HUGHES, RES.
592-6453
Shirley Philps
Homefinders Ltd. 386-2911

UPLANDS. LEVEL LOT OVER ½ acre on quiet cul de sac. Near golf club. Partial views. A really choice lot. $27,000. BILL McCARTER, 592-3970 or 385-9741. J. A. Henderson Realty Ltd.

¾ ACRE CHEMAINUS. 3 BLOCKS to golf course. Water and power. $3,950—$500 down. A. KLENMAN, Town and Country Realty Ltd., 382-7276 or 592-9771.

METCHOSIN
2.01 acres of cleared sea view property. 1 block to beach. For sale by owner, $15,500. 478-6237.

LARGE, LOVELY TREED LOT near Sooke Village. Generous terms. $5,800. McCandless Realty, 383-6111 or 592-1981.

THIS ONE IS RIGHT FOR YOU. Lots of trees, ocean view, quiet street in Cordova Bay. $9,300 or best offer. 477-2987.

SAANICH BUILDING LOT, PERC tested, .8 of an acre, $8,500. 477-4388.

1 ACRE NEAR CANOE COVE. 145 ft. frontage. Price $10,500. Leverton Rlty., 385-8012.

1½ LOT WITH WOODEN BUILDING, $22,000. 9899 Resthaven in Sidney. 656-3839.

BUILDING LOTS
Some view, with or without home. $6,000. Phone 478-5912.

HIGH CORDOVA BAY SEAVIEW lot. Ready to build on. Terms. $12,500. 479-5132.

SECLUDED ½ ACRE HIGH Rockland area. Phone 384-8805.

271 LOTS FOR SALE

WATERFRONT LOTS
2 lots for only $11,900. You wouldn't believe except you have to put up a seawall to build. In Sidney with 100' frontage on Eastview Drive. Asking only $11,900 and will consider mortgages in trade. F. WILLS, 388-4271.
J. H. Whittome and Co. Ltd.

1.2 ACRES
Drive along Otter Point Rd., past Kemp Lake Rd. Sign on property. Vendor says present all offers. Asking $3,900.
FLO PELLING
Block Bros. Realty
477-1841 — 592-3271

METCHOSIN
2-2½ acre lots, well timbered. $5,900 to $8,300 reduction for CASH. Down payments as low as $500.
DESMOND HOLMES
384-8126 or 478-1227
Office Evenings and Weekends
PEMBERTON, HOLMES LTD.

ESQUIMALT
DUPLEX LOT
$12,900
Road frontage on 2 streets. Possible water view with built-in 2nd mortgage financing. Excellent terms.
BILL KNOWLES
385-7761 (24 HRS.)
D. F. HANLEY AGENCIES LTD.

SEAVIEW LOT
ON BRADENE DRIVE
METCHOSIN
With water and power, located 200 feet from the beach. In area of nice homes. Asking $9,000. Call HEATHER GAMMON 386-7737 or 478-2607.
TUFFREY AND MILLS LTD.

TREED LOTS
Nicely treed lots in area of new homes off Wishart Rd. Approx. ½ acre to 1 acre. Priced $6,000 to $9,250. Call me right away. Bill Hodgson 385-2458, Byron Price and Associates Ltd.

TERRIFIC SEAVIEWS
This high lot with rock and trees is only one block from beach in an area of beautiful homes. City water and sewer. Asking $15,000. Call:
JIM BULLOCH, 658-8025.
W. J. LINDSAY, 479-7111.

CORDOVA RIDGE!
Cleared, level, building lot on THUNDERBIRD PL. Curbed and paved road, underground wiring, partial seaview, terms. $13,500.
656-1154 MR. ELWELL 477-3988
Gordon Hulme Ltd., Sidney

METCHOSIN LOTS
2 acre lots of parkland, wildflowers, dogwood, arbutus and fir trees one with seaview. Close to shopping and schools. $7,500. MRS. McKEAGE, 479-5868. Island Pacific Realty Ltd.

SOOKE RIVER ROAD
Lots on Bruly Drive, approx. ½ acre. Starting at $4,600. Some fully cleared, some sloping — park like, ideal for custom home buildings. On pavement and city water, terms. 642-5515, 642-5492, 642-5642.

NORTH SAANICH
1 lot — 1.01 acres—$6,000.
1 corner lot—1.35 acres—$8,000
GOOD TERMS
BRUCE McILROY, 384-8001
The Royal Trust Co.
1039 Johnson Street

SEAVIEW LOTS
Near ½ acre, $22,000. .32 of an acre, $18,000. Located on 10 Mile Point. Please call ROMA NICOLL, 386-2955 or Res. 656-4666. Mayfair Realty.

MAPLE BAY, 4 ½-ACRE SEAVIEW lots facing south. Municipal water. Satisfactory perc test. Asking $12,000 each. Call 388-6231, LIZA CHESSHIRE, Island Pacific Realty Ltd.

WANT TO BUILD,
BUT TOO BUSY TO GARDEN?
¼ acre seaview on picturesque Catalina Terrace. Half level, half sloping. Curbs, streetlights, Perc tested. $11,000. 658-8378.

2.1 ACRES ON HUMPBACK ROAD. Heavily treed — 245 ft. road frontage. 450 ft. deep. $8,500.
D. OKKER, 478-4501 eves.
Swinerton, Stewart Clark Ltd.

273 PROPERTY FOR SALE

SHAWNIGAN LAKE
Close to the Village with a beautiful view over the lake. Main floor has 26' living room with massive brick fireplace, w-w carpet, 1 bedroom, modern kitchen and a large sundeck. Lower level — complete 1 bedroom suite. Asking $19,900 with terms. JOE RICKARD, 385-8771. BROWN BROS. ON BLANSHARD.

SAANICH PENINSULA
CENTRAL SAANICH — 25 Acres — 3-bedroom home with many extras.
NORTH SAANICH — 6 half-acre lots with seaview. Full price, $25,400.
SAANICH — Acreage with view, several small holdings, ½-acre lots.
JOE RICKARD, 385-8771
BROWN BROS. ON BLANSHARD.

APPROX. ONE MILE FRONTAGE
ON LANDS END ROAD.
One of the few large blocks of land left on the Peninsula, don't miss seeing this beautiful view property. Consisting of approx. 155 acres. Vendor will consider selling in smaller parcels.
Call C. M. (BUD) FORBES
652-2950 386-2111
MONTREAL TRUST

JUST LISTED!
This property is 5.09 acres situated near Elk Lake. Partially treed and partially pastoral. This is lovely property with good exposure. Substantial financing on good terms available to full price of just $18,900. Call ELAINE BAXTER at 658-8324 or STAN EAKIN at 479-5818 or the office at 385-7761.
D. F. HANLEY AGENCIES LTD.

VLA PROPERTIES
I have several good open properties, half acre to 5 acres. Qualified for VLA. Price $3,500 to $4,500 per acre. Some good homes on half acre to 1 acre, ranging from $16,000 to $29,500 with and without basement. They qualify.
384-4962 D. L. Macdonell 388-5555
B.C. LAND

USEABLE LAND
5 Acres — 7 mile circle — $16,500.
6 acres — Cobble Hill — $12,000.
Lillian Hendy 479-1667 or
Brian J. Brown 479-1667, Res. 386-1234
J. H. Whittome and Co. ltd.
Royal Oak

INVESTMENT OR HOLDING
ESQUIMALT ROAD
STRATEGIC CORNER PROPERTY WITH FRONTAGE ON THREE STREETS. ZONED COMMERCIAL AND PRODUCING REVENUE. PRICE $17,900. FOR DETAILS CALL BILL SIDHU OR DAVE TAYLOR. RITHET AGENCIES LIMITED, 382-4251.

WILL SELL SYNDICATE SHARE in 85 acres Brentwood area. Excellent opportunity to earn a handsome profit. Total value $9,000. Equity $6,000. Sale subject to syndicate buy-back option. G. Devlin. 385-2725.

MILL BAY
WATERFRONT, ACREAGE LOTS, FARMS
Call "land specialists," 743-5525
Malahat Realty Ltd.
Mill Bay, B.C.

METCHOSIN DISTRICT
2-acre lots — $6,500 and up
REX HUGHES AGENCIES LIMITED
478-1729

COMMERCIAL ZONED LOT 120x150, $250 per sq. ft. Opposite Mayfair. 760 Roderick. 385-2758.

WATERFRONT, LAKE COWichan Lot nr. Youbou. Ph. 386-0187.

274 PROPERTY WANTED

WANTED BY PRIVATE FAMILY, 1 or more acres of waterfront property with or without house. Located in North Saanich, north of Coal Bay to Pay Bay. Present owner willing to consider a trade for their own waterfront home and extra lot for a larger property. No agents, please. Victoria Press, Box 584.

VARIETY
Of properties required for cash. Clients also interested in large and small acreage. Call Mr. Hamilton, 382-1663.
WALL and REDEKOP REALTY LTD.

CASH NOW
FOR BUILDING LOTS or LAND TO SUBDIVIDE OR DEVELOP. AL PORCHER, 386-2955 or Res. 384-5823. Mayfair Realty.

CASH FOR LOT IN LANGFORD, Glen Lake, Happy Valley or Metchosin. 479-3903 or 642-5636.

274 PROPERTY WANTED

WILL TRADE '66 PONTIAC Parisienne, 18,000 miles, as part payment on .5—1.5 acres property within 3 miles of Colwood-Langford 478-2951.

VICKERY AND SONS LTD.
LOTS OR ACREAGE IN ANY AREA
592-6149 592-6622

URGENTLY REQUIRED — good building lot in the Jubilee Hospital area. Call Gladys Miller, Whyte and Gower, Oak Bay Properties Ltd. 592-2407, 384-3533.

APARTMENT-MOTEL, COMMERCIAL sites and sub-divideable land required. Contact Mardon Construction, 592-0995.

CASH
for acreage and lots. Phone Cosmo Investments 386-6193.

WANTED: APARTMENT AND motel sites, and subdivision land. 592-2938, anytime.

HOW TO WRITE
A GOOD
CLASSIFIED ACTION AD

1—IT'S BEST to start your ad with the name of the article or service you have to offer. If you have an apartment, room, etc. for rent, or property for sale; start your ad with the location.

2—BE CLEAR. Readers respond more quickly and favorably when given complete, definite information. Always include the price in your advertisement. Don't allow the reader to speculate.

3—MAKE IT EASY for the reader-prospect to reach you. Always give your telephone number or your name and address. If you do not have regular hours, state a preferred time for the prospect to get in touch with you.

4—PLAY SAFE. You get the greatest reader attention by using consecutive insertions. A six-day order is best and costs less, and you can, of course, stop your ad as soon as you get the results you want. You pay only for the days your ad appeared. Lower yearly rates are available to those who wish to keep their services or products before the public every day.

5—PLACE YOURSELF in the reader's position and ask yourself what you want to know about your offer. The answer you give will make a good Want Ad.

6—GIVE YOUR PROSPECT every inducement you can with good copy. Classified action ad readers have the money and are already interested in buying the merchandise or service you have to offer; the details and information you give are the most important.

7—WANT ADS THAT FAIL TO bring the desired results do so usually, not through a lack of readership, but because they are poorly worded or contain inadequate information.

8—TO PLACE YOUR AD, call 386-2121, your direct line number to fast Want Ad action. A courteous, efficient ad-visor will be glad to help you word and place your order. And remember, Classified Action Ads afford you the most complete coverage. Telephones are open 8:00 a.m. to 8:00 p.m. for you daily. Monday through Saturday call.

386-2121

280 ACREAGE FOR SALE and WANTED

SECLUDED 1.65 ACRES
BUILDING SITE
6-MILE CIRCLE
A high, secluded, wooded homesite offering all the beauties of modern living within minutes of downtown Victoria. Property is perc tested and on city water. The asking price of $9,500 will warrant your consideration. To view, please call:
BILL HORAN 477-1287
BILL BATES 658-8666
OR 385-7761 ANYTME
D. F. HANLEY AGENCIES LTD.

WEST SAANICH
2.19 ACRES — Treed with westerly exposure. Excellent building site. Price $11,250 — terms.
5 ACRES — Lightly treed with view. Within 9 miles of city centre. Price $18,500.
5 ACRES — Level and treed, very good building site and within 10 miles of city centre. Asking $22,500.
477-4452 J. P. H. EVANS 385-3435
P. R. Brown and Sons Ltd.

2 ACRES
BUILDING SITE
$17,000
SUBDIVISION POTENTIAL. ZONING PERMITS TWO HORSES. This land should perc test. Water is at foot of property. Vendor will carry $10,000. Call
BARRY KIRBY
385-7761, 24 HRS., 656-1638 RES.
D. F. HANLEY AGENCIES LTD.

COUNTRY LIVING — LOW TAXES — EASY TERMS. Approx. 2 acres with sweeping view, good drainage, excellent water. Lightly wooded with streams, lakes and sea close by. Convenient to shopping. Located near Mill Bay. Quiet and peaceful, ideal for either family or retirement. REALISTICALLY PRICED at $6950 LOW DOWN PAYMENT if desired. CALL OWNER, 743-9711.

HIGHLAND DISTRICT
10½ acres, $19,000, valley bottom grass and timber. Ideal small farm or weekend retreat.
12½ acres, with part lake, $25,000.
Good Financing Available
DESMOND HOLMES
384-8126 478-1227
Office Evgs. and Wknds.
PEMBERTON, HOLMES LTD.

METCHOSIN 5 ACRES — TREED SECLUDED PROPERTY, $13,900. H. TOMLIN 477-1327 OR W. ROGERS 652-1891. J. A. HENDERSON REALTY LTD. 385-9741.

METCHOSIN
Beautiful treed hillside acreage of 2.72 acres with a choice of plateaus for building site, giving excellent views. Priced for a quick sale at $8,700. Call BEN PARENT of NEWSTEAD REALTY LTD., 382-8117 or 382-5219.

CENTRAL SAANICH
3½ ACRES
Fish from your own door in this big, deep, stocked pond (trout and salmon). Valley view. $20,000.00. Call ROMA NICOLL, 386-2955 or res. 656-4666. Mayfair Realty.

EXCHANGE REVENUE HOME for acreage. 384-8778.

280 ACREAGE FOR SALE AND WANTED

3.1 ACRES EAST SOOKE
$8,800
Parklike grounds, creek bordering. Low down payment.
FREDDY STARKE, 388-6231 or 384-9633.
Island Pacific Realty

7.05 ACRES. CENTRAL SAANICH — 2 separate parcels — beautiful building site on western slope. Partly treed, part cultivated, offers on $24,500. Mary James of Newstead Realty Ltd. 382-8117 or 477-5618.

CASH
For property in the Greater Victoria area including Colwood and Metchosin
KASAPI CONSTRUCTION CO. LTD., 386-6191

HIGH VIEW, TREES, A REALLY spectacular parcel of 7½ acres out West Saanich, $21,500, terms. A. KLENMAN, Town and Country Realty Ltd., 382-7276.

ACREAGE FOR SALE?
Large or small, with or without home building lots, etc. Call GEORGE CHAN, the specialist in Land. 386-2955. Mayfair Realty.

12½ ACRES TREED PASTURE, pond and lake view. No agents. 479-6749.

285 UP-ISLAND PROPERTIES

PARKSVILLE

BUSHLAND
One acre of bushland in quiet setting and only 10 minutes from Parksville, one block from paved road, with power and telephone by the property. A-236. View today at $2,750 with Del Johnston, phone eves. 248-3153.

CLOSE TO THE BEACH
Two level, Village lots located 2 blocks from the beach and just a short walk to store. Serviced with water, hydro and phone. For your future retirement or investment, these are excellent buys at $2,850 each. L-336. For more information, contact Bill Goard, 248-6963, eves.

QUALICUM RURAL!
Small home on beautiful four plus, acres. Artistic interior, electric heat, full utility, kitchen and bath. Ideal for retirement couple. Acreage partly wooded. Pastoral environs. Why not find your happiness? Full price $18,500 cash. H-540. Call Mat Madsen, eves. 248-6525.

R. THWAITES AGENCIES LTD.
Established 1912
Parksville, B.C. Ph. 248-3229

COMMERCIAL SITE
Adjacent to well established businesses, 1.84 acres. Site area cleared and level with 200 ft. of serviced road frontage on Trans-Canada Highway, 421 ft. of frontage on a side road. There is a 3-year-old 3-bedroom home of 1300 sq. ft. offering a 12x18 living room with fireplace, 12x15 kitchen and dining area, 1½ bathrooms and large utility room. Electric heating and on community water supply. Also a 16x24 shop or garage of plywood frame construction. Priced at $23,500 with terms. For details contact Walt Hearn, 743-5525 or eves. 743-2479.
MALAHAT REALTY LTD.
Box 40, Mill Bay, B.C.
(No Sunday Calls, Please)

EXECUTIVE ACREAGE
Unique 25 acres of rolling land, terrific views of mountains and valleys. Ideal for designing your exclusive home. 40 minutes to downtown Victoria, 10 minutes to the best fishing, golfing and recreation facilities in the Cowichan Valley. Priced for sale at $55,000. Call Dennis McDonald at 748-8105 evenings, 743-5081.
CANADA PERMANENT TRUST
150 Station St. Duncan, B.C.

LOTS
SHAWNIGAN LAKE
$2,450 TO $2,950
10 lots to choose from. Lots are approximately 150' from lake. These lots are an excellent retreat from the city. Try your down-payment. Call for complete details.
477-9394 RICK KINNIS 388-4271
J. H. Whittome and Co. Ltd.

FOR SALE BY OWNER
2 acres of good farm land with creek and small barn, 5 miles north of Duncan. 2-bedroom house with 3rd in full basement. Fireplace, wall-to-wall carpeting, large sundeck, double carport. Low taxes, school bus at door. Full price $21,800 with substantial down payment. Phone 753-3783 or write 760 Chestnut Street, Nanaimo.

ONLY 30 MINUTES FROM VICtoria on 1 acre at Mill Bay — Shawnigan cut off. 4 bedrooms, full basement, separate dining room, sundeck, carport. Ideal for growing family. Price reduced for quick sale. $20,900. Edith Thomas 246-3698.
BLOCK BROS. REALTY
83 Victoria Crescent
Nanaimo B.C.

2 1-ACRE PARCELS ON SMALL creek with trout. Ideal for summer hideaway with plenty of cedar, fir and alder. On paved road to Englishman's River Falls Campsite, 5 miles from Parksville. $3900 each firm. By Owner, 652-2358.

PARKSVILLE-NANOOSE. BEACHcomber view lot close to Marinas. Septic tank, Hydro, piped water, new shed with toilet. Lovely trailer site or permanent home site, $6,500. 385-0297.

LAKE FRONT PROPERTY, 1 acre on Brannen Lake, 5 miles north of Nanaimo. Ready for building or mobile home. Price $9,500. Contact W. Krienke, D.R. 3, Nanaimo or phone 754-6973.

COWICHAN BAY
Brand new seaview home, 3 bedrooms, full basement, w-w. Extra features. Quiet, low tax area. $23,900. Private sale. Nanaimo 758-9816.

17 VIEW LOTS
100x180 ft. and larger, paved road, close to school. One mile south Cowichan Bay, off Telegraph Road. Priced from $4,500. 743-2601.

COMOX VALLEY ACREAGE
160 acres, 70 clear and producing excellent land, $400 per acre. Other acreage avalaible from 26-400 acres. 337-5479 Black Creek.

HOUSE AND COTTAGE, SEPArate lots, adjacent near beach view of water. Bezzola, 746-5540 Maple Bay.

2 SMALL LOTS, SELL AS ONE. Partially cleared, beautiful lake view. in village of Youbou. 749-3824.

RETIREMENT OR STARTER
Almost complete on ½ acre. Full basement $12,250. Cobble Hill 743-2233.

SHAWNIGAN LAKE, 2 BEDROOM furnished cottage, waterfront ½ cash, 382-1157.

290 FARMS FOR SALE AND WANTED

25 ACRES
Cleared, fenced and cross fenced, orchard, logan berries, stream with large holding pond and water rights. 2 large chicken houses, barns, machine shed, feed house, etc. Modern stucco bungalow with hot water heating. A "Best Buy" at $76,000 with terms. JOE RICKARD.
BROWN BROS. AGENCIES LTD.
1125 BLANSHARD STREET
385-8771 (anytime)

10-ACRE FARM
Modern 4-BR home with barns and good orchard. $24,900. Call Mr. Shaver, 386-7721. Investors Realty.

293 GULF ISLANDS PROPERTIES

OPEN HOUSE
HORNBY ISLAND
SANDPIPER BEACH
From $16.50 down, $16.50 monthly for ½ acre lots. Some wooded, close to good beach. Island has large acreage, Government Park, horseback riding, bike trails, excellent salmon fishing. Ideal campsite or investment lots. For information and brochures, contact Frank McLaughlin care of Nanaimo Realty Co. Ltd., Box 518, Nanaimo, B.C., or phone 754-2311 or eves. 390-4334.

293 GULF ISLANDS PROPERTIES

SALTSPRING ISLAND
Downtown Ganges— commercial corner — 2 lots — rentable building. Price $55,000. Terms. Mike Evans 746-5171 or eves. 748-9629.
H. W. DICKIE LIMITED
Duncan, B.C.
"We Sell the Island"

TRADE
Through
CLASSIFIED
DIAL 386-2121

NOTICE TO CREDITORS AND OTHERS
IN THE MATTER OF THE ESTATE OF THOMAS CAHILL, Deceased, late of 1417 Douglas Street, Victoria, British Columbia.
Creditors and others having claims against the Estate of Thomas Cahill, Deceased, are required to forward full particulars of such claims to the undersigned Executor, 800 Bank of Commerce Building, 1175 Douglas Street, Victoria, British Columbia, on or before the 29th day of May, 1972, after which date the assets of the said Estate will be distributed among the parties entitled thereto, having regard only to the claims of which the Executor then has notice.
BRIAN CHEER ROBERTS,
Executor.

CAPITAL REGIONAL DISTRICT
TENDERS FOR DEMOLITION AND/OR REMOVAL OF BUILDING
Sealed Tenders will be received by the Director of Engineering of the Capital Regional District, Victoria, B.C. up until noon on Friday, April 28, 1972, for the demolition and/or removal of the building known as:
512 Selkirk Ave., Victoria, B.C.,
Lot 11, Block 2, Section 10,
Plan 969 Esquimalt District.
Tender forms available at the offices of the Capital Regional District, 209 Burnes House, Bastion Square, Victoria.

NOTICE TO CREDITORS
IN THE MATTER of the ESTATE OF GEORGE EMBERY HARKNETT, late of 1764 Island Highway, Victoria, B.C., DECEASED.
NOTICE IS HEREBY GIVEN that creditors and others having claims against the estate of the above-named deceased are hereby required to send them to the undersigned Executors at P.O. Box 1174, Victoria, B.C., before the 20th day of May, 1972, after which date the Executors will distribute the said estate amongst the persons entitled thereto, having regard only to the claims of which they shall then have received notice.
GEORGE WILLIAM HARKNETT and the YORKSHIRE TRUST COMPANY
Executors
by Crease & Company,
their solicitors.

NOTICE TO CREDITORS
In the Matter of the Estate of MALCOLM GERARD GILLESPIE deceased, late of 634 Admirals Road, Victoria, B.C.
NOTICE is hereby given that creditors and others having claims against the estate of Malcolm Gerard Gillespie, deceased, late of 634 Admirals Road, Victoria, B.C. are hereby required to send them to the undersigned executrix at P.O. Box 340, Victoria, B.C., before the 17th day of May, 1972, after which date the executrix will distribute the assets of the said deceased amongst the parties entitled thereto, having regard only to the claims of which she then has notice.
MILDRED VICTORIA GILLESPIE
Executrix
By her Solicitors
HARMAN & COMPANY
Victoria, B.C.

B.C. FOREST SERVICE
INVITATION TO BIDDERS
Sealed tenders will be received by the undersigned at the Parliament Buildings, Victoria, B.C., up to 4 p.m. local time on the 4th day of May, 1972, for the following work:
Paving of parking area and entrance at the B.C. Forest Service Laboratory and Greenhouse, 4300 North Road, Victoria, B.C.
Plans and specifications may be obtained from B.C. Forest Service, Engineering Division, Parliament Buildings, Victoria, B.C., phone 382-6111, Local 2658, on or after April 26th, 1972.
Tenders must be made subject to the Conditions of Tender and submitted on the form supplied.
R. D. Thomas,
Acting Engineer-in-Charge,
Engineering Division,
B.C. Forest Service,
Parliament Buildings,
Victoria, British Columbia.
Date: April 20th, 1972.
File No. 0292307A.

NOTICE TO CREDITORS
In the Matter of the Estate of DAVID JOHN WILLIAMS, Late of Ste. 216—500 Rithet Street, in the City of Victoria, in the Province of British Columbia, Deceased.
CREDITORS and others having claims against the above Estate are required to send full particulars of such claims to Canada Permanent Trust Company, P.O. Box 1232, Victoria, B.C., on or before the 5th day of June, 1972, after which date the estate's assets will be distributed, having regard only to claims of which the executors shall have received notice.
DATED at Victoria, British Columbia, this 18th day of April, 1972.
CANADA PERMANENT TRUST COMPANY,
P.O. Box 1232, Victoria, B.C.,
Executors.
By their Solicitor:
CAMERON, FISHER & COMPANY,
311—612 View Street,
Victoria, B.C.

"ZONING BY-LAW, 1956, AMENDMENT BY-LAWS (NOS. 268 and 269), 1972"
CITY OF VICTORIA
NOTICE OF HEARINGS
Notice is hereby given that all persons deeming their interest in property affected by the above-mentioned draft Zoning By-law Amendments (Nos. 268 and 269) will be afforded an opportunity to be heard on the matters contained therein before the City Council at a Public Hearing to be held in the Council Chamber, City Hall, on THURSDAY, the 27th day of APRIL, 1972, at 2:00 p.m.
Copy of the by-laws may be inspected at the office of the undersigned in the City Hall between the hours of 8:30 a.m. and 4:30 p.m., Monday to Friday inclusive.
DRAFT BY-LAW (NO. 268) provides for ONLY:
The rezoning from "M-2 Light Industrial" to "R-2 Two Family" of Lot B, Section 10, Plan 14957—Catherine Street and Selkirk Water (Case of City of Victoria).
DRAFT BY-LAW (NO. 269) provides for ONLY:
The rezoning from "R-1B Single Family" to "R-3 Multiple Dwelling" of Lots 188, 189, 190, 208 and 209, Victoria City, Plan 198 (Nos. 906, 907 and 910 Market Street). (Case of Canada Permanent Trust Co. on behalf of Speed Developments Ltd.)
F. M. WALLER,
CITY CLERK.
City Hall,
Victoria, B.C.

GREATER VICTORIA WATER DISTRICT
CONTRACT NO. 56
FOR
CONSTRUCTION OF 500,000 GALLON REINFORCED CONCRETE RESERVOIR
AT
OTTER POINT ROAD, SOOKE, B.C.
CALL FOR TENDERS
Sealed tenders, clearly marked "Tender for Construction of Reinforced Concrete Reservoir at Sooke, B.C.," will be received by the Greater Victoria Water District, 479 Island Highway, Victoria, B.C., until 2:00 p.m. local time on May 10th, 1972, at which time they will be opened in public.
The work consists of the construction of a 500,000 gallon reinforced concrete water reservoir at Sooke, B.C., together with associated approach pipework and site development.
Specifications, General Conditions of Contract, Form of Tender, and all documents and drawings may be seen on or after April 24th, 1972, at the offices of Ker, Priestman, Keenan & Associates Ltd., in Victoria and in Surrey, B.C., and at the local offices in Victoria and Vancouver of Amalgamated Construction Association of British Columbia, and at the offices of the Industrial Construction Centre in Burnaby, B.C. Copies may then be obtained from the offices of Ker, Priestman, Keenan & Associates Ltd., in Victoria, B.C., on payment of $25.00 for each copy requested, which sum should be made payable to Ker, Priestman, Keenan & Associates Ltd., and will be refunded upon their return in good condition within 30 days of the date set for receipt of tenders.
The lowest or any tender will not necessarily be accepted.
Office of the Corporation,
479 Island Highway,
Victoria, B.C.
File No. 610/T0/4
April, 1972.

Great Summer Trip . . . . . But Now Is Showtime

Highway Dynamite

By MARY TAYLOR
Colonist Correspondent

TOFINO — If you have loved the Long Beach and adjoining west coast area in the summer, try it in the spring.

But if you think the road is a stinker in summer, be assured that in winter it is dynamite, and even in April, is no super highway.

However there is hope that by the time the real tourist season begins, much of the present 14 miles of gravel, with its crumbling sides, water-channelled stretches and wall-to-wall potholes will have been replaced by the new road around Sproat Lake. Every now and again from the present road high in the side of the hill you catch a tantalizing glimpse of what is to be. Although many will miss the breathtaking views from the switchbacks, despite their dizzying climbs and curves.

Fortunately most of the heavy snow which still blankets some of the area through which the Tofino road passes is along the paved section before Kennedy Lake. But it is something of a surprise to pass through miles of snowbanks and then find yourself passing swampy spots golden with skunk cabbage, patches of alder glowing rosy with catkins, and occasional willows actually out in leaf.

From Port Alberni it's 84 miles to Tofino and the variety of topography makes it as fascinating as most trips of hundreds of miles.

And spring shows off the area best. Gorges that in summer are concealed with greenery, prove to be hundreds of feet deep with foaming waterfalls in their depths. Walls of rock greened over with shrubbery or grey with dust in summer have all the colors of the rainbow brought out by the damp spring weather. Even the rock chunks fallen at the side of the road reveal gemlike colors as you sneak along, hoping the next fall of rock won't be on you.

And because the trees are largely bare, you'll discover vistas you never saw in summertime. Streams are running freely and waterfalls splash down in the most unexpected spots often close enough to reach out and touch from the car window. But because spring floods have not yet begun in earnest, the Kennedy and Taylor rivers run crystal clear beside the road.

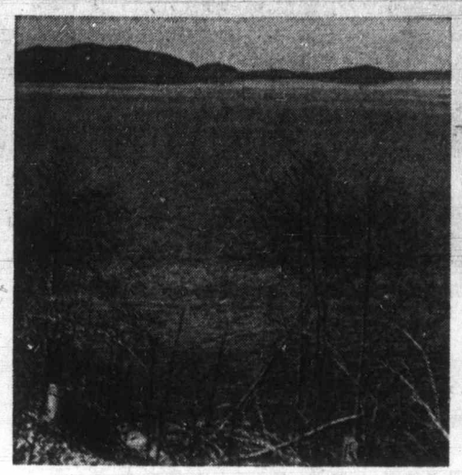

Lovely Kennedy Lake

Mountains tower over road

Because there's little traffic in the spring, you can laze along, enjoying rather than cursing the curves and wiggles of the road. Residents deny that the road to Tofino was laid out by a drunken snake with the runs, but it's hard to convince an outsider.

Spring also gives a new look to Long Beach and Wreck Bay. Only one longhaired man toting a bucket, waving cheerfully as he passed, was to be seen at the one-time hippie haven of Wreck Bay.

A car parked near one of the new water reservoir areas at Long Beach was the only other sign of humanity. Up in the campsite were perhaps 10 cars, but several of them, surprisingly from Alberta, Ontario and California. Even a tent or two inhabited by brave people, in sheltered spots, for the breeze off Long Beach in April is like the kiss of an iceberg.

Down at Chesterman Bay, our favorite of all the beach areas, and for some strange reason, not a part of the park, local residents dug frantically trying to catch up with elusive razor clams. But there were only four busy digging at the surfline, with the rest of the beach deserted except for the inevitable crows and gulls, and to our surprise, a couple of robins, picking up some tidbit and ignoring their wet feet.

Although winter storms wash up tons of logs and driftwood on Wreck Bay and Long Beach, almost none comes in at Chesterman. There the pounding waves had made the sand solid as a hardwood floor and almost as shiny. An exceptionally low tide let us explore rocks splashed with the orange and purple of starfish.

It's a sad commentary, that the best time to see Pacific Rim National Park is when it is filled with nature and empty of people.

It is true that, as signs tell you in the area "national parks are living museums of nature, preserved for all generations." But sometimes when you see the state in which people leave the park area, and other beauty spots outside the park, you wonder if the generations really want it preserved.

Nanaimo Girl 'Poor'

Four Shot in Cabaret

NANAIMO—A 16-year-old Nanaimo girl remained in poor condition in Nanaimo General Hospital Saturday night with two bullet wounds to the head.

Brenda Eileen Daniluc was hurt early Saturday when struck by two of several shots fired from a .22 calibre pistol in a downtown cabaret.

Three other people were also shot in the incident.

Wayne Barber, 19, of Stouffville, Ont. and Richard Coulton, 24, of Nanaimo were transferred to Royal Jubilee Hospital in Victoria where they were in fair condition last night.

Barber was struck in the head and Coulton has a shoulder injury.

Kathy Sweezey, 20, of Nanaimo was released from Nanaimo hospital after treatment for a minor head injury caused by a bullet grazing her skull.

Miss Daniluc's condition remained unchanged throughout Saturday.

Nanaimo RCMP said they had been unable to establish a motive behind the shooting which took place at the Longhouse Restaurant, 10 Front Street about 1:45 a.m.

Reports said a man walked into the restaurant and opened fire with a pistol firing at least six shots.

Several male patrons are said to have grabbed the gunman and held him until police arrived.

A 30-year-old Nanaimo man is being held by RCMP but Staff Sgt. G. A. Perry said it is unlikely that formal charges will be laid before Monday.

The name of the man has not been released.

Police have recovered a weapon believed used in the shooting.

Police investigations are continuing.

Patrol Car Crashes, Constable, Two Hurt

A Victoria police officer was taken to hospital after the police car in which he was riding was in collision with another car Saturday afternoon while on the way to investigate an accident at Haultain and Belmont.

Constable Frederick Mills was treated at Royal Jubilee Hospital for abrasions to his right arm and released. He received his injuries when a patrol car driven by Constable Kenneth Averill collided with car driven by Edward Mowbray, 2518 Quadra, as the police car was travelling east on Bay to the other accident.

The police car had its siren going and its red lights flashing at the time, police said. Damage to both cars was about $1,300.

In the other accident, two men were taken to hospital.

Gary Douglas Courser, 2652 Asquith was treated for a nosebleed and injured left arm at Royal Jubilee Hospital, and Frank Hunter, 1320 Dallas, was treated at the hospital for concussion.

Both were later released.

The accident occurred at about 5:30 p.m. when the car driven west on Haultain by Courser was in collision with Hunter's car, police said.

Injured Biker Dies

CAMPBELL RIVER — Sandreen Pakosz, 7, of 140 Hillshey Road here died in Royal Jubilee Hospital in Victoria, Friday afternoon as a result of injuries she received April 10 when struck by a car while riding her bicycle.

The child suffered severe head injuries, lacerations and a broken thigh-bone when a car driven by Alec Kennedy, 424 Hillshey Road accidentally ran into her while proceeding west on Hillshey.

No charges will be laid, Campbell River RCMP said Saturday.

Burnaby Voters Opt for Schools

BURNABY, B.C. (CP) — Burnaby ratepayers Saturday approved a $2.25 million capital projects referendum for school construction.

About 64 per cent of those who voted favored the referendum, which required 60-per-cent approval. The money will be spent on repairs and additions to existing schools.

Less than 8,000 persons voted.

Nanoose on Spill Alert

NANOOSE BAY — The latest equipment available for mopping up oil spills is to be based at the Canadian Forces Base at Nanoose Bay, 10 miles north of Nanaimo, for use in the event of another spill in the bay.

Base commander, Lt. Cmdr. Jack Fyfe told a meeting of Nanoose district ratepayers that a great deal was learned about oil spills and the problems associated with their clean-up during an incident earlier this year.

Several hundreds gallons of oil were spilled into the bay during refuelling of the destroyer-escort HMCS Gatineau at the base, which is operated jointly by Canadian and American forces as a torpedo testing range.

Fyfe said it has been officially determined that there was no damage to shell fish in the area and, he added, there has been no permanent damage to the area.

LUNDS
926 Fort St.
Estate Auction
To close the estate of the late MR. MALCOLM G. GILLESPIE and for an owner returning to Holland.
EXPENSIVE
FURNISHINGS
BY AUCTION
TUES. 7:30 P.M.
PREVIEW
Mon., 9 a.m.-5:30 p.m.
Tuesday Until Saletime

DANISH TEAK
Dinette Suite, Bookshelves, Armchairs, Chests of Drawers, Coffee and End Tables, Etc. "G.E." 12" Colour TV.

"Simmons" Hide-a-Bed (Cost over $300)
2-Pce. Chesterfield Ste. (Cost over $550)
Solid State Stereo
Percussion Fowling Piece
Black Bearskin Rug
Indian Baskets
Water Colours by "Shrapnel", "Hannaford" and others.
Quality Desk
Telephone Table and Chair
Oak Pcs., Fr. Prov. Chairs
Victorian Rosewood Settee
Embossed Br. India Rugs
10-Pce. French Prov. White and Gold Twin B.R. Suite
Other Bedroom Furnishings
Dinette Suites, China, Glass, Ornaments
"Frost-Free" Refrigerator
Auto. Washer, 30" Ranges

LUNDS AUCTIONEERS & APPRAISERS PHONE 386-3308

STOREWIDE SALE STARTS THURSDAY!
300TH ANNIVERSARY SALE
SAVINGS START WITH THIS CELEBRATION SPECIAL

G.E. FRONT-LOADING CONVERTIBLE DISHWASHER
at a special low price $309
(Avocado or gold colour $10 extra).
USE YOUR BAY ACCOUNT CARD:
Make 23 payments of $16, final payment of 12.42 including B.C. Sales tax.

Two wash cycles, normal for everyday loads, and rinse and hold. 3-level wash action. Automatic detergent dispenser. Silverware basket. Soft food disposer does away with pre-rinsing—just scrape off large pieces or scraps. Tuff Tub interior resists chipping, peeling, cracking and staining. Removable maple cutting board. Retractable grounded power cord. Enjoy the roll-about convenience of this portable today. You can easily convert it to a built-in later.

Major Appliances, Downtown (Sixth floor), Lougheed, Richmond Victoria.

Shop by phone 385-1311
Hudson's Bay Company
THERE'S MORE FOR YOU DOWNTOWN
Order Boards opens 8:30 a.m. Gulf Islands and Island centres outside greater Victoria call Zenith 6040 toll free.
STORE HOURS: 9:30-6 daily, 9:30-9:30 Thursday and Friday. FREE PARKING.

OUTDOORS with ALEC MERRIMAN

Radio Was Lifesaver

When he got stuck last weekend on the road into Boomerang Lake Ted Luscombe was happy he had equipped his truck camper with Citizen Band radio equipment.

He told us about his harrowing experience when we found him and his two other PPCLI army companions, Gary Cullen and Don Furness, camped beside us when we woke up Saturday morning.

The three soldiers from Work Point had run into some pretty rough road on the way in late Friday night. It was snowing and logging operations had created quite a mire on the Turner Road hill beyond Brannan Lake, which is the usual way to reach Boomerang Lake country from Nanaimo.

"Those ruts were pretty deep. I was afraid we were going to turn over. To make it worse it started to snow," recalled Luscombe.

They had reached the point of no return. They couldn't go up and they couldn't turn around to go down.

"I got on the Citizen Band radio and called for help. It wasn't long before I had made four contacts and one of them who knew the road came all the way out to help us out of trouble," said Luscombe.

"These Citiizen Band people are great. They are always ready to help," he said.

They pulled into our lakeside campsite in the wee hours of the morning.

We had been warned about the condition of Turner Road and had come in by MacMillan Bloedel logging roads from Northwest Bay, a new route into that area for us. We didn't run into snow on the road, but there was snow patches alongside our camping spot. Outside of an abundance of potholes and windfalls the road is fairly good.

From Nanaimo we had looked towards Blackjack and Okay Mountains and Boomerany Lake country and had seen the snow far down the slopes . . . and we wondered then what we might encounter.

Boomerang is one of eight fish-producing lakes in that area reached by M-B roads. It was rehabilitated by the fish and wildlife branch Oct. 21, 1958, stocked with rainbow trout in the fall of 1959 and opened for fishing June 4, 1960. It now provides some pretty good fishing, but although it had been hot the weekend before, it was not too productive last weekend. Wife Taffy hit one fighter on a Krocodile spoon and Luscombe got a strike on a Maisie spoon. One trio of bait fishermen from shore had landed two nice trout.

Boomerang Lake gets its name because it is shaped like a boomerang.

We camped along the south shore, just off the old M-B mainline, but in our explorations we found the other road to the north arm and that provides some much better fishing opportunity for those who don't have boats and wish to fish from shore. But the road to the north shore is terribly rough to travel. You drive to, or almost to the lake, and then you hike along the shore.

The public access road into Boomerang Lake takes off from the Island Highway at the Somerset Hotel in Wellington. You turn left at the Pleasant Valley Hall and take Blackjack and Turner Road for 15 miles to Boomerang Lake, with side roads along the way leading to Round, Off and Kidney Lakes.

But that road is terrible at the moment and is the one where Luscombe and company got stuck. Better you carry on along the Island Highway to the Northwest Bay logging road which is south of Parksville where the yellow warning light flashes above the highway.

Turn left, and drive through logging camp.

Mile Zero — Logging gate. Keep on main line.

Mile .9 — Intersection. Turn left.

Mile 3.2 — Intersection, keep left.

Mile 3.7 — Intersection, keep left.

Mile 8.8 — Intersection and Y. Left on Y goes to alternative way in by Turner Road (the bad road now); to the north arm of Boomerang (which we will describe later); and to Round, Off and Kidney Lakes. Right goes 2.2 miles to Okay Lake for Kamloops trout fishing and to Okay Mountain and Okay Creek country, which is good grouse and deer area. Continue straight ahead on mainline road for Boomerang.

Mile 9.4 — Short road leads to Boomerang Lake and spot for one wilderness camper with boat.

Mile 9.8 — Second road access to Boomerang. Room for three or four wilderness campers and boat launching. Whenever we reach this spot we deplore the obvious fact that all campers, picnickers and fishermen aren't clean.

—Alec Merriman photos

Camping on Boomerang Lake

The area isn't too messy, but it would be so much nicer if campers realized that these days they must take their litter out with them. With so many campers using the areas now it isn't even a good idea to bury your garbage. If you can take it in you can also carry it out . . . and the modern plastic bags make the carrying out easy.

We are sure enjoying our self-contained vehicle and we need have no fears about fouling an area for other people, or even having to camp around other people's muck.

This second access to Boomerang is at an intersection. A right turn leads to Cottle Lake, 100 yards up the road, which was stocked with trout the same time as Boomerang. There is no boat launching spot on this lake, but you can easily throw an aluminum, or a punt, over the bank which is close to the road.

Carry on along that road for about 10 miles to Blackjack Lake which teems with cutthroat, but the road gets worse every year, and mile by mile.

Another 4½ miles would bring you back on to the Nanaimo Lakes Road and I have made that round trip two or three times in past years, but I doubt if any vehicles could get through now. There must be bridges out by now.

At first we thought the Work Point soldiers and ourselves had Boomerang Lake all to ourselves that Saturday morning. Far from it. When we put in the boat and rowed (it would be a shame to use an outboard in this lake) we found three of four parties of anglers enjoying the sunny and sheltered shores along the north bank.

We decided to do a little exploring and find out how they reached those fishing and picnicking spots.

We drove back to the Intersection Y, which was the Mile 8.8 mark of our trip in.

We turned at the Y and half a mile along we turned right at the first well-travelled trail road. Straight ahead would have led us 1.7 miles to the Round, Off and Kidney Lake intersection (keep left quarter mile for Round, 1½ miles for Off and a walk to Kidney) or straight ahead for 15-miles Turner Road route to Island Highway.

But, we were heading for Boomerang's north shore and kept on for .6 miles on that right turn trail road. It was narrow and there were big puddles across the road, but it wasn't too tough. Then we came to an intersection. Which way to go? A truck emerged from the road on the right and we asked directions.

"You aren't going to try it in that?" the driver exclaimed, as he looked over our motor home. "It is only a short walk," he said.

We took his advice and walked less than a quarter mile to the lake. We could have driven it. Then there is a walking trail to the lake and along the lake. At the lake there is a small landing and the end of another road, and there was a truck parked there.

We walked back along that road . . . and no way would we ever try to drive our motor home along that deeply-rutted road. We might make it, but then we might not. About a quarter-mile along it came out where we parked our vehicle, to make a circle-walk to the lake.

If you don't have a boat try the north shore. If you do have a boat put it in at the launching spots on the south shore and row around to the north shore for a picnic.

Boomerang Lake's north shore makes quiet fish and picknicking spot

• NOTICE •
BLACKTOP DRIVEWAYS
Special Spring Prices
MADISON PAVING CO.
385-9822
(TERMS)

Are you beginning to think this way about funerals?

☐ I think many people buying a funeral end up paying far more than originally planned, possibly because they are emotionally bewildered at the time.

☐ Money spent on elaborate funerals would be better spent among the living.

☐ I want my funeral, including cremation or burial, to cost under $300.

☐ I think embalming, for purposes of displaying the body, is an unnecessary indignity.

☐ I am repelled by putting a body on display with the face made up to look "natural".

☐ I favour a closed coffin, a private cremation or burial, with perhaps a memorial service after, for friends and relatives.

☐ I feel strongly enough about these matters that I would like to support an organization dedicated to promoting simpler, less costly, more dignified funeral practices.

☐ I would like to receive a simple plan which lets me record my wishes in privacy, so that they may be filed with a non-profit organization I know will carry out my wishes after death. This also saves my next-of-kin from making these difficult decisions under emotional stress.

If you feel this way you are not alone. Over 60,000 people now belong to the Memorial Society of B.C. If you move, your membership can be easily transferred to other societies throughout North America at little or no cost.

LIFETIME MEMBERSHIPS:
$5 for individuals $10 for families

Last year the Society's undertaker held 2,018 services for members, at an average, all-inclusive cost of $229.83.

Please phone or write for folder today.
Phone: 385-5214 (24 hours)
MEMORIAL SOCIETY OF B.C.
727 Johnson, Room 101 (Office hrs: 10 am – 2 pm)

STOREWIDE SALE STARTS THURSDAY!
ANNIVERSARY SALE
SAVINGS START WITH THESE CELEBRATION SPECIALS
the Bay

DIAMONDS
SOLITAIRES AND CLUSTERS
A rare opportunity to own a large solitaire or diamond cluster at low Anniversary prices. Sparkling and cut to catch the light and send it back to you in a dazzling shower of colour. All set in 18 kt. white or 14x18 kt. yellow/white gold settings.

The 7 solitaires shown below available Downtown only. Clusters also available.

The 10 rings shown below, available Downtown, Lougheed, Richmond, Victoria

Jewellery, Downtown (Main), Lougheed, Richmond, Victoria

Shop by phone 385-1311
Order Boards opens 8:30 a.m. Gulf Islands and Island centres outside greater Victoria call Zenith 6040 toll free.
STORE HOURS: 9:30-6 daily, 9:30-9:30 Thursday and Friday. FREE PARKING.

THERE'S MORE FOR YOU DOWNTOWN

Hudson's Bay Company

This is the biggest Trans Canada Sale in the entire history of Eaton's. In the next 20 pages you'll find no less than 800 outstanding buys including 49 terrific buys for personal shoppers.

6 BIG DAYS!

Starts Monday, April 24 through Saturday, April 29

Phone Buy Line 388-4373

Store information 382-7141. Residents of Cobble Hill, Jordan River, Port Renfrew and Gulf Islands, call Toll Free 15000. Daily Store hours: 9:00 a.m. to 5:30 p.m. Thursday and Friday 9:00 a.m. to 9:00 p.m.

EATON'S TRANS CANADA SALE

Nautical bodyshirt to sail through summer

1 Sale, each **4.79**

Stretch nylon rib. Short Sleeves, front zip, domed crotch. Navy, flame red, white. Sizes A (95-125 lbs.), B (125-155 lbs.).

Hosiery, Dept. 201

Birkdale plain shade dress shirts for men

2 Reg. 7.00. Sale, each **5.59** 2 for 11.00

65% Fortrell, 35% cotton. Piper collar, 2 button cuff. Blue, mauve, tan, white, off-white camel. 14½-17. 32-35 in the group. Reg. 6.00. S.S. style ea. 4.79. 2 for 9.50.

Men's Furnishings, Dept. 220

Birkdale fancy dress shirts for men

3 Reg. 7.00. Sale, each **5.59** 2 for 11.00

65% Fortrell, 35% cotton. Piper collar, one chest pocket. In blue, pink, tan or white on white. 14½-17, 32-35, in the group. Reg. 6.00. S.S. style, ea. 4.79. 2 for 9.50

Men's Clothing, Dept. 220

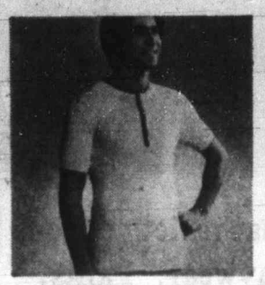

Men's 'Beery Neck' cotton knit shirts

4 Reg. 10.00. Sale, each **5.99**

Combed cotton 2x2 rib. Short sleeves, 4 button placket front. Natural color with contrast trim in navy, purple or brown. S to XL.

Men's Furnishings, Dept. 420

Mock turtle neck combed cotton shirts

5 Reg. 10.00 Sale, each **5.99**

Front zipper closing and short sleeves. Machine washable. 2x2 rib. Natural color with trim in brown, purple or navy. Sizes S to XL.

Men's Furnishings, Dept. 420

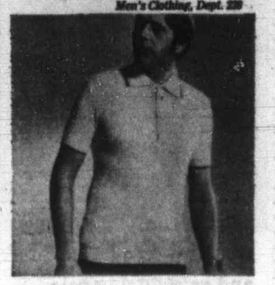

Combed cotton knit short sleeved shirts

6 Reg. 10.00 Sale, each **5.99**

4 button placket front, fashioned collar. 2x2 rib machine washable. Natural color with trims in brown, purple or navy. S to XL.

Men's Furnishings, Dept. 420

Birkdale deluxe wool worsted suits

7 Sale, 2-pce. **77.00** Extra pants 12.99

Wool worsteds in single breasted styling and a variety of patterns and shades. Regular, talls and shorts.

Men's Clothing, Dept. 229

Birkdale double knit blazer

8 Sale, each **54.99**

85% polyester and 15% wool gives you comfort. Metal buttons, fancy pockets, ½ belt. Navy or chocolate in regular, tall.

Men's Casual Shop, Dept. 420

Men's double knit dress slacks

9 Sale, Each **15.99**

Polyester twill in a wide range of plain shades. Ban-rol and double curtain waistband. 4 pockets. Machine washable. 32-42".

Men's Clothing, Dept. 420

Split knee jeans by Tee Kay

10 Sizes 7-12 Sale, each **5.49** 2 for 10.90

Preshrunk cotton 10-oz. and twill denim or cotton twill. 24" flare bottom. Grape, brown and blue. Sizes 14-16. Sale, each 6.29 2 for 12.50

Boy's Wear, Dept. 232

G.W.G. brushed sateen low rise jeans

11 Sale, each **7.99**

Preshrunk cotton. Zipper fly, 4 patch pockets and belt loops. 26" flares. Blue, navy, black-purple. 28" to 34" waists. 30, 32, 34" leg.

Boy's Wear, Dept. 332

2-eyelet tie men's casual oxford

12 Sale, pair **12.99**

Comfortable casual oxford shoes with plantation crepe soles. Sizes 6-11 full and half sizes.

Men's Shoes, Dept. 237

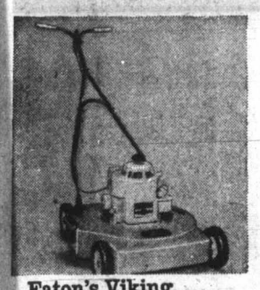

Eaton's Viking 3 H.P. rotary mower

13 Reg. 92.95 Sale, each **77.99**

18" cut with a 4-cycle motor. Recoil start for convenience, handle controls and an adjustable cutting height. No. 6272.

Viking 20" rotary mower — Reg. 95.00. Similar to above. No. 6273. Sale, each 79.99

Hardware, Dept. 253

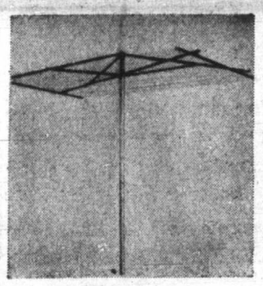

all-aluminum Parallel dryer

14 Reg. 21.98 Sale, each **16.99**

200 feet of blue vinyl line, complete with ground tube.
240' Parallel Dryer. **18.99**

Housewares, Dept. 254

Bulldog President 4-ply polyester tires

15 6.50-13. Sale, each **17.66**

Guaranteed for 40 months. Tubeless blackwall.

7.75-14	Sale, each 19.99
8.25-14	Sale, each 21.99
7.75-15	Sale, each 19.99
8.25-15	Sale, each 21.99
8.55-15	Sale, each 23.66

Auto Access., Depts. 263, 763

Bulldog President 4-ply polyester tires

16 6.50-13. Sale, each **19.44**

Guaranteed for 40 months. Tubeless single stripe whitewall.

7.75-14	Sale, each 21.99
8.25-14	Sale, each 23.66
7.75-15	Sale, each 21.99
8.25-15	Sale, each 23.66
8.55-15	Sale, each 25.33

Auto Access., Depts. 263, 763

Viking color 26" TV contemporary console

17 Sale, each **599.99**

With rapid-on, automatic tint control, fine tuning. Super-Brite picture tube, walnut woodgrain vinyl finish cabinet.

Home Entertainment, Dept. 260

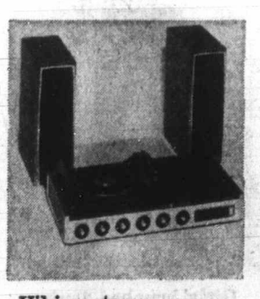

Viking stereo component system

18 Sale, complete **219.99**

Features AM/FM/FM stereo radio tuner, 8-track stereo tape player, BSR-C124 automatic record changer, 2 speakers.

19 15" TV stand Mod. 512. Sale, 14.99

Home Entertainment, Dept. 260

Willis 'Yorkdale' piano and bench

20 Sale, complete **729.00**

In beautiful art walnut finish, with laminated split-proof soundboard, 9-lb. reinforced wool felt hammers and full 88-note keyboard. Matching bench included.

Pianos, Dept. 360

Underwood manual portable typewriter

21 Sale, each **84.95**

—Tabulator. Paragraph indent key. With a black and white streamline housing. With carrying case. Model 450.

Office Supplies, Dept. 208

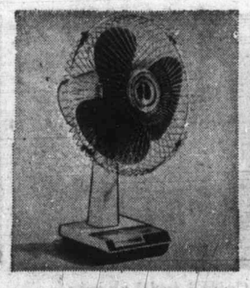

12" push button oscillating fan

22 Sale, each **28.88**

High impact plastic casing, blue plastic blades. 3 speeds, push-button controls, can be set stationary or to oscillate.

Small Electricals, Dept. 277

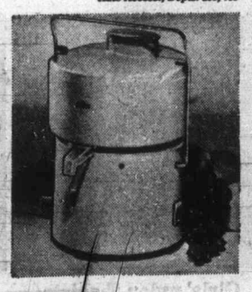

Multi-press juice extractor

23 Reg. 54.95 Sale, each **44.95**

Save 10.00. Powerful motor spins to crush fruits or vegetables and extracts every drop of juice. Filter retains pulp.

Small Electricals, Dept. 277

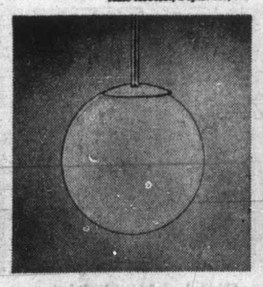

8" Swedish globe modern Light fixture

24 Reg. 4.95 Sale, each **3.49**

Round fixture in chrome-look. Brassy or coppertone finish. 10" size. Reg. 5.95. Sale, each 4.49

Lamps, Dept. 377

Colonial style oil table lamp

25 Reg. 45.00 Sale, Each **36.99**

Has antiqued polished brass finished base. Painted floral design on glass shade, base. Nightlight in base. Approx. 23" in height.

Lamps, Dept. 377

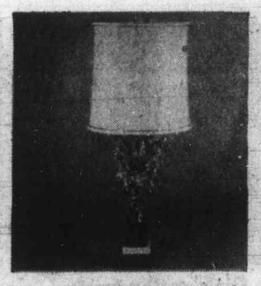

Traditional metal cherub lamp

26 Reg. 45.00 Sale, each **36.99**

Antique brassy finish. Has girandoles with prisms. Cast metal base, marble sub-base. White shantung shade. Approx. 34½".

Lamps, Dept. 377

16x54" float glass door mirror

27 Reg. 12.95 Sale, Each **10.89**

Large size allows full-length view. Complete with clips and screws for easy installation.

Pictures, Mirrors, Dept. 270

EATON'S TRANS CANADA SALE

Scoop up a great variety of action-styled playwear. Pants, tops, shirts, more for now-into-Summer at sale prices.

Short of cash? Use your Eaton's Budget Charge with no down payment to take full advantage of our low prices.

Easy care flare pants sale priced pull-ons

28 Sale **8.99**

Save on machine washable polyester and cotton blend that requires little ironing. Bright white and navy blue. 10 to 18.

Ladies' Sportswear, Dept. 246

Buy pull-on shorts and save during sale

31 Sale **3.99**

Hurry in for your cool summer shorts of machine washable polyester and cotton. Choose colors of navy and white. 10 to 18.

Ladies' Sportswear, Dept. 246

St. Tropez top styled of cool summer cotton

29 Sale **3.99**

Team it up with your favourite pants or shorts. Colorful assorted stripes: sleeveless. Sale priced in sizes sm., med., lrg.

Ladies' Sportswear, Dept. 246

Colorful cotton tunic is sleeveless, belted

30 Sale **4.99**

Will make a fine match for your navy or white slacks and shorts. See them in co-ordinating stripes in sizes sm., med., lrg.

Ladies' Sportswear, Dept. 246

Just right for summer trim plaquet front

32 Sale **4.99**

Styled with short sleeves to keep you cool and fresh-looking on warm days. In smashing stripes. Choose yours in sizes S., M., L.

Ladies' Sportswear, Dept. 246

Acrylic sweater coats are machine washable

33 Sale **11.99**

Longer length to top over pants. Fancy rib pattern. Fashioned with long sleeves, collar. Red, white, navy. Sizes S., M., L.

Ladies' Sportswear, Dept. 246

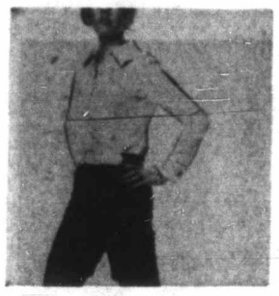

Summer value for you neat jamaica pull-ons

34 Sale **4.99**

Get set for an action-filled summer with a pair of sale priced jamaicas from Eaton's. Polyester-/cotton. Navy or white. 10 to 18.

Ladies' Sportswear, Dept. 246

Short sleeve shirts styled with tie front

35 Sale **4.99**

Textured nylon tops that machine wash and dry. A great co-ordinate for all your sporty looks. Bold, clear colors. 10-16.

Ladies' Sportswear, Dept. 246

Polyester crepe shirt a great fashion value

36 Sale **8.99**

A well-tailored shirt in white, navy, lilac, pink to team up with skirts, pants, shorts. Machine wash. In sizes 10 to 18.

Ladies' Sportswear, Dept. 246

Short sleeve shirt plaquet front styles

37 Sale **4.99**

Start a new pant look with one of these. Easy-fitting smoothie of polyester comes in vibrant prints. It's yours in sizes 10-16.

Ladies' Sportswear, Dept. 246

You'll rave over these pants and the price!

38 Sale, each **6.99**

Fortrel knit pull-on pants in rib weave are a bonus to any wardrobe! Navy, white, blue, pink. Sizes 12-20.

Popular Priced Sportswear, Dept. 545

Jamaica shorts are always a favourite . .

39 Sale, each **3.49**

Specially when they're priced so low! Quality Fortrel knit in rib weave. Navy, white, blue, pink. Sizes 12-20.

Popular Priced Sportswear, Dept. 545

Pastel-colored pant tops for any season!

40 Sale, each **6.99**

Pretty 29" length tops of printed polyester crepe. Short sleeves, zip neck, tie belt. Sizes 12-20. Good color selection.

Popular Priced Sportswear, Dept. 545

It's a "shirt spring" in cotton seersucker!

41 Sale, each **6.99**

Tailored shirt in vertical stripes with crisp white collar and cuffs. 29" length. Assorted colors. Sizes 12-20.

Popular Priced Sportswear, Dept. 545

Cotton shirt doubles as a beach cover-up!

42 Sale, each **6.99**

Short-sleeved "fun" shirt of geometrically-printed cotton pique. Good color selection. Available in sizes 12-20.

Popular Priced Sportswear, Dept. 545

24-inch flare jeans in smashing 2 tones

43 Sale **6.99**

In vivid colors to brighten your day! See them in navy/white, red/navy and white/crocus combinations. Styled to fit. 7 to 15.

Junior Sportswear, Dept. 346

28-inch flare jeans fashion split knees

44 Sale **6.99**

Jeans take on a new look. These are in bright white, prettied up with contrast top stitching. And they're so easy care in sizes 7-15.

Junior Sportswear, Dept. 346

Cotton Dureen tops to Team up for new looks

45 Sale **6.99**

Has scoop neck, is short sleeved. Lively Spring colors of white, lilac, pink. A combo for shorts, slacks. S., M., L.

Junior Sportswear, Dept. 346

Cotton Dureen square neck tops with style

46 Sale **6.99**

Try on this little beauty with button front and cool short sleeves. Buy it in pale blue, pastel orange or lilac. Your sizes S., M., L.

Junior Sportswear, Dept. 346

Cotton Dureen tops coolest for summer

47 Sale **6.99**

That's 'cause they have short sleeves and come in light tones of ivory, pale blue, pink. They're easy care in sizes S., M., L.

Junior Sportswear, Dept. 346

Pert stretchy denims jeans with style plus

48 Reg. 15.00 Sale **11.99**

Like zip fly front, Western style back and snug hip fit . . . wide belt loops. Ship shape in red, white and navy. 5 to 15.

Junior Sportswear, Dept. 346

Girls' brushed denim Tee Kay flare pants

49 Sale **4.99**

Fashioned with fake button fly front and two front patch pockets. Come in shades of faded navy, wine, and grape. 7 to 14.

Girls' Wear, Dept. 211

Girls' Cotton T-shirts styled in sizes 7-14

50 Sale **2.39**

Short sleeves with solid underwear top stitching on neck and cuffs of sleeves. Button plaque front. White, red, navy, lilac.

Girls' Wear, Dept. 211

Girls' cotton T-shirts are priced to please

51 Sale **2.39**

Short sleeves with zip front neck. Feature two animal prints on front. Red, navy, and mauve in sizes 7-14. Machine wash, dry.

Girls' Wear, Dept. 211

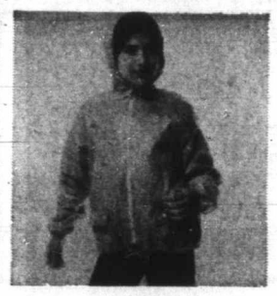

Girls' squall jackets of quality cire nylon

52 Sale **3.49**

Cire nylon kasha lined with draw string hood and two front pockets. Colors of assorted blues and tangerine. 7 to 14.

—Girls' Wear, Dept. 211

Stretch nylon flares have the denim look

53 Sale **3.99**

Pull-on style with surface interest. Contrasting top stitching on red, navy, brown or beige. In sizes 7-15. Machine wash, dry.

Girls' Wear, Dept. 211

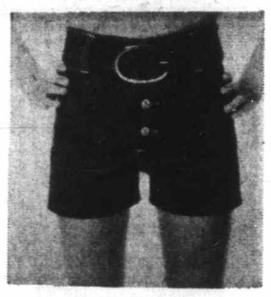

Girls' twill shorts smart button front

54 Sale **3.59**

Detailed with contrasting top stitch and patch pockets. Red, white, navy, grape. 7-14. Team with pert shirt for a total look.

Girls' Wear, Dept. 211

Girls' peasant dresses have long, full skirts

55 Sale **7.99**

Just like the good old days! Full length skimmer of cotton with short sleeves. It's machine wash and dry. Bright print. 7-14.

Girls' Wear, Dept. 211

Girls' cotton briefs offer snug, comfy fit

56 Sale **79c** or **3** for **2.29**

Plain interlock cotton with elastic at waist and legs. White only, will retain shape after countless washings. Come in sizes 8 to 14.

—Girls' Wear, Dept. 211

Kick up your heels in these nifty knee hi's

Sizes 7-9½, **2** pr. **99c**

57 Sizes 9-11, **2** pr. **1.29**

Foot fashion that looks great worn with skirts, shorts and jumpers. Nylon mini rib pattern. White, lilac, navy, red.

—Girls' Wear, Dept. 211

Girls' nylon T-shirts are machine washable

58 Sale **3.19**

Fashioned with Wallace Beery neck; short sleeves; front patch pocket. Navy, red, white, lilac with contrasting stitch. Sizes S., M., L.

One Step Up Shop, Dept. 611

Girls' nylon T-shirts in smart shirt style

59 Sale **3.19**

Has short sleeves, button plaque front, collar and patch pocket. Navy, red, white, lilac with contrast top stitching. S., M., L.

One Step Up Shop, Dept. 611

Cotton twill shorts in sporty new colors

60 Sale **4.49**

Look at the low price tag these shorts are wearing! Patch pocket, contrast stitching. Red, purple, powder blue. 7 to 13.

One Step Up Shop, Dept. 611

Lady Julia mist dryer

61 Sale, each **31.99**

Tote-able, high impact white plastic top with blue base. Features 'moisture-mist' for conditioning. remote control, pilot light.

62 **Sunbeam fast-dry hair groomer. Sale 15.29**

Small Electricals, Dept. 277

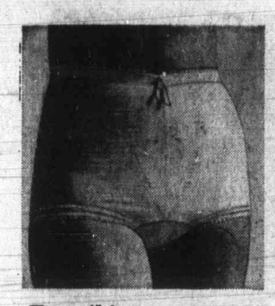

Everything you need in a pantie brief!
63 Sale, each **3.49**
Show you? Look. Leno weave nylon and Lycra. Reinforced front. Plush lined elastic at waist and leg-edge. Medium, large, extra-large in white or nude.
Body fashions, Dept. 609

Panty-hose hold-ups support you in style
64 Sale, each **5.49**
Nylon and Lycra Power Net, reinforced front — very natural at back. Inner grip leg-bands. Four detachable garters. Medium, large, ex.-large in white, nude.
Body Fashions, Dept. 609

Corselette brief by Grenier for comfort!
Reg., each 22.00
65 Sale, each **14.99**
Do something nice for your figure. In Lycra Power Net. Along with lace panel and foam ribbon strips in ecru. Sizes B, 36 to 42; C, 36 to 42; D, 36 to 42.
Body Fashions, Dept. 609

Wonder Bra bandeau Fleur-de-Lis style
66 Sale, each **2.99**
A truly soft one, that gives support. Silky crepeset cups with Lycra Power Net sides and back. Sizes B, 34 to 38; C and D cup, 34 to 40. White or skintone.
Body Fashions, Dept. 609

Pick a Playtex bra —get a great buy!
Reg. each 4.50
67 Sale, each **3.59**
Playtex on sale — happy day! Plain and embroidered cotton with adjustable stretch straps. White broadcloth; sizes A, 32 to 36; B, 32 to 38; C, 34-38.
Body Fashions, Dept. 609

Playtex looking light and lacy!
Reg. each 5.00
68 Sale, each **3.99**
Look. They've got Lycra sides. And back. Nylon lace cups over cotton. Fused straps. And a Playtex label! White, sizes A, 32 to 36; B, 32 to 38; C, 34 to 42.
Body Fashions, Dept. 609

Lace and Lycra —uplift by Peter Pan
69 Sale, each **4.99**
Great way to shape up — and be pretty about it! Nylon lace, framed with Power Net; semi-stretch straps. Sizes B, 32 to 38; C, 34 to 40 in white.
Body Fashions, Dept. 609

Little bitsy bikinis in no-static 'Antron'
Reg. each .79.
70 Sale, each **59c**
Clammy little clingers you don't need. Try these. Soft antistatic Antron. In white, nude, lilac or aqua; sizes small, medium or large.
Lingerie, Dept. 209

You'll get no static from 'Antron II' briefs
Reg. 1.00.
71 Sale, each **69c**
Just what you need when the weather warms. Breathable, permanently antistatic 'Antron'! White, nude, lilac or aqua; sizes medium, large.
Lingerie, Dept. 209

One little brief fits every body!
Reg. .69
72 Sale, each **49c**
Forget about size. They'll fit any figure — including a 40 hip! Jacquard-pattern stretch nylon, one per package, in white plus pastels. One size.
Lingerie, Dept. 209

Everything that's fit in print bikini briefs
Reg. .79.
73 Sale, each **59c**
They stretch. And fit any figure. Wild, wild prints with cotton terry-lined gusset. One size to fit up to size 40 hip — in splashy, dashy colors.
Lingerie, Dept. 209

Try trousseau rayon for the soft life
74 Sale, each **89c**
They slip on like a second skin. Banded legs, finished with picot; double saddle crotch. White in medium or large.
75 Extra large, each 99c
Lingerie, Dept. 209

Summer's own shift —short and sweet!
Reg. 5.00.
76 Sale, each **3.99**
Hmmm — what a pretty way to look at bedtime! In pink or blue polyester and cotton, that's almost uncrushable. Small, medium or large.
Lingerie, Dept. 209

Break out in print pyjamas for Spring!
Reg. 5.00.
77 Sale, **3.99**
Man-tailored and girl-printed, the way a PJ should be! Pink, blue and lilac florals in machine-wash Cotton. Sizes 34 to 40
78 As above, size 42-48
Reg. 6.00. Sale, **4.79**
Lingerie, Dept. 209

Baby-doll pyjamas with rrrrrruffles!
Reg. 5.00.
79 Sale, **3.99**
Minimum coverage for warm Summer nights. No-iron polyester and cotton with ruffles at front and over shoulder. Pink or blue; small, medium or large.
Lingerie, Dept. 209

Polyester-and-cotton in ruffled long gown
Reg. 6.00.
80 Sale, each **4.79**
Not a wrinkle — after a full night's sleep — and so cool to wear. Pink or blue with embroidered self ruffles; small, medium, large.
Lingerie, Dept. 209

Fortrel/cotton negligee set
Reg. 15.00.
81 Sale, 2-pcs. **10.99**
Soft pink or blue, all prettied up with lace and embroidery. In no-iron Fortrel-and-cotton. Sizes small, medium or large — nice to be caught napping in!
Lingerie, Dept. 209

From beach to boudoir the terry wraparound!
82 Sale, each **8.99**
And it's yours! Cotton terry cover that goes wherever you care to take it! In aqua, pink, green; sizes small, medium or large.
Lingerie, Dept. 209

Long Arnel jersey robe, screen printed
83 Sale, each **10.99**
Satin piping at collarless neckline, 3-way belt. Button front, assorted prints, small, medium and large.
Lingerie, Dept. 209

38" Will O' Wisp prints for easy Spring sewing
84 Sale, yard **73c**
Finely woven cotton with a textured surface. Washable and easycare. Little or no ironing necessary. Florals, novelties, stripes in pink, blue, yellow, mauve, green or turquoise.
Fabric Garden, Dept. 233

38" Will O' Wisp plains for creative sewing
85 Sale, yard **73c**
Washable and easy care. Finely woven cotton with textured surface. Plain shades of white, pink, blue, water green or yellow.
Fabric Garden, Dept. 233

36" Combed cotton broadcloth in plains
86 Sale, yard **73c**
Finely woven, Mercerized and Sanforized. Choose mauve, ecru, pink, leaf green, moss green, light blue, aqua, navy, white, black, brown, gold-color, yellow, royal purple, red, coral.
Fabric Garden, Dept. 233

45" Sailcloth Village prints — washable
87 Sale, yard **1.29**
Cotton permanent press finish. Check gingham background with sketched design over predominantly purple, green, rose, red or blue.
Fabric Garden, Dept. 233

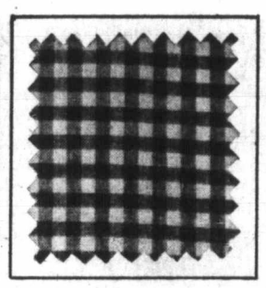

45" Polyester and cotton gingham
88 Sale, yard **1.19**
Permanent Press machine washable gingham checks in sizes ⅛", ¼", ½" and 1". Mauve, green, pink, maize, red, navy, turquoise, coral or blue.
Fabric Garden, Dept. 233

45" printed playmate cotton poplin
89 Sale, yard **1.09**
Washable easy care sports cotton in florals, novelty dots, modern designs. Predominantly blue, green, navy, tan, orange, red.
Fabric garden, Dept. 233

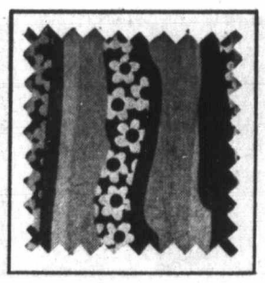

45" Co-ordinated Fortrel-cotton prints
90 Sale, yard **1.39**
Permanent Press pre-cured finish. Washable florals, moderns and patchwork designs in rose, blue, green, tangerine, gold and red.
Fabric Garden, Dept. 233

45" Fortrel and cotton leno
91 Sale, yard **1.33**
Permanent Press. Washable easy care. Solid shades of blue, pink, yellow, green, mauve, tangerine, kelly green, red, navy, white or gold color.
Fabric Garden, Dept. 233

44" Polyester/Nylon cotton prints
92 Sale, yard **1.39**
Easy care sheer fabric with delicate floral designs. Predominant colors of mauve, pink, yellow, rose, white, blue or mint.
Fabric Garden, Dept. 233

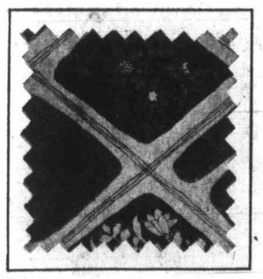

45" Polyester-cotton screen printed crepe
93 Sale, yard, **1.69**
Washable easy care florals or moderns in predominant shades of red, green, beige, royal blue, mauve, pink, yellow, black, navy, turquoise.
Fabric Garden, Dept. 233

45" printed nylon georgette sheer fabric
94 Sale, yard **1.79**
Washable yet delicate sheer fabric in pretty shades of blues, greens, pink, mauves, and gold tones. Easy care, easy sewing.
Fabric Garden, Dept. 233

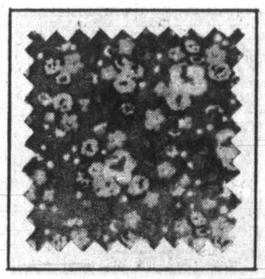

45" Arnel jersey prints for spring
95 Sale, yard **2.19**
Machine washable and easy care. Geometric and conventional designs in blue, green, purple, red, wine, navy or brown shades.
Fabric Garden, Dept. 233

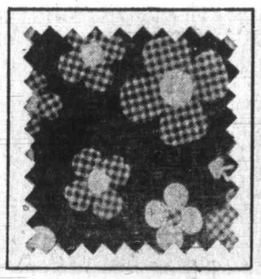

45" Fortrel-and-cotton novelty prints
96 Sale, yard **2.49**
Chalk-like designs on denim-like background. Shades of purple, royal, blue, brown, red or navy. A great sewing buy. Permanent press, machine washable.
Fabric Garden, Dept. 233

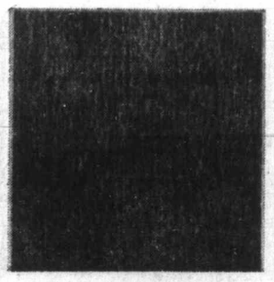

45" Fortrel-and-cotton Co-ordinated plains
97 Sale, yard **2.49**
Goes with the "Chalkie" novelty prints. Get together with purple, royal blue, brown, red or navy for great spring outfits.
Fabric Garden, Dept. 233

44" Marlspun 'frosted linen' look
98 Sale, yard **2.69**
Crease resistant washable viscose acetate, flecked frosted look. Red, navy, orange, natural, green, turquoise or raspberry.
Fabric Garden, Dept. 233

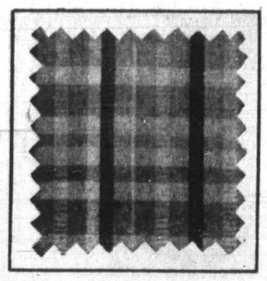

45" Polyester and cotton seersucker
99 Sale, yard **2.69**
Machine washable and easy care. Plaids, novelty stripes in blue, red, rust, green, purple, wine, yellow.
Fabric Garden, Dept. 233

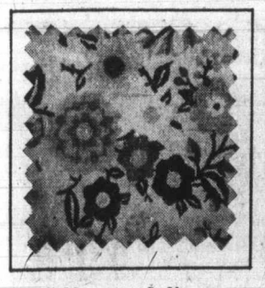

45" Shamrock linen look prints
100 Sale, yard **3.19**
Rayon, Fortrel and flax. Easy care. Bright, predominating colors of blue, orange, pink, green, yellow, tan, red, brown or fuschia.
Fabric Garden, Dept. 233

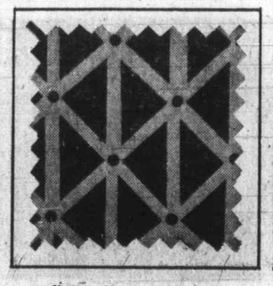

60" Fortrel-and-cotton single knit prints
101 Sale, yard **3.49**
Small florals and novelties on colored grounds. Blue, rose, beige, green, purple, orange, red, navy, rust, or gold-color. Easy care.
Fabric Garden, Dept. 233

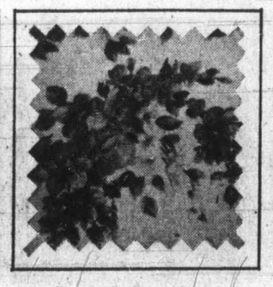

45" combed cotton jacquard leno
102 Sale, yard **3.49**
Screen printed, crease-resistant in colorful florals. Predominating colors of mauve, orange, turquoise, blue, red, green, pink. Machine washable.
Fabric Garden, Dept. 233

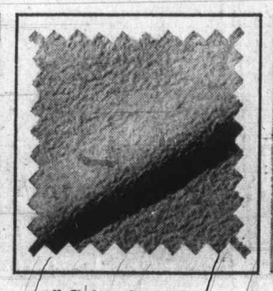

60" Crimplene double knits
103 Sale, yard **4.49**
Classic crisp white only in blister pattern, jacquard pique, novelty stripe effects and plain crepe. Washable.
Fabric Garden, Dept. 233

56" Colorful printed polyester knits
104 Sale, yard **4.99**
Washable and easy care. Florals, novelties and geometrics in shades of lilac, green, navy, rust brown, purple, black, rose or red.
Fabric Garden, Dept. 233

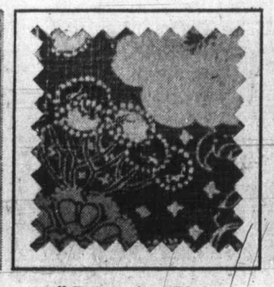

55" Polyester Diolen printed knits
105 Sale, yard **4.99**
Washable and easy care fabric in a variety of florals, novelties and geometric designs. Lilac, green, navy, rose and more.
Fabric Garden, Dept. 233

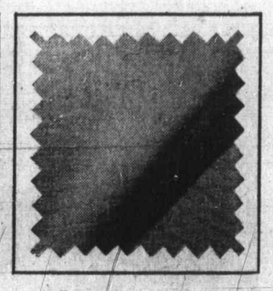

60" Polyester double knit crepe
106 Sale, yard **4.99**
Diolen polyester in plain crepe stitch. Medium weight. Colors of brown, aqua, orange, yellow, pink, strawberry, green, coral, powder, navy, purple, white, black.
Fabric Garden, Dept. 233

EATON'S TRANS CANADA SALE

Shift into the new Summer scheme of fashion on a shoe string budget with accessories at cool, little prices.

Phone Eaton's for one-stop at-home shopping and use your Eaton's Budget-Charge with no down payment.

Fashion drama in a hand crocheted shawl

107 Sale, each **2.99**

Add a dramatic touch to all your clothes with a triangular shawl in washable acrylic. 29"x64" with 6" fringe. In natural or white.

Fashion Accessories, Dept. 202

Bell-shaped umbrella in see-through vinyl

110 Sale, each **2.99**

See your way through the rain—let everyone see you with a clear bubble vinyl umbrella. Colored borders to match handles.

Fashion Accessories, Dept. 217

Wow! It's colors in suede and leather belts

108 Sale, each **2.99**

Suedes in black, navy, tobacco brown, red, bone. Leather in white, black, mink brown, navy, red. S(26-28"), M(30-32"), L(34-36").

Fashion Accessories, Dept. 202

Pad-about mules in soft terry velour

109 Sale, each **1.79**

Foot-pampering terry velour with matching padded insole, rubber outsole. Hand washable. Sizes S.M.L. White, pink, blue, yellow.

Fashion Accessories, Dept. 202

Vanity Fair Pantyhose styled for a Jr. Miss!

111 Sale **3** for **2.49**

Ultra-sheer and Sanitized. Sandalfoot. One size fits 70 to 105 lb. In fashion shades of Mocha, Tender Beige, Cocoa. Style No. 9001.

Hosiery, Dept. 201

Save on Vanity Fair regular panty hose!

112 Sale, **3** for **2.49**

Ultra-sheer and Sanitized. Sandalfoot. Tender Beige, Mocha, Cocoa, Taupe Mist. One size fits 105-140 lb. (5'4"-5'7"). Style No. 9002.

Hosiery, Dept. 201

Vanity Fair Tall Girl panty-hose in 2 shades!

113 Sale **3** for **2.49**

Sandalfoot, heavier panty. One size fits 140-175 lb. (5'7"-6'2"). Tender Beige, Cocoa. Sanitized. Style No. 9003.

Hosiery, Dept. 201

Queen Size Panty hose stretches to fit well!

114 Sale **3** for **2.79**

Sandalfoot, heavier panty. One size fits 175-210 lb. (5'6"-6'0"). In Vanity Fair shades of Tender Beige, Mocha. Style No. 9004.

Hosiery, Dept. 201

Vanity Fair Sheer Bikini Panty-hose is Sanitized!

115 Sale **3** for **2.49**

Tender Beige, Mocha, Cocoa, Navy, Black, Plum Red, Sunny Yellow, Wild Violet! Sizes A(95-130 lb.), B (130-165 lb.) Style No. 9440.

Hosiery, Dept. 201

Legs love Vanity Fair walking sheer hose!

116 Sale, 6 pairs **4.29**

Double Ban-Lon stretch top. Sizes: Classic—9, 9½, 10, 10½, 11; Tall—9½, 10, 10½, 11. Tender Beige. Style No. 430.

Hosiery, Dept. 201

Stretch nylon hose . . . for sheer leg flattery!

117 Sale, 6 pairs **4.29**

Vanity Fair plain knit hose is Sanitized. Tender Beige or Mocha in 2 stretch sizes: A(8½-10), B(10-11½). Style No. 703.

Hosiery, Dept. 201

Queen Size Plus Panty-hose with added stretch

118 Sale, **3** for **2.79**

Ultra-sheer with heavier panty, sandalfoot. Vanity Fair's one stretch size fits 210-250 lb. Tender Beige, Mocha. Style No. 9005.

Hosiery, Dept. 201

Fashion-rite knee-hi's and a great low price!

119 Sale, 4 pair **2.79**

Fancy rib and crochet in one Size fits 9 to 11. White, Navy, Flame Red, Nautical Blue, Sunny Yellow. Buy 4 and save! Style No. 430.

Hosiery, Dept. 201

Women love Vanity Fair Support Panty hose!

120 Sale, each **2.79**

Sheer Lycra and nylon. Sanitized. Average (100-135 lb.); Tall (135-170 lb.) Mocha, Tender Beige. Style No. 9022.

Hosiery, Dept. 201

Vanity Fair queen size support Panty hose!

121 Sale, each **3.79**

Nylon and Lycra in Tender Beige, Mocha. One size fits 170-220 lb. Sanitized too! Heavier panty. Style No. 9023.

Hosiery, Dept. 201

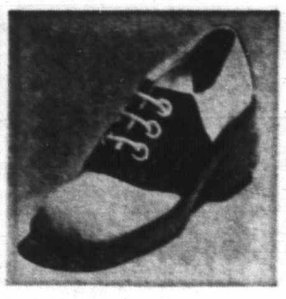

Crepe-soled suede saddle shoe

122 Sale, pair **10.99**

Looks great with three-eyelet tie, stitched welting, crepe unit sole and heel. White and navy suede combo. Full and half sizes. 5½-9B.

Women's Shoes, Dept. 239

Women's crepe soles in krinkle vinyl

123 Sale, pair **10.99**

Casual four-eyelet tie with close edge crepe unit sole and heel. Sand, navy or red urethane krinkle. Full and half sizes 5½-9B.

Women's Shoes, Dept. 239

Multi-color suede crepe-soled shoes

124 Sale, pair **10.99**

Three-eyelet tie with close edge crepe unit sole and heel. In jazzy multi-colour suede . . . blue, green, yellow! Full and half sizes. 5½-9B.

Women's Shoes, Dept. 239

Youths' and boys' vinyl track shoes

125 Sale, pair **4.44**

Pliable white jogger with padded inside collar and heel pocket, cushioned insole, suede toe cap with rubber toe guard, rubber traction sole. Full size 11-6M.

Teen Shoes, Dept. 239

Soft Italian casuals of interlaced leather

126 Sale, pair **12.99**

Casual pumps with 1½" leather covered heel. All over white or bone. Buffalo-grained leather. Full and half sizes 7½-10AA, 6-10B.

Women's Shoes, Dept. 239

Spain's best! Hand-woven leather sandals

127 Sale, pair **12.99**

Interwoven sling sandals of soft, supple Molleta leather. 2" heel. Leather insole. White or bone. Full, half sizes 7-10AA, 6-9½B.

Women's Shoes, Dept. 239

Italian cork soled stripping sandals!

128 Sale, pair **7.99**

Platforms with composition sole, cushioned insole. White or red leather. Black patent. Full and half sizes 6-9½B.

Women's Shoes, Dept. 239

T-strapped platform cork soled sandals

129 Sale, pair **7.99**

Composition sole, cushioned insole and adjustable ankle strap. White or bone smooth leather. Full and half sizes. 6-9½B.

Women's Shoes, Dept. 239

Hats off to heels! Ridged cork like these!

130 Sale, pair **7.99**

Cork platform and ridged sole under a one-piece strappy vamp. Gold-y metal trim. White smooth leather. Full, half sizes. 6-9½B.

Women's Shoes, Dept. 239

Criss-cross leather sandals for spring!

131 Sale, pair **7.99**

Cork heels and platform with composition sole. Comfortable mule style. White or bone smooth leather. Full, half sizes. 6-9½B.

Women's Shoes, Dept. 239

Eyelet trimmed sandal for summer evenings

132 Sale, pair **7.99**

Gold-colored eyelet trim on a pieced vamp. Adjustable instep strap. White, black, patent. Full and half sizes. 6-9½B.

Women's Shoes, Dept. 239

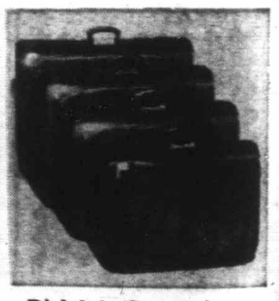

Birkdale 'Sceptre' soft-sided luggage

Sale, each **21.99** to **33.99**

133

Expanded vinyl in blue, green, olive or gold-tone.

	Sale, each
21" Carry-On.	21.99
24" Jr. Pullman.	26.99
26" Pullman.	29.99
29" Pullman.	33.99

Luggage, Dept. 264

Birkdale 'Sceptre' matching tote bag

134 Sale, each **7.99**

Size approx. 15x10½x4½". Adjustable shoulder strap, top zipper, outer side pocket. Blue, green or gold tone.

Luggage, Dept. 264

Birkdale 'Sceptre' travel flight bags

135 Sale, each **37.99**

Of expanded vinyl; aluminum frame.

Men's Style. Olive or brown.

Women's Style. Blue, green or goldtone.

Luggage, Dept. 264

Birkdale Expanded vinyl sports bags

136 Sale, each **8.49** & **9.99**

'Sceptre' style in olive or brown.

18" size. Sale, each **8.49**

20" size, with shoe pocket. Sale, each **9.99**

Luggage, Dept. 264

Birkdale 'Sceptre' men's carry-on case

137 Sale, each **21.99**

Expanded vinyl with zippered outside pocket, accessory pockets. Approx. 21x14x12". Olive or brown.

Luggage, Dept. 264

Birkdale 'Apollo' moulded attache cases

Sale, each **23.99** to **28.99**

138

Olive or black. Approx. 18x12".

	Sale, each
3" Depth	23.99
4" Depth	25.99
5" Depth.	28.99

Luggage, Dept. 264

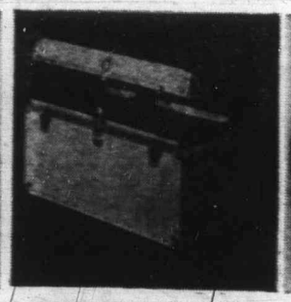

Birkdale trunks of vinyl-covered plywood

Sale, each **22.99** to **43.99**

139

		Sale, each
Locker	(36x18x12")	22.99
Steamer	(36x20x12")	29.99
Dress	(36x20x20")	33.99
Dress	(40x20x22")	36.99
Dress	(40x21x25")	43.99

Luggage, Dept. 264

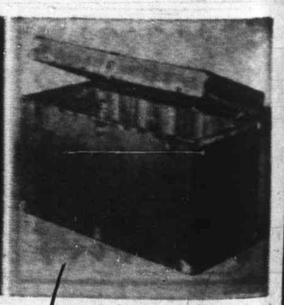

Birkdale cedar-lined vinyl-covered trunks

Sale, each **38.99** to **47.99**

140

7-ply laminated construction with aromatic Tennessee cedar lining in rawhide color.

	Sale, each
Size 36x20x20"	38.99
Size 40x21x25"	47.99

Luggage, Dept. 264

2nd Debut lotion and cleansing cream

141 Sale, both **4.59**

4-oz. lotion with CEF 1200 moisturizes and helps rejuvenate. Plus 2-oz. cleansing cream.

Sundries, Dept. 212

Lady Fair facial tissues

142 2 boxes of 500 **1.53**

White absorbent 2-ply tissues in pop-up box. Buy in quantity and save.

Sundries, Dept. 212

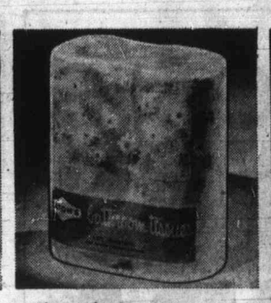

Eaton's 2-ply Bathroom tissue

143 Sale 2 4-roll pkgs. **1.23**

Buy in quantity and save. White, pink and yellow.

Sundries, Dept. 212

Imported willow soap

144 Sale, 12 3-oz. cakes **1.29**

Contains milk and almond oil to help give your skin a smooth and silky texture.

Sundries, Dept. 212

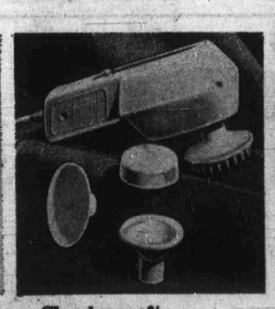

Charlescraft vibrator-massager

145 Sale, each **6.99**

Featues 4 quick, snap-on attachments for facial, scalp and body massage.

Sundries, Dept. 212

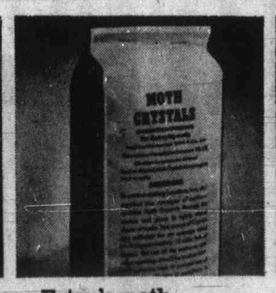

Eaton's moth crystals at savings

146 Sale, 2 lb. bag **73c**

Forms a vapour fatal to moths. Sprinkle in clothes, trunks, under rugs, etc.

Sundries, Dept. 212

Tampax Tampons Regular or Super

147 Sale box **1.44**

Sanitary protection worn internally. Comfortable and easy to use. Regular or Super. Box of 40

148 Lady Fair feminine napkins Sale, Box of 48 1.39

sundries, Dept. 212

Wash 'n Dri travel towellettes

149 Sale, 3 pkgs. of 10 **99c**

Pre-moistened, disposable. Wash and refresh without water, soap or towel. Good any time, especially when travelling.

Sundries, Dept. 212

Stock up 'Handy Ann' rubber gloves

150 Sale 2 pkgs. **1.79**

Three gloves to a package — each fits either hand. Small, medium, large. Yellow only.

Sundries, Dept. 212

Tek Hughes pneumatic brushes

151 Sale, each **1.47**

Purse size hair brushes each in plastic pouch, 4 styles: 2 in nylon pins, 2 in metal pins

Sundries, Dept. 212

Compact Dura gloss All-in-one makeup kit

152 Sale, kit **1.99**

8 color co-ordinated pieces including mascara, powdered eye shadow, blusher, brush and applicator.

Sundries, Dept. 212

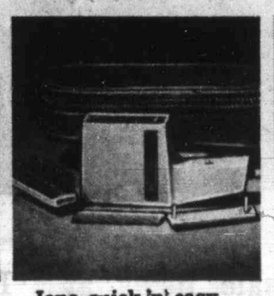

Iona quick 'n' easy mini hair dryer

153 Sale, each **17.77**

Model no. 6904. With comb and brush attachments for professional grooming and styling. Use on all types of hair. Complete with vinyl carrying case.

Cosmetics, Dept. 216

Venus Cameo French curling iron

154 Sale, each **7.99**

Model no. 1655. Teflon coated. Can be used on natural or synthetic hair. For straightening or curling. Heats in approximately 10 minutes. Thermal controlled constant heat.

Cosmetics, Dept. 216

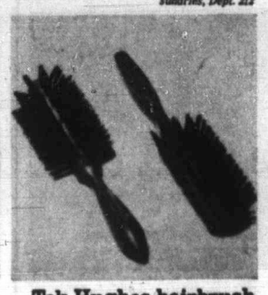

Tek Hughes hairbrush natural bristles

155 Sale, each **2.99**

Choice of two models: professional and half round. Natural bristles, wooden backs.

Cosmetics, Dept. 216

Kelton fitted cosmetic bag

156 Sale, set **3.77**

Zippered printed cotton bag fitted with shower cap, slippers, soapdish, toothbrush case, 2 empty plastic bottles, 2 packages of soap suds. Also small zippered 7½ x 4½" bag for smaller articles. Rubberized lining.

Cosmetics, Dept. 216

China bathroom accessory set

157 Sale, set **2.99**

Rose-design 3-piece set includes: 4-brush toothbrush holder, toothpaste dispenser and apothecary jar. Imported

Cosmetics, Dept. 216

Men's large utility case with handle

158 Sale, each **2.99**

Zippered, fully lined with inside pocket. Black. Hardwearing. Size: 11x7x4.

Cosmetics, Dept. 216

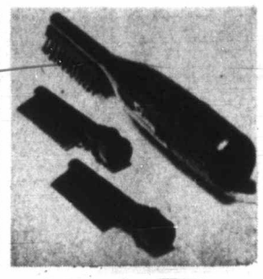

Solaray hot comb heats instantly

159 Sale, each **9.99**

Model no. 489. Dries and styles men's and women's hair. Features brush comb and fine comb. Gives a full, natural look; straightens waves, adds body. On-off switch. Light, compact, portable.

Cosmetics, Dept. 216

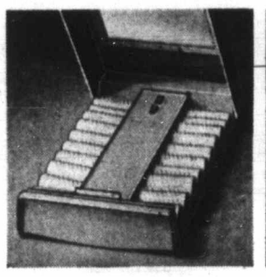

Clairol's Kindness instant hairsetter

160 Sale, complete **12.47**

Heat-at-once rollers — 6 jumbo, 10 large, 4 small. Vertical inside mirror. On-off switch plus automatic heat shut-off when case is closed.

Cosmetics, Dept. 216

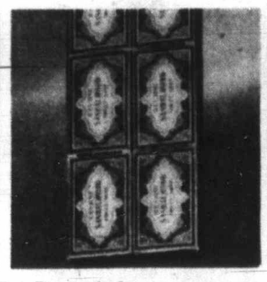

Imported Sandalwood toilet soap

161 Sale, box **1.99**

Subtly fragrant and attractively wrapped. Six bars in a box

Cosmetics, Dept. 216

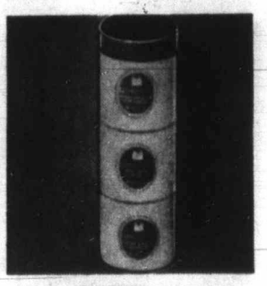

Max Factor Geminesse travel stack

162 Sale, each **2.99**

Three total moisturizing treatments in one lightweight, 3-tiered 'stack'. Cleansing lotion, creamy night cream and moisturizer. Easy to take on your travels. Weight 2.7 oz.

Cosmetics, Dept. 216

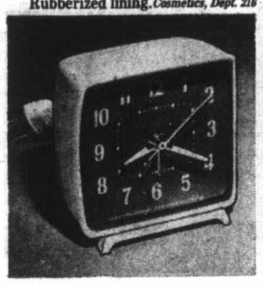

Electric alarm clock

163 Reg. 8.50

Sale, each **6.99**

Plain dial. Antique white. Lightweight and attractive.

164 Electric alarm clock

Reg. 9.50. Luminous dial. Antique white. Lightweight. **Sale, ea. 7.99**

Man's Solar calendar watch

165 Sale, each **21.99**

17 jewel. Yellow gold-color case with stainless steel back. Modern dial. Luminous hands and hour markers.

Clocks and Watches, Dept. 515

Woman's Solar 17 jewel watch

166 Sale, each **21.99**

Yellow gold-color case with stainless steel back. Semi-modern dial. Tapered expansion bracelet. Sophisticated styling.

Clocks and Watches, Dept. 515

1847 Rogers Bros. stainless steel flatware

Reg. 11.00

167 Sale, 5-pce. Setting **6.66**

Stainless steel 5-pce. setting: 1 each knife, fork, tea spoon, salad fork, dessert spoon. 'Gigi', 'Navaho', 'Evangeline'.

Flatware, Dept. 515

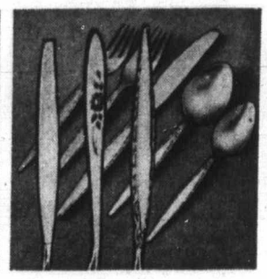

5-piece Oneida stainless flatware

Reg. 11.00

168 Sale, 5-pce. Setting **6.66**

Community stainless steel flatware in 'Venetia' 'Frostfire' and 'Rose Shadow' patterns. Carefree, handsome, practical. Consists of one each: knife, fork, salad fork, teaspoon and dessert spoon.

Flatware, Dept. 515

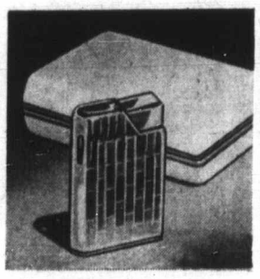

Crown electronic Butane lighter

169 Sale, each **9.99**

Assorted designs, boxed for gift-giving. Chrome or gold-color case. Butane — the modern lighter with the modern fuel.

Lighters, Dept. 515

Remington Lectro adjustable shaver

Reg. 21.95

170 Sale, each **18.99**

Push-up head control; no need to remove head for cleaning or changing cutter blades. Two heads, model LB 24.

Electric Shavers, Dept. 515

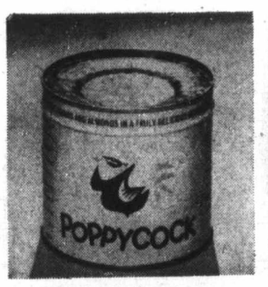

Poppycock pecan-almond crunch

171 Sale 2 tins **2.69**

Tasty mixture of pecans and almonds in rich buttery crunch coating. Vacuum-packed to seal in freshness. 10-oz. tin.

Candy, Dept. 214

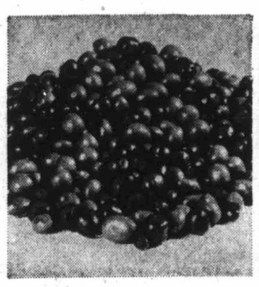

Lowney's bridge mix

172 Sale, 2 bags **1.75**

Bite-size chocolates. Variety of centres, coated with milk or dark chocolate. Each bag 1½ lb.

Candy, Dept. 214

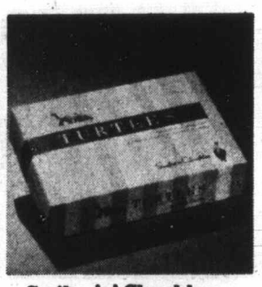

Smiles 'n' Chuckles turtles

173 Sale, box **1.89**

Chocolate-covered confection with chewy pecan caramel centre. An irresistible treat, especially at this low price. 14-oz. box.

Candy, Dept. 214

Tobler Swiss chocolate bars

174 Sale 3 for **1.15**

Imported rich creamy milk chocolate bars from Switzerland.

Candy, Dept. 214

Pascall's white heather

175 Sale 2 bags **3.79**

Imported from England. Delicious assortment of chocolate covered candies. Each bag 2 lb. with wraps.

Candy, Dept. 214

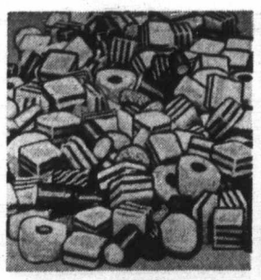

Wilkinson's licorice allsorts

176 Sale 3 lb. for **1.19**

Mouth-watering assortment of licorice treats and creamy fondant candy.

Candy, Dept. 214

Watson's Scotch mints

177 Sale 2 bags **99c**

Tangy fresh peppermint flavour you and your guests will love. Delicious after dinner . . . anytime. Each bag, 1 lb.

Candy, Dept. 214

Birkdale Apollo women's moulded luggage

Sale, each **24.99** to **40.99**

178 Green, blue and off white.

	Sale, each
Train Case	24.99
Vanity	26.99
Weekender	28.99
22" Wardrobe	38.99
26" Pullman	40.99

Luggage, Dept. 254

Birkdale 'Apollo' men's moulded luggage

Sale, each **28.99** to **41.99**

179 Olive color only.

	Sale, each
Shortrip.	28.99
2-suiter.	39.99
3-suiter.	41.99

Luggage, Dept. 254

English breakfast tea bags

180 Sale, 2 pkgs. **2.49**

Blended specially for Eaton's. Each bag brews 2 cups. 120 bags per package.

Hostess Shop, Dept. 1104

Eaton's blend Brazilian coffee

181 Sale, 1 lb. **1.19**

A fine rich coffee, specially blended for Eaton's. Ground to suit your particular requirements. 1 lb. bag.

Hostess Shop, Dept. 1104

Jacob's 'Vintage' tinned biscuits

182 Sale, 3 lb. tin **2.89**

Imported from England. Fancy assortment of biscuits. In attractive tight-sealed tin to stay crisp.

Hostess Shop, Dept. 1104

Greaves pure jams and jellies

183 Sale, box **1.79**

Fresh, old-fashioned flavours. Assorted jams and jellies in tight-sealed 2½ oz. jars. 6 jars per box.

Hostess Shop, Dept. 1104

Fruit jellies imported from England

184 Sale 2 lb. **1.19**

Individually wrapped pectin jellies in a variety of fresh-tasting fruit flavors. Bag, 1 lb. with wraps.

Candy, Dept. 214

EATON'S TRANS CANADA SALE

Trans-Canada sale items at their lowest prices of the season on sale at all Eaton's stores. Buy now and save.

Due to anticipated response to this sale deliveries may be later than normal schedule, but will be made as soon as possible.

Tots' shower-stoppers Lined to be warm!

185 Sale, each **1.97**

Water-shedding nylon outside, brushed cotton inside. Zip-front, drawstring hood and hem. Navy, red. Sizes 2, 3, 3X.

Children's Wear, Dept. 210

Sleepytime special! 'Sanitized' fresh

186 Sale, each **2.37**

2-way stretchy cotton/nylon terry. Domed to the toes for diaper changes. White, aqua, maize, pink, 0-10, 10-20, 20-30 lb.

Children's Wear, Dept. 210

Little boys' sizes in Machine-wash shirts

186 Sale, each **2.07**

Cotton knit. Neatly tailored. With zippered neckline and warm-weather sleeves. White, navy or red in boys' sizes 4, 6, 6X.

Children's Wear, Dept. 210

Just the squall jacket to wear right now!

187 Sale, each **2.37**

Water-repellent nylon over cosy brushed cotton. Zips up to a drawstring hood. Navy, red. Sizes 4, 6, 6X. Hand washable.

Children's Wear, Dept. 210

No-iron T-shirts for little boys

189 Sale, each **2.37**

Jacquard patterned Fortrel-and-cotton with plain mockturtle and zipper closing neck and cuffs. Purple, navy, burgundy. 4, 6, 6X.

Children's Wear, Dept. 210

A good way to cool it! See how you save!

190 Sale, each **2.97**

Save on our polyester-and-acrylic bib-front shorts. Cool to wear, no-iron denim knit in red, lilac or navy. 3, 4, 5, 6, 6X.

Children's Wear, Dept. 210

Save on a winner! No-iron Rib-knit

191 Sale, each **2.97**

In machine wash 'n' dry stretch nylon. Ribbed mock turtle with ring-pull zipper. Red, white, yellow. Sizes 3, 4, 6, 6X.

Children's Wear, Dept. 210

Sure-fire shorts buy No-iron doubleknit!

192 Sale, each **3.17**

Machine-washable no-iron nylon-and-acrylic denim-look for shorts, zipper flyfront Navy only. Boys' 2, 3, 4, 5, 6, 6X.

Children's Wear, Dept. 210

If your child's active these can keep up!

193 Sale each **3.97**

Tough cotton twill with ⅛ boxer waist, colored elastic, front dome and zipper. Flared legs, matching belt, belt loops, front pockets. Blue, purple, goldtone. 4, 5, 6, 6X.

Children's Wear, Dept. 210

A 2-piece for tykes that saves time and money!

194 Sale, set **4.77**

Polyester-and-cotton top 'n' pants. Zipper fly. No-iron too. Purple, red, or blue with double-stitched trim. 2, 3, 3X. 4-6X, 5.57.

Children's Wear, Dept. 210

A money saving set in easy-care stretch terry

195 Sale, set **5.57**

In brown or royal blue denim look cotton-and-stretch nylon. Top has tank effect. Pants have zipper fly and domed waist. 2, 4, 6, 6X.

Children's Wear, Dept. 210

Learning to walk a low-price way!

196 Sale, each **7.97**

Pint-size protection on 5 swivel casters. Has plastic table top, playbeads and adjustable seat. Avocado, yellow. Collapsible.

Children's Wear, Dept. 210

Toting the baby's a treat this way!

197 Sale, each **7.97**

Stairs to climb, parcels to carry — no problem at all with baby in a back pack. Blue cotton duck with lightweight aluminum frame.

Children's Wear, Dept. 210

Weatherized stroller . . . whale of a buy!

198 Sale, each **16.97**

Fringed canopy, back weatherizer protects baby from rain, snow. Tartan 'n' navy canvas on chromium-plated tubular metal frame.

Children's Wear, Dept. 210

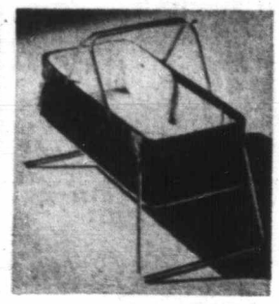

Bonnie Brae car bed . . . Dream of a buy!

199 Sale, each **17.97**

Black watch rayon with plump white vinyl pads and lining. All on a feather-light metal frame with tubular steel handles and legs.

Children's Wear, Dept. 210

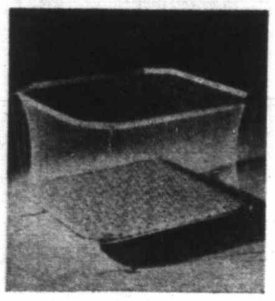

Budget-priced, trouble-free play pen

200 Sale, each **26.97**

Metal parts assembled with safety in mind. Teething rail, thick padding on the bottom and taut nylon mesh in between. 40"x40".

Children's Wear, Dept. 210

Super roomy softie . . . Urethane quilted bag

201 Sale, each **6.39**

Zippered compartments for extra room! Double handled bag with outside pocket zips and centre zip. In navy, black, white and bone.

Handbags, Dept. 217

Handsome looking Vintage vinyl bags

202 Sale, each **6.39**

Pretty swagger bag with double handles in metal holders. Snap closing, zip pocket and wall inside. Black, navy, white, bone.

Handbags, Dept. 217

Vintage vinyl envelope the neat look in bags!

203 Sale, each **6.39**

Adjustable shoulder strap, turn lock closing, front decoration, small pockets on ends. Wall and inside zip pocket. Black, navy, white, bone.

Handbags, Dept. 217

Eaton's Mk VI Majestic electric adder

204 Sale, each **89.95**

10-11 capacity, credit balance with window indicator. Non-add key, repeat key. Electric clear key. With jump total, 2-color ribbons.

Office Equipment, Dept. 206

Viking 12" Electric portable typewriter

205 Sale, each **169.95**

88-character keyboard, retractable paper supports, 3-way space bar. Automatic tabulator. In charcoal grey. Trimline carrying case.

Office Equipment, Dept. 206

Majestic 812 Manual portable typewriter

206 Sale, each **84.95**

Eaton's exclusive. 12" carriage with tab set and clear. Key touch selector, retractable paper support. Vinyl covered carrying case.

Office Equipment, Dept. 206

Royal 200 Manual portable typewriter

207 Sale, each **54.95**

88-character keyboard, all steel body with unified base. Finished in grey enamel. Adjustable to touch control. With case.

Office Equipment, Dept. 206

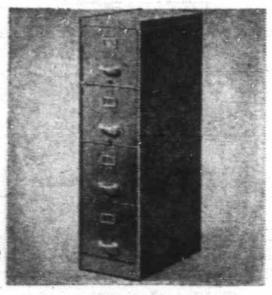

Letter size 4-drawer filing cabinet

208 Sale, each **46.95**

Steel construction, 2-top drawers lock. Desert sand or grey. Approx. size: 14⅝"x52¼"x18".

209 Also available: Legal size, 17¾"x52¼"x18". Sale, each **56.95**

Office Equipment, Dept. 206

2-drawer file with security lock

210 Sale, each **31.95**

Letter size cabinet. Approx. 14⅝"x28"x18". Sand or grey tone.

211 Also available: Legal size: 17¾"x28"x18", as above. Sale, each **37.95**

Office Equipment, Dept. 206

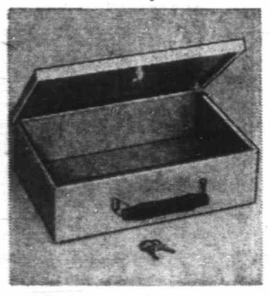

Insulated treasure vault

212 Sale, each **9.95**

Fire resistant. Designed with a luggage type handle. Approx. 14" wide, 9" deep, 4" high. Select from colors of beige or avocado.

Office Equipment, Dept. 206

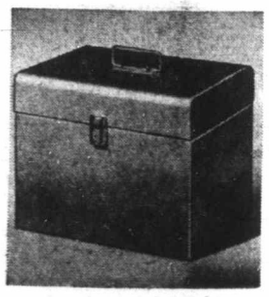

Jumbo personal file Compact and sturdy

213 Sale, each **4.49**

For business and personal letters. Approx. 13" wide, 10" high, and 10" deep. Select from colors of beige or avocado.

Office Equipment, Dept. 206

Storaway Fiesta storage units

214 Sale, each **15.95**

6 cu. ft. of storage space. With 9 lidded cardboard cases. Charcoal grey steel frame. Each case is a different color for decorator effect. 4-shelves.

Office Equipment, Dept. 206

Lightweight black attache case

215 Sale, each **6.49**

A.B.S material with an interlocking aluminum frame, 2-stay-open hinges. File divider in lid. Approx. size: 4⅝"x17¾"x12".

Office Equipment, Dept. 206

Deluxe black attache case

216 Sale, each **16.99**

Designed with 2 flush locks, 3 hinges and 2 stays. Fully lined enclosed pockets in lid. Canadian made by Dorset Luggage. Approx. 4⅝"x17"x12".

Office Equipment, Dept. 206

Metal frame—Student posture chair

217 Sale, each **13.99**

With a padded seat, adjustable 15½" to 19" high, tension back adjustable. In black, beige or olive shades. All metal frame.

Office Equipment, Dept. 206

2-drawer steel typewriter table

218 Sale, each **17.99**

Two drawers (17"x30½"x27" high), shelf for books. In your choice of grey or beige colors. For home or office.

Office Equipment, Dept. 206

Single tray utility box

219 Sale, each **3.99**

With 5-compartments and a full grip machine riveted handle. Automatic tray Approx. 13⅛"x6⅛"x5" Shell and tray in red color.

Office Equipment, Dept. 206

Standard size guitar kit

220 Sale, complete **19.99**

This low price includes Olsen steel string guitar with mahogany-colored back and sides, vinyl carrying bag plus book of instructions, pick and neck cord.

Records, Dept. 409

EATON'S BUDGET STORES

big-value family assortment at sale prices

Sheer nylon knee highs — one size

901 Sale, 3 pairs **1.19**

Knitted-in Lycra tops. One size fits from 9 to 11. Beige, navy, mocha, cocoa, black or white. Great for long skirts or pants.

Regular or all sheer panty-hose

902 Sale, 3 pairs **1.69**

Both 20 denier mesh, one size fits 100 to 160 lbs. Both in tender beige, mocha, cocoa . . . regular also in Queen size sheer legs. 160-210 lbs. heavier pantie section.

Machine washable cotton shift gowns

903 Sale, each **2.39**

Easy care printed cotton. Split scoop neckline, lace trim and short sleeves. Wide assortment of prints. Sizes small to extra large.

Hose holder pantie keeps panty hose from slipping

904 Sale **3.29**

Strong tummy panel, hips and derriere, soft nylon tricot crotch, stretch lace at lower edge, flat seams won't show. M.L.X.

Longline brassieres with dainty lace cups

905 Sale **2.49**

For a smooth underlook, with soft shaping cotton frames, snug-fitting Lycra sides, low back, stretch straps. A34-38; C34-40.

Pretty all day dusters are machine washable

906 Sale **5.99**

All easy care, will keep their crisp good looks as you whiz through busy days. Smart styles, in pink, blue, green prints. S.M.L.X.

Long style housecoats in attractive prints

907 Sale **6.99**

Easy care cotton sateen or "cracked ice" in many smart styles. Prints with rose, blue or green predominating. Sizes 12-44 and S.M.L.

Women's smartly styled crimpknit dresses

908 Sale **10.99** and **11.99**

Short and sleeveless styles, washable. Sizes 12-18, pink, navy, brown, mauve, **10.99.** 16½-24½, blue, lilac, navy, pink, yellow, **11.99**

Lovely Fortrel stretch bubble blouses

909 Sale **7.99**

Pretty as can be, with long sleeves and round neckline. Easy care Fortrel stretch fabric, in white, navy, blue, mint. Sizes 10-20.

Buy washable acrylic cardigans at savings

910 Sale **5.99**

Dressy lacy knit, beautifully finished with lining, and buttons to neckline. White, lilac and pink shades. Sizes Small, medium, large.

Women's Fortrel Hipster popular belted style

911 Sale **10.99**

At this low price you can afford 2 or more. Smart jacquard pattern in navy, red, black and brown. Sizes 8-16.

Women's Pant coats for rain or shine wear

912 Sale **15.99**

Tailored style, with pockets — some belted. Water repellent cotton and nylon fabric. Gold, taupe, brown, blue colors. 10-20.

Women's Arnel jersey assorted print dresses

913 Sale **11.99** and **12.99**

Sleeveless and short sleeve styles, with smart detail and belted. Sizes 12-20, **11.99.** Sizes 16½-24½, **12.99.** Buy several at savings.

More popular than ever single breasted blazer

914 Sale **14.99**

Be sure you have one in your wardrobe this season. Tailored style, made from washable polyester, in red, white or navy colors. 12-18.

Teens' crepe sole tie casuals, in 3 styles

915 Sale, pair **6.99**

4-eyelet hopsacks; one suede-look trim, other vinyl stripe trim. 2-eyelet mocc. vinyl crinkle vamp. Assorted colors. 5-10.

Women's walking shoes newest Spring styles

916 Sale, pair **8.99**

Comfortable wider width. Pump has lace woven vamp; deep brown or white. T-strap laced woven vamp; bone or white. 6-9; C, E widths.

Two styles in women's comfortable sandals

917 Sale, pair **5.99**

Wishbone knot vamp with sling back, wedge heel; bone or white. 3-strap vamp with closed back; white or taupe. 5-9; M. width.

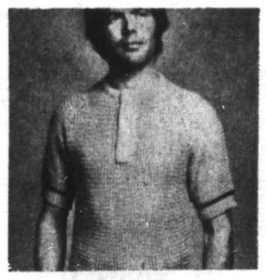

Men's acrylic knit sport shirts, 3 styles

918 Sale 3.99 **2** for **7.89**

Cool, comfortable mesh knit, with zipper or button plaquet or zipper crew style. White, navy, powder, yellow with trim. S.M.L.XL.

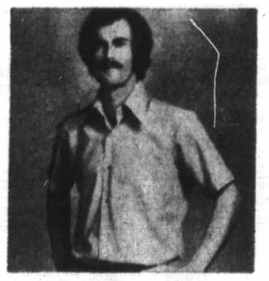

Men's permanent press short sleeve shirts

919 Sale 2.99 **2** for **5.89**

Washable Polyester/cotton for sports wear. Blue, beige, maize, mauve in assorted plains and fancies. Small, medium, large, extra large.

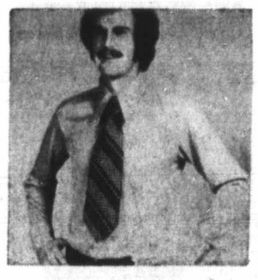

Men's long sleeve sport shirts of polyester

920 Sale **5.99**

Drip dry polyester; never needs pressing. Comfortable cool, in an assortment of plain shades and fancy patterns. S.M.L.X.

Men's Vilana knit short sleeve sport shirts

921 Sale **5.99**

Choice of mock turtle, collar style and plaquet collar, with zippered front. Honey, berry, navy, blue, toast colors. S.M.L.XL.

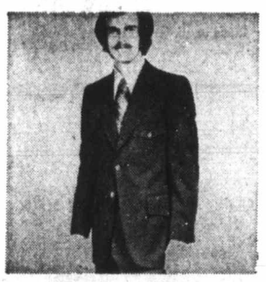

Blazers of wearable double knit

922 Sale, each **37.99**

Polyester styled in two button single breasted blazer. Wide lapels, deep centre vent. Sheds wrinkles. Navy, brown, burgundy. 36 to 46" chests.

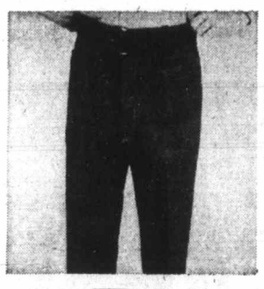

Plain or fancy double knit pants for men

923 Sale, each **13.99**

Polyester that gives and sheds wrinkles. Belt loops, zip fly. Regular fitting, slight flare leg. Sizes 30 to 40 waist.

Men's wool and mohair touring coat value

924 Sale **14.99**

Handsome styling, with 4 handy patch pockets and belt. In white, teal, gold, red colors and checks. Sizes S.M.L.XL.

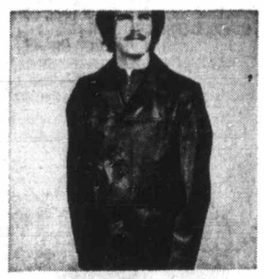

Men's leather jacket Popular 29" length

925 Sale **38.99**

Hurry for this extra special value. These fine leather jackets styled with button front and 2 flap pockets. Black or brown. 36-46.

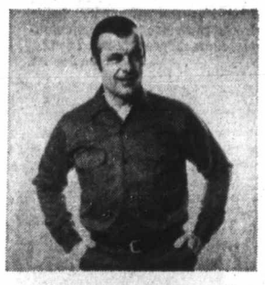

Stock up on men's work shirts now at savings

926 Sale **4.99**

Permanent press; Scotchgard protected — Excellent to wear on any job. Available in spruce or olivewood colors. Sizes 14½-17½.

Permanent Press slacks for work wear

927 Sale, each **5.99**

Polyester and cotton with belt loops, zipper fly. Full cut with straight leg sizes 32 to 44" waists.

2 styles for boys' knit shirts

928 Sale, each **1.59**
2 for 2.99

Cotton knit. Stripe trim crew neck in navy, lilac, white or gold color. Zipper crew neck, red, white, lilac or gold color. Sizes 8 to 16

Save on Spring and Summer merchandise you want right now.

High styled brushed denim jackets

929 Sale, each **6.99**

Styled like a shirt. Dome snaps, chest pockets, 2 welt pockets. Action back insert. Olive green, blue or grape. Size 8-18.

Men's and young men's 8" side zipper boots

930 Sale, pair **11.99**

Brown grain finish boots with long wearing unit composition soles and heels. Easy side zipper. Sizes 7 to 11 medium width.

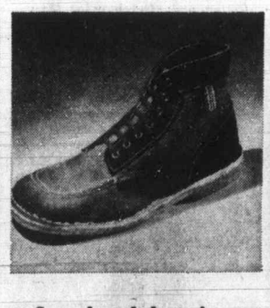

Young men's and men's low Chelsea boots

931 Sale, **8.99**

Smooth leather uppers in brown. Unit composition soles and heels. Very smart fashionable boots. Full and half sizes 7 to 11 medium.

Smartly styled men's kicker boots

932 Sale, pair **9.99**

Suede leather uppers in blue or beige finish. Comfy plantation crepe soles and heels. Sizes 7 to 11 medium, full only.

Men's jogging shoes with crepe soles

933 Sale **4.49**

All white with twin black stripes. Padded tongue and top line. Cushion insoles, vinyl uppers. Sizes 7 to 12.

Sheets and pillow cases

934 **Wabasso Permanent Press**

Sale, twin fitted or flat each **4.29**
Double fitted or flat each **4.79**
cases each **2.49**

Cotton with permanent press finish. Multi-color floral in pink, blue or gold-tone. Twin fitted 39"x75", flat 72"x96", double fitted 54"x75", flat 81"x96"

Dúmont solid color blankets by Esmond

935 Sale, each **4.79**

Polyester and viscose blend with non-flammable finish. 72"x84" Rose, blue, goldtone, avocado or lilac with matching binding.

EATON'S TRANS CANADA SALE

Take-it-easy prices put you on the road to Summer in great styles fit for outdoor leisure living and all-season comfort.

Here's where your Eaton's Budget-Charge pays off. Use it to take advantage of savings that won't wait.

Men's safari jackets Handsomely Styled

221 Sale, each **13.99**

Full belt, 4 patch pockets buttoned, self collar. Beige, in even chest sizes from 36" to 46".

Men's Casual Shop, Dept. 429

Birkdale Fortrel and wool hopsack blazer

222 Sale, each **54.99**

Ever popular crease resistant 55% Fortrel, 45% wool, 2 button, ½ belt. Navy or chocolate. 36 to 46 regular, 38-46 tall.

Men's Casual Shop, Dept. 429

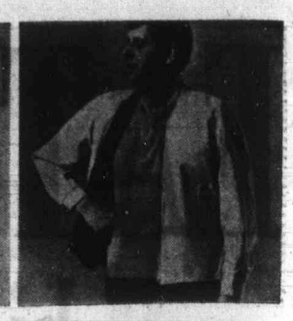

Acetate and combed cotton reversibles

223 Sale, each **13.99**

Reversible jackets with 4 pockets, zipper closing. Beige/black, beige/blue, beige/brown. Sizes 36" to 46".

Men's Casual Shop, Dept. 429

Men's fancy double knit dress slacks

224 Sale, each **15.99**

All polyester and machine washable. Ban-rol and double curtain waistband. Various neats, glen checks and more. Sizes 42 to 42.

Men's Wear, Dept. 429

Men's nylon shell squall jackets

225 Sale, each **6.99**

Cadet collar, hidden hood, front zipper, bottom tie string. Navy, white, green, red. Even chest sizes 36" to 48".

Men's Casual Shop, Dept. 429

Tackle twill jackets for active men

226 Sale, each **12.99**

57% 2-ply combed cotton, 43% nylon. Straight front and back yoke. Scotchgard protected. Beige, green, brown colour. 36-46".

Men's Casual Shop, Dept. 429

Banlon dress plain rib anklet socks

227 Sale, 6 pairs **5.99**

Banlon nylon. Machine washable. Self side fancy stitch panel. A host of great colors. One size fits 10 to 12.

Men's Furnishings, Dept. 229

Athletic tops or matching brevets

Reg. each 1.50

228 Sale **3 for 3.25**

50% Fortrel, 50% cotton. Taped seams. Brevets with Lycra waist. White, blue, green, red or gold colour. Small to extra large.

Men's Furnishings, Dept. 229

Men's Birkdale cotton terry judo gown

229 Sale, each **9.99**

Knee length gown of 9-oz. cotton terry. 2 lower pockets, self belt. Orange, blue, plum or gold. One size fits all.

Men's Furnishings, Dept. 229

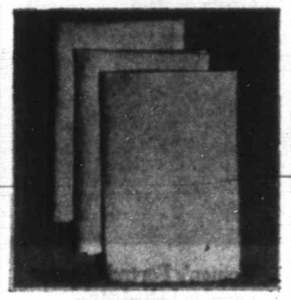

Birkdale Irish Cambric handkerchiefs

230 Sale **3 for 1.19**

Fine finish white Irish Cambric linen handkerchiefs. ⅜" punched hemstitched hems. A great buy at this sale price.

Men's Furnishings, Dept. 229

Birkdale men's T-shirts

Reg. each 1.75

231 Sale, 3 for **4.00**

Combed cotton balbriggan knit T-shirts in optic white. Cotton broadcloth boxer shorts in assorted prints. Sizes from S to XL.

Men's Furnishings, Dept. 229

Birkdale men's cotton print pyjamas

Reg. 7.00 Sale, each **5.59**

232 2 for 11.00

Convertible collar on jacket, trousers have elastic in draw-tape. In blues, wines, greens, browns. S, M, L, XL.

Men's Furnishings, Dept. 229

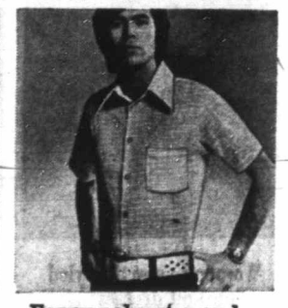

Fancy polyester and cotton sport shirts

Sale, each **4.59**

233 2 for 9.00

Permanent Press French front, cuffed short sleeves and long point banded collar. Green, mauve, melon, maize, blue or tan colors. Sizes S to XL.

Men's Furnishings, Dept. 429

Men's polyester and cotton sport shirts

234 Sale, each **4.59**

2 for 9.00

Permanent Press plain with cuffed short sleeves and long point banded collar. Green, mauve, melon, maize, blue or tan colors. Sizes S to XL.

Men's Furnishings, Dept. 429

Denim "Peace" jacket by 'G.W.G'

235 Reg., each 11.99 Sale, each **8.99**

Slim fitting cotton jacket of preshrunk navy denim. Unlined. Side hip tabs. Even chest sizes 34, 36, 38, 40, 42.

Boys' Wear, Dept. 232

Tee Kay ½ boxer Palomino jeans

236 Sale, each **3.99**

2 for 7.90

Preshrunk 10-oz. cotton gabardine. Zipper inside fly. Back leg panels in contrast shades; beige front/brown back; lt. blue/chamois, chamois/grape. Sizes 7 to 12.

Boys' Wear, Dept. 232

Wallace Beery knit shirts for boys

237 Sale, each **2.39**

2 for 4.70

Cotton knit shirts with short sleeves that machine wash. Purple blue or red. Sizes S (6-8), M (10-12), L (14-16), XL (18).

Boys' Wear, Dept. 232

Boys' jacquard knitted sport shirts

238 Sale, each **3.99**

2 for 7.90

Polyester and cotton short sleeved shirts. Little ironing needed. Purple, blue, burgundy or brown. Sizes range from 8 to 18.

Boys' Wear, Dept. 232

Fortrel and cotton corduroy trim jacket

239 Sale, each **5.99**

2 for 11.90

Corduroy thickset trim on standup collar, pockets and shoulders. Full cotton linings. Beige/brown, blue/navy, navy/blue. 8 to 16.

Boys' Wear, Dept. 232

Boys' zip neck denim knit shirts for spring

240 Sale, each **3.19**

2 for 6.30

Polyester and cotton knit shirts. Styled with short sleeves. Navy, burgundy or brown in sizes 8, 10, 12, 14 or 16. Great value.

Boys' Wear, Dept. 232

Boys' 'Penmans' Fortrel/cotton brevets

241 Sale, each **.99**

4 for 3.80

Low rise style with double seat. Panel rib knit. Tube-Tex treated for minimum shrinkage. Blue, green, white, gold tone. S (6-8), M (10-12), L (14-16).

Boys' Wear, Dept. 232

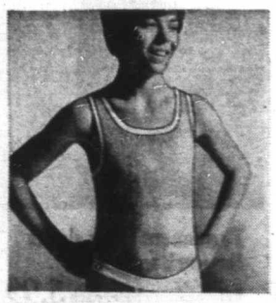

Athletic tops in Fortrel and cotton by Penman

242 Sale, each **.99**

4 for 3.80

Panel rib knit with white taped neck and armholes. Sanitized treated and colorfast. White, blue, green or gold tone. S (6-8), M (10-12), L (14-16).

Boys' Wear, Dept. 232

2 styles of boys' swim trunks

243 Sale, each **2.39**

2 for 4.70

Rayon faille lastex with cotton inner lining. Nylon drawcord in waistband. Navy/denim or red/navy, brown/yellow. 8-16.

Boys' Wear, Dept. 232

Boys' cotton and nylon terry socks

244 Sale, pair **.79**

4 for 3.00

Cotton and stretch nylon terry. Available in torino blue, avocado, coffee or plum color. Medium (7-9), large (9-11).

Boys' Wear, Dept. 232

Boys' English cotton interlock T-shirt

245 Sale, each **2.39**

2 for 4.70

Machine washable cotton with ribbed neck. Comes in solid shades of purple, navy or curry. Sizes 8, 10, 12, 14, 16.

Boys' Wear, Dept. 232

Boys' fancy print sport shirts

246 Sale, each **3.19**

2 for 6.30

Permanent Press polyester and cotton blend. Short sleeves. Prints in assorted colors. In sizes 8, 10, 12, 14, 16 or 18.

Boys' Wear, Dept. 232

Boys' solid color sport shirts

247 Sale, each **3.19**

2 for 6.30

Permanent Press polyester and cotton. Long sleeved. Blue, raspberry and sungold solid colors. Sizes range from 8 to 16.

Boys' Wear, Dept. 232

Boys' striped zip neck knit shirt

248 Sale, each **3.19**

2 for 6.30

Short sleeved polyester and cotton no iron shirt. Navy/red, purple/lemon, brown/orange colored stripes. Sizes from 8 to 16.

Boys' Wear, Dept. 232

Cotton interlock polo pyjamas for boys

249 Sale, each **3.99**

2 for 7.90

Machine washable cotton interlock pyjamas with Lycra rib trim. Purple, turquoise or sungold colors. Sizes S (6-8), M (10-12), L (14-16).

Boys' Wear, Dept. 232

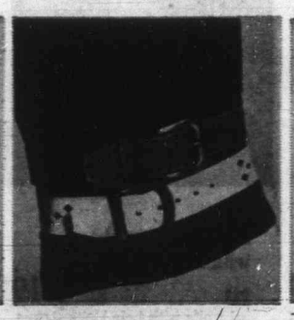

Boys' vinyl coated leather lined belts

250 Sale, each **2.79**

2 for 5.50

Buckle on fashion with these vinyl coated leather lined sport belts. Black, brown or tan in sizes 26, 28, 30 and 32.

Boys' Wear, Dept. 232

Boys' sanded cotton denim flare jeans

251 Sale, each **4.79**

2 for 9.50

Wide flares with plain stitched bottoms. Button fly, 4 patch pockets. Navy, brown, camel and raspberry color. Sizes 7, 8, 10, 12, 14, 16, 18.

Boys' Wear, Dept. 232

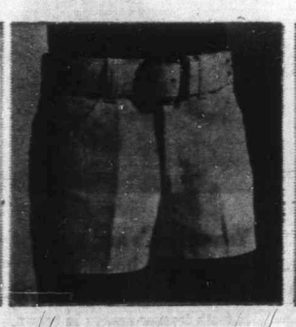

Boys' Tee Kay Short shorts

252 Sale, each **3.99**

2 for 7.90

Sanforized 11¼-oz. navy cotton denim or preshrunk cotton twill. Riser back, 2 shaped front pockets. Navy, white. 7 to 16.

Boys' Wear, Dept. 232

Cire nylon squall jackets for boys

253 Sale, each **5.99**

2 for 11.90

Self collar with zipper and concealed nylon hood. Elastic cuffs with domes front zipper, elastic side inserts. Blue, mulberry, gold color. 8-18.

Boys' Wear, Dept. 232

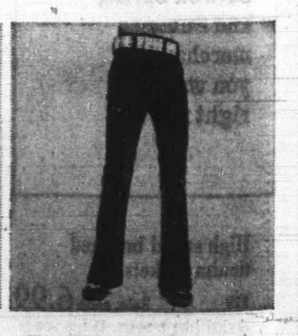

Tee Kay regular Gemini jeans

254 Sale, each **3.99**

2 for 7.90

Preshrunk cotton denim, plain, colors of navy, grape, olive. Zipper inside, buttons out. Denim twills. 7, 8, 10, 12. Sizes 14-18. Sale, each 4.79, 2 for 9.50

Boys' Wear, Dept. 232

Super swabby jeans for young men

255 Sale, each **7.99**

Preshrunk cotton denim. Extra low rise, 4 patch pockets, wide flare bottoms. Navy, Waist 29" to 36", leg 30½-32-33½.

Boys' Wear Dept. 232

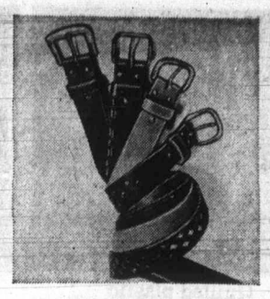

High styled belts of leather

256 Sale, each **3.99**

An assortment of 1¾" leather belts with buckles to suit today's style. Black, brown, tan in sizes from 30 to 38.

Boys' Wear, Dept. 232.

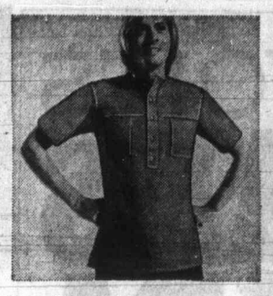

The Beery shirt for young men

257 Sale, each **4.99**

Machine washable cotton knit shirt with short sleeves. Purple, navy or powder blue. Young men's sizes S (34-36), M(38-40), L(42).

Boys' Wear, Dept. 232.

8" insulated 'Kodiak' work boot for men

258 Sale, pair **27.99**

Tan sylflex Treated uppers plus vulcanized rubber soles. Full and half sizes from 7 to 11, also size 12. Width EEE.

Men's Shoes, Dept. 237

Men's two eyelet tie casual boot

259 Sale, pair **13.99**

Dark brown uppers. Feet saving plantation crepe soles. Sizes range from 6 to 11 in full and half sizes plus 12. Medium width.

Men's Shoes, Dept. 237

Men's bicycle type 5 eyelet tie oxford

260 Regular 11.99 Sale, pair **9.99**

Suede leather uppers with smooth leather trim. Plantaton crepe sole and heel. Blue with white trim. 7 to 12 full and half sizes, medium width.

Men's Shoes, Dept. 237

Men's 6-eyelet suede digger boot

261 Regular 13.99 Sale, pair **10.99**

Denim blue suede leather uppers with plantation crepe sole and heel. Stitched toe cap. Sizes from 7 to 12, full only, medium width.

Men's Shoes, Dept. 237

Plain vamp leather 4 eyelet blucher oxford

262 Regular 19.99 Sale, pair **14.99**

Leather sole and rubber heel. Goodyear welt construction. Smooth black or grained brown colors. Sizes 7 to 12, full and half. D 7 to 11 width, EE.

Men's Shoes, Dept. 237

Men's 5 eyelet tie blucher oxford

263 Regular 19.99 Sale, each **14.99**

Goodyear welt construction. Leather soles, rubber heels, smooth black uppers. Santized-treated. Sizes full and half 7-12. Widths D, E. 7 to 11 EEE.

Men's Shoes, Dept. 237

6 eyelet straight tip Balmoral oxford

264 Regular 19.99 Sale, pair **14.99**

Double leather sole and rubber heel. Goodyear welt construction. Sizes 7 to 12, full and half width. D & E 7 to 11, EEE widths.

Men's Shoes, Dept. 237

Straight tip Balmoral Oxford — 5 eyelet

265 Regular 19.99 Sale, pair **14.99**

Smooth black leather uppers. Leather sole, rubber heel. Goodyear welt construction. Sizes full and half 7-12, D, E, 7 to 11 in EEE widths.

Men's Shoes, Dept. 237

3 eyelet moccasin vamp leather oxford

266 Regular 19.99 Sale, pair **14.99**

Leather sole, rubber heel. Goodyear welt construction. Black or brown. Sizes 9 to 12 B and C widths. 7 to 12 D and E widths, 7 to 11 EEE width.

Men's Shoes, Dept. 237

7" inside zipper leather dress boots

267 Regular 16.99 Sale, pair **14.99**

Full grain softee leather uppers. Unit sole and high heel. Unlined. Sizes from 7 to 12, full only, D width.

Men's Shoes, Dept. 237

Men's rubber soled Two-tone golf shoes

268 Regular 18.99 Sale, pair **15.99**

Spiked rubber soles. Burgundy krinkle wing tip and facing with white grain vamp facing and shawl. Sizes full and half 7-12, medium width.

Men's Shoes, Dept. 237

Twin strap sandals with ring trim

269 Sale, pair **7.99**

Heavy rings with centre laced join straps. Heavy leather insole. Brown in sizes 7 to 12 full only. Medium width only.

Men's Shoes, Deptt. 237

Canvas duck uppers running oxfords

270 Sale, pair **5.99**

Rubber soles and edging, lacing to toe. Available in black or white. Sizes from 6 to 12, full sizes only in a medium width.

Men's Shoes, Dept. 237

Men's white leather suede trimmed jogger

271 Sale, pair **9.99**

Foam soles, foam padded insoles. Blue suede stripes over white leather upper. Sizes from 7 to 12, full and half sizes, medium.

Men's Shoes, Dept. 237

Asahi Pentax Spotmatic 500

272 Sale, each **179.95**

Through the lens CdS metering, f/2.0 super Takumar 55 mm. lens. At no extra charge 2 X tele-extender — doubles focal length of lens. With case.

Cameras, Dept. 512

Minolta Hi-Matic "C" camera with case

273 Sale, each **54.95**

Compact 35 mm. with a f/2.7 40 mm. lens. CdS electric eye, simplified zone focusing, automatic "Flashmatic" system for your in- or pictures.

Cameras, Dept. 512

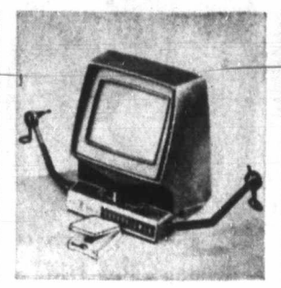

Baia Ultraviewer Dual 8 movie editor/splicer

274 Sale, each **27.95**

Takes regular or Super 8 film. Large 27 sq. in. viewing screen, focus and frame control, notcher. With dry splicer and tape.

Cameras, Dept. 512

Keystone Everflash 10 camera

275 Sale, each **44.95**

Built-in electronic flash unit to end flash-bulb buying. Uses 126 size instant loading cartridge film. Camera with wrist strap and 2 batteries.

Cameras, Dept. 512

Carl Wetzlar Trident 7x35 binoculars

276 Sale, each **29.95**

Wide angle viewing. Fully coated option, monomold styling. Magnifies 7 times, field view of 525 ft. at 1,000 yards. With case.

Cameras, Dept. 512

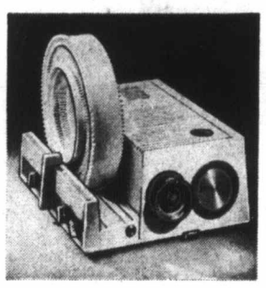

Strato 200 manual slide projector

277 Sale, each **59.95**

Manual push-pull changer for forward or reverse. 500 watt blower cooled lamp. Comes complete with 100 slide capacity Rototray.

Cameras, Dept. 512

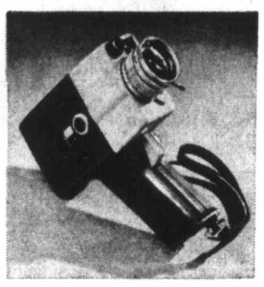

Cortina Super 8 Zoom movie camera

278 Sale, each **59.95**

Features a 2-to-1 manual zoom lens CdS electric eye for automatic setting, built-in "A" filter, and pistol grip handle. A great buy.

Cameras, Dept. 512

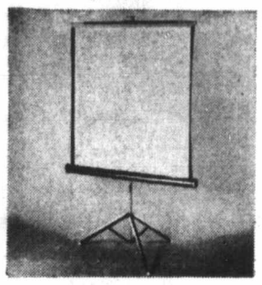

Majestic 40" x 40" glass beaded screen

279 Sale, each **10.95**

For maximum viewing brilliance of slides or movies. Folds for easy, compact storage.

280 **Also available:** Larger 50"x50" screen. **Sale, each 16.95**

Cameras, Dept. 512

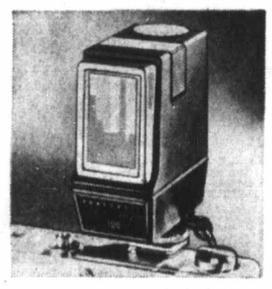

Honeywell 100 Electronic flash unit

281 Sale, each **17.95**

Compact flash gives you approx. 100 flashes with 2 penlight batteries (not included). Hot shoe or cord synchronization.

Cameras, Dept. 512

Lightweight stability Carsen camera tripod

282 Sale, each **24.95**

Light alloy channel leg construction, legs adjust and lock with snap-down clamps. Manual elevator column, 2-way tilt and pan head.

Cameras, Dept. 512

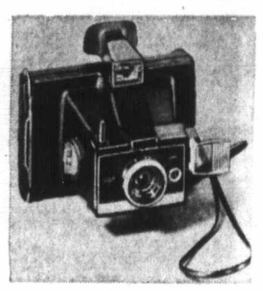

Polaroid Colorpak IV camera

283 Sale, each **26.95**

Features a built-in CdS electric eye and electronic shutter for indoor and outdoor exposures. Timer. Takes black/white or colour pictures.

Cameras, Dept. 512

Zeiss Vitessa 126CS complete camera set

284 Sale, each **23.95**

Camera is instant loading with 126 cartridge. Shutter speeds 1/90 sec. outdoors, 1/40 sec. flash. Wrist strap, Kodacolor film, flash batteries.

Cameras, Dept 512

Haddon Hall specified interior latex paint

285 Reg. gal. 6.95, qt. 2.25

Sale, gal. **5.49** qt. **1.48**

A washable self-priming low odour flat paint finish. Select from white or 72 tinted colors.

Paints, Dept. 274

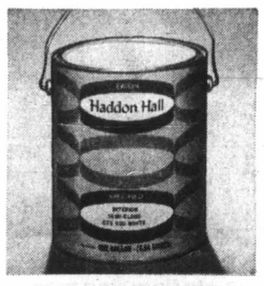

Haddon Hall specified interior semi-gloss

286 Reg. gal. 7.95, qt. 2.50

Sale, gal. **5.69** qt. **1.48**

Low lustre finish for heavily used areas . . . kitchens, hallways, etc. Excellent for woodwork. In white or 72 tinted shades.

Paints, Dept. 274

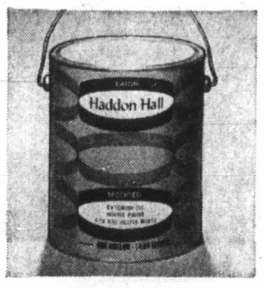

Haddon Hall specified exterior gloss paint

287 Reg. gal. 7.95, qt. 2.50

Sale, gal. **5.69** qt. **1.48**

For lasting protection against the rigors of Canadian winters. Oil fortified for long lastings beauty. In white and 72 tinted shades.

Paints, Dept. 274

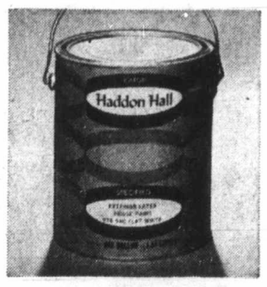

Haddon Hall specified exterior latex paint

288 Reg. gal. 7.95, qt. 2.50

Sale, gal. **5.69** qt. **1.48**

An exterior house paint with easy application. Blister resistant for years of protection. Available in white or 72 tinted shades.

Paints, Dept. 274

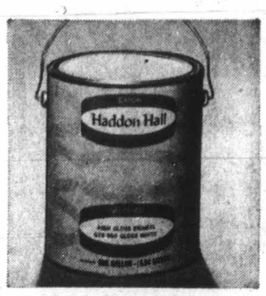

Haddon Hall specified int/ext. gloss enamel

289 Reg. gal. 7.95, qt. 2.50

Sale, gal. **5.69** qt. **1.48**

For real heavy duty areas (kitchens, bathrooms, etc.). Use on exterior furniture, doors, etc. Available in white and 72 color choices.

Paints, Dept. 274

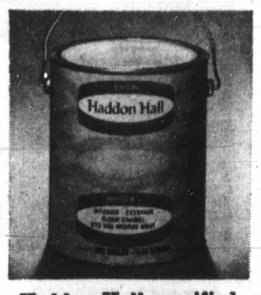

Haddon Hall specified int/ext. floor enamel

290 Reg. gal. 7.95, qt. 2.50

Sale, gal. **5.69** qt. **1.48**

Developed to provide low cost abrasion and chip resistance. For concrete or wooden floors, stairs or porches. In medium grey only.

Paints, Dept. 274

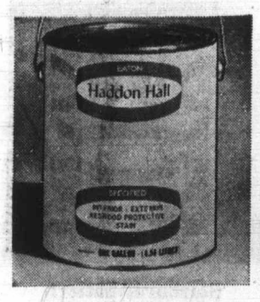

Haddon Hall specified ext. redwood stain

291 Sale gallon **5.69**

For wooden fences, cottage sides, etc. Highly penetrating, easy to apply with brush or roller. Covers up to 500 sq. ft. (depending on surface).

Paints, Dept. 274

Haddon Hall Imperial clear wood finishes

292 Reg. gal. 12.95, qt. 3.75

Sale, gal. **9.99** qt. **2.99**

Polyurethane in gloss or satin finishes. Interior and exteror outlasts conventional varnishes recoat within 24 hours.

Paints, Dept. 274

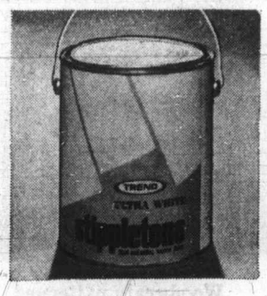

The exciting texture "Strippletone"

293 Sale gallon **8.39**

Easy to apply with brush or roller. Covers cracks, patches, etc. For concrete, wood, plaster . . . clean tools in warm water.

Paints, Dept. 274

Haddon Hall specified bristle paint brushes

294

1" Brush. Sale, each .49

2" Brush. Sale, each .79

3" Brush. Sale, each 1.89

4" Brush. Sale, each 2.79

Paints, Dept. 274

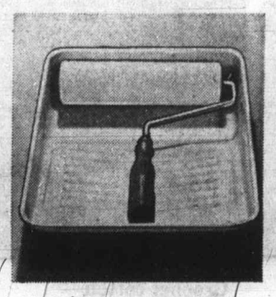

Haddon Hall specified paint roller kits

295

7½" Roller kit. Sale, each 1.99

9½" Roller kit. Sale, each 2.79

Puts a smooth "run-free" finished on walls, ceilings and floors.

Paints, Dept. 274

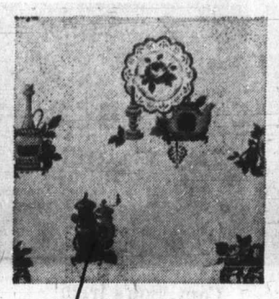

Mactac self adhesive decorator vinyl

296

Reg. 1.58 Sale, 2 yd. **99c**

A self adhesive vinyl in a choice of refreshing patterns. Washable. water and stain proof. Flame resistant. Beautiful.

Paints, Dept. 274

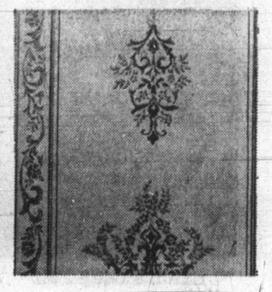

Convenience of dry-strippable wallpaper

297 Sale, single roll **1.99**

You simply cut, wet and hang. Dry-strippable for easy decorating. In your choice of 11 patterns, 32 exciting shades. Exclusive at Eaton's

Paints, Dept. 274

EATON'S TRANS CANADA SALE

Choose from a sale priced host of budget-trimmers to ready your home now for the big change-over to Summer and outdoor living.

Your Budget-Charge card and no down payment terms makes the move into the new season a welcomed family savings affair.

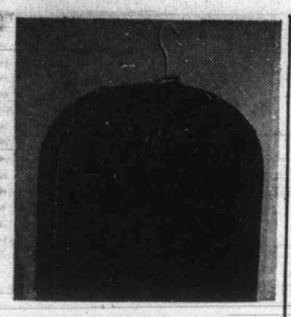

Men's nylon suit carriers

298 Reg. 4.98. Sale, each **3.49**

Lightweight carry-on bags to protect clothes from wrinkling, soiling when you travel. Approx. 22x42". Navy only.

Notions, Dept. 222

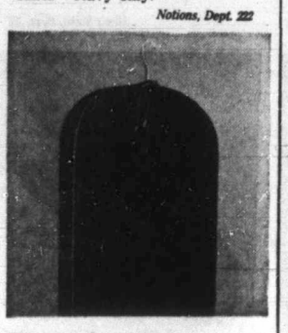

Women's nylon dress/coat carriers

Reg. 5.98

301 Sale, each **3.99**

Zippered clothes carrier for travel. 54" long. Navy only.

Notions, Dept. 222

Quilted plastic chinaware cases

299

Sale, each **1.32** to **1.50**

Of durable quality quilted plastic with soft foam rubber dividers. Each case holds 12 pieces.

Size	Reg.	Sale, each
6½" round sauces	1.98	1.32
7½" bread & butter	2.25	1.50

Notions, Dept. 222

Protective cases for china plates

300

Sale, each **1.66** to **1.98**

Durable quality quilted plastic with soft foam rubber dividers. Each case holds 12 pieces.

Size	Reg.	Sale, each
9½" salad plate	2.50	1.66
11½" dinner plate	2.98	1.98

Notions, Dept. 222

Protective case for 12 china cups

302

Reg. 3.50. Sale, each **2.33**

Of quilted plastic with soft foam rubber dividers to protect your fine china. Holds 12 cups.

Notions, Dept. 222

Protective case for silverware

303

Reg. 3.98. Sale, each **2.65**

Quilted plastic case with foam rubber dividers. Holds 12 pieces of silverware. Protects from scratching. At savings.

Notions, Dept. 222

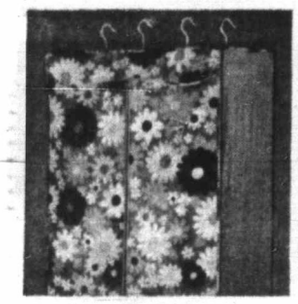

Haddon Hall jumbo dress garment bags

304 Reg. 5.98 Sale, each **4.77**

Choose daisy print 'n' plain quilted vinyl Or matching solid color bag in green, gold-tone or tangerine quilted and embossed vinyl. Full length zipper. Approx. 20x20x54"

Notions, Dept. 222

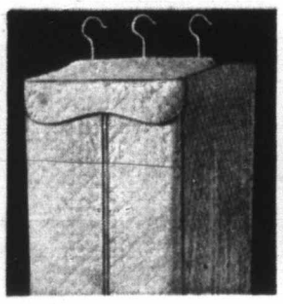

Haddon Hall 14-dress garment bags

305 Reg. 4.98 Sale, each **3.97**

3-hook frame. Daisy print 'n' plain quilted vinyl. Or in solid-color green, gold-tone or tangerine. Full length zipper. Approx. 14x20x54"

Notions, Dept. 222

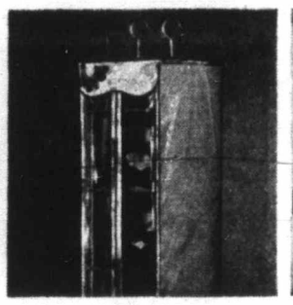

Haddon Hall 8-tier shoemaster

306 Reg. 5.98 Sale, each **4.77**

Daisy print or plain green, gold, tangerine vinyl with clearview vinyl front, full length zipper. Fibreboard shelves. About 8½x12½x54"

Notions, Dept. 222

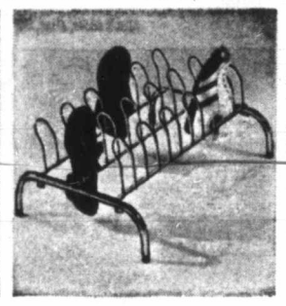

Chromium-plated shoe racks

307 Reg. 3.25. Sale, each **2.59**

Floor model, metal construction with plastic-tipped feet. Men's holds 6 pairs of shoes. Women's holds 9 pairs of shoes.

Notions, Dept. 222

Sun cot tufted 3" mattress

308 Sale, each **12.77**

Thick shredded foam-filled cotton. Knife-edged in floral, rose, blue or gold-tone print.

Draperies, Dept. 267

Foam-filled basket chair cover

309 Sale, each **6.37**

Tufted floral bouquet foam-filled cotton cover in gold, rose, or blue print. Elasticized edge fits up to 30" diameter.

Draperies, Dept. 267

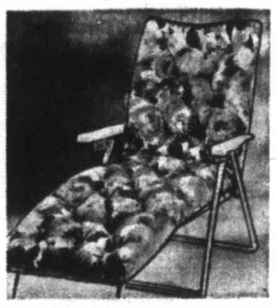

Tufted chaisette mattress

310 Sale, each **8.77**

Shredded foam-filled cotton. Approx. 20x68x3" thick In floral gold-tone, rose or blue print.

Draperies, Dept. 267

Sun Cot tufted 5" mattress

311 Sale, each **15.97**

5" thick foam-filled mattress with box edge Cotton print in rose, gold-tone or blue. Reversing to vinyl. Approx. 23x72"

Draperies, Dept. 267

Foam-filled cotton chaisette pad

312 Sale, each **4.77**

Approx. 19x72x1" thick foam-filled cotton in blue, rose or gold-tone print. Reversible to vinyl.

Draperies, Dept. 267

Printed cotton patio chair seat

313 Sale, set **2.97**

Approx. 19x36". 1" thick foam-filled cotton in blue, rose or gold-tone print.

Draperies, Dept. 267

Foam-filled vinyl chaisette pad

314 Sale, each **4.97**

Replacement pad for summer furniture. Approx. 20x70x2" thick foam. Heat-sealed vinyl cover. Blue or gold-tone print.

Draperies, Dept. 267

Foam-filled chair replacement set

315 Sale, set **1.97**

Heat-sealed vinyl filled with 1" thick foam. Seat size approx. 18x36" Blue or gold-tone print.

Draperies, Dept. 267

Sun cot rain cover for summer furniture

316 Sale, each **2.77**

Vinyl sun cot rain cover in blue or gold floral print. Elasticized edge for snug fit.

Draperies, Dept. 267

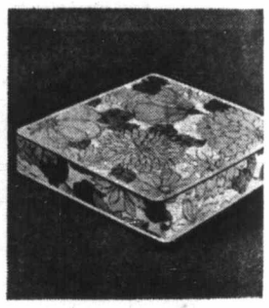

Foam-filled vinyl patio pad

317 Sale, each **2.97**

Approx. 17x17x3" thick. Blue or gold-tone floral print.

Draperies, Dept. 267

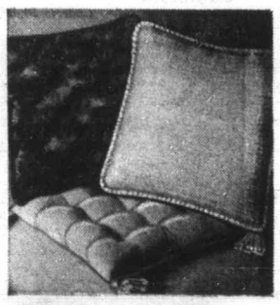

Colorful decorator cushions

318 Sale, set **4.49**

Crushed cotton-and-rayon velvet. 16" sq. Purple, gold-tone, moss, orange, pink or red.

Tufted cotton velvet. Gold-tone, orange.

Scandia-style rayon acetate. Purple green, gold-tone, red, orange.

Draperies, Dept. 267

Teak-finished wooden coffee table

319 Sale, each **3.99**

Modern Swedish style table with rubber-tipped legs. Smart buy for the den or cottage. Approx. 15x15x15"

Notions, Dept. 222

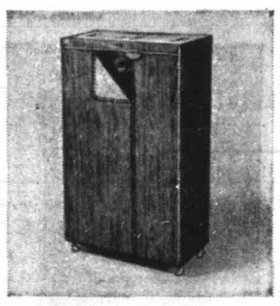

Woodgrained vinyl Closet vault

320 Sale, each **19.97**

T-style zippered vault with masonite floor, brown vinyl body. On casters. Clearview top. Size approx. 42x20x65" high.

Notions, Dept. 222

Eaton's Lady Fair 4-ply fingering yarn

Reg. ball .62

321 Sale 8 balls **3.69**

Wool-and-Dupont fibre. Easy-care. White, yellow, navy, pink, brown, royal blue, heather.

Yarns, Fancy Goods, Dept. 224

Eaton's Lady Fair 3-ply fingering yarn

Reg. .62 1 oz. ball

322 Sale 8 balls **3.69**

Easy care wool-and-Dupont fibre. Navy, levat blue, heather, brown, rust heather, gold-tone, white.

Yarns, Fancy Goods, Dept. 224

Lady Fair Sayelle Knitting worsted

323 Reg. .39 2 oz. ball Sale 8 balls **5.89**

Machine wash-dryable Dupont yarn. White, tarquoise, navy, beige mix, copen blue, brown, sky blue, purple, gold-tone, yellow, spruce green, cranberry, bright pink, sunstar, lt. green, cardinal red, oatmeal aran (natural), black, mauve.

Yarns, Fancy Goods, Dept. 224

Eaton's Lady Fair 3-ply baby yarn

Reg. .67 1 oz. ball

324 Sale, 8 balls **3.89**

Easy-care yarn. White, blue, light green, pink, light yellow.

Yarns, Fancy Goods, Dept. 224

Eaton's Lady Fair tapestry yarn

Reg. .67 1 oz. skein

325 Sale, 8 balls **4.29**

No dye lot except white. Lt. tapestry blue, lt. sage green, raisin, burgundy, antique white, lt. rosewood, antique gold-tone, black, pastel gold-tone, pastel green.

Yarns, Fancy Goods, Dept. 224

Capt. Bob's Irish Aran yarn

Reg. .79 ball

Sale 2-oz. ball 8 balls **3.89**

326

For fisherman knits. Shades — natural Aran, blue, green, gold-tone, red.

Yarns, Fancy Goods, Dept. 224

Crochet cotton mercerized yarn

327 Sale, 8 balls **3.99**

Size 30. For tablecloths, doilies. Shades of white or ecru.

Yarns, Fancy Goods, Dept. 224

Mediterranean shelf units at savings

Woodgrain pattern metal shelving. 3-Shelf Unit — 23x25x9½"
Reg. 13.98

328 Sale, each 9.99

4-shelf Unit—30x30x9½"
Reg. 18.50 Sale, each 13.99

Housewares, Dept. 254

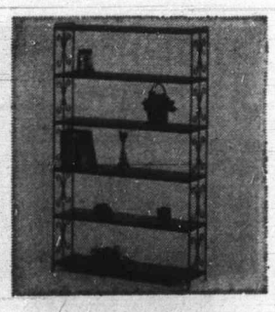

Woodgrain patterned metal shelf units

329 Mediterranean style—
5-Shelf Unit—36x47x9½"
Reg. 26.98 Sale, each 19.99
6-Shelf Curio Unit—16x58x9½"
Reg. 24.98 Sale, each 19.99
6-Shelf Unit—36x58x9½".
Reg. 28.98 Sale, each 21.99

Housewares, Dept. 254

Mediterranean style hutch unit

330 Reg. 32.98 Sale, each **26.99**

Walnut woodgrain pattern on metal 24x58" with 3-9½" deep shelves. 2-12" shelves.

Housewares, Dept. 254

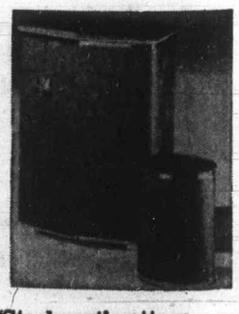

'Starburst' pattern clothes hamper

331 Sale, each **16.99**

Oval shaped with side handles, decorative gold medallion. Vinyl covering — blue, white, pink, gold colors. 25hx19wx11d.

396 — Matching Waste Basket. Sale, each 5.99

Stamped pillow cases ready to embroider

333 Sale, 2 pairs **3.39**

White fine quality cotton cases with scalloped border. Stamped in floral or cross stitch design.

Yarns, Fancy Goods, Dept. 224

Needlepoint stools in two wood finishes

334 Sale **9.99** to **16.99**

With padded top ready to cover with your own needlepoint tapestry. (Tapestry not incl.)

Size 12x12". Sale, each 9.99
Size 12x16". Sale, each 13.99
Size 16x16". Sale, each 16.99

Yarns, Fancy Goods, Dept. 224

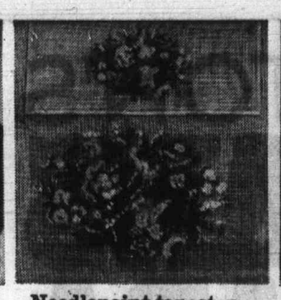

Needlepoint tapestry canvases

335 Sale **3.29** to **7.99**

With centre completed in gros point stitch. Background to be filled in.

Size 16x20". Sale, each 3.29
Size 20x20". Sale, each 3.99
Size 23"x23" Sale, each 5.99
Size 27x27" Sale, each 7.99

Yarns, Fancy Goods, Dept. 224

Eaton's Lady Fair acrylic craft yarn

336 2 oz. ball Sale, 8 for **4.99**

Machine wash-dryable. All purpose—for rug-punching, needlepoint rugs, bulky knitting and crochet. Hot pink, pink, red, melon, tangerine, burnt orange, white, yellow, bright gold-tone, lt. olive, dk. green, dk. turquoise, copen, black, royal, orchid, purple, raspberry, beige, dk. brown.

Yarns, Fancy Goods, Dept. 224

Polypropylene easy-care yarn

337 3.2 oz. ball. Sale 5 for **3.29**

Machine wash-dryable. White, pink, gold-tone, dragon green, turquoise, sky blue, royal, beige, dk. brown, black, bright red.

Yarns, Fancy Goods, Dept. 224

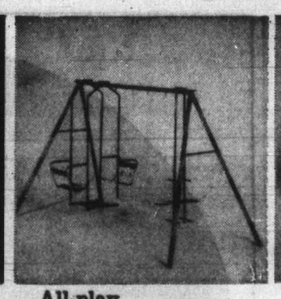

All-play deluxe gym set

338 Sale, each **56.99**

Rugged tubular steel, two swings, glide ride, lawn swing, slide.

Deluxe Gym Set as above, without slide Sale, each 39.99

Games, Dept. 227

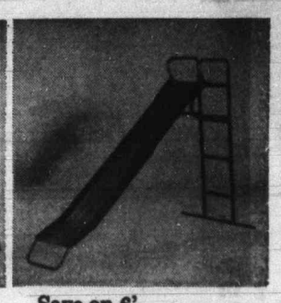

Save on 6' platform slide

339 Sale, each **16.99**

Fits all Truline gym sets — or use alone. Sturdily constructed—stabilizer bar at base, flat-treaded welded steps. Great fun for kids.

Games, Dept. 227

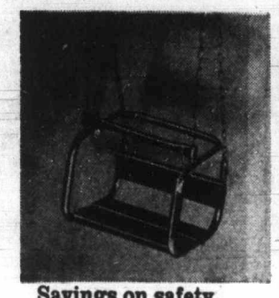

Savings on safety style steel baby swing

340 Sale, each **5.99**

One-piece plated steel frame, 3 green enamelled metal slats form seat and back. Front safety bar. Comes fully assembled.

Games, Dept. 227

Anchor set for gym outfit

341 Sale, set **3.44**

For added stability for gym set. Consists of 4 - 18" steel stakes, chains, metal strips, nuts and bolts. Easy to install.

Games, Dept. 227

Plastic replacement swing seat kit

342 Sale, kit **2.55**

Contains anti-tip reinforced plastic seat, all hardware, chains and nylon bearings. Holds up to 750 lbs.

Games, Dept. 227

Save on summer fun hammock stand

343 Sale, each **13.99**

Enamelled tubular steel stand. Take-apart construction, for 2 or 3 point suspension. Weather-resistant metallic green finish.

Games, Dept. 227

Alpha pattern summer hammock

344 Sale, each **11.99**

All-weather duck canvas with colorful alphabet pattern on dark blue background. 3-point suspension, size 34x80".

Games, Dept. 227

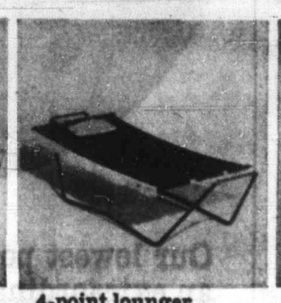

4-point lounger with stand

Reg. 27.98
345 Sale, each **22.99**

Long-lasting duck canvas in olive color with white fringe. 4-point suspension, comfortable head pillow included.

Games, Dept. 227

Bouncing fun with 'Grasshopper' ball

346 Sale, each **6.99**

Grab ring handle, climb on and start bouncing. Rugged poly vinyl with heavy-duty valve. Inflates to 20" diameter.

Toys, Dept. 227

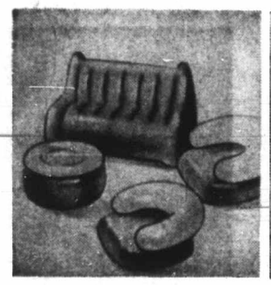

4-pce. inflatable furniture set

Reg. 9.98
347 Sale, set **7.99**

Easy-care vinyl in wild mod style. Easy to inflate-deflate. Sofa 30x15 ¼x16½"h, 2 chairs 18x18x10", footstool 15½x7"h.

Toys, Dept. 227

12" sports model sidewalk bike

348 Sale, each **17.99**

Complete with training wheels, 12" diameter wheels, high-rise handlebars, banana seat. Sturdy tubular steel frame.

Toys, Dept. 227

Eaton Truline deluxe tricycles

349

Tubular steel elongated wishbone frame. Motorbike-type front forks, high-rise handlebars, bucket-type saddle. Cherry red color.

12" wheel Sale, each 24.99
16" wheel Sale, each 27.99

Toys, Dept. 227

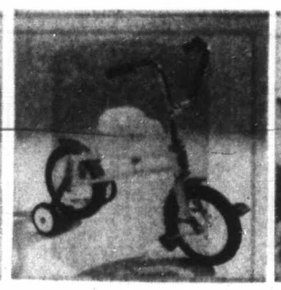

Savings on 10" sidewalk minibike

350 Sale, each **16.99**

Rugged fork, console-type frame with 10" wheels, strongly rivetted spokes. Front wheel pedals. Bright yellow, lime, white colors.

Toys, Dept. 227

Reliable tractor with trailer

351 Sale, each **9.99**

Ride-em pedal tractor pulls trailer load of plastic blocks. Polyethylene, anti-tip design, heavy-treaded tires, beep horn.

Toys, Dept. 227

Sunflower patterned doll pram

352 Sale, each **17.99**

Welded steel body, chrome plated tubular steel pusher and undergear. Washable vinyl hood, 25" body, pink color.

Toys, Dept. 227

See-saw splash poly pool

353 Sale, each **12.99**

A tough 60" round x 12" deep moulded poly pool. Has 45" detachable see-saw assembly Bright multi-color balloon decorations.

Games, Dept. 227

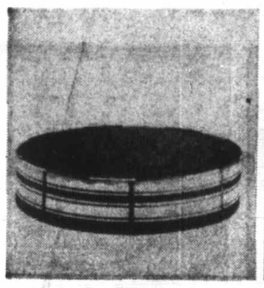

8' steel wall splasher pool

354 Sale, each **27.99**

Heavy duty steel corrugated wall with durable vinyl liner. Has strong steel top rail. Size 8' diameter x 20" deep.

Games, Dept. 227

'Maddie' mod doll outfits

355 Sale, 4 for **3.99**

Special value — 4 outfits designed for all 11½" fashion dolls. 18 different stylings with accessories.

Toys, Dept. 227

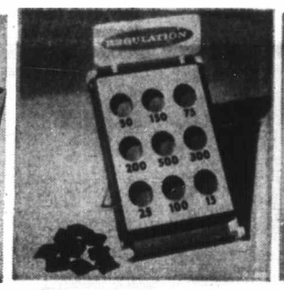

Giant sandbag tossing game

356 Sale, each **7.99**

Deluxe model — 28x16x24"h with sturdy steel frame. Toss soft sand bags at decorated hardboard targets — see who wins!

Games, Dept. 227

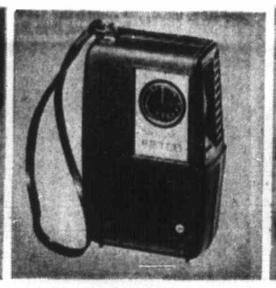

5-transistor pocket radio

357 Sale, each **4.49**

Solid state model — good sound! High impact plastic case, carrying strap, ear plug. 9-volt battery included.

Toys, Dept. 227

3-pce. small-fry garden set

358 Sale, set **1.66**

Sturdy wood and metal garden set — approx. 24" long. Shovel, rake and hoe included.

Toys, Dept. 227

Eaton TruLine wagons

359

Solidly constructed with natural finish kiln-dried hardwood, steel undergear. Disc-type wheels with ¾" rubber tires.

30". Sale, each 13.99
34". Sale, each 16.99
38". Sale, each 18.99

Games, Dept. 227

Eaton TruLine 16" minibike

360 Sale, each **37.99**

High-rise chrome-plated handlebars, coaster brake, adjustable seat with sissy bar. 12" front and 16" rear wheels.

Games, Dept. 227

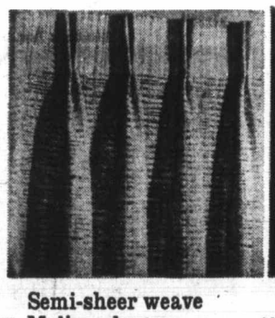

Semi-sheer weave Malimo drapes

361

Washable cotton and synthetic blend, permanently pressed. Pinch pleated headings. Olive, melon, willow, marigold. Design: 'Sky top'.

Approx. pleated widths hemmed lengths	Sale, pair
4'x84"	19.49
8'x84"	38.99
12'x84"	58.49

Draperies, Dept. 267

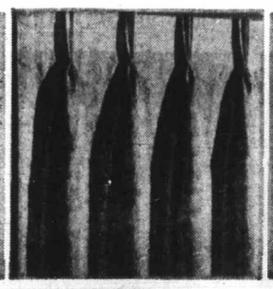

Fiberglas drapes heat/cold resistant

362

Washable Fiberglas with pinch pleated headings, brushed weave. Also sun resistant. Goldtone, green, ivory, melon.

Approx. pleated widths, hemmed lengths	Sale, pair		
50"x54"	7.99	75"x84"	16.49
75"x54"	12.49	100'x84"	20.99
100'x54"	15.99	150"x84"	31.49
50"x84"	10.49		

Draperies, Dept. 267

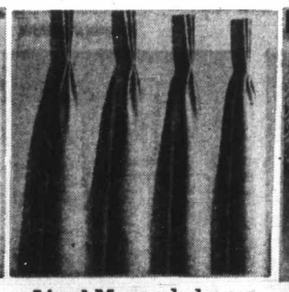

Lined Monarch drapes in four colors

363

Acetate and viscose drapes. Cotton sateen lining. Dry cleanable. Hooks, pinch pleated headings. Antique goldtone, beige, soft goldtone, avocado.

Approx. pleated widths, hemmed lengths	Sale, pair
4'x84"	16.49
6'x84"	25.49
8'x84"	32.99
12'x84"	49.49

Draperies, Dept. 267

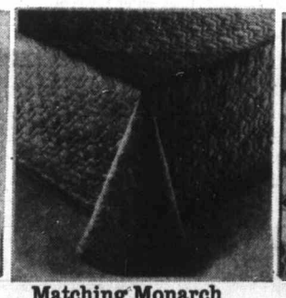

Matching Monarch quilted bedspreads

364

Throw-style bedspreads of Fortrel-filled acetate and viscose. Self-piped seams, rounded corners. Dry cleanable. In 3 colors to match drapes opposite.

Single bed size Sale, each 23.99
Double bed size Sale, each 27.99
*Queen size 33.99
*King size 38.99
*4 weeks delivery

Draperies, Dept. 267

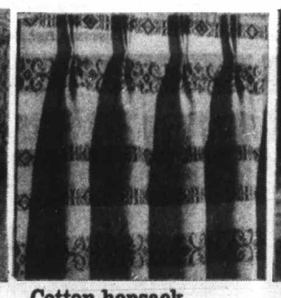

Cotton hopsack shortie drapes

365

Unlined shorties. Pinch pleated headings, washable, stabilized finish. Goldtone, green, red.

Approx. pleated widths, hemmed lengths	Sale, pair
50"x54".	7.69
75"x54".	11.99
100"x54".	15.39

Draperies, Dept. 267

Cotton sateen drapery liners

366

Washable, adjustable. Sewn-on shirring tape with hooks. 4" shorter than drapery lengths:

Approx. widths, lengths:	Sale, pair
66"x54"	4.39
66"x84"	5.99
106"x54"	6.99
106"x84"	9.99
170"x84"	12.99

Draperies, Dept. 267

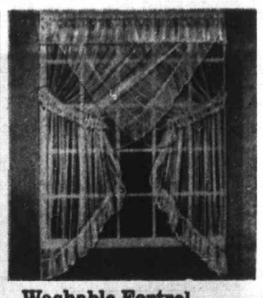

Washable Fortrel criss-cross sheers

367

Drip-dry type curtains in white only. Built-in pull tapes for even shirring. Rod-pocket tops. Permalene finish. Approx. sizes:

48"x54"	Sale, pair 8.69
48"x81"	Sale, pair 11.09
70"x81"	Sale, pair 14.29

Draperies, Dept. 267

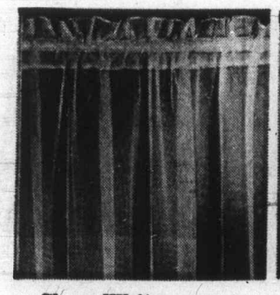

Sheer White Fortrel panels

368

Haddon Hall. 63" wide, washable, drip-dry panels with rod pocket tops. Permalene finish. Approx. sizes:

	Sale, each
66"x45"	3.39
66"x54"	3.59
63"x63"	3.79
63"x81"	4.19

Draperies, Dept. 267

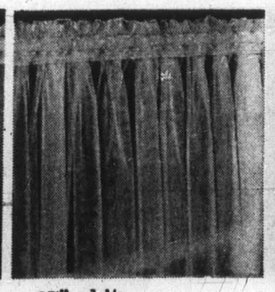

87" white Fortrel sheers

369

Haddon Hall seamless panels with red pocket tops. Washable, drip-dry. Permalene finish. Approx. sizes:

	Sale, each
87"x45"	4.79
87"x54"	5.19
87"x63"	5.39
87"x81"	6.19

Draperies, Dept. 267

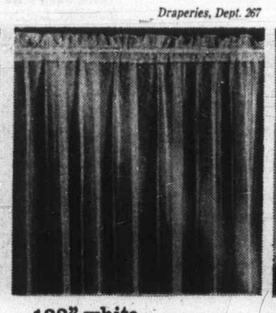

132" white Fortrel sheers

370

Haddon Hall. Seamless, knitted Fortrel panels with rod-pocket tops. Approx. sizes:

	Sale, each
132"x45"	7.39
132"x54"	7.59
132"x63"	7.79
132"x81"	8.69

Draperies, Dept. 267

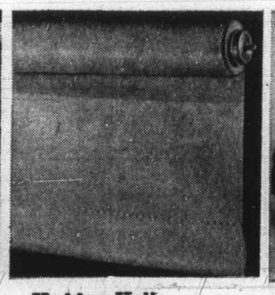

Haddon Hall window shades

371

Vinyl-coated, room darkening shades in white and cream. Plain hem. 70" length.

	Sale, each
37" wide	6.99
42" wide	7.59
48" wide	9.49
54" wide	11.09

Draperies, Dept. 267

Washable foam-back furniture throws

372

Machine washable, drip-dry. Knitted cotton/rayon, loop fringe. Goldtone, brown, aqua, olive green.

	Sale, each
60x72"	7.99
Chair size, 90x72"	11.99
Sofa or single bed size, 120x72".	15.49
Chesterfield, 144x72"	18.99

Draperies, Dept. 267

Machine washable slipcovers

373

Stretchy knitted cotton/Lycra slipcovers. Stretch fringe. Tumble dry. Burgundy, blue/green, goldtone, brown.

	Sale, each
Regular chair.	18.49
2-cushion sofa	36.99
3-cushion sofa	36.99

Draperies, Dept. 267

Haddon Hall traverse rods

374

Steel rods in white baked enamel. Pulleys, glides, cords included. Approx. sizes:

	Sale, complete
28" extends to 48"	4.79
48" extends to 86"	6.99
84" extends to 156"	10.39
156" extends to 220"	11.49
66" extends to 120"	9.19

Draperies, Dept. 267

EATON'S TRANS CANADA SALE

Our lowest possible prices on an extraordinarily wide selection of homewares and time-and-work-saving extras for a take-it-easy Summer at home.

Take advantage of the savings with your handy Budget-Charge card and shop for Summer now with no down payment, terms available.

375
Super-health cast aluminum cookware
Porcelain enamel finish in avocado or poppy colors.

36 oz. Saucepan with cover	Sale, each 6.99
72 oz. Saucepan with cover	Sale, each 8.39
96 oz. Saucepan with cover	Sale, each 9.79
10" Open Fry Pan	Sale, each 6.99
8" Open Fry Pan	Sale, each 5.99

Housewares, Dept. 254

378
Save on Super-Health heavy gauge cookware
Heavy gauge cast aluminum, poppy or avocado colors.
172 oz. Dutch Oven with cover. Sale 12.59
18 lb. Oval Roaster. Sale, each 22.39
64 oz. Casserole with cover. Sale, each 8.39
Housewares, Dept. 254

376
Save on Belgian cast iron cookware
Bright flame colored finish.
28 oz. Saucepan with cover. Sale, each 5.93
54 oz. Saucepan with cover. Sale, each 8.47
100 oz. Saucepan with cover Sale, each 10.97
Housewares, Dept. 254

377
Flame colored cast iron cookware
45 oz. Round Casserole with cover. Sale, each 9.33
80 oz. Round Casserole with cover Sale, each 12.73
Au Gratin Dish — 12 x 8½ x 2" Sale, each 6.38
Au Gratin Dish — 13½ x 9½ x 2" Sale, each 8.47
Housewares, Dept. 254

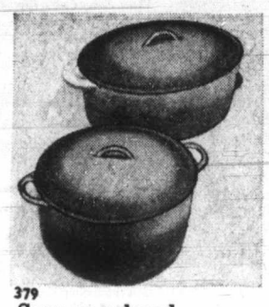

379
Save on colored cast iron cookware
100 oz. Round Dutch Oven with cover. Sale, each 11.87
178 oz. Round Dutch Oven with cover. Sale, each 15.97
140 oz. Oval Dutch Oven with cover. Sale, each 15.27
200 oz. Oval Dutch Oven with cover. Sale, each 18.97
Housewares, Dept. 254

380
Belgian cast iron cookware — save now!
9½" Open Fry Pan. Sale, each 8.47
11" Open Fry Pan. Sale, each 9.33
7" Open Fry Pan. Sale, each 6.97
240 oz. Stock Pot with cover. Sale, each 18.97
Housewares, Dept. 254

Save on Super-Health 7 pce. set
381 Sale, set **33.99**
Includes 36 oz., 96 oz. saucepans with covers, 172 oz. Dutch Oven with cover, 10" Open Fry Pan. Avocado or poppy colors.
Housewares, Dept. 254

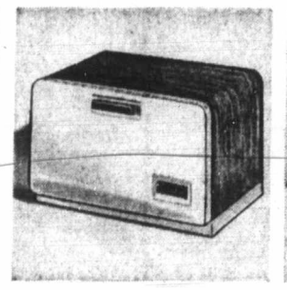

Save now! Haddon Hall bread box
382 Reg. 11.98 Sale, each **9.58**
Lithographed woodgrain finish, copper or chrome trim. Size 16 ½ x 10¾ x 10¼; shelf and built-in cutting board.
Housewares, Dept. 254

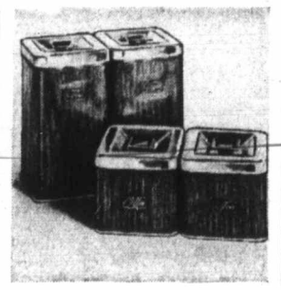

4 pce. canister set 3-way paper dispenser
383 Reg. 9.98 Sale, set **7.98**
Lithographed woodgrain finish, copper or chrome trim.
384 Matching 3-way Paper Dispenser. Reg. 7.98. Sale, each 6.38
Housewares, Dept. 254

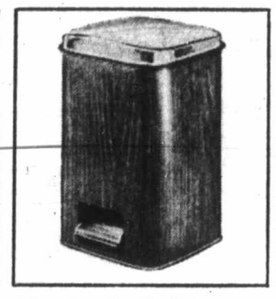

Woodgrain-finish step-on can
385 Reg. 9.98 Sale, each **7.98**
Steel construction with plastic liner. Size approx. 10½ x 12 x 17" high. Copper or chrome trim, woodgrain finish.
386 10-Pack Plastic Sani Can Bags — Reg. each, .39 Sale 6 for 1.99
Housewares, Dept. 254

387 **Save on Presto pressure cookers**
Fast pressurized cooking — retains vitamins and minerals.
3½ qt. Cooker in avocado or gold color. Reg. 24.95 Sale, each 19.99
5 qt. Cooker in avocado or gold color. Reg. 27.95 Sale, each 22.99
388 Save now on egg shaped clay baker— Sale, each 10.99
Housewares, Dept. 254

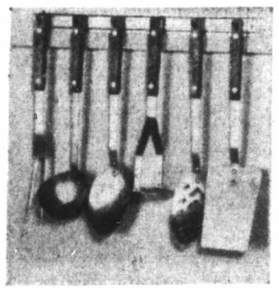

7 piece kitchen tool set
389 Reg. 7.98 Sale, set **5.99**
Permawood handles, stainless steel shafts. Consists of ladle, fork, basting spoon, solid turner, slotted spoon, masher, 6-hook rack.
Housewares, Dept. 254

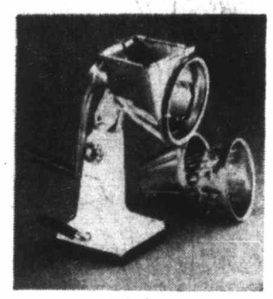

Combination shredder-grinder
390 Sale, each **23.99**
Also slices, chops, minces. Has 2 heads, 1 interchangeable base. High impact plastic in avocado, white or gold colors.
Housewares, Dept. 254

Haddon Hall specified ironing table
391 Reg. 18.98 Sale, each **14.99**
Fully ventilated open mesh top in harvest gold-color. 4 sturdy chrome-plated legs, 12 level adjustments, electrical outlet
Housewares, Dept. 254

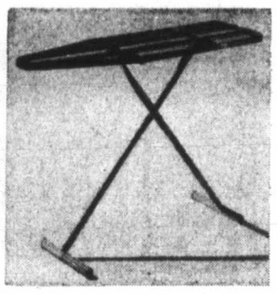

Haddon Hall custom ironing table
392 Reg. 13.98 Sale, each **10.99**
Ventilated open top with baked enamel finish. Automatic opening and closing, rubber-tipped feet, 12 adjustments.
Housewares, Dept. 254

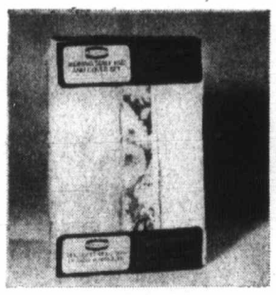

Haddon Hall deluxe ironing pad and cover
393 Reg. 4.49 Sale, each **3.49**
Heavy Teflon-treated cover with decorated border, thick cotton and rayon pad. Both ends bound and fitted.
Housewares, Dept. 254

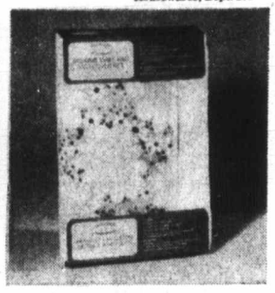

Haddon Hall specified ironing pad and cover
394 Reg. 3.49 Sale, each **2.49**
Floral decorated cotton cover — Colourfast and machine washable. Extra thick cotton rayon pad.
Housewares, Dept. 254

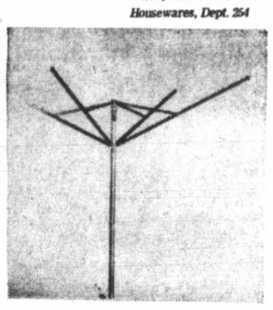

Save 3.99 on aluminum rotary dryer
395 Reg. 16.98 Sale, each **12.99**
150 feet of drying area. All aluminum construction, complete with ground tube.
Housewares, Dept. 254

Combination offer-patio dryer set
396 Sale, set **39.99**
Set consists of 150 ft. dryer with vinyl cover, 32" diameter patio table with cover plus extension tube.
Housewares, Dept. 254

Light-and-handy shopping cart
397 Reg. 10.50 Sale, each **7.99**
Lightweight, easy-rolling shopping cart with bright unichrome plated finish, 8½" diameter wheels. Basket size 12½ x5x20".
Housewares, Dept. 254

Bissell 'Revere' shampoo master
398 Reg. 19.95 Sale, each **16.99**
Features 80 oz. tank that unlatches for filling, emptying, rinsing. 22 oz. rug shampoo included.
128 oz. Bissell Shampoo Reg. 7.99 Sale, each 6.99
Housewares, Dept. 254

Bissell 'Gemini' carpet sweeper
399 Reg. 19.95 Sale, each **15.88**
Efficiently sweeps all floor surfaces with dual brush action. Has convenient push-button dust pan release. Cameo white or wild violet.
Housewares, Dept. 254

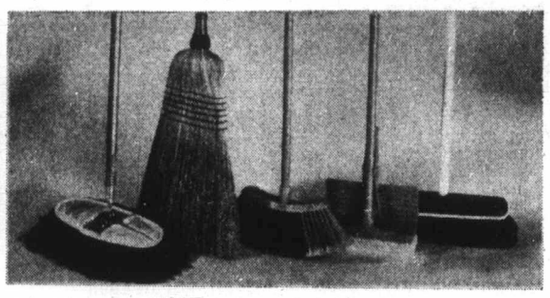

Sweeping savings on floor brooms
400 'Electro-Static' Broom — avocado, pink, harvest gold colors. Sale, each 1.57
401 12" Deluxe Floor Broom — hair fibre, white bumper and handle. Reg. 4.79. Sale, each 3.99
Housewares, Dept. 254

Save now on brooms and mops
402 Deluxe corn Broom — 6 string blue lacquered handle. Sale, 2.79
403 Sponge Mop — poly frame, ribbed reinforced wringer. Reg. 2.29. Sale, each 1.77
404 Deluxe Magnetic Mop — 4-way swivel, 18 x 10½" Sale, each 4.99 Reg. 5.98.
Housewares, Dept. 254

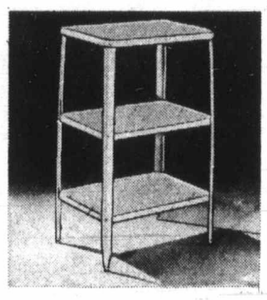

Budget priced utility table
405 Reg. 10.98 Sale, each **8.44**
3-shelf steel table with white baked-on enamel finish. Size 15 x 20 x 36" high.
406 Utility table as above with electrical outlet. Reg. 12.50 Sale, each 9.44
Housewares, Dept. 254

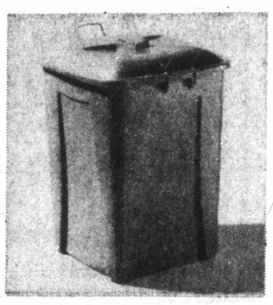

20-gal. plastic garbage can
Reg. 9.95 Sale, 2 for **11.99**
407 Sale, each 6.29
Durable plastic construction — noiseless and lightweight. Size — 20 x 25" with lock-lid handles. Avocado green.
408 50-pack green plastic garbage bag. Large 26x36" Sale, each 11.99
Housewares, Dept. 254

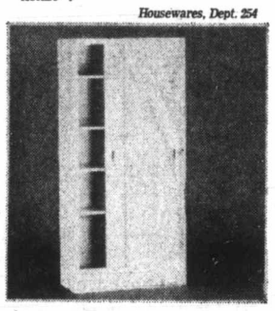

4-shelf utility cabinet
409 Reg. 52.98 Sale, each **39.99**
Features storage cupboard, 2 sliding doors, steel construction. White baked-on enamel finish. 60 x 30 x 12".
Housewares, Dept. 254

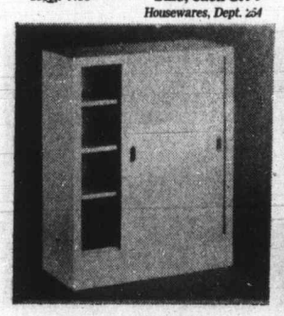

Counter-height utility cabinet
410 Reg. 42.98 Sale, each **32.99**
Complete with three shelves, 2 sliding doors on nylon glides. Steel construction. White baked enamel finish. 36x30x14.
Housewares, Dept. 254

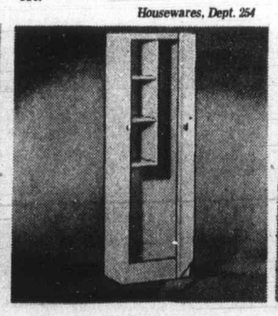

Nortex metal broom closet
411 Sale, each **28.99**
Sturdy metal closet with white enamel finish. Single door, inset compartment, 3-shelf storage area. 60"h x 19"w x 12"d. Model 3050
Housewares, Dept. 254

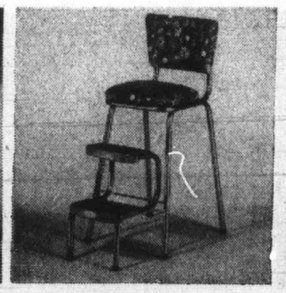

Vinyl upholstered step stool
412 Reg. 17.98 Sale, each **13.99**
Fold-down two-step stool with chrome-plated frame. Floral pattern vinyl covering in red, green or blue tones.
Set of three stacking stools— Reg., set. 13.98. Sale, set 11.99
Housewares, Dept. 254

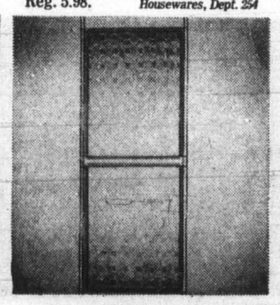

Attractive double room divider
413 Sale, each **29.99**
Has three brass plated poles and four amber colored plastic panels.
414 Single Room Divider—2 poles and panels 24x30. Sale, each 19.99
Housewares, Dept. 254

Deluxe His 'n' Hers Johnny pole
415 Reg. 32.99 Sale, each **26.99**
Consists of two 10x24x8" cabinets with filigree edging, screened doors, one towel ring. White, pink or gold colors.
Housewares, Dept. 254

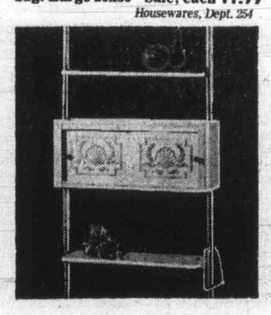

Bathroom Johnny pole
416 Reg. 21.99. Sale, each **16.99**
Chrome-plated poles, one cabinet 10x24x8" with plastic shell designed doors, 2 shelves 22½x8, 1 towel ring. White only.
Housewares, Dept. 254

Savings on bathroom scale
417 Reg. 14.99 Sale, each **11.99**
Easy-to-clean vinyl mat, gold-color handle, 270 lb. capacity. Available in white, pink, black, green, gold colors.
Housewares, Dept. 254

20-piece "Avalon" stainless steel flatware

417 Sale, set **7.99**

Service for four in this traditional pattern. Also available: serving set. Sale, 4-pieces 1.99; teaspoon set. Sale, 6 pieces 1.99

Housewares, Dept. 254

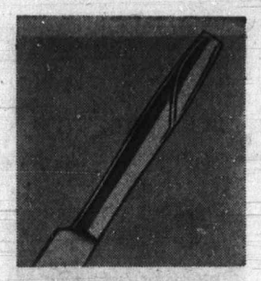

20-piece "Skyline" stainless steel flatware

418 Reg. 9.98 Sale, set **7.99**

An attractive choice for everyday family dining, priced so low you'll want extra sets for Summer cottage and family camping supplies. Stock up and save.

Housewares, Dept. 254

Savings on folding picnic tables

419 30x72" Reg. 21.98 Sale, **16.99**

Woodgrained metal construction with carrying handle.

24x72", Reg. 16.98. Sale, 13.99

Housewares, Dept. 254

Vinyl picnic table covers

420 To fit 24x60" table. Sale, each **1.99**

Gaily decorated floral vinyl picnic table covers.

To fit 30x72" table. Sale, each 2.29

Housewares, Dept. 254

24" deluxe round barbecue

421 Sale, each **33.33**

Large size warming oven, 24" reinforced rolled rim bowl, nickel-plated grille, C.S.A. approved motor, tray. Brown and gold colors.

Housewares, Dept. 254

Floral vinyl barbecue covers

422 Sale, each **2.99**

Cover for 24" round motorized barbecue, No. 8019

Cover for 24" Deluxe round barbecue, No. 8018. Sale, each 3.99

Housewares, Dept. 254

24" round motorized barbecue

423 Sale, each **21.99**

Has nickel-plated grille, C.S.A. approved motor, swing-out spit, 3-height adjustments, whitewall wheels. Chocolate brown and gold color.

Housewares, Dept. 254

Double hibachi at special low price

424 Sale, each **9.99**

Black cast iron hibachi with two nickel-plated grilles — each 10x10" size. Wooden side carrying handles.

Housewares, Dept. 254

Haddon Hall laundry detergent

425 Sale, each **6.88**

20 lb. pail of phosphate-free detergent — cuts down on pollution. Contains water-softening Borax. Re-usable covered plastic pail.

Housewares, Dept. 254

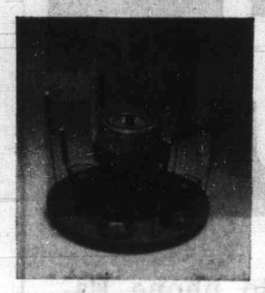

Save on 70 oz. meat fondue

426 Sale, each **14.99**

70 oz. meat fondue with red stained wooden lazy susan, 6 smoked glass sauce dishes, 6 fondue forks and recipes.

Housewares, Dept. 254

7 pce. monkey-pod salad set

427 Sale, set **11.99**

Set consists of one 11x3" square mixing bowl, four 6x2" individual bowls and one pair 11" servers.

Housewares, Dept. 254

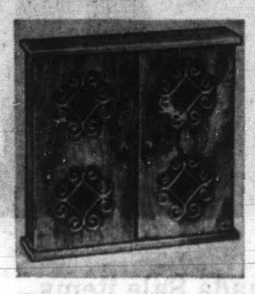

Two-shelf wooden spice cabinet

428 Sale, each **6.49**

Attractive cabinet has two doors decorated with colored metal grilles in assorted colors. 12x11 5/16x3 3/16".

429 Spice cabinet with 12 popular spices. Sale, set, 9.99

Housewares, Dept. 254

Save on double spice rack

430 Sale, each **4.49**

Wooden rack with cut-out sides, bottom drawer, colored back panels in assorted colors.

431 Spice Rack with 12 popular spices. Sale, set 7.99

Housewares, Dept. 254

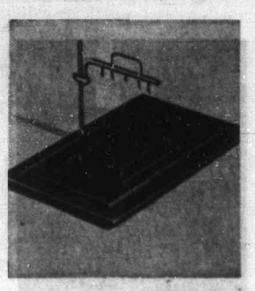

Low price on carving board

432 Sale, each **7.99**

Large 12½x19¼" carving board with meat-holding spikes and rack. Rich-looking Canadiana finish.

Housewares, Dept. 254

36 pce. set Melamine dinnerware

433 Sale, set **15.99**

6 each 'Villa' patterned dinner and solid avocado color bread and butter plates, cups, saucers, soup bowls and fruit nappies.

Housewares, Dept. 254

36 pce. 'Fancy Free' Melamine dinnerware

434 Sale, set **15.99**

Harvest gold color — 6 each plain color bread and butter plates, cups, saucers, soup bowls, fruit nappies and decorated dinner plates.

Housewares, Dept. 254

5 pce. 'Sonata' TV tray set

435 Reg., set 21.98 Sale, set **16.99**

Four banded trays — 15 x 21" feature walnut woodgrain pattern, gold-color centre design. Storage rack included.

Housewares, Dept. 254

4 pce. 'Festival' TV tray set

436 Reg., set 10.98 Sale, set **8.99**

Four metal trays — 22 x 16" with colorful 'Festival' design. Brass-plated tubular frame, one with casters serves as stacker and server.

Housewares, Dept. 254

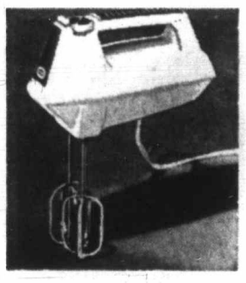

Eaton Viking 12-speed mixer

437 Reg. 21.98. Sale, each **18.68**

Versatile for all mixing jobs. Avocado plastic case, simulated woodgrain trim. Chrome-plated beaters, beater ejector button, heel rest, 6' detachable cord.

Small Electricals, Dept. 277

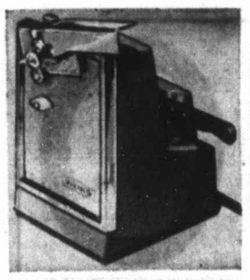

Viking electric opener-sharpener

438 Reg. 19.98 Sale, each **16.98**

Removable cutting assembly, powerful magnet, carborundum knife sharpener, knife guard. Eaton Viking electric can opener. Reg. 15.98 Sale, each 13.58

Small Electricals, Dept. 277

Eaton Viking 8-speed blender

439 Reg. 34.98 Sale, each **29.68**

9 push buttons, 8 continuous speeds. 5 cup glass jar with integrated handle. Brown plastic base, removeable blades.

Small Electricals, Dept. 277

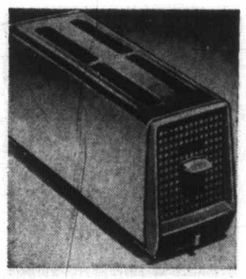

Eaton Viking 4-slice toaster

440 Reg. 24.98 Sale, each **19.53**

Radiant control self-adjusts to moisture of bread. Slide-type color indicator. Chrome-plated finish, avocado end panels.

Small Electricals, Dept. 277

Eaton Viking glass percolator

441 Reg. 19.98 Sale, each **16.98**

2 to 11 cup capacity, decorated glass bowl, avocado high impact plastic base. Ever-cool removable basket, brew strength selector.

Small Electricals, Dept. 277

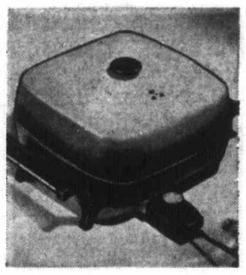

Eaton Viking 12" electric frypan

442 Reg. 25.98 Sale, each **21.98**

Avocado colored porcelain exterior, probe control with signal light, high vented cover. Black plastic feet and knob.

Small Electricals, Dept. 277

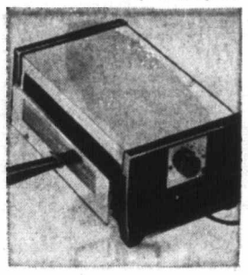

Mcgraw Edison deluxe broiler

443 Sale, each **21.19**

Table broiler with chrome-plated finish. Thermostat controlled, adjustable tray, tubular elements.

Small Electricals, Dept. 277

West Bend Teflon-coated cornpopper

444 Reg. 18.95 Sale, each **15.29**

Fast-heating element for quick popping. Teflon-coated cooling surface. See and serve Lexon cover. 4 qt. capacity. Model 5466.

Small Electricals, Dept. 277

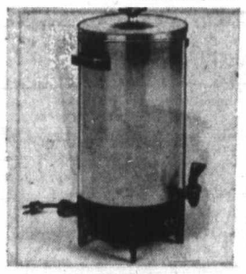

West Bend 36-cup party percolator

445 Sale, each **17.98**

Time and temperature control assures full flavor. Heat and stain resistant avocado finish, black plastic handles, base.

Small Electricals, Dept. 277

Save 5.00 on Braun citrus juicer

446 Reg. 24.95 Sale, each **19.95**

Gives you orange, lemon or lime juice in just seconds. Two automatic press cones and pouring spouts. Pulp strainer.

Small Electricals, Dept. 277

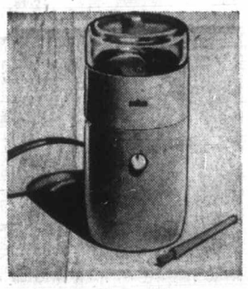

Braun automatic coffee grinder

447 Sale, each **12.69**

2 stainless steel blades fast-grind beans uniformly in seconds. Safety cut-off switch. White plastic.

Small Electricals, Dept. 277

Big savings on Rival crockpot

448 Reg. 29.95 Sale, each **22.99**

112-oz. capacity all-purpose slow cooker — insulated steel case, stoneware interior. Avocado color with glass cover.

Small Electricals, Dept. 277

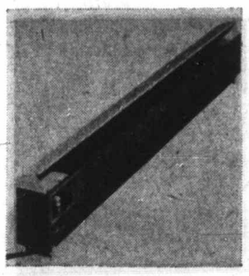

Viking 'Tri-Voltage' baseboard heater

449 Reg. 49.98 Sale, each **29.98**

Steel construction. simulated woodgrain front, completely sheathed fin-type heating element. 48" long, 3 push-button.

Small Electricals, Dept. 277

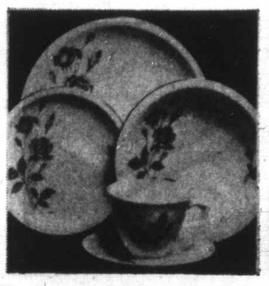

30-pce. imported porcelain dinnerware

450 Sale, set **7.99**

For 6. Blue rose and silver grey leaf design on white. Includes 6 each: dinner plates, bread and butter, cups and saucers, cereal bowls.

China, Dept. 252

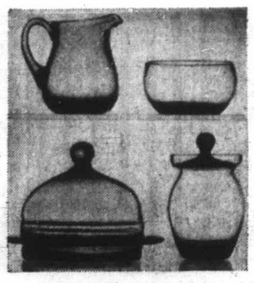

Hand-crafted smoke glass tableware

451 Sale, any 2 for **3.97**

1. Cream and sugar set.
2. Covered butter dish.
3. Covered marmalade jar.

China, Dept. 252

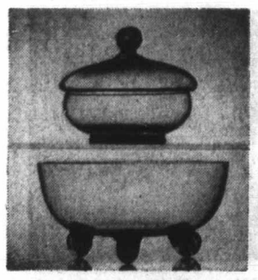

Hand-crafted smoke glass tableware

452 Sale, any 2 for **3.97**

4. Low covered candy dish.
5. Footed salad bowl.

Styled to complement each other.

China, Dept. 252

Hand crafted 'Pinwheel' glass stems

453 Sale, set of 4 **4.99**

Goblet, Wine, Sherry, Champagne, Cocktail, 9-oz. Old Fashioned and 12-oz. Hi-Ball.

10-bottle folding wood wine rack. Sale, each 2.99

China, Dept. 252

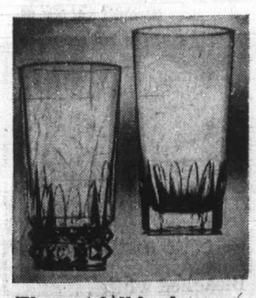

Elegant full lead crystal tumblers

Sale, set of 6 Old Fashioned glasses **8.99**

Sale, set of 6

454 Hi-Ball glasses 10.99

Imported from France. 24% lead pressed crystal in two attractive patterns: A—Villandry; B—Cheverny.

China, Dept. 252

Set of 4 covered onion soups

455 Sale, set of 4 **2.99**

Ovenproof 'Rockingham' soup bowls. Brown with grey drip glaze. For perfect French onion soup every time.

China, Dept. 252

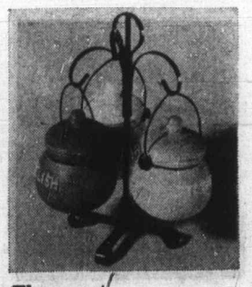

Three-pot condiment tree

456 Sale, each **2.99**

3 covered ceramic pots with matte glaze to hold mustard, ketchup and relish. 3 plastic spoons. 8"h.

China, Dept. 252

Brightly colored 10-pce. coffee set

457 Sale, set **5.99**

Embossed line design. Coffee pot, covered sugar, cream, 4 mugs and plastic tray. White with black tray. Yellow or Spring Green.

China, Dept. 252

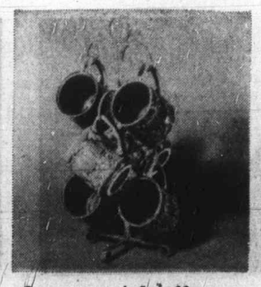

6-mug metal coffee mug tree

458 Sale, set. **2.99**

Six ceramic mugs with embossed fruit design hang on black metal tree. Your choice of avocado or amber.

China, Dept. 252

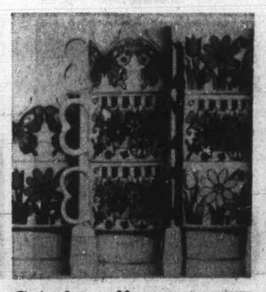

Set of 8 coffee stacking mugs

459 Sale, set of 8 **3.59**

To add color and chic to your coffee time. Makes a nice accent for your kitchen decor. Assorted designs.

China, Dept. 252

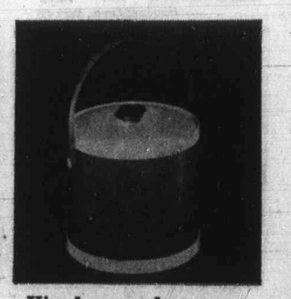

Vinyl covered insulated ice bucket

460 Sale, each **6.99**

2 quart capacity bucket. White metal with vinyl cover in yellow, light green or red with matching handle.

China, Dept. 252

EATON'S TRANS CANADA SALE

Most Trans-Canada Sale items are Name-Brand and Eaton Brand lines at their lowest prices of this season. Save.

So convenient to phone Eaton's store for in-home shopping. Use your Budget-Charge: no down payment.

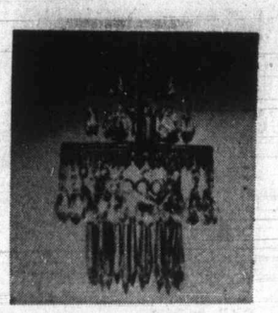

Sparkly, pretty 1-light hall fixture
Reg. 21.95
461 Sale, each **17.99**
Has filigree frame and trim in a polished brassy finish. Decorated with sparkly prism drops. Brighten up your hall.
Lamps, Dept. 377

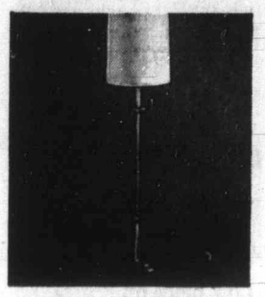

58" floor lamp with metal base
Reg. 35.00
464 Sale, each **29.49**
Tall, handsome floor lamp is trimmed with metal casting in antiqued brassy finish. White shantung shade.
Lamps, Dept. 377

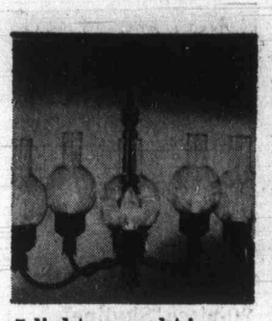

5-light wrought iron effect fixture
462 Sale, each **34.99**
Has dark walnut finished wooden centre column and 5 white plastic candles. Approx. 22" diam. Bulbs and installation extra.
Lamps, Dept. 377

2-tone Bristol glass table lamp
Reg. 45.00
463 Sale, each **34.99**
Goldtone/white with goldtone motif. Brass-plated metal base with marble sub-base. White fabric shade, goldtone trim.
Lamps, Dept. 377

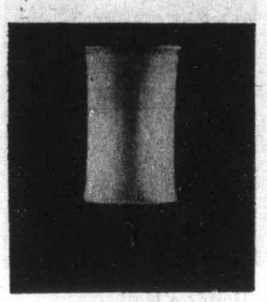

Smart swag lamp in 2 decorator colors
Reg. 40.00
465 Sale, each **32.99**
Features nubby shantung shade in choice of green or parchment color. Brassy metal finish, goldtone braid tassel.
Lamps, Dept. 377

Baroque style plate-glass mirror
Reg. 19.95
466 Sale, each **15.99**
Decorator mirror in Baroque style composition frame with antique goldtone frame. Hangers included. Approx. 19½x30½".
Pictures and Mirrors, Dept. 276

1-piece console set in Spanish styling
467 Sale, each **26.99**
Spanish/Mediterranean console set with float glass mirror, hand-finished antique goldtone composition frame. Approx. 34x26"
Pictures and Mirrors, Dept. 276

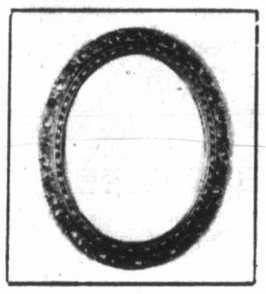

Oval shape framed decorator mirror
468 Reg. 27.00. Sale, each **19.99**
Suitable for hallways or rooms. Float plate glass mirror with antiqued goldtone finished frame. Approx. 20x24" overall.
Pictures and Mirrors, Dept. 276

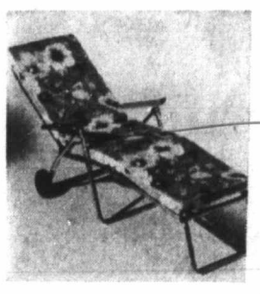

5-position sun cot for sun time comfort
469 Sale, each **29.99**
5-position lounge has 2" thick foam mattress in nylon-vinyl cover to match plastic set. Aluminum frame with easy-roll wheels.
Furniture, Dept. 270

Sturdily constructed 3-seater swing
470 Sale, each **99.99**
Frame of 1¼" steel tubing in white, scratch-resistant epoxy finish. Thick foam set and back cushions in matching floral print.
Furniture, Dept. 270

Soak up the sun in cool webbed chairs
471 Sale, each **11.99**
Lightweight chairs fold up and go to the sun. Vinyl webbing on sturdy aluminum frames. Chair pad vinyl in floral pattern to match set.
Furniture, Dept. 270

Stretch out on a webbed chaise lounge
472 Sale, each **22.99**
Garden pretty chaises with folding aluminum frames, sturdy vinyl webbing and padded vinyl cover in floral pattern to match the set.
Furniture, Dept. 270

White baked enamel 22" garden tables
473 Sale, each **6.99**
Handy chair-side table is easy to move around the garden, porch or patio. Buy several while the price is sale low!
Furniture, Dept. 270

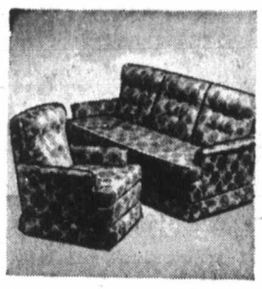

Sofa and chair suite in traditional style
474 Sale, each **349.99**
Coil spring construction, reversible T-cushions. Choose floral in cotton+rayon/acetate in 4 colors.
Furniture, Dept. 270

Comfortable hi-back swivel rocker
475 Sale, each **119.99**
Popular Lawson style with rolled arms, semi-attached pillow back and swivel rocking action. Available in same covers as sofa suite.
Furniture, Dept. 270

Matching loveseats for a versatile grouping
476 Sale, each **179.99**
Buy a matching loveseat to go with your new sofa suite. Same quality features and choice of lovely covers. Approx. 59" long.
Furniture, Dept. 270

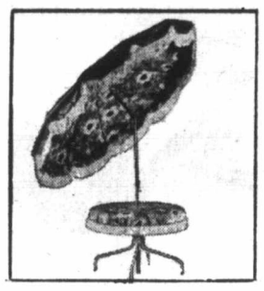

477 Patio set for casual summertime living
7½-ft. crank umbrella tilts 3 ways. Floral pumpkin/lime interior.
Sale, each **61.99**
42" round white table
Sale, each **21.99**
Fringed table cover matches umbrella. Sale, each **7.49**
Furniture, Dept. 270

Machine washable Fortrel-filled pillow
478 Sale, each **5.56 & 6.99**
Save 20%! Allergy-free, Sanitized-treated filling. Blue floral cotton cover, piped edges
Standard (20x26"). Reg. 6.95. Sale, each **5.56**
Queen Size (21x29"). Reg. 8.95 Sale, each **6.99**
Household Linens, Dept. 436

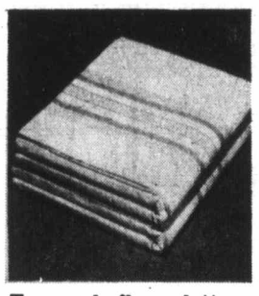

Tex-made flannelette 479 cotton sheets
Sale, each **3.96 & 4.76**
20% Off
With multi-stripe coloured borders, whip-stitched ends.
Twin (70x90"). Reg. 4.95
Sale, each **3.96**
Double (80x100"). Reg. 5.95
Sale, each **4.76**
Household Linens, Dept. 436

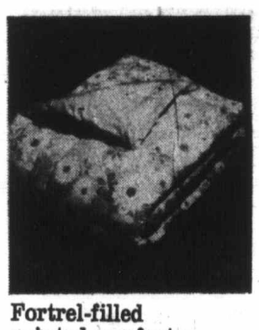

Fortrel-filled printed comforter
Sale
480 each **9.98 to 19.98**
Machine wash-dry at delicate setting. Print reverses to solid cotton flannel in blue, pink, lilac, green.

		Reg.	Sale, each
Twin	(66x72")	12.98	9.98
Double	(72x84")	15.98	11.98
Queen	(80x90")	19.98	14.98
King	(90x108")	26.98	19.98

Household Linens, Dept. 436

Fortrel Thermal-weave blankets
481 Sale each **8.98 & 10.98**
Save 25%! Tested and approved by Eaton's Research Bureau. Machine wash-dry. Antique gold, rose, blue, white, avocado.

		Reg.	Sale, each
Double	(72x90")	11.98	8.98
Queen	(80x100")	14.98	10.98

Household Linens, Dept. 436

Ninon Tetoron printed tailored bedspread
482 Sale, **18.98/25.98**
Quilted top, polyester-filled. Blue, lilac, rose or gold-tone.

		Reg.	Sale, each
Twin	(80x108")	25.98	18.98
Double	94x108	25.98	18.98
Queen	102x114	32.98	25.98
Matching Ruffled Sham			5.98

Household Linens, Dept. 436

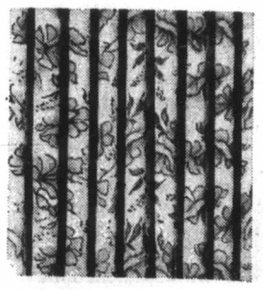

483 Matching lined drapes
Brighten up your bedroom with these matching lined drapes. Same colors as bedspread.
50x84" pair **17.98**
100x84" pair **33.98**
150x84" pair **49.98**
Household Linens, Dept. 436

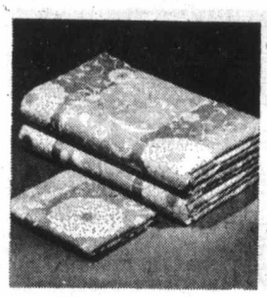

No-iron cotton printed sheets, cases
484 Sale, **2.79 to 6.79**
Cerise, sand or blue
20% Off

	Flat,	Fitted,	Reg.	Sale, Each.
Twin	(72x98")	(39x75")	5.95	4.76
Double	(81x98")	(54x75")	6.75	5.39
Queen	(90x112")	(60x80")	8.50	6.79
Pillowcases	(42x33") pair		3.50 pr.	2.79

Household Linens, Dept. 436

Pure virgin wool Kenwood blanket
Reg. 19.98
485 Sale, each **15.98**
Save 20% with Wool Mark Label, 6" acetate binding. Boxed. Rose, blue, sage green, goldtone, Spanish gold. Double (72x84") Mothproofed.
Household Linens, Dept. 436

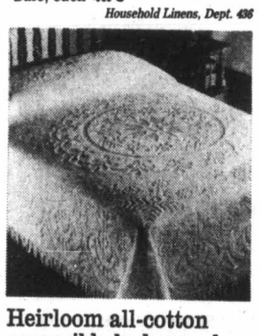

Heirloom all-cotton reversible bedspread
486 Sale, each **17.98**
Machine washable. Rounded corners. Bullion fringe. Snow white, antique white or antique goldtone.

		Reg.	Sale, each
Twin	(80x108")	22.98	17.98
Double	(96x108")	22.98	17.98

Household Linens, Dept. 436

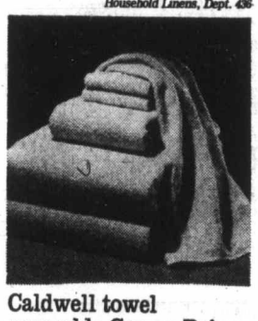

Caldwell towel ensemble Crown Prince
487 Sale, **.55 to 1.79**
Save 20%. Hemmed dobby border. Indigo, Grecian olive, rosebud, orange, gold-tone, majestic purple or lavender.

		Reg.	Sale, each
Bath	(22x44")	2.29	1.79
Hand Towel	(15x25")	1.39	1.10
Wash Cloth	(12x12")	.69	.55

Household Linens, Dept. 436

Jacquard-weave Seville towels by Caldwell
488 Sale, **.55 to 1.79**
Shades: Grecian olive, buttercup, rosebud, majestic purple.

		Reg.	Sale, each
Bath Towel	(20x42")	2.29	1.79
Hand Towel	(15x25")	1.39	1.10
Wash Cloth	(12x12")	.69	.55

Household Linens, Dept. 236

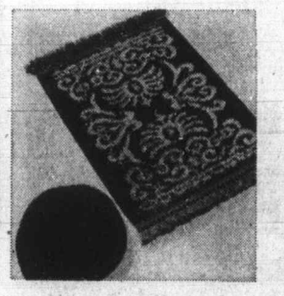

Jacquard-style two-piece bath set
489 Sale, set **8.75**
Kodel/nylon. Machine wash-dry. Tone-on-tone Purple/lilac, goldtone/yellow, rose/pink, royal-/light blue, avocado/light green. Mat size 24x36" approx. with lid cover.
Household Linens, Dept. 236

Haddon Hall quilted contour mattress pad
490 Sale, **6.38 to 11.98**
20% Off

		Reg.	Sale, each
Twin	(40x74")	7.98	6.38
X-long Twin	(40x80")	8.98	7.18
3-Quarter	(50x74")	8.98	7.18
Double	(54x74")	9.98	7.98
X-L. Double	(54x80")	10.50	8.38
Queen	(60x80")	12.98	10.38
King	(78x80")	14.98	11.18

Household Linens, Dept. 236

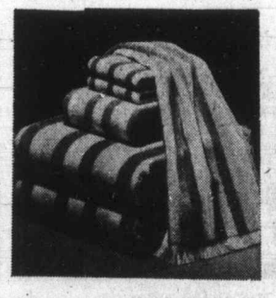

Sheared jacquard-stripe towel ensemble
20% Off
491 Sale, **.69 to 2.39**
Caldwell ensemble. Velvet blue, Grecian olive, rosebud or sunflower-gold.

		Reg.	Sale, each
Bath Towel	(22x44")	2.99	2.39
Hand Towel	(15x25")	1.99	1.59
Wash Cloth	(12x12")	.89	.49

Household Linens, Dept. 236

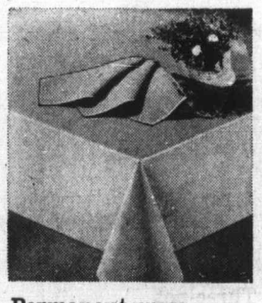

Permanent press table cloths "Minuet"
492 Sale, **6.39 to 11.19**

		Sale, each
54" Square		6.39
54x72"		7.99
Rectangular	60x80"	10.49
Oval		10.49
Round	68"	11.19
Matching Napkins	(17x17")	1.00

Household Linens, Dept. 236

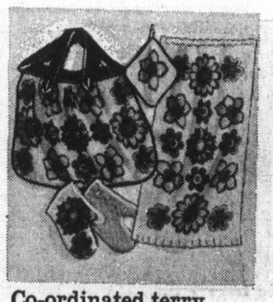

Co-ordinated terry kitchen accessories
25% off
493 Sale, each **.49 to 1.59**
'Classique' design on colored ground. Green, antique gold-tone, pink, Spanish orange.

		Reg.	Sale, each
Tea Towel	(16x29")	1.69	1.25
Apron	(16x26")	2.19	1.59
Pot Holder	(7x7")	.69	.49
Oven Mitt	(10")	2.19	1.59

Household Linens, Dept. 236

Bleached white sheets and cases
494 Sale, **1.48 to 6.38**
Service weight cotton. 20% off.

		Flat	Fitted	Reg.	Sale each
Single	(63x100")			3.75	2.99
Twin	(72x100")	(39x75")		3.98	3.18
Double	(81x100")	(54x75")		4.98	3.98
Three Quarter		(48x75")		4.98	3.98
Queen	(90x115")	(60x80")		5.98	4.78
King	(108x115")	(78x80")		7.98	6.38
Pillowcases	(42x33") pair			1.98 pr.	1.48
Kingsize Pillowcases	(44x33") Pair			2.49 ea.	1.00

Household Linens, Dept. 236

Frost-free Viking refrigerator-freezer

496 Sale, each **369.99**

16.2 cu. ft. model with 3 shelves, butter conditioner. 142-lb. freezer storage. Model R216FS. White.
• Casters or colors **10.00** extra
• Left-hand door **10.00** extra.

Appliances, Dept. 259

Viking 30" range has roast meter, rotisserie

497 Sale, each **269.99**

Automatic clock timer timed appliance outlet, removable oven door. Model S235S-W in white.
• In colors **10.00** extra.

Appliances, Dept. 256

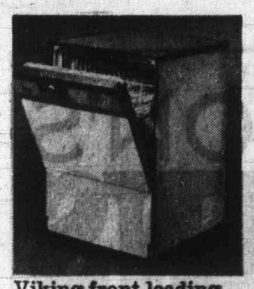

Viking front-loading portable dishwasher

498 Sale, each **329.99**

3 pushbuttons, 6 cycles, hygienic sani-rinse. Double-wall tub for quiet operation. Model PF213-W White. • In colors **10.00** extra.

Appliances, Dept. 256

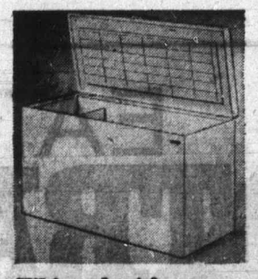

Viking chest freezer holds 798 lbs. of food

499 Sale, each **228.99**

Big 22.8 cu. ft. capacity. Fast-freeze section, 1 basket, 1 divider, lock and keys. Approx. 63x 27½x36" high. No. H223, white.

Appliances, Dept. 259

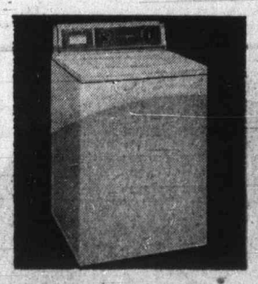

Viking pushbutton programmed washer

500 Sale, each **308.88**

5 pushbutton programs. 4 cycles including permanent-press. Big 18-lb. capacity. Plus mini-wash basket. No. EWX40HW white.

Appliances, Dept. 257

Matching pushbutton programmed dryer

501 Sale, each **208.88**

5 pushbutton selectors including permanent-press. Drum light, ozone lamp, safety start switch, lint trap. Electric Model EDX40HW in white.

Appliances, Dept. 257

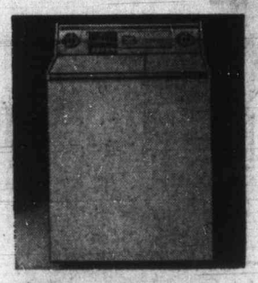

Viking twin-tub washer/spin dryer

502 Sale, each **179.99**

Handles a 5-lb. load easily. Push-button controls. No special plumbing or wiring needed. With heater in spin tub. Model N3400PH-1 in white.

Appliances, Dept. 257

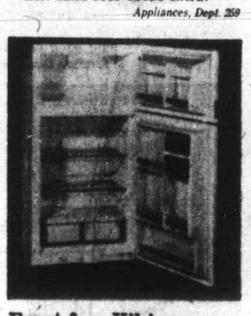

Frost-free Viking refrigerator-freezer

503 Sale, each **309.99**

13.1 cu. ft. model has 2 adjustable shelves. Freezer section stores 115.5 lbs. Model R213F. White.
• Casters or colors **10.00** extra
• Left-hand door **10.00** extra

Appliances, Dept. 259

Viking 24" range at a very low price

504 Sale, each **159.99**

Recessed cooktop with lift-out burners. Automatic oven pre-heat, removable door, infinite heat switches. No. S224-W white.

Appliances, Dept. 256

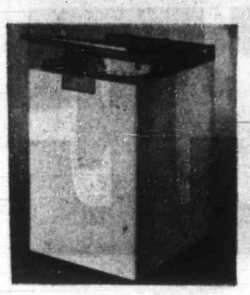

Viking top-loading portable dishwasher

505 Sale, each **279.99**

Quiet, efficient model has 3 push-buttons, 6 cycles, hot water booster. Model PT213-W in white.
• In colors **10.00** extra

Appliances, Dept. 256

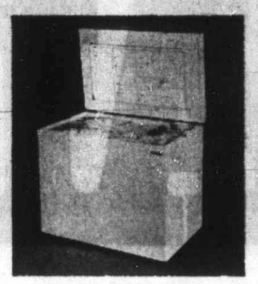

Stores 623 lbs. of food in this Viking freezer

506 Sale, each **208.99**

Has 17.8 cu. ft. capacity. Fast-freeze section, 1 basket, 1 divider, lock and keys. approx. 51x 27½x36" high. No. H218 white.

Appliances, Dept. 259

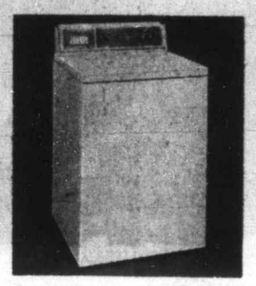

Viking auto. washer with handy sudsaver

507 Sale, each **328.88**

Has mini-wash basket, 5 push-button programs, 4 cycles including permanent-press, 16-lb. capacity. Model EWX45 in white.

Appliances, Dept. 257

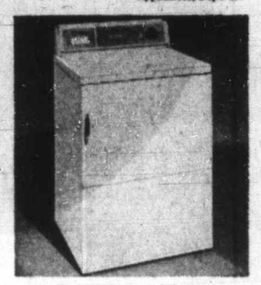

Matching Viking all-fabric gas dryer

508 Sale, each **258.88**

5 pushbutton selections including permanent-press care. Safety start switch, lint trap, drum light. Model EDX45 in white.

Appliances, Dept. 257

Viking square tub wringer washer

509 Sale, each **169.99**

Takes 11 lbs. of dry clothes. Porcelain-enamel lined drum, electric timer, bell signal, powerful pump and agitator. Model S11.

Appliances, Dept. 257

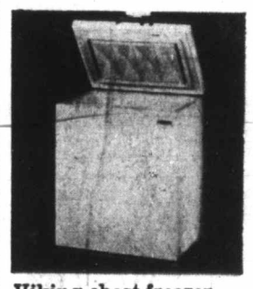

Viking chest freezer holds 259 lbs. of food

510 Sale, each **158.99**

Compact 7.4 cu. ft. model with 1 basket, foam insulation, lock and keys. Approx. 31x22½x36" high. Model H207 in white only.

Appliances, Dept. 259

Viking 2-speed 30" steel range hood

511 Sale, each **29.99**

Has powerful fan-type suction, concealed lighting (less bulb). Avocado, coppertone or gold-tone finish.
With charcoal converter.
Sale, each **45.99**

Plumbing, Dept. 456

Viking upright vacuum cleaner

512 Sale, each **89.99**

With Dial-A-Nap 4-position control, automatic cord wind, headlight, vinyl cover for disposable dust bag. Model 4020CR.

Appliances, Dept. 258

Viking canister vacuum cleaner

513 Sale, each **79.99**

With dial suction control, no-mar bumper, ride-along tool rack, toe switch, easy-roll. Complete with attachments. Model 1814.

Appliances, Dept. 258

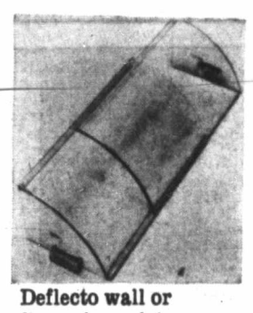

Deflecto wall or floor air register

514 Sale, **3** for **2.88**

Helps direct heat flow where you want it. Adjustable to fit most registers from 10" to 14" long. No special installation required, attaches quickly and easily for instant use.

Appliances, Dept. 258

Viking shampooer keeps rugs clean

515 Sale, each **37.99**

With big 60 oz. removable dispenser tank, fingertip liquid release, wrap-around no-mar bumper, central mount handle. P239.

Appliances, Dept. 258

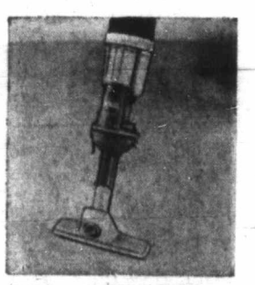

Viking lightweight Electrik broom

516 Sale, each **31.99**

Settings for cleaning floors or rugs. Weighs just 6¾ lbs. Dirt cup empties like ashtray. Hangs up for easy storage. Model 1209.

Appliances, Dept. 258

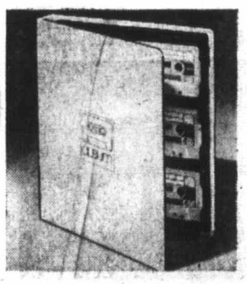

Modular cassette unit includes 6—C60 blanks

517 Sale, each **7.99**

Distinctive walnut-grain vinyl-finished modular holder for 12 cassettes. Price includes 6-C60 blank tapes.

Records, Dept. 560

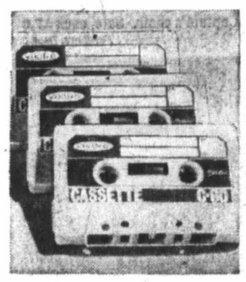

Viking C60 cassette tapes

518 Sale, 3 in pkg. **3.99**

Stock up on cassette tapes! Pack of three 60-minute blank tapes for you to record your own favourite music and sounds.

Records, Dept. 560

Handy roll-about television stand

519 Sale, each **14.99**

Sturdy steel frame finished in chrome. Walnut finish on handle and hardboard shelf. Ball casters, wire rack.

Home Entertainment, Dept. 260

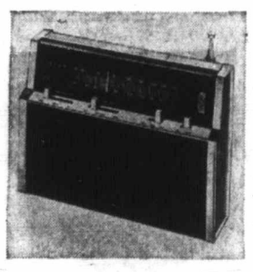

Viking deluxe AM/FM radio with AFC

520 Sale, each **44.99**

Operates on 4 "D" cell batteries or AC house current. Has retractable handle, AC line cord, earphone and jack.

Home Entertainment, Dept. 260

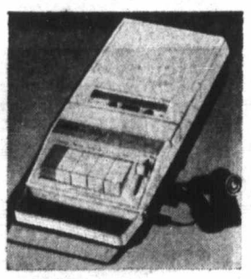

Cassette recorder with bonus case

521 Sale, each **39.95**

RCA cassette tape recorder and player. AC/DC and slide volume control. Special Eaton's bonus with each recorder — a 12-cassette carrying case!

Home Entertainment, Dept. 260

Viking stereo record player

522 Sale, each **59.99**

Features BSR Mini-Changer, two detachable speakers, 2 volume and 1 tone control. Moulded cabinet and dust cover.

Home Entertainment, Dept. 260

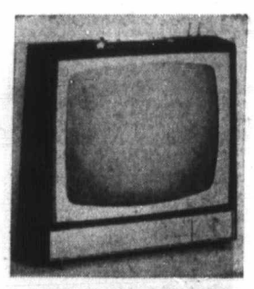

Viking 19" portable black/white TV

523 Sale, each **144.99**

Features rapid-on picture, sound; combination VHF/UHF tuner, fine-tuning control, wide-angle picture tube.

Home Entertainment, Dept. 260

Viking 23" console black/white TV

524 Sale, each **219.95**

With rapid-on, wide-angle aluminized picture tube for super clarity, VHF/UHF selectors, fine tuning. Walnut grain cabinet.

Home Entertainment, Dept. 260

Stereo/mono headphones

525 Sale, each **13.99**

These deluxe headphones have stereo/mono switch plus individual volume controls. Equipped with adjustable headpiece, padded ear covers, 6' curly cord. Model TE1025.

Records, Dept. 560

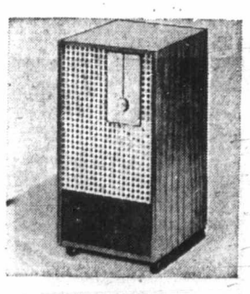

Viking dehumidifier with humidistat

526 Sale, each **94.99**

Fully automatic model removes up to 14 pints of moisture every 24 hours in a 6 to 8 room area. Woodgrain metal cabinet. Model DE124.

Plumbing, Dept. 456

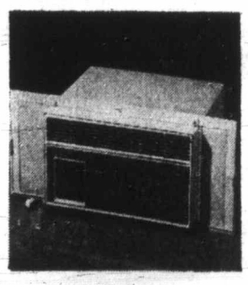

Viking 5000 B.T.U. air conditioner

527 Sale, each **169.99**

For bedrooms, dens, etc. 7-position thermostat, 2-speed fan, Installation kit included. Approx. 19x16x12½" high. Model 72-50.

Plumbing, Dept 456

Pastel bathroom set with brass fittings

528 Sale, complete **142.99**

Haddon Hall 5-ft. tub, basin, toilet with seat. Choice of 6 pastel colors. Beige, pink, blue, lavander, avocado, gold.
• As above plus shower fittings.
Sale, set **149.99**

Plumbing, Dept. 456

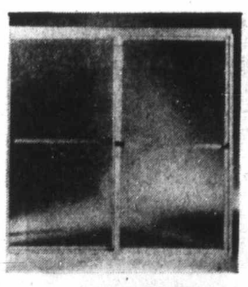

Easily installed shower enclosure

529 Sale, complete **45.99**

Fits standard 5-ft. tub recess. Plain pebbled glass doors, aluminum frame, nylon rollers. 58" high. Includes hardware and instructions.

Plumbing, Dept. 456

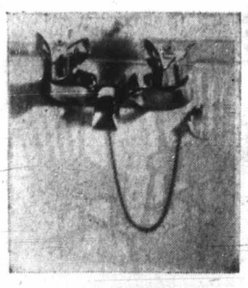

Heavy chromed brass lavatory basin faucet

530 Sale, each **8.99**

Improve your bathroom with this good quality basin faucet in modern design. Chromium-plated brass. Fits 4" centres.

Plumbing, Dept. 456

Oval vanity basin in six pastel colors

531 Sale, each **21.99**

For counter-top installation. Porcelain-enamelled steel drilled for 4" faucet. Self-rimming. Approx. 21x17". Taps extra.
• As above in white.
Sale, each **17.99**

Plumbing, Dept. 456

Vanity style cabinet with marble-look top

532 Sale, each **75.99**

Stain-resistant Carano mineral resin top. Steel-framed particle board cabinet 24x21½x30" high. With basin. (Faucet and drain extra).

Plumbing, Dept. 456

Toilet and seat in six decor colors

533 Sale, complete **43.99**

Close-coupled washdown toilet of vitreous china, complete with tank fittings. Solid plastic seat. Pink, blue, beige, avocado, lavender, white.

Plumbing, Dept. 456

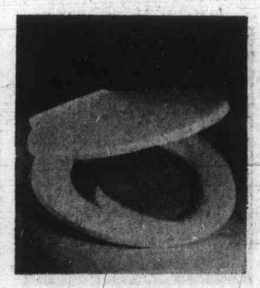

Durable toilet seat in colors or white

534 Sale, each **7.99**

Haddon Hall quality seat of solid high-impact polystyrene. 'Sanitized'-treated. Order pink, blue, beige, avocado, lavender or white.

Plumbing, Dept. 456

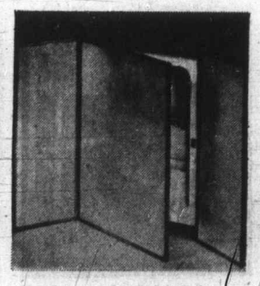

Bathroom cabinet in triple-mirror style

535 Sale, each **21.99**

Recess style to fit opening 14x18 x3½". Centre mirror and 2 wing mirrors with stainless steel frames. Steel cabinet. Model 601V.

Plumbing, Dept. 456

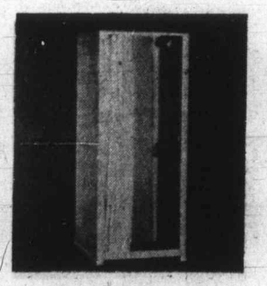

Steel shower cabinet complete with fittings

536 Sale, each **54.99**

White baked enamel finish. Black base. Chromium-plated shower head and fittings plus plastic curtain and soap dish. Approx. 30x30x75"

Plumbing, Dept. 456

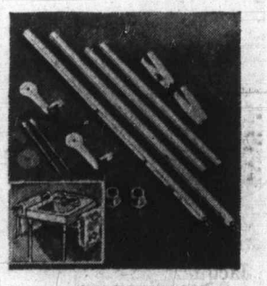

Legs with towel bars for bathroom basin

537 Sale, set **11.99**

Hexagon-style stainless steel tubing with polished finish. Legs adjust from 29" to 31" (from underside of basin to floor).

Plumbing, Dept. 456

EATON'S TRANS CANADA SALE

Wide sale selection of thrifty ways to furnish your home and outfit your family now for their favourite outdoor sports

No need to wait for the things you want and need right now. Budget-Charge your sale purchases with no down payment

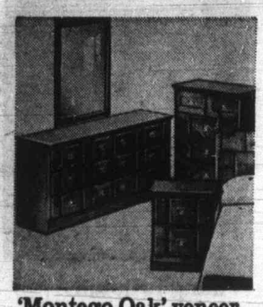

'Montego Oak' veneer 3-pce. bedroom suite

538 Sale **349.00**

Triple dresser: framed mirror, 4 drawer chest, headboard. Brass finished pulls, dovetailed and centre-guided drawers.
Night table extra Sale each 53.00

Furniture Dept. 270

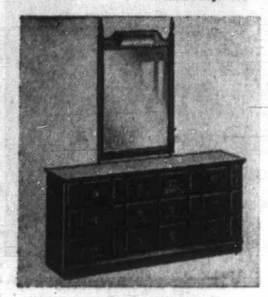

'Montego Oak' veneer dresser and mirror

541 Sale, 2 pces. **199.00**

Triple dresser and mirror identical to those in suite above. Brash-finished pulls, dovetailed and centre-guided drawers. Adjustable hangers on mirror.

Furniture, Dept. 270

Matching Spanish dresser and mirror

539 Sale, 2 pces. **139.00**

Triple dresser 63x17x31" with vertical mirror 31x43¼". Solid birch tops and drawer fronts finished in Pecan woodgrain. Antique brass-finished pulls.

Furniture, Dept. 270

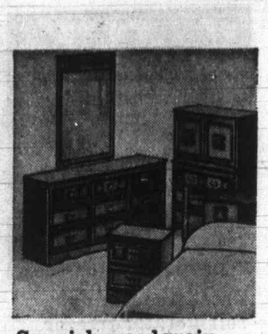

Spanish woodgrain bedroom suite

540 Sale, 3 pces. **259.00**

Triple dresser and mirror, door chest, headboard — finished in Pecan woodgrain. Solid tops; fronts.
Matching night table.
Sale, each 37.00

Furniture, Dept. 270

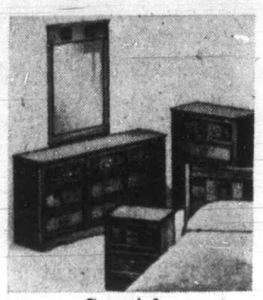

3-pce. Spanish bedroom suite

542 Sale, 3 pces. **249.00**

Triple dresser and mirror, 4-drawer chest and panel bed 54"x39". All finished in Pecan woodgrain.
Matching night table.
Sale, each 37.00

Furniture, Dept. 270

Colonial style Boston rocker

543 Sale, each **29.99**

Save now at Eaton's on warm maple-finished rocker for home or cottage use. Selected hardwood construction.

Furniture, Dept. 270

Colonial style coffee table

544 Sale, each **29.99**

Attractive warm maple finish over selected hardwood construction. Measures 48x19" for living or family rooms.

Furniture, Dept. 270

Matching end table in Colonial style

545 Sale, each **29.99**

Colonial end tables . . . Warm maple finish over selected hardwood. One drawer. Table measures 19"x28".

Furniture, Dept. 270

Matching buffet and hutch top

546

Small buffet 54x18x30"; hutch top with glass doors 54x12x36". Satin walnut finish. Cutlery partition in top buffet drawer.
Small buffet. Sale, each 115.00
Hutch top. Sale, each 119.00

Furniture, Dept. 270

Modern veneer dining room suite

547 Sale, 6 pces. **379.00**

Six pieces in polished satin walnut finish, including small buffet, 38" square table extending to 74", 3 side chairs and one arm chair.

Furniture, Dept. 270

6-pce. 'Satin Walnut dining room suite

548 Sale, 6 pces. **409.00**

Six pieces of 5-ply walnut veneer construction. Large buffet, rectangular table with 2 leaves extending to 78", 3 side chairs, 1 arm chair.

Furniture, Dept. 270

Matching Colonial dining room pieces

549 Russet maple furniture finished to resist abrasion and household hazards.
Buffet, 48x18x30". Sale, each 130.00
Hutch top, 48x11x36". Sale, each 89.00
Captain's chair. Sale, each 37.00

Furniture, Dept. 270

Colonial grouping for your dining room

550 'Maple Grove' dining room grouping in Colonial styling. Russet maple finish. Round table, 42" diam. extending to 64". Sale, each 95.00
Mate's chair. Sale, each 29.00

Furniture, Dept. 270

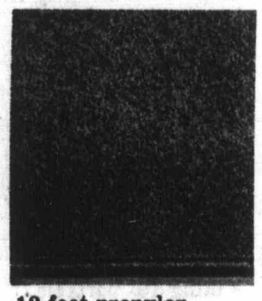

12-foot propylon hardtwist broadloom

551 Sale, sq. yd. **8.84**

Easy-care 'Pacemaker' in sunflower gold, olive, emerald, Empire gold, Wedgwood, bronze-gold, red berry, fireglow, seashell, misty jade.

Floor Coverings, Dept. 272

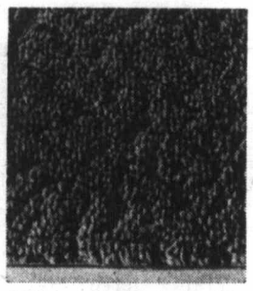

Nylon broadloom with undercushion attached

552 Sale, sq. yd. **5.89**

Install it yourself — Easy-care 'Park Tower' in copper spice, beige, Lincoln green, blue/green, red, gold color. 12' wide.

Floor Coverings, Dept. 272

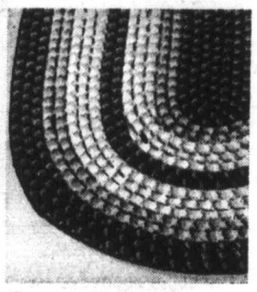

Save on 6 sizes in oval nylon braid rugs

553 Sale, ea. **3.29 to 59.89**

'Supreme' reversible double-core rugs for extra-long wear. Avocado, gold, pumpkin, brown, red, blue-green. 6 sizes from 22x34" to 8'6" to 11'6"

Floor Coverings, Dept. 272

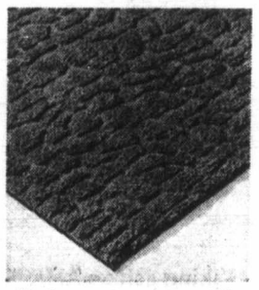

Nylon area rugs with attached undercushion

554

Attractive and durable rugs with high-low textured pile. Rust, red, Aztec gold, olive-gold, moss green, sky blue

Size	Sale, each
6 x 9'	34.99
9 x 12'	68.99

Floor Coverings, Dept. 272

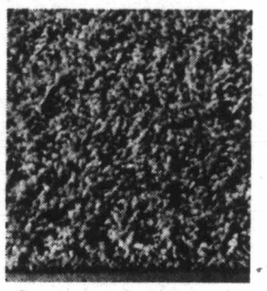

'Sea Breeze' nylon mini-shag broadloom

555 Sale, sq. yd. **8.88**

Popular hardwearing casual shag in golden wheat, cream, forest fern, red, Roman coin, aqua or hot orange. 12' wide.

Floor Coverings, Dept. 272

Machine-washable 'Dynasty' scatter rugs

Carved-design pile is 50% Kodel, 50% nylon. Non-skid latex backing. Rose, tangerine, antique gold, moss green, blue, lilac, white.

Size	Sale, each
24 x 36"	6.89
27 x 48"	10.49
30 x 54"	12.89

Floor Coverings, Dept. 272

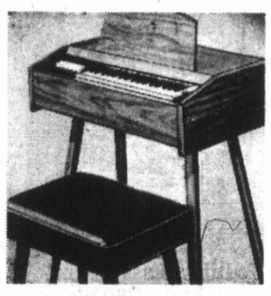

Orcana organ —easy to play

557 Sale, complete **79.99**

Orcana 'Traveller' organ. Complete with matching walnut bench, 5 Orcana music books. 37 full-size keys. 12 chords, stainless steel reeds and variable volume control.

Records, Dept. 560

3-pce. Colonial dinette suites

558 Sale, set **94.99**

Candlelight finished top — solid birch construction. Drop leaf table measures 40" diam. Suitable for small apartment where space is a problem.

Furniture, Dept. 370

Colonial style bedroom grouping

559 Exclusive to Eaton's. Solid maple tops and drawer fronts in russet finish.
Spindle bed, 39" or 54" Sale, each 69.99
4-drawer chest, 30"H. Sale, each 77.99
Night table. Sale, each 41.99

Furniture, Dept. 370

Matching Colonial pedestal desk

560 Sale, each **99.99**

Double pedestal desk, russet finish. Dovetailed drawers on nylon centre guides. Handy for writing or studying. 49"Wx31"H.

Furniture, Dept. 370

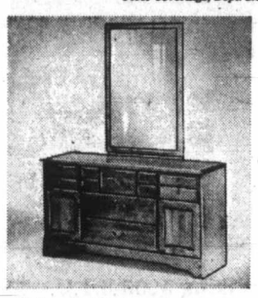

Colonial dresser and framed mirror

561 Solid maple tops and drawer fronts in attractive russet finish.
Triple dresser. 60"Wx31"H. Sale, each 139.99
Framed mirror, 29x41". Sale, each 24.99

Furniture, Dept. 370

Colonial style Captain's bed

562 Sale, each **134.99**

Solid maple tops and fronts, maple veneer gables. 39" captain's bed with drawers for storing things in, to keep rooms shipshape. Bedding not included.

Furniture, Dept. 370

5-pce. dinette suite with swivel chairs

563 Sale, set **149.99**

Snow white textured top. 42"-diam. table. Chrome plated swivel chairs with easy-care vinyl covers in black, yellow, red.

Furniture, Dept. 370

7-pce. dinette suite with larger table

564 Sale, set **169.99**

Walnut woodgrain top. Larger table 32x60" opens to 72". Vinyl-covered chairs in brown/woodgrain on bronzetone frames.

Furniture, Dept. 370

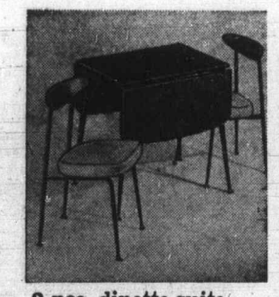

3-pce. dinette suite compact in design

565 Sale, set **69.99**

Attractive East Indian teak woodgrain table top. Table — 30x20" — opens to 48x30". Drop leaf design. Chrome-plated frames.

Furniture, Dept. 370

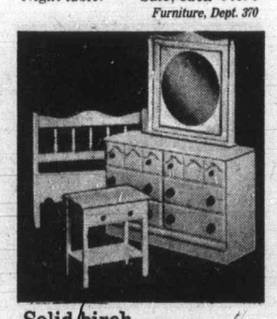

Solid birch bedroom grouping

566 Panel bed, 39"x54" Sale, each 49.99
Night table, 21¼x14¼x22". Sale, each 31.99
Double dresser, 48½x16½". Sale, each 119.99
Mirror, 36" square. Sale, each 34.99

Furniture, Dept. 370

Matching desk and side chair

567 Sale, each **89.99**

Student's desk of solid birch construction, handy for writing or studying. 46" long.
Matching side chair. Sale, each 34.99

Furniture, Dept. 370

Matching dresser and bookshelf

568 Sale, dresser **119.99**

Double dresser with door, 50" long. Solid birch construction. Masonite back.
Bookshelf with door Sale, each 84.99

Furniture, Dept. 370

Matching Colonial bedroom furniture

569 Solid maple tops and drawer fronts. Dovetailed and nylon centre guided drawers. Russet finish
5-drawer chest. Sale, each 89.99
Double-dresser base Sale, each 94.99
Framed mirror. Sale, each 24.99

Furniture, Dept. 370

Colorful table sets to accent your decor

570 Sale, set **26.99**

Set of three stacking tables of wood-ply construction. Bright accent tables in sets of red, white, black, orange, yellow.

Furniture, Dept. 370

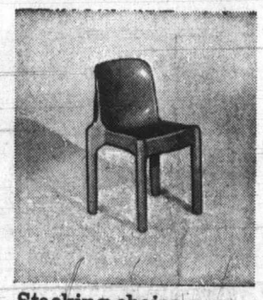

Stacking chairs of sturdy plastic

571 Sale, each **19.99**

Great little extra chairs that easily stack away when not needed. For dining rooms, dens, playrooms. Sturdily constructed. Red or white.

Furniture, Dept. 370

Men's, sale priced deluxe 10-speed racer

572 Sale, each **89.88**

Handlebar controls, padded racing seat, quick-release front wheel, Shimano derailleur gear, reflector pedals with clip. Men's centre-pull brakes; women's side pull.

Sporting Goods, Dept. 261

Boys', Girls' Glider 18" 10-speed racer

573 Sale, each **69.99**

Graduate to 10 speed, with Huret gears. Leg reach 25" to 29". Kickstand. Reflector pedals, fenders, caliper brakes. Boys' and girls' model included.

Sporting Goods, Dept. 261

Men's 5-speed 23" Glider sports bicycle

574 Sale, each **69.99**

Dependable Huret 5-speed gears. With rear carrier, chrome-plated fenders, reflector pedals. Kickstand. Regular handlebars.

Sporting Goods, Dept. 261

Outside assembly tourist tent

Sale, each **44.99**

575 8'9"x8'9" approx. size. Grey walls and yellow roof of heavy duty water repellent drill. Sewn-in moisture resistant floor. Storm flap, zippered Dutch door.

Sporting Goods, Dept. 261

Room Master tent for family camping

576 Sale, each **79.99**

9'x12' water-repellent grey duck walls with yellow roof. Sewn-in waterproof floor. Two large windows with screens and storm flaps. Canopy extra.

Sporting Goods, Dept. 261

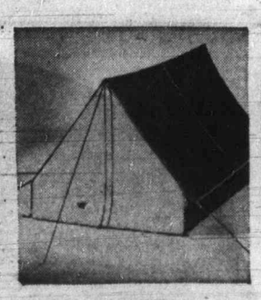

European pack scout tent model

577 Sale, each **25.99**

Lightweight, Egyptian cotton, dry waterproof treated. Zippered front door, storm flap. Rubberized floor. Aluminum poles, guys, pegs included in carrying bag.

Sporting Goods, Dept. 261

Ratchet type camp cot adjustable head/foot

578 Sale, each **9.99**

Has a heavy duty floral printed cotton canvas cover and lightweight tubular steel frame. Head and foot rests are adjustable. Size is a comfortable 25"x75" (approx.)

Sporting Goods, Dept. 261

Spring supported bed with floral cover

579 Sale, each **12.99**

Soft, 46-spring supported bed is finished in a heavy duty canvas. Headrest adjusts to four positions. Use as daytime recliner or night sleeping. 25"x76" approx. size.

Sporting Goods, Dept. 261

Replacement covers for sale camp cots

580 Sale, each **3.99**

Expect lots of wear and service from these heavy duty floral print canvas covers. Sale priced selection includes sizes for both featured camp cots.

Sporting Goods, Dept. 261

Large 20"x20" framed packsacks

581 Sale, each **12.99**

Designed with a metal frame for easier carrying. Leather shoulder straps are adjustable. 3 outside pockets have flap-over closures. Very sturdy.

Sporting Goods, Dept. 261

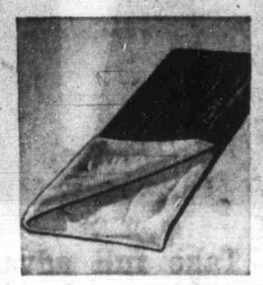

Warm flannel lined junior sleeping bags

582 Sale, each **6.33**

A 30"x70" sleeping bag, covered in sturdy green sailcloth with cotton flannel lining. Full length zipper. 3-lbs. wool blend filling for cosy warmth.

Sporting Goods, Dept. 261

Gordie Howe 3-lb. Fortrel sleeping bag

583 Sale, each **14.99**

Has "plus" of ⅛" insolfoam insulation, storm welt on full zipper, patch flannel lining. Navy blue cover with double red stripes on heavy cotton drill. 35"x76".

Sporting Goods, Dept. 261

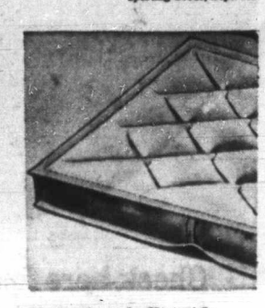

Box edge inflatable 30"x72" air mattress

584 Sale, each **9.99**

Surfside model with thick diamond seal design. Your choice of red or blue at sale price. Size quoted is deflated. A great buy for camping or sunning.

Sporting Goods, Dept. 261

Official horseshoe and stake outfit

585 Sale, set **10.99**

Set of 4 horseshoes of hardened steel in bronze — and silver-tone finish; plus two stakes, rules in English and French. Also: Horseshoes only, set of 4, 6.66

Sporting Goods, Dept. 261

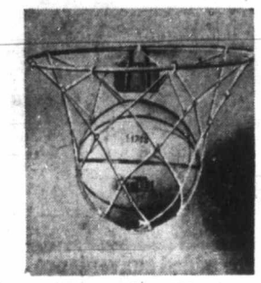

Beginners' basketball set

586 Sale, set **4.44**

Start them young and raise the hoop as they grow! Consists of rubber basketball plus regulation sized hoop and tie-on net. For healthy play.

Sporting Goods, Dept. 261

Outdoor game of lawn darts

587 Sale, set **4.44**

Fun for the whole family! Consists of 4 lawn darts with plastic fins, heavy metal points; 2 target rings of sturdy plastic. Complete instructions for play.

Sporting Goods, Dept. 261

Truline pee-wee pro baseball glove

588 Sale, each **6.97**

This is the glove they need for better play. Made of top grain steer hide, nylon stitched, with leather lining, padded for comfort. Left or right hand.

Sporting Goods, Dept. 261

Intermediate design in sub aqua set

589 Sale, set **8.97**

Rubber fins are floating shoe type. Mask is high impact polypropylene with extra-strong strap. Snorkel is open end, no stops. Very well made.

Sporting Goods, Dept. 261

A fisherman's delight set for two people

590 Sale, set **14.99**

You get: 2 two-piece Fibreglas rods, 2 closed-face spinning reels, plus assorted hooks, lures in two tackle boxes. Good father-and-son outfit.

Sporting Goods, Dept. 261

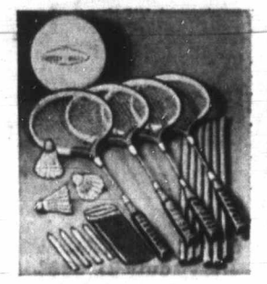

Badminton and volleyball set

591 Sale, set **9.99**

Consists of 4 badmington steel-shaft rackets, 2 plastic shuttlecocks, aluminum posts, cotton net, rubber volleyball. All-time "backyard" favourite.

Sporting Goods, Dept. 261

Eaton's Truline Custom tennis racket

592 Sale, each **8.99**

Handsomely finished with a 6-ply laminated frame of sturdy ash. Strung in Spinflex nylon. Excellent choice for beginners. Well balanced for good play.

Sporting Goods, Dept. 261

Dunlop tournament tennis racket

593 Sale, each **13.99**

Exclusive to Eaton's. Multi-laminated with fibre reinforced throat, leather grip. Natural finish. In light, medium and heavy weights to satisfy all players.

Sporting Goods, Dept. 261

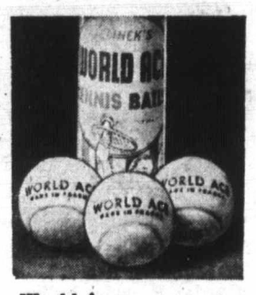

World Ace tennis balls

594 Sale, 2 tins **2.19**

Each ball is constructed with top professional care. Felt cover, nylon-reinforced rubber construction. Packed 3 balls to a tin. Pick up a season's supply at savings.

Sporting Goods, Dept. 261

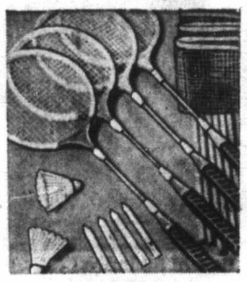

Four-player badminton set

595 Sale, set **5.66**

Four steel shafted rackets, two plastic shuttlecocks plus metal posts, net and rules of play. Vinyl carrying case included for sports-minded campers.

Sporting Goods, Dept. 261

Tennis racket plus player accessories

596 Sale, set **7.88**

You get: tennis racket with 7-ply hardwood frame, twisted nylon stringing; tennis press; pair of wrist bands; tin of World Ace tennis balls. You're set for play!

Sporting Goods, Dept. 261

Alpine sportswear tennis shorts

597 Sale, each **4.29**

Men's sizes 28 to 44 in white cotton gabardine. Styled with three pockets, full elastic back and split leg. Popular choice for active sports-minded people.

Sporting Goods, Dept. 261

Men's easy-fitting jogging suits

598 Sale, each **8.88**

Two-piece style in cotton fleece. Has regular collar with zipper neck. Available in green or blue to fit most sizes. Suitable for gym, strip or outdoor jogging.

Sporting Goods, Dept. 261

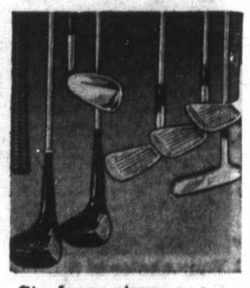

Strokemaster 7-piece golf sets

599 Sale, set **42.88**

True tempered steel shafts, moulded rubber grips. 1 and 3 woods have laminated heads. 3, 5, 7, 9 irons and putter. MRH, MLH, and LRH. 11-piece sets, sale 66.66

Sporting Goods, Dept. 261

Strokemaster handy golf cart

600 Sale, each **11.49**

Tubular riveted construction, well balanced frame. Handle and wheels open and close in unison, adjustable padded brackets. Total weight only approx. 10 lbs.

Sporting Goods, Dept. 261

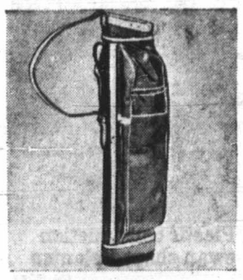

Strokemaster vinyl golf bags

601 Sale, each **12.99**

9-club keystone vinyl model with attached travel hood. Styled with top ball pocket, full length locker pocket. In assorted color combinations. Very sturdy.

Sporting Goods, Dept. 261

Strokemaster golf balls by the dozen

602 Sale, box **4.99**

Each box contains 12 balls designed with natural rubber centres, pattern winding, vulcanized with polyurethane finish. Stock up now with a season's supply. You'll save!

Sporting Goods, Dept. 261

Action-styled golf jackets

603 Sale, each **6.88**

Nothing to impede your swing! Of cotton fabric with regular collar, 2 pockets, elasticized at bottom and with full zipper. Sizes S, M, L, XL. Assorted colors.

Sporting Goods, Dept. 261

Men's golf shirts of cotton knit

604 Sale, each **3.99**

Neat fitting and roomy for active sports wear. Front button style in your choice of red, navy or powder blue. S (36), M (38-40), L (42-44), XL (48).

Sporting Goods, Dept. 261

Government-approved adult life jackets

605 Sale, 2 for **11.99**

Reversible adult vest style with orange mildew-resistant drill covering over Kapok. Vinyl inserts. Tie tapes, adjustable draw tapes. Fits sizes 34-54"

Sporting Goods, Dept. 261

11'6" aluminum cartop boats

606 Sale, each **199.00**

90 lbs. with 52" beam, 44" transom, bow depth 24". 3-seater with 510-lb. load capacity. DOT rating is 7½ hp. Non-skid interior for safer boating. Out-of-town shipping extra.

Sporting Goods, Dept. 261

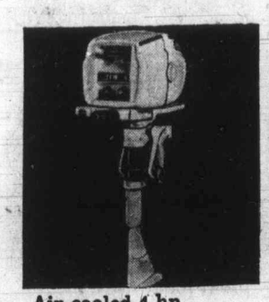

Air-cooled 4 hp single cylinder motor

607 Sale, each **149.00**

Has a 2½ quart integral tank, 2-stroke cycle and 2-blade propeller. Suitable for trolling, on canoes or in rubber boats. Excellent value. Shop early.

Sporting Goods, Dept. 261

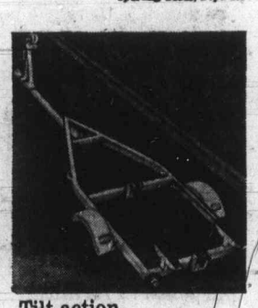

Tilt-action 650-lb. boat trailer

608 Sale, each **169.00**

For boats to 14 foot size. 3-to-1 adjustable winch, rope and stand included. Centre, side rollers adjust. Nylon cord tires. Stop-tail, directional lights. Tie-downs. safety chain. Delivery extra.

Sporting Goods, Dept. 261

16-ft. canvas canoe with cedar frame

609 Sale, each **179.00**

Well balanced and easy to manage. Canvas treated with extra-hard polyurethane. Well-seasoned cedar frame. Rawhide seats. Depth 12", beam 36", weight 68 lbs. Red or green. Out-of-town shipping extra

Sporting Goods, Dept. 261

21" high Universal bicycle exerciser

610 Sale, each **46.99**

Goldtone enamelled steel frame, chromium-plated handlebar. Speed and mileage indicator. Solid tire. Seat/handlebar adjust for height. Partly assembled.

Sporting Goods, Dept. 261

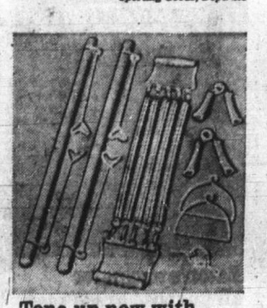

Tone-up now with home gym outfit

611 Sale, set **10.77**

Consists of 5 steel cable chest expander, 2 foot stirrups, wall pulley, 2 wooden cross bars, 2 hand grips. Illustrated instruction course to guide you to fitness.

Sporting Goods, Dept. 261

Vinyl-covered 100-lb. barbell set

612 Sale, set **26.99**

Includes 5'8" solid steel bar with revolving chromed sleeve, 12 plates, collars, instructions for use and wall charts. Start developing the physique of a champion.

Sporting Goods, Dept. 261

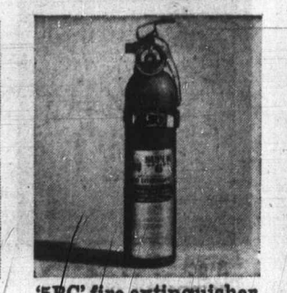

'5BC' fire extinguisher dry chemical, refillable

Sale, each **9.99**

Underwriter's Laboratories approved. With a safety handle discharge pressure gauge and heavy duty mounting bracket. For the motorist and boat enthusiast.

Auto Accessories, Depts. 263/769

EATON'S TRANS CANADA SALE

Check here for a host of extras to put your home, car and garden in shape at our lowest prices of the green-up season.

Take full advantage of the savings by shopping now with your convenient Budget-Charge; no down payment.

Compact 8-track car stereo tape player

614 Sale, Kit **54.44**

A car tape player with a bonus of 2 wedge speakers. Compact player with channel selector, volume, balance and tone control. 12 volts.

Auto Access., Dept. 263, 763

Bulldog Wide Cat "60" high performance tire

617 Sale, each **29.99**

Size F60-15. Dupont nylon construction with heavy rayon belt. Raised white letters on sidewall.

Auto Access., Dept. 263, 763

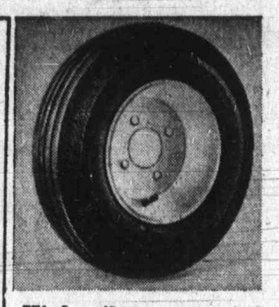

High mileage mounted trailer tire

615 Sale, each **14.99**

Size 4.00/4.80-8, mounted on a 4-bolt steel wheel. For most Box type boat and camping trailers. Various tread patterns.

Auto Access., Dept. 263, 763

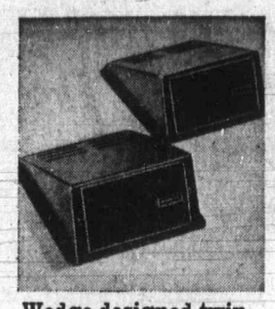

Wedge designed twin stereo car speakers

616 Sale, pair **6.99**

Designed to mount under dash, seats, or kick-panels. 3"x5" ceramic magnet speakers, multiple 4 and 8 ohm. 6 watts

Auto Access., Dept. 263, 763

54" long standard bar type car top carrier

618 Sale, each **11.88**

Heavy duty carrier, enamelled channel steel. Clamps on gutter rails. With straps. Stays firmly in place. Takes heavy loads.

Auto Access., Dept. 263, 763

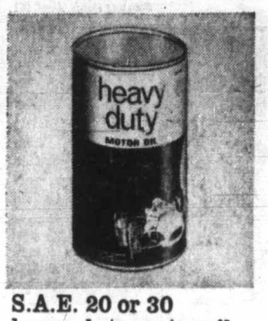

S.A.E. 20 or 30 heavy duty motor oil

619 Sale, 6 qts. **2.99**

Balanced blend, fortified with detergent additives, varnish inhibitors and viscosity improvers. State whether 20 or 30 grade.

Auto Access., Dept. 263, 763

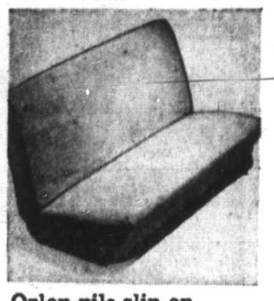

Orlon pile slip-on seat covers

620 Sale, each **7.88**

For comfort and seat protection. For front or rear seat or 2 or 4-door cars. In red, blue, turquoise, black, gold-color.

Auto Access., Dept. 263, 763

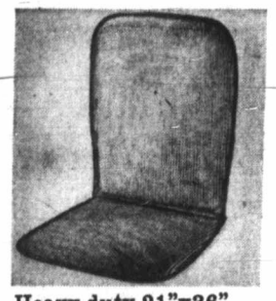

Heavy duty 21"x36" king size cool cushion

621 Sale, each **2.49**

Finished with sturdy bound edges for long life. Features a resilient inner spring for day long driving comfort. A great driving aid.

Auto Access., Dept. 263, 763

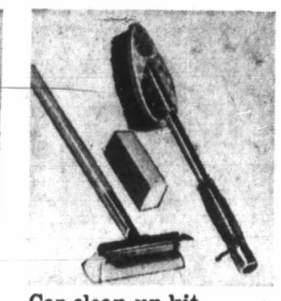

Car clean-up kit with wash brush . . .

622 Sale, kit **2.99**

Wash brush is good quality, long wearing, included are a squeegee and huge sponge. Remember — a clean car looks better

Auto Access., Dept. 263, 763

Eaton's 10-30 blended multi-grade motor oil

623 Sale, 6 qts. **3.49**

Fortified with detergent additives, varnish inhibitors and viscosity improvers, to give you all year-round performance.

Auto Access., Dept. 263, 763

Four-unit engine tune-up kit

624 Sale, kit **15.99**

Help keep your car running smoothly and save money too! Included: timing light, compression tester, vacuum gauge and remote starter switch.

Auto Access., Dept. 263, 763

High tower safety baby auto seat

625 Sale, each **16.99**

A beautiful floral pattern. High tower back gives maximum protection. Heavy duty materials used throughout for long-lasting service durability.

Auto Access., Dept. 263, 763

For added convenience tape caddy for your car

626 Sale, each **5.99**

Features built-in dividers and anchoring wire, foam lined lid. Holds 10 tapes. For carrying on seat or mounting on tuner.

Auto Access., Dept. 263, 763

Your choice of 3 No. 1 grade roses

627 Sale, **3 for 3.29**

Choose from Hybrid Teas, Floribunda and Climbers. All varieties to add lovely fragrance to any garden and become a focal pointof beauty wherever planted.

Garden Shop, Dept. 280

Bag of 25 . . . Gladiola bulbs

628 Sale, bag **1.39**

A lovely and friendly way to welcome spring. Gladiola bulbs come in bags of 25, in assorted colors. Beautiful and inexpensive.

Garden Shop, Dept. 280

A true spring flower five Dahlia bulbs

629 Sale, bag **1.99**

Beautiful Dahlia flowers to welcome the spring season. An excellent way to embellish your garden. 5 bulbs per bag.

Garden Shop, Dept. 280

Years of beauty . . . 3-colored peony bulbs

630 Sale, bag **2.79**

A perennial garden favourite — 3 bulbs in each bag; colors of red, white and pink. Will give you years of beauty and pleasure.

Garden Shop, Dept. 280

Bag of 50 bulbs . . . bright Orchid Iris

631 Sale, bag **1.29**

Imagine your garden a maze of beautiful bright colors . . . this Orchid Iris buy comes in mixed colors of white, blue, purple, yellow.

Garden Shop, Dept. 280

25 bulbs per bag . . . Garden Freesias bulbs

632 Sale, bag **1.79**

The sweet scented cousin of the Iris. Freesias in a beautiful array of mixed colors. Specially prepared to grow outdoors.

Garden Shop, Dept. 280

Single flowering Anemone bulbs

633 Sale, 100 bulbs **1.79**

This is a splendid mixture of single flowering anemones. A handsome addition to any garden. Colorful and inexpensive.

Garden Shop, Dept. 280

Rosy-red flowers . . . Bleeding Hearts bulbs

634 Sale, bag **1.99**

The rosy-red flower forms a heart . . . This beautiful perennial plant is a must for the avid gardener. Available in bag of 3 bulbs.

Garden Shop, Dept. 280

3 bulbs per bag . . . Midcentury Lilies

635 Sale, bag **1.99**

Has there ever been a more beautiful way to give that finishing touch to your garden. Lilies flower in cherry red, orange and yellow.

Garden Shop, Dept. 280

105 bulbs per bag Summer Giant pack

636 Sale, bag **4.99**

Package contains: 5 decorative Dahlias; 25 Gladioli mix; 25 Anemones (wildflowers); 25 Montbretia; 25 Acidenthera Bicolor.

Garden Shop, Dept. 280

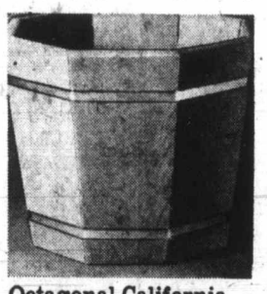

Octagonal California redwood planter

637

Stained for outdoor use. Redwood stain finish. In 2 sizes.

12" size **Sale, each 2.99**

14" size. **Sale, each 3.99**

Garden Shop, Dept. 280

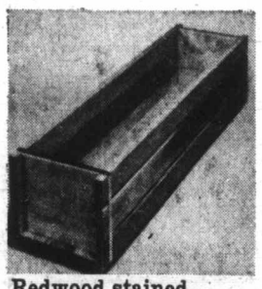

Redwood stained 3' cedar planter

638 Sale, each **5.95**

Suitable for patio or apartment balcony — anywhere you want a "movable" garden. Well made, brass-banded for extra support. Buy several for decorative effect while price is so low.

Garden shop, Dept. 280

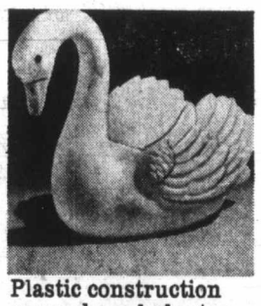

Plastic construction swan shaped planter

639 Sale, each **8.59**

A beautiful way to decorate your lawn and patio. Swan is made of sturdy plastic, is approximately 25"x12"x18".

Garden Shop, Dept. 280

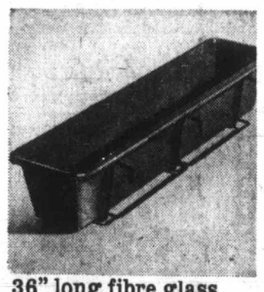

36" long fibre glass balcony planter

640 Sale, each **5.95**

For those mini gardens. This long lasting planter is leak and stain proof, and it won't rust or rot. In your choice of green or white.

641 **Also available: Brackets for above planter. Sale, each 2.79**

Garden Shop, Dept. 280

Large water capacity plastic bird bath

642 Sale, each **3.79**

What better way to welcome your feathered friends and add a distinctive touch to your garden. 23" high, 16" bowl. In white only.

Garden Shop, Dept. 280

12" plastic hanging basket and liner

643 Sale, each **2.29**

A beautiful maytime hanging basket, plastic with fibre liner. In white and green. An attractive addition to your home.

Garden Shop, Dept. 280

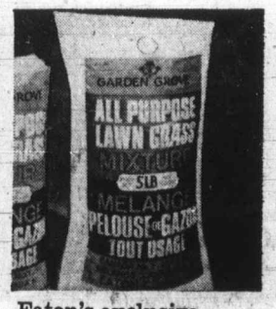

Eaton's exclusive all purpose grass seed

644

Produces a lawn that can stand a lot of traffic with a little upkeep.

2 lb. bag. **Sale, each 1.39**

5 lb. bag. **Sale, each 3.45**

Garden Shop, Dept. 280

Garden Grove 10-6-4 control release

645 Sale, 40 lbs. bag **3.59**

A high nitrogen lawn fertilizer that slowly feeds your lawn throughout the season.

Garden Shop, Dept. 280

4 cu. ft. bag peat moss buy for your garden

646 Sale, bag **2.89**

Conserves moisture, helps plants gain needed nutrients. A must for a beautiful spring garden. Buy now and save during sale!

Garden Shop, Dept. 280

Garden Grove all-purpose 777 fertilizer

647 Sale, 40 lbs. **2.79**

7-7-7 All Purpose fertilizer is designed and created to give you fast results. Gives your lawn a soft green look in very little time.

Garden Shop, Dept. 280

All purpose RX15 plant food

648 Sale, 5 lbs. **4.69**

An all purpose water soluable plant food. For roses, lawns, trees, etc. Gives all your plants new life and vigor. A good guy.

Garden Shop, Dept. 280

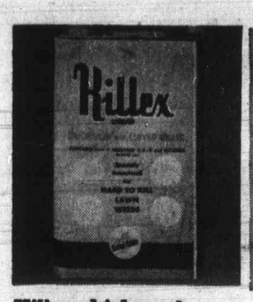

Killex chickweed and clover killer

649 Sale, 64-oz. **4.99**

For chickweed, dandelions, broad leaf weeds and clover in lawns. Mixes with water. 1-oz. covers 250 sq. ft. when used as directed.

Garden Shop, Dept. 280

Eaton's Viking 3 H.P. rotary mower

650 Reg. 80.95 Sale **72.99**

18" rotary cut, 2-cycle, rope start. 4-position manual wheel adjustment and adjustable lawn cut
651 No. 6270. Also available: Grass bag to fit above mower. No. 6969 Sale, each 8.99

Hardware, Dept. 253

Viking 10-amp. 18" single blade mower

652 Sale, each **63.99**

Electric mower, 10 amp. Chrome plated loop handle, adjustable cutting height, lightweight. 100 ft.
653 3-wire CSA Electric cord for above mower. 8.88

Hardware, Dept. 253

Eaton's Viking 22" rotary mower

Reg. 99.00.
654 Sale, each **86.99**

Has a big 3.5 h.p. motor with 4-cycle, recoil start. Features handle control and an adjustable cutting height. Model No. 6274.
655 Viking self-propelled 22" mower — Reg. 139.98. Similar to above. No. 6275. Sale, each 124.95

Hardware, Dept. 253

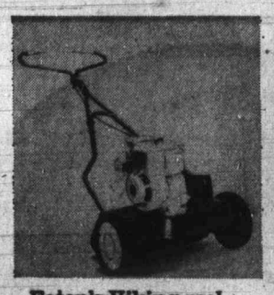

Eaton's Viking reel powered mower

Reg. 159.95.
656 Sale, each **139.95**

Power propelled, with a 2.5 h.p. 4-cycle Briggs and Stratton engine. Recoil start and features convenient adjustable cutting height. No. 6105.
657 Also available: Grass catcher for above. No. 1980. Sale, each 4.59

Hardware, Dept. 253

Tecomaster 10" radial arm saw

658 Sale, each **289.99**

2 h.p. motor with built-in safety clutch. Ball needle bearings and 2-speed power take-off. Motor drives the blade at 3,450 r.p.m.
659 Radial arm saw with stand. Home set up in greater Vancouver area only Sale, each 299.98

Hardware, Dept. 253

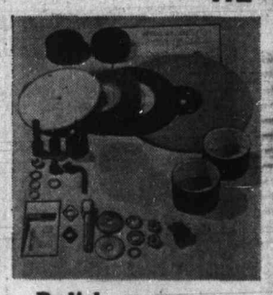

Radial arm saw accessory kit

660 Sale, kit **38.95**

Additional pieces for sanding, grinding, buffing, etc. Includes: adaptor spindles, ½" Jacobs chuck with key, 3 wing shaper cutter, etc.

Hardware, Dept. 253

With accessories wet and dry vacuum

Sale each **67.99**

661

1" dia. 6-ft. hose and 3-wheel dolly, 2 extension wands, 6" master head squeegee shoe, brush shoe, crevice tool No. 2230.

Hardware, Dept. 253

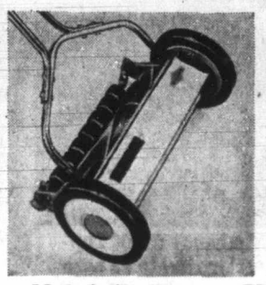

Made in England 16" hand mower

Sale, each **30.95**

662

Lightweight, easy to handle. Features 5 full cutting edges and has an adjustable cutting height. A must for the small lawn owner. No. 6120. Catcher for above 3.69.

Hardware, Dept. 253

5 H.P. tiller with furrow opener

Reg. 229.95
Sale, each **194.95**

663

Driven by a powerful Briggs and Stratton engine, has sixteen 14" slasher tines. Forward, neutral and reverse drive. Model No. 6917.

Hardware, Dept. 253

3.5 H.P. tiller A great garden buy

Reg. 179.95
Sale, each **154.95**

664

Crafted with a powerful Briggs and Stratton engine, with sixteen 12" hoe-type tines. Belt drive for forward and neutral positions. Model No. 6908.

Hardware, Dept. 253

5 H.P. 4-cycle Viking lawn mower

Reg. 379.95
665 Sale, each **339.95**

Briggs and Stratton recoil start motor, single speed transmission. Forward and reverse. 25" cutting width, positive blade disengagement. Rigid channel steel frame. No. 6287.

Hardware, Dept. 253

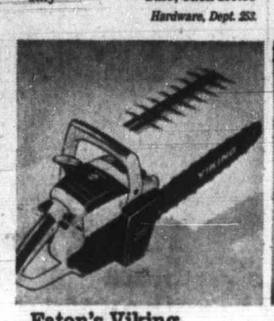

Eaton's Viking Mini Mite chainsaw

666 Sale, each **133.99**

Designed with a powerful 2.1 cu. in. engine, a 12" cutting bar. Lightweight. Has semi-automatic oiling. Brush cutter attachment.

Hardware, Dept. 253

Tecomaster flat step extension ladder

667 20 ft. Reg. 42.95 Sale, **33.95**

Sturdy lighweight aluminum.

24 ft. Reg. 49.95 Sale, 36.95
28 ft. Reg. 59.95 Sale, 46.95
32 ft. Reg. 74.95 Sale, 56.95

Hardware, Dept. 253

Tecomaster aluminum sturdy step ladders

668 5 ft. Reg. 18.95 Sale, **15.99**

Heat treated aluminum, slip resistant feet.

6 ft. Reg. 20.95 Sale, 17.99
7 ft. Reg. 28.95 Sale, 22.99

Hardware, Dept. 253

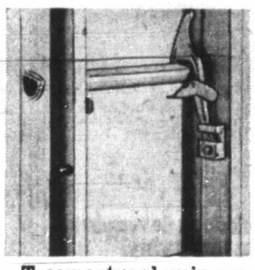

Tecomaster aluminum push-up ladder

669 Reg. 29.95 Sale, each **21.99**

A general use light push-up ladder. Lightweight aluminum, railed with flat step corrugated rungs. No. 4216

Hardware, Dept. 253

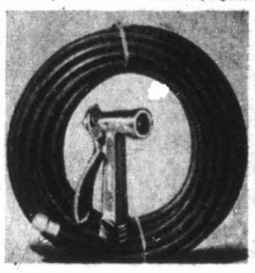

Tecomaster plastic hose with KII nozzle

670 50-ft. with nozzle Sale, **4.79**

½" diameter hose with sheet brass expanding couplings.

75-ft. with nozzle Sale, 6.29
100-ft. with nozzle Sale, 7.79

Hardware, Dept. 253

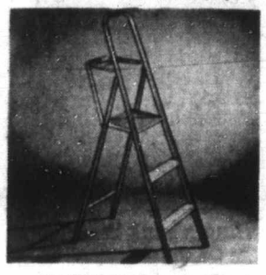

Lightweight platform aluminum ladders

671 4½ ft. Sale, **15.79**

Folds flat. With a large aluminum work platform.

5½ ft. Sale, 16.99

Hardware, Dept. 253

Viking 4 cu. ft. wheelbarrow

672 Reg. 17.50 Sale, each **15.95**

Wheelbarrow has a 4 cu. ft. capacity, seamless tray. Easy to handle 10x1.75 semi-pneumatic tire. Model No. 7051

Hardware, Dept. 253

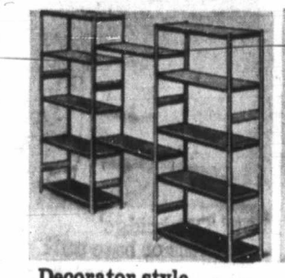

Decorator style heavy duty shelf units

Sale, each **8.99**

673 Baked-on enamel finish of walnut woodgrain, chrome-like standards. Single unit 5 shelves. Appr. size 54"x11½"x27" wide. No.
674 3000C Also available: Double unit 12 shelves (54"x11½"x81"). No. 2200C Sale, each 17.99

Hardware, Dept. 253

RF25 nylon reinforced ½" diameter hose

50 ft. Reg. 5.95
675 Sale, **4.69**

Non-rusting sheet brass couplings.

75 ft. Reg. 8.59 Sale, 6.49
100 ft. Reg. 11.98 Sale, 8.59

Hardware, Dept. 253

TT-65-C thumb control water nozzle

676 Sale, each **2.49**

Positive one-hand control. Heavy die-cast assembly, chrome-plated finish. Tooled brass stem shut-off assembly.

Hardware, Dept. 253

Spray control. Oscillating lawn sprinkler

677 No. TE65 2,200 sq. ft. Reg. 7.59 Sale, each **5.89**

Spray control dial, perma seal motor.
678 No. TE72 3,000 sq. ft. Reg. 9.98 Sale, each 7.79

Hardware, Dept. 253

LB-4 broadcast spreader

679 Sale, each **21.99**

Covers a lawn 5 times faster. Feather edge eliminates unsightly marks of fertilizer. Amazing accuracy saves materials.

Hardware, Dept. 253

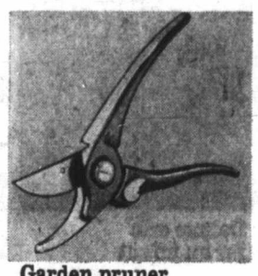

Garden pruner by Wilkinson Sword

680 Sale, each **6.49**

An all purpose pruner, precision ground, rust resistant blades. With sap groove. Designed to give you smooth absolute action. Model No. W50.

Hardware, Dept. 253

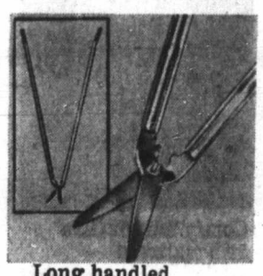

Long handled garden shear

Reg. 8.29
681 Sale, each **5.99**

Constructed with a 7" cutting blade, 35" aluminum handle. With inner lubricated joint. Lightweight, easy to use. Model No. 7AL.

Hardware, Dept. 253

Green vinyl coated lawn border fence

Reg. 5.35
682 Sale, 25-ft. roll **3.99**

Attractively finished in green vinyl. Scroll type, approx. 15" high overall, about 12" above the ground. A lovely addition.

Hardware, Dept. 253

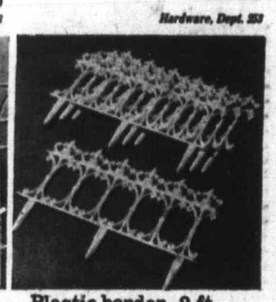

Plastic border, 2 ft. fence section

683 Sale, each **.99**

Designed for convenience with a snap lock. Rugged plastic in wrought iron styling. Long lasting, reliable.

Hardware, Dept. 253

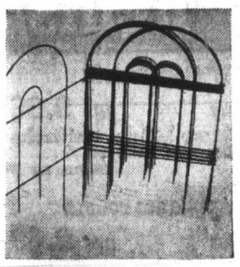

10-ft. lengths . . . flower bed guards

Reg. 2.29
684 Sale, 10-ft. **1.48**

Comes in 10-ft. lengths. 18" folding flower bed guard is of sturdy steel construction with a green painted finish.

Hardware, Dept. 253

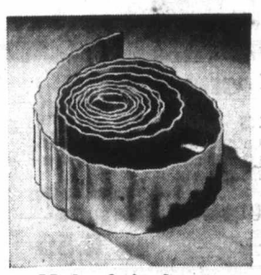

Made of vinyl . . . L.G. 4" lawn edging

685 Sale, each **1.19**

Easily formed around flower beds. Will not rot, corrode or chip. Child safe, no sharp edges. In green color only, 20-ft. length.

Hardware, Dept. 253

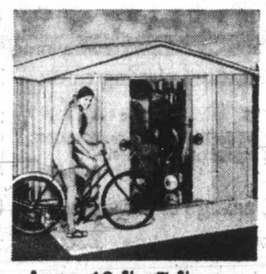

Appr. 10-ft.x7-ft. storage shed, floor

686 Sale, each **144.99**

Prefinished embossed woodgrain effect in 2-tone white and off-white. 4 windows. Inside dimensions — 117"x78"x77½".

Hardware, Dept. 253

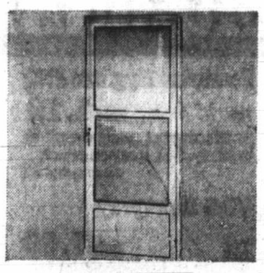

Storm-screen aluminum door

687 Sale, each **31.99**

1¼" thick. Pre-drilled and prehung complete with hardware kit. 5 sizes, left or right hinge. 30"x78", 32"x80", 34"x80", 34"x82", 36"x84". City Delivery only.

Hardware, Dept. 253

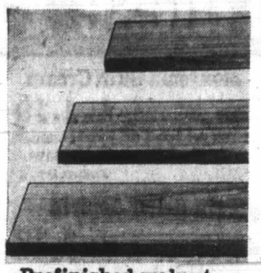

Prefinished walnut stained shelves

688

6"x24" size.	Sale, each .99
8"x24" size	Sale, each 1.48
8"x36" size.	Sale, each 2.29
8"x48" size.	Sale, each 2.99
10"x24" size.	Sale, each 1.99
10"x36" size.	Sale, each 2.79
10"x48" size.	Sale, each 3.79

Hardware, Dept. 253

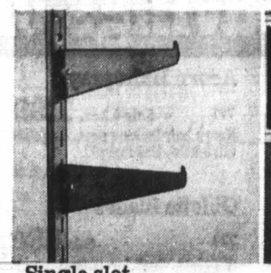

Single slot standards

689 Made from fine quality steel-plated satin, bronze. Spaced for 1" adjustments.

24" length.	Sale, each .79
36" length.	Sale, each 1.19
48" length.	Sale, each 1.48

Matching brackets:

6" length.	Sale, each .99
8" length.	Sale, each 1.19
10" length.	Sale, each 1.29

Hardware, Dept. 253

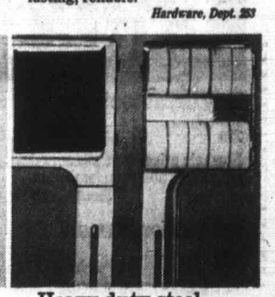

Heavy duty steel appliance roller

Sale, each **5.49**

690

Features 20 anti-mar wheels on each heavy duty steel dolly. Can easily be adjusted to fit any appliance. Available in white only.

Hardware, Dept. 253

Large oil painting reproductions

Reg. 30.00.
691 Sale, each **24.99**

'October Morn' in autumn shades. 3" goldstone bronzetone frame. Approx. 23½x30½". With engraved brass title plate.

Pictures and Mirrors, Dept. 276

Framed 23½x30½" oil reproduction

Reg. 30.00.
692 Sale, each **24.99**

'Mountain Stream'. In 3" frame finished in goldtone/bronzetone with white toning. With engraved brass title plate.

Pictures and Mirrors, Dept. 276

Framed oil painting reproductions

Reg. 21.95.
693 Sale, each **16.99**

'Sunset Shore', lake setting. 3" goldtone/antique brown frame. A lift for that bare wall. Approx. 24x31½"

Pictures and Mirrors, Dept. 276

24x31½" reproduction in 3-tone frame

Reg. 21.95.
694 Sale, each **16.99**

'Indian Summer' in 3" goldtone antique brown frame. Landscape setting. Approximate size 24x31½".

Pictures and Mirrors, Dept. 276

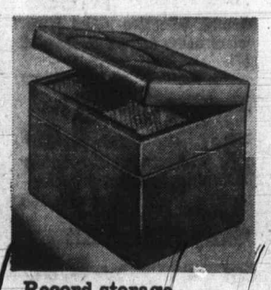

Record storage and hassock

695 Sale, each **24.99**

Holds more than 100 LPs in six sections. Sturdy hardwood frame, softly padded seat top and durable skuff-proof washable vinyl covering in goldtone or black.

Records, Dept. 560

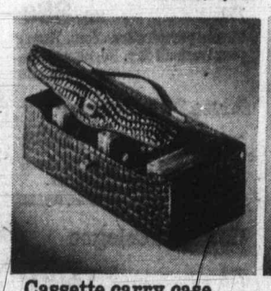

Cassette carry case includes 4—C60 blanks

696 Sale, each **6.99**

Lightweight black reptile vinyl case holds 10 cassettes. Included with the case are 4-C60 blank tapes.

Records, Dept. 560

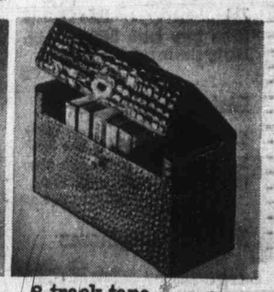

8-track tape storage cases

697 Sale, each **4.99**

Handy carrying case holds 12 cartridges. Sturdily made. Covered in reptile-design vinyl in assorted colors. Model 12TC with carrying handle.

Records, Dept. 560

EATON'S TRANS CANADA SALE

Phone Your Nearest Eaton's Store for one-stop at-home shopping and use your Budget-Charge, No Down Payment

Due to anticipated response to this sale deliveries may be later than normal schedule, but will be made as soon as possible.

39" Haddon Hall continental beds

700 Sale, complete **88.99**

Resilient cushioned comfort of 'Sleep King' beds with layer felt micro-quilted to the rayon damask mattress cover. With 6 legs.

Mattresses, Dept. 271

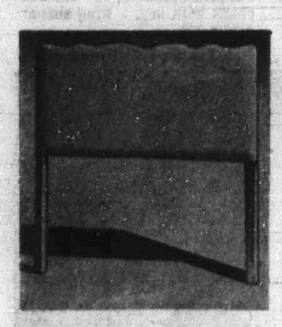

39" headboards to complete your beds

703 Sale, each **11.99**

Shaped headboards with padding of foamed-plastic are covered in smooth beige or off-white washable vinyl.

Mattresses, Dept. 271

36" 'Restrite' continental beds

701 Sale, complete **64.99**

Quilt-top comfort on this sturdy coil spring mattress. Base provides proper support, extending the life of the mattress. Complete with 6 legs.

Mattresses, Dept. 271

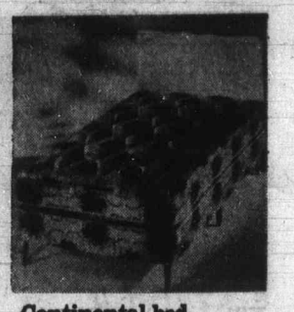

Continental bed ensembles—39" wide

702 Sale, complete **84.99**

Save on sturdy, resilient coil spring mattress and base unit with set of 6 legs to give good support. Headboard covered in off-white vinyl.

Mattresses, Dept. 271

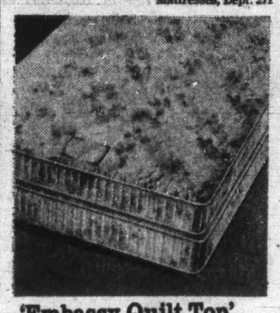

'Embassy Quilt Top' 39" mattress or base

704 Sale, each **94.99**

A. Luxurious contour cushioning from over 800 pocketed coil springs in mattress. Supporting base unit.

B. 54" mattress or base unit. Sale, each piece 104.99

C. Queen size mattress and base Sale, 2 pcs. 209.99

Mattresses, Dept. 271

39" 'Princess Royal' mattress or base unit

705 Sale, each **74.99**

A. Luxuriously cushioned yet firm support for sleeping comfort. Quilted cover.

B. 54" mattress or base unit. Sale, each piece 84.99

C. Queen size mattress and base. Sale, complete 159.99

Furniture, Dept. 271

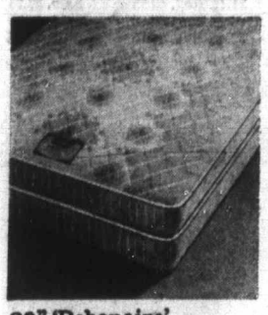

39" 'Debonaire' mattress or base unit

706 Sale, each piece **59.99**

A. Haddon Hall regular or extra-firm mattress with surface cushioning, coil springs, deep felt quilting.

B. 54" mattress or base unit Sale, each piece 69.99

C. Queen size mattress and base. Sale, 2 pcs. 169.99

Furniture, Dept. 271

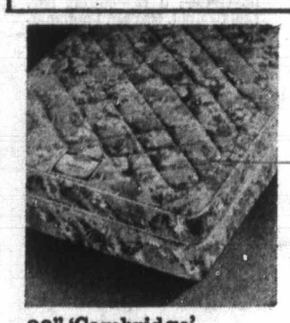

39" 'Cambridge' mattress or base unit

707 Sale, each piece **49.99**

A. Designed for resilient cushioned support and comfort. Foam is quilted to the cover for added cushioning.

B. 54" mattress or base unit. Sale, each piece 59.99

Furniture, Dept. 271

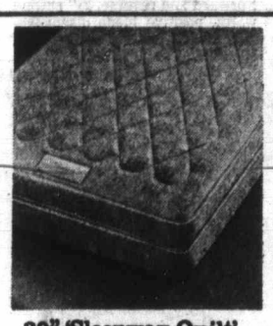

39" 'Sleepway Quilt' mattress or base unit

708 Sale, each piece **41.99**

A. Built for comfort and medium support with coil spring construction cushioned with felt quilted to the cover.

B. 54" mattress or base unit. Sale, each piece 47.99

Furniture, Dept. 271

Single bunk beds in Colonial style

709 Sale, complete **179.99**

Bunk beds in maple finish. With mattresses, posture boards, steel rails, combined guard rail and ladder.

Mattresses, Dept. 271

Colonial style davenport group

710	Sale, each
A. Davenport.	139.99
B. Armchair.	59.99
C. Swivel rocker.	74.99

Back of davenport lowers to form sleep surface.

Mattresses, Dept. 271

Modern davenport in black vinyl

711	Sale, each
A. Davenport	129.99
B. Armchair	64.99
C. Swivel rocker	72.99

Comfortably padded with foam. Back lowers to form sleeping surface. Approx. 81" overall.

Mattresses, Dept. 271

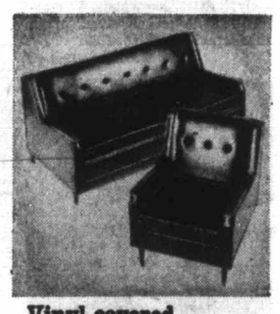

Vinyl-covered convertible sofa-bed

712 Sale, each **239.99**

A. Sofa has Luxi-foam seat cushions. Becomes a double bed with spring filled mattress.

B. Matching chair. Sale, each 94.99

Mattresses, Dept. 271

Modern Redi-bed by Sealy

713 Sale, each **184.99**

Redi-bed opens out into bed for luxurious sleeping. Tailored sewn back, foam seat cushions, valance. Tweed covers in decorator shades.

Mattresses, Dept. 271

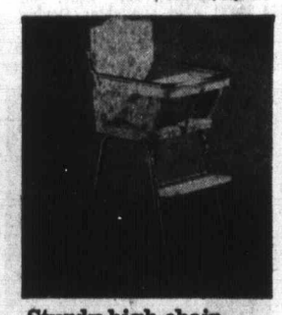

Sturdy high chair covered in vinyl

714 Sale, each **18.49**

Chromium-plated frame, foamed-plastic padded seat and back in floral-printed cover. Green or yellow. Swingover dish tray.

Mattresses, Dept. 271

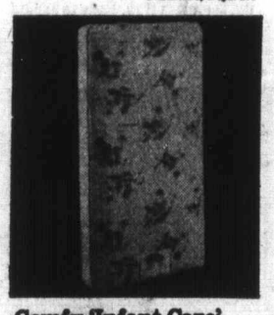

Comfy 'Infant Care' crib mattress

715 Sale, each **16.99**

Approx. 27x52" size, with coil spring construction. Padded with felt. Vinyl cover. Sanitized-treated throughout.

Furniture, Dept. 271

Deluxe crib for an infant

716 Sale, each **37.99**

Foam-padded Posturematic mattress support adjusts to 4 levels. Available in white only. Approx. 30x54"

Furniture, Dept. 271

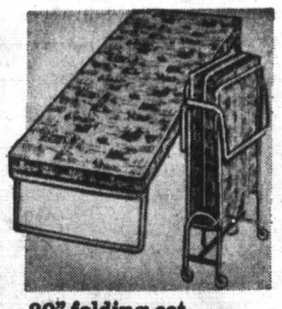

30" folding cot with foam mattress

717 Sale, each **54.99**

Folding cot with 3" Polyurethane foam mattress on plastic casters. Rolls and folds away easily. 26" cot also available.

Sale, each 33.99

Mattresses, Dept. 271

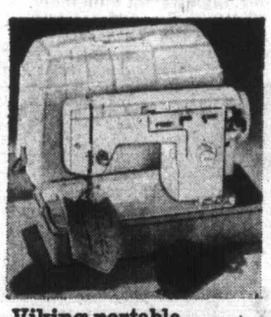

Viking portable sewing machine

718 Sale, each **119.99**

This automatic, deluxe zig-zag machine with automatic blind hemmer and buttonholer. Overcasts, appliques and monograms. Sews on buttons.

Sewing Machines, Dept. 570

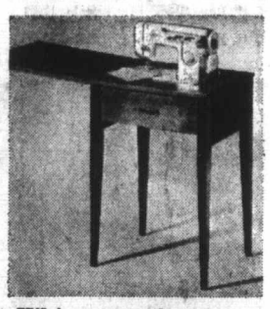

Viking console sewing machine

719 Sale, each **162.99**

This automatic machine with same features as the portable model. Cabinet has walnut woodgrain finish. Instructions for both machines Eaton's Sewing Centre.

Sewing Machines, Dept. 570

Extra savings on these "PERSONAL SHOPPING ONLY" items

Buy Crest toothpaste
720 Sale **89c**
Now sale priced in regular or mint flavour. Available in family size.
Sundries, Dept. 212

Scope Mouthwash
721 Sale **89c**
Buy now and save at this low sale price. Refreshing 12-oz. bottle.
Sundries, Dept. 212

Head and Shoulders
722 Sale **79c**
Helps prevent dandruff. Buy tube, jar or lotion in regular size only.
Sundries, Dept. 212

Colgate Toothpaste
723 Sale **83c**
Helps keep teeth healthy. 6-oz. family size in regular flavour.
Sundries, Dept. 212

Listerine Mouthwash
724 Sale **1.19**
Kills germs, helps soothe sore throat, keeps breath fresh. 20-oz.
Sundries, Dept. 212

Riveria Sunglasses
725 Sale **2.99**
Eye fashion to team up with your up-to-date styles. Good selection.
Sundries, Dept. 216

Helena Rubinstein
726 Sale **87c**
Popular bikini suntan lotion for a healthy-looking tan.
Sundries, Dept. 216

Adorn Hairspray
727 Sale 6.3 oz. **1.09**
Keeps hair looking neat. Regular, ultra-hold. Unscented.
Sundries, Dept. 212

Gillette Blades
728 Sale **89c**
Stainless steel for smooth, comfortable shave. Save on pkg. of 10.
Sundries, Dept. 212

Arrid Extra Dry Spray
729 Sale **88c**
Anti-perspirant regular or unscented. Check wetness. 6 oz.
Sundries, Dept. 212

Ban Roll-on Deodorant
730 Sale **88c**
Checks perspiration odors. Keeps your fresh all day. Regular 1½ oz.
Sundries, Dept. 212

Nivea Skin Cream
731 Sale **93c**
Quality skin cream helps keep skin soft and supple. 4-oz. jar.
Sundries, Dept. 212

Gardenia Cologne
732 Sale **1.50**
By Helena Rubinstein. Scent as sweet as blooming flowers. 4 fl. oz.
Sundries, Dept. 216

Salonique Hand Cream
733 Sale **87c**
By Revlon. Lemon scented. Effective for dry, chapped skin. 12-oz.
Sundries, Dept. 216

Noxzema Skin Cream
734 Sale **1.19**
You get two 4 oz. jars at one low sale price! Shop early and save.
Sundries, Dept. 212

Pain Relief Aspirin
735 Sale **1.17**
Fast relief from pain and discomfort of headaches, colds. Btl. of 200.
Sundries, Dept. 212

Disinfectant Lysol
736 Sale **1.29**
Kills germs, helps check odors. Big 14-oz. spray can sale priced.
Sundries, Dept. 212

Fast Relief Anacin
737 Sale **88c**
Gentle, effective relief from minor aches and pains. Btle. of 100.
Sundries, Dept. 212

Neet Depilatory
738 Sale **1.39**
Lifts whole hair out naturally from arms, legs. 3-oz. aerosol.
Sundries, Dept. 212

"Body Fitness" Kit
739 Sale **5.99**
By Max Factor. Now at a low Eaton sale price. Hurry in!
Sundries, Dept. 216

Compact in Vinyl Kit
740 Sale **1.50**
By Revlon. See Eaton's today for your own personal kit. Save!
Sundries, Dept. 216

Feminine Hygiene FDS
741 Sale **1.19**
So effective yet gentle enough to use daily. 3-oz. spray container.
Sundries, Dept. 212

VO 5 Hairspray
742 Sale **1.69**
Regular or hard-to-hold formula keeps hair natural-looking. 13-oz.
Sundries, Dept. 212

VO 5 Shampoo
743 Sale **79c**
Regular or dry hair formula. Gets hair sparkling clean. 7-oz.
Sundries, Dept. 212

Intensive care lotion
744 Sale **1.19**
Vaseline for rough, dry skin. Buy yours in economy 14-oz. size.
Sundries, Dept. 212

Johnson's Baby Powder
745 Sale **2 for 1.19**
Gentle for baby's tender skin. Helps prevent diaper rash. 9-oz.
Sundries, Dept. 212

Creamy Lipsticks
746 Sale **87c**
By Max Factor. Pretty pastel pinks plus more. Now on sale.
Sundries, Dept. 216

First Lady Wigs
747 Sale **20.00** and **30.00**
Easy care 100% modacrylic fibre. In your choice of style and color.
Wigs, Dept. 225

Stardust playing cards
748 Sale **1.79**
Two decks per package. In a wide range of colors and designs.
Stationery, Dept. 209

Package of serviettes
749 Sale 4 pkg. **1.09**
Each package contains 16 serviettes. Select in assorted colors.
Stationery, Dept. 208

Jumbo photo album
750 Sale **2.88**
Has 10 sheets (20 pages). Has a vinyl coated cover for protection.
Stationery, Dept. 209

Quality Bic blue pens
751 Sale, pkg. **1.49**
Long lasting for home or office. One dozen to package. Buy now!
Stationery, Dept. 209

Trebor Pic 'n mix
752 Sale, lb. **69c**
From England. Variety of fruit flavours, toffees, crunches.
Candies, Dept. 216

Official frisbees
753 Sale **77c**
Official size with new "dome rib" design for great twirling action.
Toys, Dept. 227

Storage trunks
754 Sale **11.99**
Metal cube trunk. With heavy duty brassed hardware.
Luggage, Dept. 266

Luggage carrier
755 Sale **9.99**
On wheels. Lightweight. Aluminum with canvas straps. Adjustable handles.
Luggage, Dept. 266

Glenwood slide sorter
756 Sale **6.50**
Edits and arranges slides. Comes with a 40-watt lamps. On sale!
Cameras, Dept. 512

Handy slide wheels
757 Sale, 3 for **5.97**
Holds up to 100 slides. Fits Strato, Optina, Sawyers, GAF.
Cameras, Dept. 512

Vinyl Gadget bag
758 Sale **12.95**
Designed to hold most 35 mm. cameras plus small accessories.
Cameras, Dept. 512

Camera gadget bags
759 Sale **1.79**
For Instamatic cameras. Holds camera, films, flash cubes.
Cameras, Dept. 512

Kodachrome film
760 Sale **3.69**
Save on super 8 mover film. Processing included in film cost.
Cameras, Dept. 512

7¼" circular saw
761 Sale **26.99**
9-amp motor; 5,000 rpm; no-load speed. Model 2288.
Hardware, Dept. 512

¼" electric drill
762 Sale **9.99**
2.5 amp, 2,000 rpm. Double reduction gears. Model 2287.
Hardware, Dept. 253

Appliance rollers
763 Sale **2.69**
Raises appliance approx. 1½". Of high impact styrene. Anti-mar.
Hardware, Dept. 253

Turtle liquid car wax
764 Sale **1.59**
Cleans and polishes in one operation. Detergent resistant. 18-oz.
Automotive Accessories, Dept. 263/269

S.B.S. skin cleanser
765 Sale **69c**
Soothes and refreshes your skin. Contains lanolin. 16-oz. can.
Paints, Wallpaper, Dept. 274

Viking Deluxe kettle
766 Sale **9.99**
Automatic safety shut-off, reset. 2-qt. capacity. Avocado.
Small Electricals, Dept. 277

Viking Deluxe toaster
767 Sale **13.33**
2 slicer has sliding color control lever. Avocado end panels.
Small Electricals, Dept. 277

Spray/steam irons
768 Sale **16.66**
Viking. Aluminum soleplate. 39 steam vents. Without spray, 13.33
Small Electricals, Dept. 277

Island Edition
Duncan Bureau
Ph. 746-6181
262 Station Street
Hamilton Electric Building

The Daily Colonist.

Vancouver Island's Leading Newspaper Since 1858

Windy, Wet
Weather Details On Page 2

No. 113 114th YEAR — VICTORIA, BRITISH COLUMBIA, SUNDAY, APRIL 23, 1972 — 10 CENTS DAILY 20 CENTS SUNDAY

—AP

Pushups on moon: Astronaut Charles Duke falls on lunar surface, catches himself with hands and pushes back upright in light gravity

Lunar Leadfoot Leaves Rover Panting

HOUSTON (UPI) — Anybody who drives like Barney Oldfield can expect his car to fall apart.

And that's exactly what happened to speedy John Young and his $8 million Rover II on the moon Saturday. The right rear fender fell off the electric car, the power and the steering in the rear wheels failed, the pitch meter went out, and the navigational system went kaput.

● **Moon travels break records. Page 8**

Young and Charlie Duke were forced to find their way back to moon lander Orion "by the seat of their pants," in pilot terminology.

Duke nicknamed Young after Oldfield, the pre-First World War Indianapolis race driver whose name is synonymous with daring driving.

"Old Barney's really driving this beauty," Duke said as they dashed away from Orion. "Ye-oww, men, that was a great big skid."

Later, as they raced up and down craters, dodging boulders, Duke exclaimed:

"Hey, that was super. That wheel just left the ground, I love it. It's great. Eight clicks (5 miles an hour). We got up to 12 (7½ miles an hour) there once."

"Look at this baby," Young said. "I'm really getting confidence in it now. It's really humming like a kitten. No wonder we broke the pitch meter. This is where we did it. Whoops, we almost spun out."

The pitch meter shows how much the car is tilted on the uneven surface of the moon. After the meter broke, they parked it so crooked once that a rear wheel wasn't touching the ground.

Duke said it was easy to drive through craters up to 10 feet wide.

"The Rover is hacking these little ones with no sweat," he said.

"Okay, now hook a left," Duke said. "No, not through this crater!"

"Ha, ha," Young said, faking an immedi-

Continued on Page 2

Labor Huddle Leaks Gloom

By DON COLLINS
Colonist Labor Reporter

A last-ditch renewal of negotiations in the B.C. construction industry continued Saturday behind a wall of official secrecy but there were strong indications of some early failures and the possibility of increased strike action this week.

Top union officials involved in the series of crucial contract disputes with the Construction Labor Relations Association said they had agreed with CLRA to maintain a "news blackout" until Monday on the basis that some progress might be made. They refused comment.

But other sources said that by late Saturday there were indications that some talks were "breaking down completely."

Negotiations with a number of unions resumed Friday after CLRA made a new gen-

Continued on Page 9

Mallow Marvel Is Here

A new strain of Malope for your garden — Malope Vulcan, developed at an experimental seed-breeding station in France. Write to Colonist garden columnist M.V. Chesnut or clip the coupon provided for your free packet of Malope Vulcan (Mallow Marvel), with its outsize hollyhock blooms in brilliant reds and purples.

See page 24 for the coupon and details.

Reserves Pulled Back

'Safe' Saigon In Red Sights

SAIGON (UPI) — Fresh North Vietnamese troops, anxious to keep up the momentum of communist victories near Saigon and in the Central Highlands, launched a new push against a former U.S. Marine base just below the Demilitarized Zone early today. The South Vietnamese, meanwhile, braced for a possible attack against Saigon.

The soldiers, backed by about 20 T-54 tanks and artillery, forded the Cua Viet river in Quang Tri province and attacked a handful of South Vietnamese artillerymen holding the former marine base at Dong Ha about 10 miles below the DMZ.

North Vietnamese earlier captured South Vietnamese regimental headquarters at Dau Tieng 40 miles north of Saigon and took artillery bases Delta and Yankee in the Central Highlands north of Kontum City.

American B-52s flew 18 missions in South Vietnam, including a number of attacks against suspected troop concentrations in the area of the new drive and four missions against the battered provincial capital at An Loc, 60 miles north of Saigon.

The victory at Dau Tieng apparently forced South Vietnamese commanders to send hundreds of reserves back to Saigon to prepare for a possible attack on the capital.

A communist attack on Saigon, once believed impossible, may be the ultimate goal of the 25-day-old offensive, military sources said today.

Successful communist pushes through a regimental command base 40 miles northwest of Saigon and the Parrot's Beak area of Cambodia 35 miles west of the capital have left North Vietnamese troops in a 90-degree arc around the capital.

To the north, communist

Continued on Page 2

—AP

Undercover Guard

Armed member of the Irish Republican Army wears face mask as he stands guard Saturday at sandbagged gun emplacement in Bogside area of Londonderry. It was first time that gun emplacement in Northern Irish city had been manned by masked, armed men. (See Page 9).

KING WINTERFISH

Winner Eyes Expo Town

Victoria carpenter Larry Ell, 2529 Epworth, was the winner of the grand hidden weight prize in the Colonist's first King Winterfish Contest for chinook salmon.

He wins his choice of a weekend all-expenses-paid holiday in any city in Canada served by CP Air's Executive Jet service and he has chosen Montreal.

Ell, who won his prize with a 7.5-pound spring (chinook) salmon taken from Brotchie Ledge waters on Jan. 2, will take along his eight-year-old son, Bruce.

"He is my regular fishing partner and he also weighed in a lot of fish," he said. "Bruce is a fan of the Montreal Canadiens and the Montreal Expos. He will want to go to Montreal," Ell said when offered his choice of Calgary, Edmonton, Winnipeg, Toronto, Ottawa or Montreal.

Larry Ell won a King Fisherman Prince Button with a 41.4-pounder he caught in Becher Bay waters last August.

The Colonist will try to arrange for the father and son team to see a Montreal Expos baseball game when they visit Montreal when school is out.

Ell's name was drawn from 1,441 tickets representing chinooks weighed into the King Winterfish Contest from Dec. 26, 1971 to March 31, 1972, the time when the winter salmon feed hungrily in Vancouver Island waters.

The hidden weight draw was made by D. G. (Dan) Cotter, new district sales

Continued on Page 13

—Jim Ryan

Winner Larry Ell and son Bruc, 8 . . . name drawn from 1,441 entries

INSIDE

FIRST SECTION

Editorial	4
Background	5
Finance	6, 7
Picture Page	10
Names in the News	13

SECOND SECTION

Island Page	15
Sports	16 - 19
Entertainment	22, 23
Comics	24
Travel	26, 27

THIRD SECTION

Family Pages	29 - 31
Week in Records	32
Stamp Packet	32
Classified	34 - 46
Alec Merriman	48

Driver Tries For 100 Hours

LE CAMP DU CASTELLET, France (AP) — A stunt man at the wheel of a French stock car passed the 72-hour mark Saturday in an attempt to drive 100 hours consecutively without sleep. He is using a new sleep-repressing product.

Nixon Picked Bombs Over Votes

● **Protests swell in major U.S. cities. Page 3**

WASHINGTON (UPI) — Most of President Nixon's close advisers counselled him against bombing Hanoi and Haiphong because they feared it could cost him the November election, a high administration official says.

The official said Nixon decided to escalate the U.S. response to North Vietnam's Easter week offensive because the president was convinced he would not have a "viable foreign policy" unless he did.

"If I don't do what I should do to protect the future of this country then it is questionable whether I could have a viable foreign policy even if I were re-elected," the official quoted Nixon.

"If by doing what I think I must do, it means the election of someone else, then at least it will give him a chance to have a viable, credible foreign policy in his administration," Nixon was quoted as saying.

The official, who often is consulted by Nixon on major policy, discussed the president's decision-making process with a small group of newsmen. He spoke with the understanding he would not be named.

Only one or two of Nixon's advisers advocated the course the president eventually chose, the official said. The rest advised against it.

After Nixon decided to do whatever is necessary to repel the North Vietnamese offensive, he set few limits on possible action. The official said the response could go beyond bombing Hanoi and Haiphong although he declined to spell out details.

Saanich Six-Year-Old LSD Overdose Victim

By BARBARA McLINTOCK
Colonist Reporter

A six-year-old Saanich boy was reported in satisfactory condition in Royal Jubilee Hospital Saturday night suffering from what was believed to be an accidental overdose of LSD.

The boy, identified as Douglas Proulx, 5590 Old West Saanich Road, was taken to hospital about 4:30 p.m. Saturday after he became ill at his home.

Saanich police were continuing to investigate the incident late Saturday night and would not confirm that what the boy had taken was actually the hallucinogenic drug, LSD.

No arrests have been made in the incident.

The boy's mother, Dolores told the Colonist that her son had accidentally taken three capsules of LSD which had been left at her home by unidentified friends.

Mrs. Proulx said the child became ill when she left him with babysitters Saturday morning. She had gone to buy a bridle for a horse she had bought for her son.

The horse arrived at the rural home just as the boy was taken ill.

Mrs. Proulx said the friends had left behind some LSD after visiting, and she had found and destroyed five capsules. But she did not know about the other three until her son became ill.

The babysitters were outside the house when the boy came out acting peculiarly and ill, she said. She returned home before the ambulance arrived to take the boy to hospital.

Authorities said that accidental poisoning by non-medical drugs was extremely uncommon among children. There has been only one other similar case which was also admitted to Royal Jubilee.

"This undoubtedly will be a problem if people carry on using those drugs as they do now," said a spokesman. "It

Continued on Page 2

Modern Hospital Even Has Elevator

Gulf Islands Care Updated With New Lady Minto Wing

By BEA HAMILTON
Colonist Correspondent

FULFORD — A preview of the new extended care unit of the Lady Minto Gulf Islands Hospital was my privilege recently when I was taken on a conducted tour of the building by hospital administrator Harold Hoffman.

The whole unit was nearing completion with R. Reynolds — construction superintendent of Farmer Construction, the firm responsible for the building — putting finishing touches to the double-door entrance.

Inside, the plumber, Bob Harknett, employed by Gordon Cooper Plumbing and Heating, Victoria, was testing taps and all water pipes.

The then empty corridors and wards, bathrooms and office, were gleaming and bright with cheerful color and excellent lighting.

"We hope to move the first patients in by May 1," said Hoffman.

Official opening date however, will be on May 19.

"There will be six wards and fifteen beds," said Hoffman. "Each ward is named after one of the five main Gulf Islands, and the sixth will be called the Gulf Islands Pioneer Ward."

The other five will be Salt Spring Island Ward, Penders Islands Ward (which brings in the North and South Penders), Saturna Island Ward, Galiano Island Ward, Mayne Island Ward.

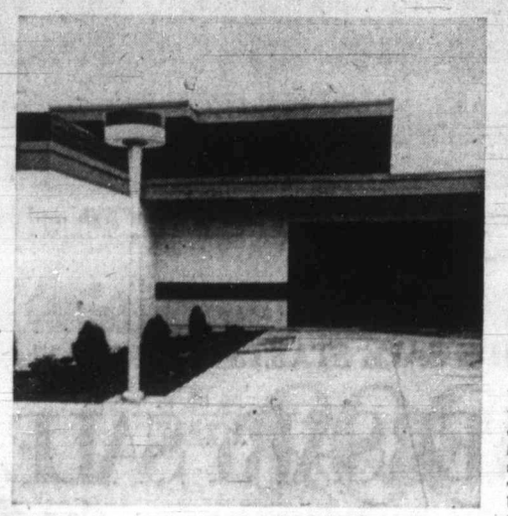

Showplace entrance

Hoffman

This unique naming of the wards is to give "every person throughout the Gulf Islands a feeling of belonging and sharing in the new Unit," said Hoffman.

"This is a tremendous project," said Hoffman. "The men have done an excellent job."

The grounds and gardens and parking lots are receiving expert treatment with men working to beat the deadline in May.

We rounded a corner and came face to face with the only elevator on the islands — this takes one down to the basement, where the two furnaces were going full blast while the cool weather to date kept the province on the cold side.

Waiting in one corner here stands the neat and powerful auxiliary power plant, that is ready to take over at the flick of a switch should the B.C. Hydro fail, owing to a storm or accident. This has been known to hapoen and last winter was no exception.

Then we caused a flutter in the galley were the cook and her assistants were preparing lunches. Here it was bright and clean and everyone busy.

The cook, Miss Margaret Ritchie, was camera-shy but decided it would be all right if she turned her back, which she did while her assistant, Heather McManus thought it all great fun.

Mrs. Patrina McKee was happy to oblige as she washed dishes.

We left the belles in the kitchen and took the elevator back to the main and only floor. Here we found two pretty nurses willing to pose at the shampoo sink and the elevated bath which will make care of the elderly patients safer and with greater ease.

In charge of this new unit will be nurse Karin Stanton, while Mrs. Annie Barnes, supervisor of nursing services, will superintend all—new unit included.

The Hospital has 48 full time positions and there will be 60 employed in the entire hospital, said Hoffman.

"The extended care unit can be defined as a special type of hospital which provides skilled services and constant graduate nurse supervision to patients who require this type of care over a long period of time."

"It is to be differentiated from the acute hospital which cares for patients with acute conditions and provides extensive diagnostic and surgical facilities."

"The primary concern of the extended care unit is the long-term care of a patient whose medical condition is established and who has been assessed and considered to have little, if any, potential for return to the community or, alternatively, is not able at the time to participate in a busy activation or rehabilitation program," Hoffman said.

This new unit will make a big difference to the staff of the hospital as very often, the overcrowded wards overflow into the corridors. All this should change when the new wing opens and will ease the burden of trying to cope as in the past. The staff are cheerful and willing under all conditions and supervisor Barnes lends a pleasant and friendly atmosphere to the scene.

The medical staff (four physicians and surgeons and possible five) are of the best.

The auxiliary to the hospital have promised two members a day in the new wing to assist the nursing staff and the story of the expansion of the Lady Minto Hospital indicates a bright and progressive future.

Shy cooks

Parksville Concert Lively

PARKSVILLE — The annual spring concert of Parksville and District Musical Association was enjoyed by an almost capacity audience recently at the Community hall and the program was arranged to suit all ages and tastes in music.

Lively marches and other numbers played by the concert band were interspersed with both old and new favorites sung by the community mixed senior choir and the Stanford Elementary School choir.

The spring season formed the theme for both vocal and instrumental numbers and the excellent program was very well received by the enthusiastic audience.

The band was under the direction of Ken Ryall, the community choir directed by Colin Forbes and the school choir directed by Ryall and Michael Driscoll. Mrs. Alice Skelly was accompanist at the piano.

Intermission music was provided on the electric organ by Mrs. Ellen Welburn and members of the Parksville Land Rangers served refreshments under direction of Mrs. Elaine Van Horne.

Ken Hine was master of ceremonies and Dave Hunter and Bernie Lane were in charge of admission tickets.

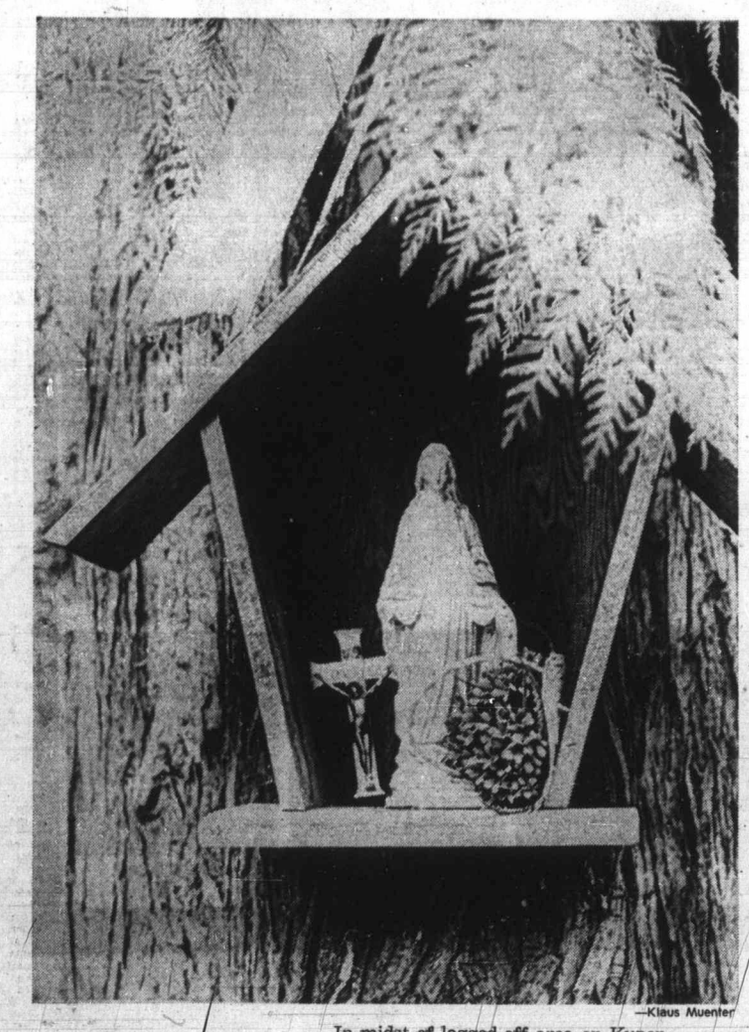

—Klaus Muenter

Sylvan Shrine

In midst of logged-off area on Kuper Island — close by road from school to Indian village — anonymous person has erected shrine in sylvan setting — Mary, mother of Jesus Christ, in an A-frame shelter.

LUNDS
926 Fort St.
Estate Auction
To close the estate of the late MR. MALCOLM G. GILLESPIE and for an owner returning to Holland.
EXPENSIVE
FURNISHINGS BY AUCTION
TUES. 7:30 P.M.
PREVIEW
Mon., 9 a.m.-5:30 p.m.
Tuesday Until Saletime

DANISH TEAK
Dinette Suite, Bookshelves, Armchairs, Chests of Drawers, Coffee and End Tables, Etc. "G.E." 12" Colour TV.

"Simmons" Hide-a-Bed (Cost over $300)
2-Pce. Chesterfield Ste. (Cost over $550)
Solid State Stereo
Percussion Fowling Piece
Black Bearskin Rug
Indian Baskets
Water Colours by "Shrapnel", "Hannaford" and others.
Quality Desk
Telephone Table and Chair
Oak Pcs., Fr. Prov. Chairs
Victorian Rosewood Settee
Embossed Br. India Rugs
10-Pce. French Prov. White and Gold Twin B.R. Suite
Other Bedroom Furnishings
Dinette Suites, China, Glass, Ornaments
"Frost-Free" Refrigerator
Auto. Washer, 30" Ranges

LUNDS AUCTIONEERS & APPRAISERS PHONE 386-3308

STOREWIDE SALE STARTS THURSDAY!
300ND ANNIVERSARY SALE
SAVINGS START WITH THIS CELEBRATION SPECIAL

the Bay

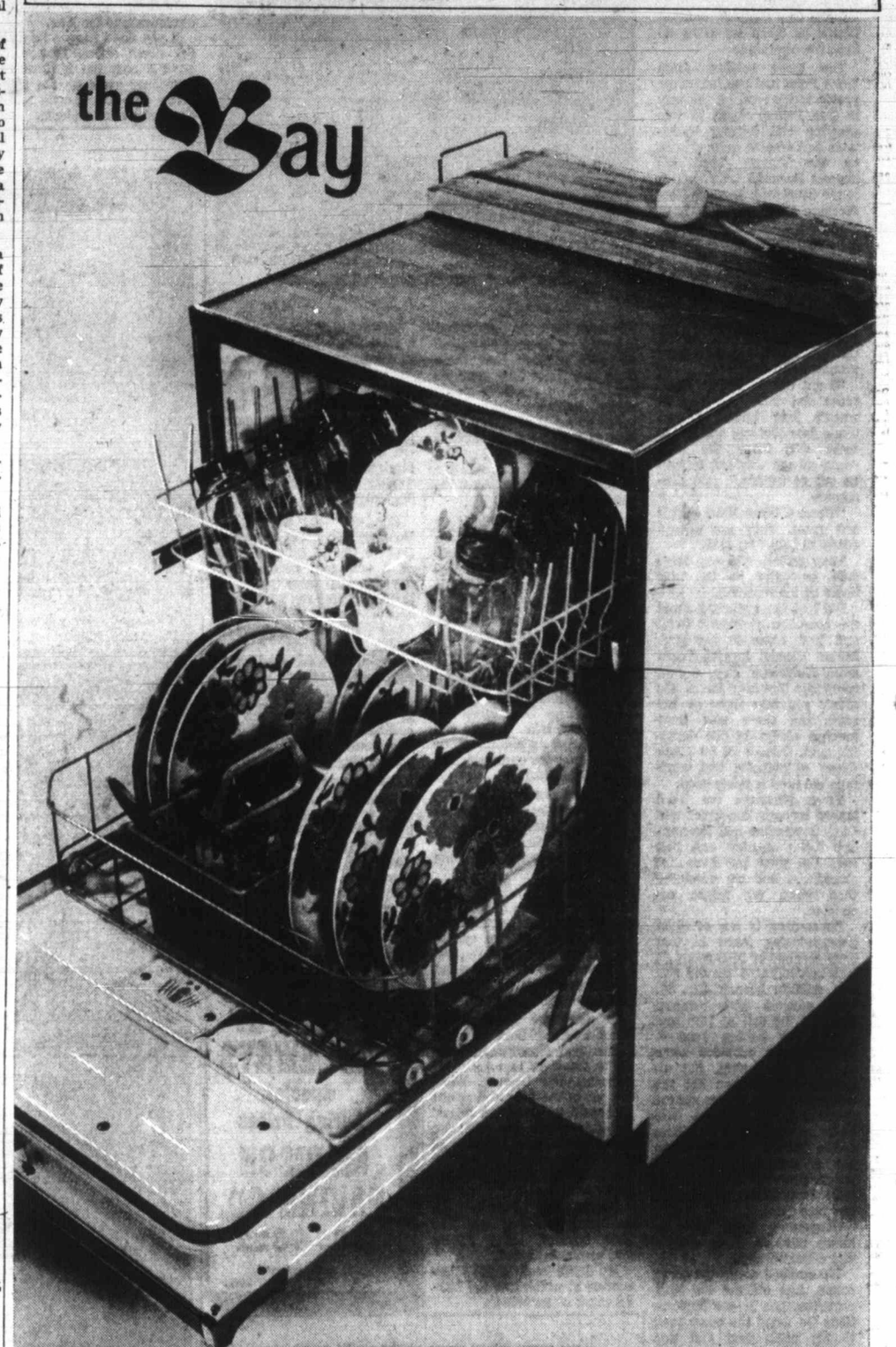

G.E. FRONT-LOADING CONVERTIBLE DISHWASHER
at a special low price $309
(Avocado or gold colour $10 extra).
USE YOUR BAY ACCOUNT CARD:
Make 23 payments of $16, final payment of 12.42 including B.C. Sales tax.

Two wash cycles, normal for everyday loads, and rinse and hold. **3-level wash action. Automatic detergent dispenser. Silverware basket. Soft food disposer** does away with pre-rinsing—just scrape off large pieces or scraps. **Tuff Tub interior** resists chipping, peeling, cracking and staining. **Removable maple cutting board. Retractable grounded power cord.** Enjoy the roll-about convenience of this portable today. You can easily convert it to a built-in later.

Major Appliances, Downtown (Sixth floor), Lougheed, Richmond Victoria.

Shop by phone 385-1311
Hudson's Bay Company
THERE'S MORE FOR YOU DOWNTOWN
Order Boards opens 8:30 a.m. Gulf Islands and Island centres outside greater Victoria call Zenith 6040 toll free.
STORE HOURS: 9:30-6 daily, 9:30-9:30 Thursday and Friday. FREE PARKING.

Nanaimo Girl Remains 'Poor' After Shooting

Bullets Wound Four in Cabaret

NANAIMO—A 16-year-old Nanaimo girl remained in poor condition in Nanaimo General Hospital Saturday night with two bullet wounds to the head.

Brenda Eileen Daniluc was hurt early Saturday when struck by two of several shots fired from a .22 calibre pistol in a downtown cabaret.

Three other people were also shot in the incident.

Wayne Barber, 19, of Stouffville, Ont. and Richard Coulton, 24, of Nanaimo were transferred to Royal Jubilee Hospital in Victoria where they were in fair condition last night.

Barber was struck in the head and Coulton has a shoulder injury.

Kathy Sweezey, 20, of Nanaimo was released from Nanaimo hospital after treatment for a minor head injury caused by a bullet grazing her skull.

Miss Daniluc's condition remained unchanged throughout Saturday.

Nanaimo RCMP said they had been unable to establish a motive behind the shooting which took place at the Longhouse Restaurant, 10 Front Street about 1:45 a.m.

Reports said a man walked into the restaurant and opened fire with a pistol firing at least six shots.

Several male patrons are said to have grabbed the gunman and held him until police arrived.

A 30-year-old Nanaimo man is being held by RCMP but Staff Sgt. G. A. Perry said it is unlikely that formal charges will be laid before Monday.

The name of the man has not been released.

Police have recovered a weapon believed used in the shooting.

Police investigations are continuing.

DEATH HITS LATER

CAMPBELL RIVER — Sandreen Pakosz, 7, of 140 Hillshey Road here died in Royal Jubilee Hospital in Victoria, Friday afternoon as a result of injuries she received April 10 when struck by a car while riding her bicycle.

The child suffered severe head injuries, lacerations and a broken thigh-bone when a car driven by Alec Kennedy, 424 Hillshey Road accidentally ran into her while proceeding west on Hillshey.

No charges will be laid, Campbell River RCMP said Saturday.

But No Choice

Taxpayer News Good and Bad

NANAIMO — City taxpayers here got some good news Saturday and some bad.

The good news came in the form of a drop in taxes from 1.77 mills last year to 1.73 mills this year for the operation of Malaspina College.

The budget this year for the college has been pegged at $1,980,000. This figure does not include the vocational school division which is financed wholly by the provincial and federal governments.

The bad news came from city hall. City treasurer Bob Rowlege says council will be asked Monday to give final approval to a budget of $7,539,000, which will mean a tax increase of 4.07 mills over 1971. The rise will bring the city's total levy to 93.9 mills.

He said he will be presenting a balanced budget to council but balancing it was not an easy task. It was achieved by cutting more than $50,000 from the city's road program and by adding two mills to the original increase set out in the provisional budget earlier.

The Nanaimo school district budget is expected to be set shortly.

Harbor Growth Halt Urged

NANAIMO (CP) — The federal environment department has asked for a two-year delay in the start of the Nanaimo Harbor Commission's $8.75 million harbor development program.

The information was contained in a letter sent to Pat Barron, chairman of the Concerned Citizens' Committee, by R. A. Crouter of Vancouver, manager of the southern operations branch of the department.

Crouter's letter, made public Friday, says the department will be intensifying efforts to learn more about the biological importance of Nanaimo River and other estuaries where developments are proposed but it needs more detailed scientific information.

"We have asked for a two-year delay in implementing this development in order that we can make an evaluation of its potential effect on our resources," the letter said.

The letter added that only recently have biologists become aware of the importance of estuaries as the basis of essential food chains.

"We view the loss of such productive areas very seriously, and have opposed such harbor development, particularly if a reasonable alternative can be found."

Nanaimo port manager John Dunham Saturday denied knowledge of the requested delay.

"We received a letter from the environment branch last month saying that a two-year study could be required . . ," Dunham said. "But this was not interpreted as a request to hold off."

The development, announced in early March, would create 165 acres of land fill in Nanaimo harbor for two extra berths that would accommodate ships up to 60,000 tons. Four major firms, not yet identified, would create new industries on the site.

Lions Boost Park Project

PARKSVILLE — Contributions of almost $2,000 have been received for an improvement project now underway at Parksville Community Park playing field.

The most recent donation was a cheque for $500 presented to Mayor Ray Young by Lions Club president Clifford Leffler.

—Gordon Hamilton

Birthday Whirl

When carnival comes to town, children soon hear about it and rally round. And when you have something special to celebrate, a day at carnival is an exhilarating way to have fun. Spinning round on merry-go-round is nine-year-old Julie Thorne of Duncan. It was her birthday and she was happy.

$4.5 Million Nanaimo Project

Hospital Additions Will Open Today

Loffmark
. . . won't attend

NANAIMO — Health Minister Ralph Loffmark says he will not be on hand today to perform official opening ceremonies at the addition to Nanaimo Regional General Hospital.

The minister had earlier accepted an invitation to attend the opening but informed Nanaimo MLA Frank Ney Saturday he would not be able to make it. Ney will cut the ribbon in his place.

The new addition, built at a cost of $4.5 million, will add 134 beds to the hospital and raise the overall total to 363 beds. It includes 85 extended care beds, 24 psychiatric beds and 25 activation and rehabilitation beds.

It also includes the shell of a new intensive care unit, a lounge-dining area, multi-purpose room, chapel, large physio-occupational therapy department, hydro-therapy pool, exercise and game areas and an enlarged dietary department.

The construction contract totalled $3.6 million and another $900,000 was spent on furnishings and equipment.

Official opening ceremonies are scheduled for 2 p.m. today.

In a speech prepared for delivery at the ceremony, Ney says the opening of the new wing marks a milestone in the medical history of upper Vancouver Island. He said the Nanaimo hospital is now one of the finest of its type in the province.

Hospital administrator Gordon Frith was singled out for special recognition.

"He has worked tirelessly throughout the planning and construction of not only this addition but the entire new Nanaimo hospital since it was moved from its old premises on Kennedy Street."

The Kennedy Street building now is serving as temporary campus for Malaspina College.

Ney also paid tribute to Provincial Court Judge Eric Winch, who was chairman of the hospital board when the plans were set and when the contract was let. Fred Armstrong was chairman of the board during 1971 and the present chairman is Ted Barsby, of Nanaimo.

"I offer my compliments to these men as well as to the directors and staff who have all done such a magnificent job."

Ney urged the public to attend the opening ceremony and see for themselves what he called, "this magnificent hospital."

Nanoose on Spill Alert

NANOOSE BAY — The latest equipment available for mopping up oil spills is to be based at the Canadian Forces Base at Nanoose Bay, 10 miles north of Nanaimo, for use in the event of another spill in the bay.

Base commander, Lt. Cmdr. Jack Fyfe told a meeting of Nanoose district ratepayers that a great deal was learned about oil spills and the problems associated with their clean-up during an incident earlier this year.

Several hundreds gallons of oil were spilled into the bay during refuelling of the destroyer-escort HMCS Gatineau at the base, which is operated jointly by Canadian and American forces as a torpedo testing range.

Fyfe said it has been officially determined that there was no damage to shell fish in the area and, he added, there has been no permanent damage to the area.

Qualicum Beach Budget

Bill Higher, Tax Lower

QUALICUM BEACH — The majority of property owners in Qualicum Beach will pay slightly lower taxes this year.

This is despite two factors which could have pushed tax rates above last year's mark.

Firstly, the Qualicum Beach village council set its total mill rate at 53.58 this year, an increase of .28 over last year.

And secondly, the Qualicum school district also increased the village's assessment by the equivalent of .03 of a mill. In cash, Qualicum will have to pay $166,183 compared with $147,680 last year.

But, according to village clerk Leo Klees, the $15 increase in the provincial homeowner grant will make taxes lower for most property owners in Qualicum.

This year the tax bill will be $330,730.

An increase in the total taxable value of all property in the village will help compensate for the higher school tax bill, Klees said.

The increased total property tax base is the result of new buildings in the village and an overall 10 per cent increase of assessed values.

Qualicum Beach's 53.84 mill rate is composed of 19 mills for general purposes, which is unchanged from last year, 2.05 mills for the Nanaimo hospital district, 0.15 mills which is paid to the provincial government and the 32.64 mills to the school district.

The hospital district assessment has increased by 28 per cent from $8,000 last year and the Nanaimo regional district assessment has increased 35 per cent from $5,512 to $7,500.

Great Summer Trip . . . — . . . But Now Is Showtime

Tofino Highway 'Spring Dynamite'

By MARY TAYLOR
Colonist Correspondent

TOFINO — If you have loved the Long Beach and adjoining west coast area in the summer, try it in the spring.

But if you think the road is a stinker in summer, be assured that in winter it is dynamite, and even in April, is no super highway.

However there is hope that by the time the real tourist season begins, much of the present 14 miles of gravel, with its crumbling sides, water-channelled stretches and wall-to-wall potholes will have been replaced by the new road around Sproat Lake. Every now and again from the present road high in the side of the hill you catch a tantalizing glimpse of what is to be. Although many will miss the breathtaking views from the switchbacks, despite their dizzying climbs and curves.

Fortunately most of the heavy snow which still blankets some of the area through which the Tofino road passes is along the paved section before Kennedy Lake. But it is something of a surprise to pass through miles of snowbanks and then find yourself passing swampy spots golden with skunk cabbage, patches of alder glowing rosy with catkins, and occasional willows actually out in leaf.

From Port Alberni it's 84 miles to Tofino and the variety of topography makes it as fascinating as most trips of hundreds of miles.

—Mary Taylor photos

'Filled with nature'

And spring shows off the area best. Gorges that in summer are concealed with greenery, prove to be hundreds of feet deep with foaming waterfalls in their depths. Walls of rock greened over with shrubbery or grey with dust in summer have all the colors of the rainbow brought out by the damp spring weather. Even the rock chunks fallen at the side of the road reveal gemlike colors as you sneak along, hoping the next fall of rock won't be on you.

And because the trees are largely bare, you'll discover vistas you never saw in summertime. Streams are running freely and waterfalls splash down in the most unexpected spots often close enough to reach out and touch from the car window. But because spring floods have not yet begun in earnest, the Kennedy and Taylor rivers run crystal clear beside the road.

Because there's little traffic in the spring, you can [illegible] along, enjoying rather than cursing the curves and w[illegible]gles of the road. Residents deny that the road to Tofino was laid out by a drunken snake with the runs, but it's hard to convince an outsider.

Spring also gives a new look to Long Beach and Wreck Bay. Only one longhaired man toting a bucket, waving cheerfully as he passed, was to be seen at the one-time hippie haven of Wreck Bay.

A car parked near one of the new water reservoir areas at Long Beach was the only other sign of humanity. Up in the campsite were perhaps 10 cars, but several of them, surprisingly from Alberta, Ontario and California. Even a tent or two inhabited by brave people, in sheltered spots, for the breeze off Long Beach in April is like the kiss of an iceberg.

Down at Chesterman Bay, our favorite of all the beach areas, and for some strange reason, not a part of the park, local residents dug frantically trying to catch up with elusive razor clams. But there were only four busy digging at the surfline, with the rest of the beach deserted except for the inevitable crows and gulls, and to our surprise, a couple of robins, picking up some tidbit and ignoring their wet feet.

Although winter storms wash up tons of logs and driftwood on Wreck Bay and Long Beach, almost none comes in at Chesterman. There the pounding waves had made the sand solid as a hardwood floor and almost as shiny. An exceptionally low tide let us explore rocks splashed with the orange and purple of starfish.

Even the big cave on Chesterman looked as if no one had been near it, to use a favourite West Coast Indian phrase, "from time immemorial."

A tidal pool at the entrance made it impossible to go inside in walking shoes but standing listening, drops of water could be heard dripping down from the hole in the roof, hitting on the rocks 30 feet below, and echoing in the darkness almost like pistol shots.

It's a sad commentary, that the best time to see Pacific Rim National Park is when it is filled with nature and empty of people.

It is true that, as signs tell you in the area "national parks are living museums of nature, preserved for all generations." But sometimes when you see the state in which people leave the park area, and other beauty spots outside the park, you wonder if the generations really want it preserved.

With new facilities, water supplies, convenient toilets, and garbage depots, the parks branch people do their best. How successful their efforts at preservation are will depend on the people who use it.

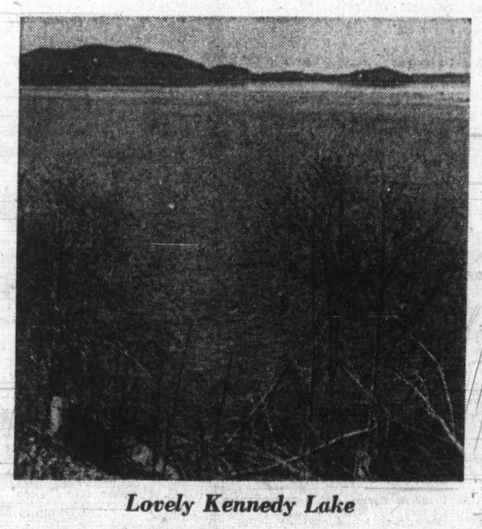

Lovely Kennedy Lake

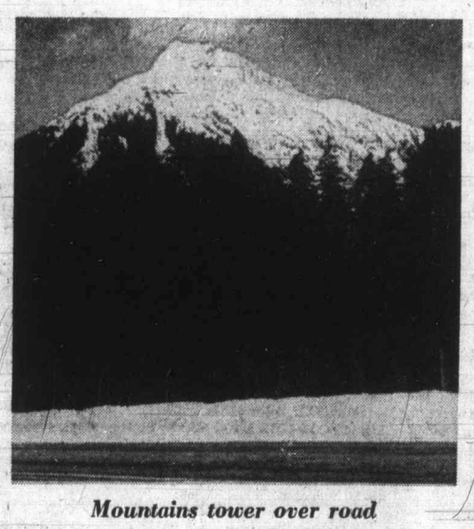

Mountains tower over road

Pair Faces Rustling Charges

QUALICUM BEACH — Two men are to appear in Parksville court May 10 on charges arising from a cattle rustling incident on Lasqueti Island.

Theodore Sidaris, 50, is charged with conspiracy to commit theft and George Orten, 35, is accused of theft. Both are former residents of the island off Vancouver Island and were arrested last week after a lengthy investigation by RCMP.

The charges were laid after a number of cattle disappeared between 1967 and 1971. The remains of 17 cows were recovered from makeshift graves by police.

The Islander

Daily Colonist Magazine

VICTORIA, B.C., SUNDAY, APRIL 23, 1972

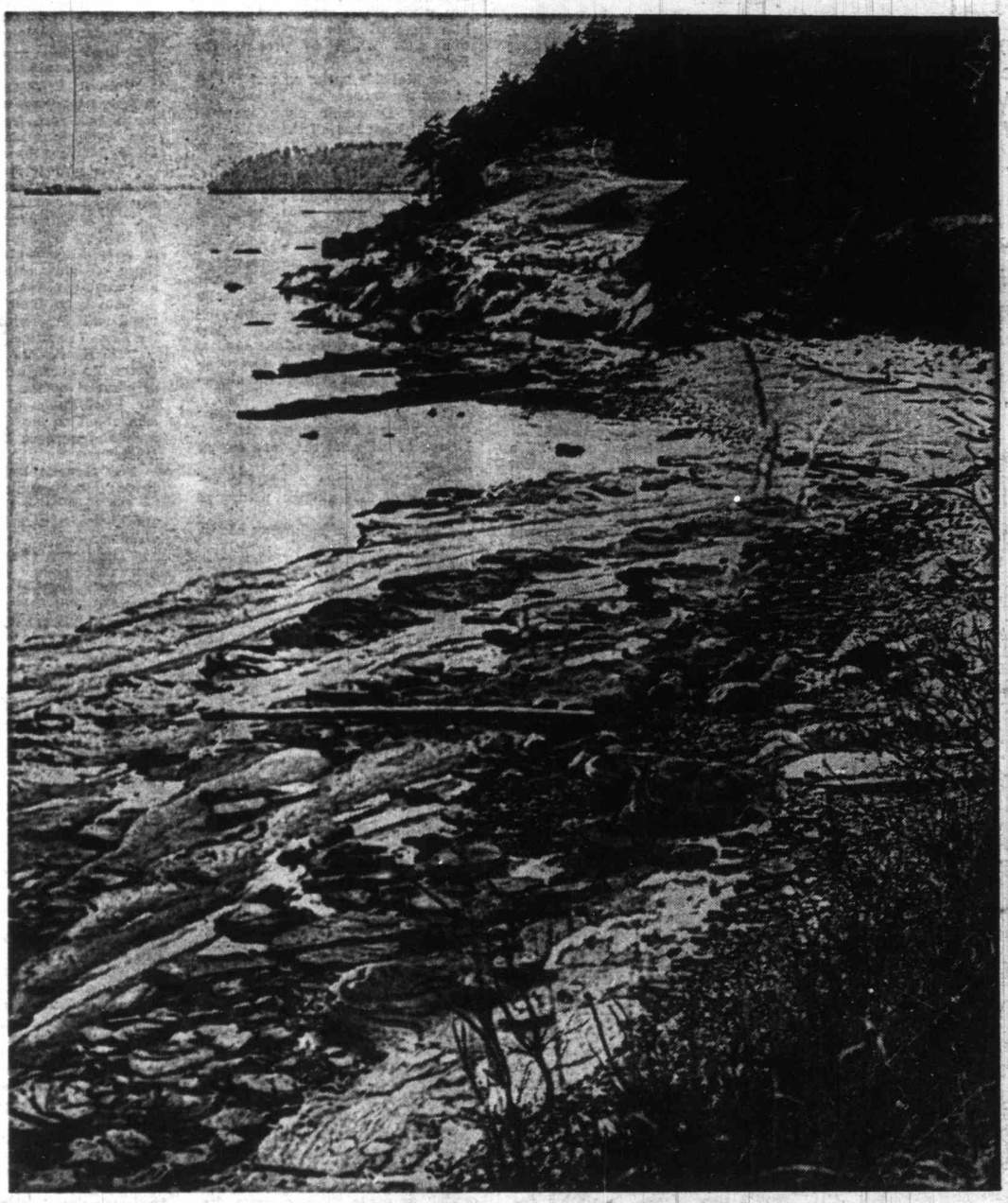

Sandstone formations on Hornby Island's Little Tribune Bay.—*Photo by Jean Sorensen.*

Premier James Dunsmuir told Richard McBride he was talking nothing but "clap-trap."

McBride told Dunsmuir he was leading a government "entirely lacking in decency, manliness and honesty."

McBride called Edward Prior "the greatest political humbug of the age."

Rabble Rouser McBride

Prior said to McBride: "You are only making cheap political gallery play."

(Today a daughter of McBride is wife of a Prior—Mr. and Mrs. Basil Hood of Victoria.)

W. W. B. McInnis called Premier Dunsmuir "a greedy monopolist, and inhuman taskmaster."

John Houston of West Kootenay shouted "rats" at McBride, and McBride shouted back to Houston "snakes."

Premier Dunsmuir called Smith Curtis "a crazy loon."

Attorney-General David McEwan Eberts said McBride was "sitting, sneering in his seat."

McBride said Finance Minister James Douglas Prentice was always "smiling at the plight of the working people."

Prentice said he was only smiling at McBride.

All this, and more, took place at the 1902 B.C. legislative session, when the House several times sat the whole night through.

McBride, then 31, who had been a minister in the Dunsmuir government, was then Leader of the Opposition.

He wanted to be, right-then and there, premier; there's no doubt he contributed to the downfall of the Dunsmuir government.

Dunsmuir, when his time came to leave the premier's chair recommended Prior, and then McBride proceeded to do battle with him.

When Prior capitulated in 1903, McBride succeeded to the Premier's chair, soon went to the people and won, as premier, four times — in 1903, 1907, 1909 and 1912. A Conservative, he was the first party politics premier in our history.

The 1902 session was fierce and bitter, and the young (31) and determined, spell-binding McBride made it so.

His political opponents termed him a rabble rouser; as it turned out the rabble was only too happy to be roused, with rich political dividends for McBride.

In his attacks on the Dunsmuir government, McBride always made it plain he thought the premier "an honest man, but led astray and dominated by a coterie of unscrupulous politicians."

(Dunsmuir was lieutenant-governor from 1906 to 1909, and so McBride, as premier, was his first minister, their old political animosities forgotten.)

The longest all-night sitting of the 1902 session lasted from 8 p.m. to 9.45 a.m., as Opposition Leader McBride tried time and time again to move adjournment of the debate, but the government would not go for it.

Joseph Martin, who had been premier three months in 1900, blew hot and cold — one day supporting Dunsmuir, the next, McBride.

Martin, at 9:45 a.m. moved adjournment, and the government accepted, at that moment considering him one of them.

McBride said this was not so, that Martin was in opposition, and so, said McBride the government had been defeated on the floor of the House and must resign forthwith.

Dunsmuir said he had no intention of resigning, that his government had not been defeated.

McBride spoke for eight hours during that night, **The Colonist** noting: "His remarks were punctured by the snores of hon. government members, soothed to slumber by his elaborated criticisms."

The Colonist was anti-McBride, The Victoria Times pro-McBride.

Later, **The Colonist** supported McBride as premier, and The Times was against him, being for the Liberals.

The Colonist said of McBride's long speech: "It was not a legitimate criticism of the government's financial policy. It did not pretend to it. It was simply an endless rehash of political generalities, plentifully garnished with violence of language against his political opponents.

"The object of his speech was admitedly to prevent the business of the House from being gone on with.

"There is no escape from the conclusion that the tactics of the McBride opposition have become purely obstructive."

The Times saw the McBride performance in quite a different light: "The Leader of the Opposition covered himself in glory, amply proving the truth of his warning to the government that he could, and would, make them suffer "for the brutal tactics they employ in stifling debate.

"Mr. McBride spoke, not by quoting blue books, and reading documents, but for the major portion of the time poured hot shot into his opponents.

"He was fortified physically during the night by refreshments sent in from time to time by his supporters, while others assisted in keeping him supplied with ample ammunition with which to prolong the fight."

As McBride spoke on and on, ignoring the snores, and the cat-calls, Premier Dunsmuir asked several times: "What has all this to do with the budget? Why don't you get on with the business of the House?"

John Oliver (1918-27 Liberal Premier), like Martin, jumped around, sometimes being with McBride, sometimes with Dunsmuir.

During 1902's first all-night sitting, Oliver protested several times "the unseemly and brutal manner which the government is adopting in running this Legislature — no government which has descended to any such tactics is worthy of the support of any decent man — I now withdraw my support of this administration."

The premier interrupted with: "They are not discussing the budget. I have heard what they are saying 20 times over."

The Times gave a graphic description of that all-night sitting of 70 years ago:—

"The fertility of endurance of Mr. McBride was a surprise to both his supporters and opponents.

"His speech commenced at midnight and the sun was high when he concluded.

"The debate itself covered an exceedingly wide range, embracing everything from foreshores to grass widows.

"All night sittings are always replete with funny incidents.

"The House itself presented a novel appearance, with the grey-bearded members stretched at full length in their chairs, and the leader of the opposition with the unction which he so well simulates the rebukes of him from the government side.

"Physical endurance was the principal element in the debate, and nature has equipped Mr. McBride perhaps better than any other member with that qualification.

"The premier, a trained business man, viewed it all in a sort of childish wonder.

"Now and then he handed his little sarcasm across to his quondam minister, but at length desisted, when he found that the leader of the opposition made them excuses for lectures to the premier on all subjects.

"Mr. Speaker (Charles E. Pooley), after the drowsiness of the first few hours, obtained one of the library volumes and faithfully read a Fielding novel, while the tornado of eloquence surrounded him.

"Mr. Samuel Rogers of Cariboo opened his eyes and his mouth once or twice to ejaculate: 'My, I am sick and tired of it' — and then he relapsed again into torpor.

"Mr. C. W. D. Clifford of Cassiar is believed to have enjoyed his regular night's rest, from 10 p.m. to 8 a.m. for he was never seen to open an eye between these hours.

"The most serious feature of the night was the failure of the commissariat about 2 in the morning.

"Drinkables were obtainable, but all that the legislative chef had left of a solid character was a small piece of ham, some soda biscuits and a caddy of tea.

"An hour later transports arrived with emergency rations from the Driard pantries.

"The lives of the weary members of the Press Gallery were undoubtedly saved by the thoughtfulness of Mr. Fred Fulton of Kamloops, who sent relief to the Gallery when its members were on the verge of collapse."

The Colonist lashed out at McBride: "The course being pursued by the Leader of the Opposition is unmitigated obstruction of the most virulent type.

"The Queen Charlotte Island bill is a case in point.

"The opposition opposed it in the second reading for the sole purpose — of preventing business being gone on with.

"The members of the opposition had to talk against the time and temper of everyone condemned to listen to them.

"And that is not obstruction! That is not a waste of the time of the country!

"It is all very well for the leader of the opposition to talk on hyperbolical strain about his devotion to the interests of the people, and their preservation against what he terms vicious legislation.

"Mr. McBride carries on by puerile debating, by cheap satire, by silly interrpellations, by vexatious garrulity, by all the tricks which a second rate actor used to hide his bad act.

"With the efficient aid of his lieutenants he has indeed succeeded in temporarily reducing the legislature of British Columbia to the level of a school boys debating club.

"He apparently thinks that to deride the decent and orderly conduct of public business, to insult the dignity of a representative assembly, and to hide the pranks of mischievous disorderliness under the aegis of a position neither without honor, nor usefulness in British parliamentary history; he evidently thinks that such actions are of his worthy career, his ambition and himself.

"Perhaps they are!"

By JAMES K. NESBITT

MOUNT PREVOST

Guar

By MARGARE

The mountain is the were, over the valley and o has always been there, a beneath its protection sin rounded twin peaks, fir-g snows of winter, with the les side, were as familiar to u Cowichan when we lived on

What is there to tell about a mountain such as Prevost? First of all perhaps we should know for whom it was named. In the years from 1857-1860 Her Majesty's Ship Satellite was based at the Esquimalt Naval Station and one of her officers was Capt. James Charles Prevost. Born in the year 1810 he entered the Royal Navy in 1823. In 1850 he was a Commander on this station on the Portland, the flagship of Rear Admiral Fairfax Moresby, whose daughter, Ellen, he married.

In 1856 Prevost was appointed to the command of the Satellite and also was appointed first British Commissioner for settling the San Juan boundary question between British Columbia and the United States. He was a witness, in England, before Emperor William of Germany, the arbitrator in the dispute. He retired as Rear Admiral in 1869 and died with the rank of Admiral in 1891, in London, England.

Whilst cruising in his ship amongst the islands of the gulf he sighted the mountain and it was named Prevost. He could not know that his descendents would settle in the Cowichan Valley and that people bearing his name would still be there a hundred years later.

This then is the man for whom our mountain was named and not only was he godfather to a mountain but Captain Richards of HMS Plumper, in 1859, named James Bay

ng nothing

ely lacking

f the age."

ide

the drowsiness of the first
, obtained one of the B-
imes and faithfully read a
ovel, while the tornado of
surrounded him.

amuel Rogers of Cariboo
eyes and his mouth once
ejaculate: 'My, I am sick
of it' — and then he re-
in into torpor.

W. D. Clifford of Cassiar
to have enjoyed his regu-
rest, from 10 p.m. to 8
e was never seen to open
veen these hours.

ost serious feature of the
the failure of the commis-
it 2 in the morning.

bles were obtainable, but
legislative chef had left
character was a small
am, some soda biscuits
y of tea.

ur later transports ar-
emergency rations from
pantries.

es of the weary members
s Gallery were undoubt-
by the thoughtfulness of
Fulton of Kamloops, who
to the Gallery when its
ere on the verge of col-

onist lashed out at Mo-
e course being pursued
der of the Opposition is
obstruction of the most
e.

een Charlotte Island bill
point.

position opposed it in the
ling for the sole purpose
ting business being gone

mbers of the opposition
against the time and
everyone condemned to
m.

at is not obstruction!
a waste of the time of
!

very well for the leader
ition to talk on hyperbo-
about his devotion to the
the people, and their
against what he terms
lation.

cBride carries on by
ting, by cheap satire, by
ellations, by vexatious
all the tricks which a
actor used to hide his

efficient aid of his Heu-
as indeed succeeded in
reducing the legislature
lumbia to the level of a
lebating club.

arently thinks that to
decent and orderly con-
c business, to insult the
representative assem-
ide the pranks of mis-
orderliness under the
osition neither without
efulness in British par-
history; he evidently
uch actions are of his
er, his ambition and

they are!"

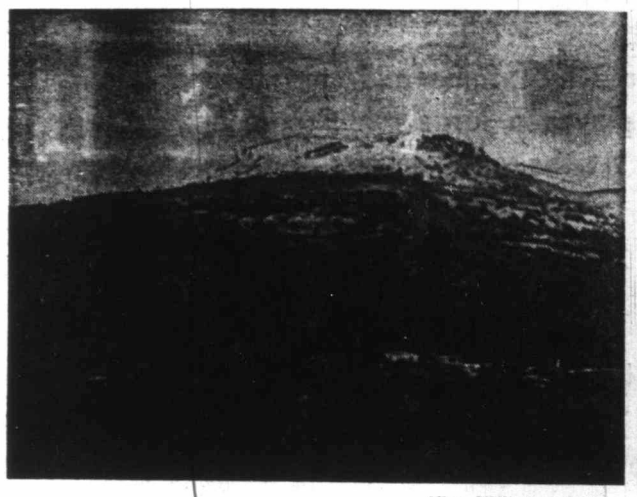

Allon Williams photo.

MOUNT PREVOST . . . in winter coat.

AT ADDITION OF SECOND WORLD WAR PLAQUE, left to right, R. T. M. Dobell, Allan Stanhope, Capt. Douglas Groves, Jack Castle and Vincent Knox.

MOUNT PREVOST

Guardian of the Valley

By MARGARET WILLIAMS

The mountain is there, standing watch, as it were, over the valley and over the city of Duncan. It has always been there, a landmark to us who lived beneath its protection since we were children. Its rounded twin peaks, fir-green, or dusted with the snows of winter, with the lesser Mt. Sicker rising at its side, were as familiar to us as was the song of the Cowichan when we lived on its banks.

What is there to tell about a mountain such as Prevost? First of all perhaps we should know for whom it was named. In the years from 1857-1860 Her Majesty's Ship Satellite was based at the Esquimalt Naval Station and one of her officers was Capt. James Charles Prevost. Born in the year 1810 he entered the Royal Navy in 1823. In 1850 he was a Commander on this station on the Portland, the flagship of Rear Admiral Fairfax Moresby, whose daughter, Ellen, he married.

In 1856 Prevost was appointed to the command of the Satellite and also was appointed first British Commissioner for settling the San Juan boundary question between British Columbia and the United States. He was a witness, in England, before Emperor William of Germany, the arbitrator in the dispute. He retired as Rear Admiral in 1869 and died with the rank of Admiral in 1891, in London, England.

Whilst cruising in his ship amongst the islands of the gulf he sighted the mountain and it was named Prevost. He could not know that his descendents would settle in the Cowichan Valley and that people bearing his name would still be there a hundred years later.

This then is the man for whom our mountain was named and not only was he godfather to a mountain but Captain Richards of HMS Plumper, in 1859, named James Bay after him, Prevost Island, and Charles Rocks, so the name of Prevost is not likely to be forgotten in the annals of British Columbia.

Atop the mountain is a cairn, a mute memorial to a host of dead men. Long ago a beacon flashed from this cairn, its rays, at night, extending over a darkened countryside for 15 miles in any direction. The city of Duncan has a reputation of having contributed, in Canada, the highest per capita enlistment in the Great War of any similar area and in 1920 an attempt was made to raise money for a fitting memorial. Nine hundred dollars was raised but the attempt came to nothing.

Later the North Cowichan Municipal Council undertook to build the monument on the mountain. The Esquimalt and Nanaimo Railway had originally deeded the land over to the orginators of the scheme and this deed was transferred to the council but they found the task a difficult one and finally abandoned it.

The returned soldiers of the neighborhood were determined that the memorial should be built and led by two well-known officers, one of whom was, I believe, Capt. Douglas Groves of Westholme, they set to work for the third time, the work now under the auspices of the Canadian Legion. The land deed was handed back to the E. and N by council and then deeded to the legion.

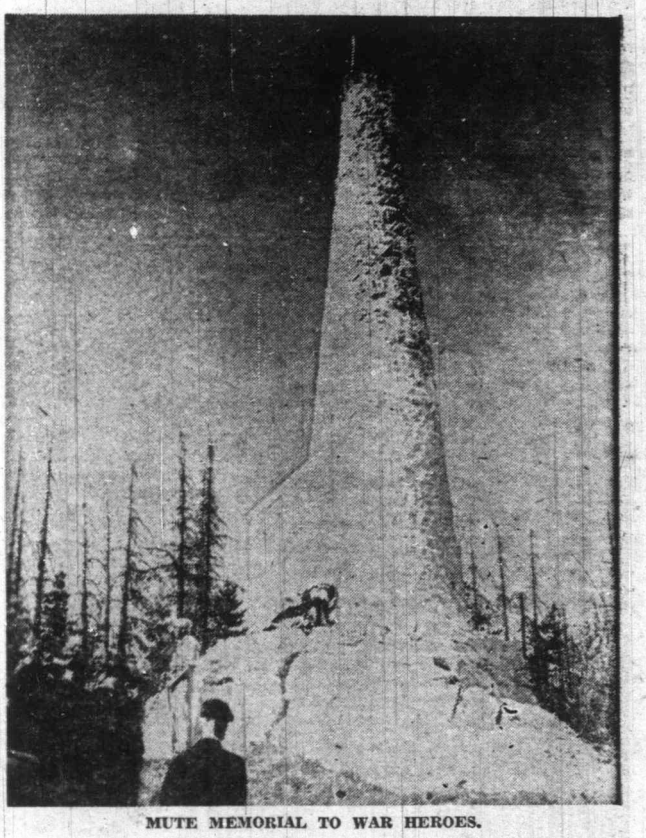

MUTE MEMORIAL TO WAR HEROES.

In 1929 a committee appealed for subscriptions and about $1,000 was subscribed. The B.C. Cement Company donated $100 worth of cement and the V.I. Transport Company agreed to transport it.

It took 15 days preliminary work to clear trails up the mountain and the actual construction of the cairn took 15 months.

Twenty-five tons of material, ex-

Continued on Page 10

GOLD! THE MAGIC WORD!

The bright treasure that has brought some men fame and fortune and others sorrow, heartache and even death. Gold played a large role in the opening up of the vast province of British Columbia. At the very mention of the word, men flocked into the wilderness and towns sprang into being almost overnight.

VALLEY OF GOLD

By ED and JEAN MacKENZIE

At the height of the frenzied search these were towns throbbing with life. Rough buildings were thrown together to serve as saloons, dance halls, hotels and stores. Then when the pay-dirt ran out they were abandoned, a sad reminder of the activity they saw at the peak of the gold rush.

Bralorne's story is a little different.

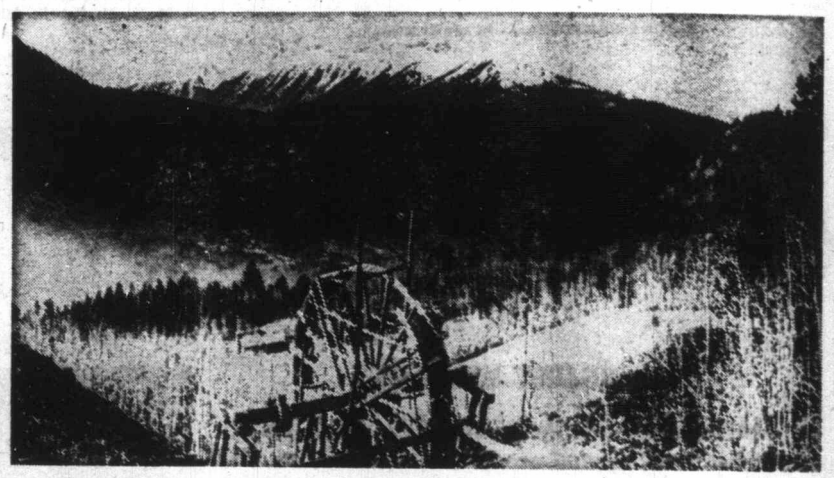

ARRASTRA was an early gold milling device used on Cadwallader Creek.

In 1858 the news was out. There was gold on the Fraser. Men poured into British Columbia by the hundreds and eventually by the thousands. Many of them came from California, hoping to make that one big strike that would set them up for life. There were Englishmen, Scotsmen, Germans, Italians, Welshmen, Chinese and even Hawaiian Islanders.

A somewhat envious report from Lillooet appeared in an early edition of the British Colonist. It had this to say: "Some Chinamen working about 18 miles from here and about 14 above the junction of the Bridge and Fraser Rivers have come on a rich claim rivalling the famous Williams Creek. The news I have is reliable . . . that is to say, substantially so. They made in half a day $600 and variously, from 17 to 26 ounces per day. They also found a nugget weighing $250 . . . in a shape long and flat, a hole through one end."

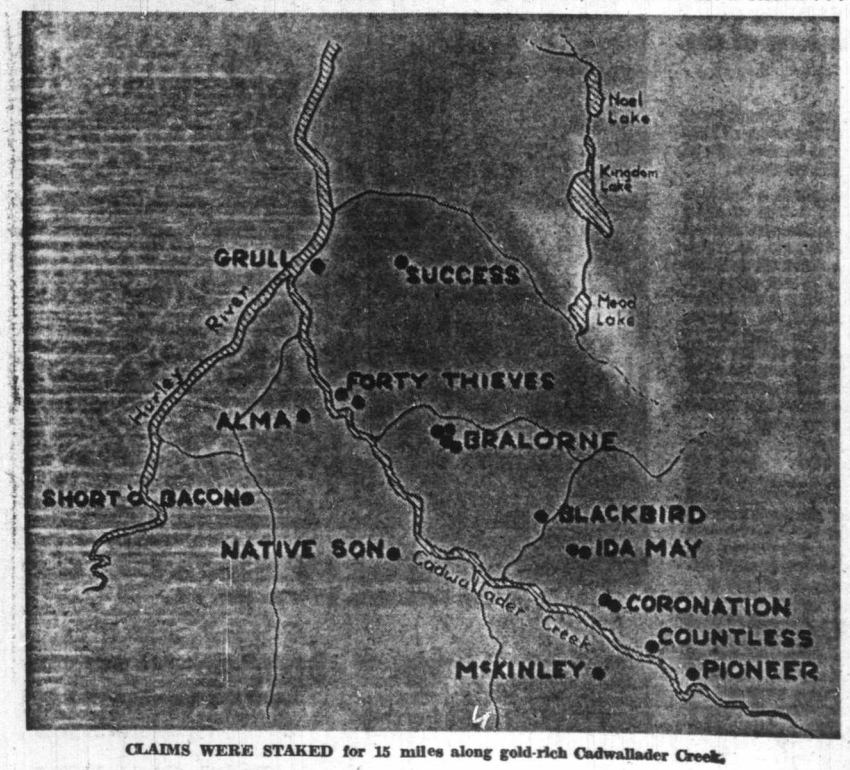

CLAIMS WERE STAKED for 15 miles along gold-rich Cadwallader Creek.

The gold seekers found the Bridge River dust to be much coarser than that found on the Fraser River. The flakes were comparatively thin, like the scales of a fish and quite light in weight for their size.

Working their way slowly up the Bridge River, it was not until 1886 that the placer miners discovered gold in the gravels of Cadwallader Creek. It does not seem to have occurred to them even then that there must have been a source for the gold they were panning. Ironically, it was almost 10 years before they learned that they were camped in a valley of gold. A valley that would prove, in time, to be rich beyond their wildest dreams.

The story tells that two of the miners, out hunting, noticed some white rock stained with blue and green and containing what they described as "yellow copper". Their friends back at camp were unimpressed by the discovery. Visitors were unable to identify the rock until one man on seeing the sample, exclaimed in great excitement: "Good Lord!" Where did you get that?" Only then did they realize that the "yellow copper" was gold.

It was then the late summer of 1897 and most of the hardrock claims on Cadwallader Creek were staked within the next few months. Among these were the famous Pioneer and Lorne claims. Harry Atwood, grubstaked by W. Allen, chose his claim and named it Pioneer after Allen's Pioneer Hotel in Lillooet.

The names of some of the holdings, Why Not, Delighted, Countless, and particularly Short O'Bacon tell stories all their own. One claim, Forty Thieves, was said to have been named for the 40 people in the valley at that time.

After the first flurry of activity, things slowed down. This was due, at least in part, to the difficulty of getting supplies and machinery into the creek area. Placer mining still appealed more than hard rock mining and when the Klondike

Incredible
of th
Bralorne-P
Mine

discoveries where made most
Creek men left for the north an
There was some sporadi
claims up until the First Wor
used to do most of the milling
was the arrastra.

This was a "watertight,
paved with hard rock and havi
the middle. Across this post a
a swivel to which heavy rocks
thongs to be dragged round th
rastra by power obtained from

After the ore was crushed
heavy gold-bearing pieces were
sluicing and sent as a concent
The great advantage of the arr
that it could be constructed al
materials available on the spot
water supplied the necessary p
it was a crude method and m
the veins were so rich that the
to make a good living.

In the early days this type
quate but it was too slow and
large-scale production. The en
becomes evident when you re
2,000 tons of ore to produce on

Following the First World
slow in the region that it beca
Valley of Dead Mines. Then in
was revived by men of vision w
gamble on the tremendous pote
of Gold.

One of the best known o
David Sloan, who became mana
mine. It was largely due to his
really got down to serious bu
1920s. It was around this time
claims were consolidated as t
Shortly after that Bralorne
being.

Plentiful electric power
River hydro development gav
to mining operations. By 19
Pioneer led all Canada in gold

As the mines prospered th
to take shape. Contrary to th
gold towns, these were towns f
were schools, a hospital, tennis
curling rink and swimming po
course, company towns and the
controlled the kinds of busines
in them. This led to independent
opened outside the town limits
community of Gold Bridge.

The people of the growing c
much of their own entertainmen
cubs and brownies occupied th
the drum and bugle band was
pride. Skiing was a popular pas
recalls "a forest of skiis stuck u
side the church" during Sunday
imagine the scene after the les

One of the favored spectat
hockey. Considerable rivalry d

If you knew how a fish felt
he got out of bed you'd hav
better chance of catching him!

The problem, of course, i
diagnose fish moods. Since most
glers can't converse with t
(although some claim this dis
tion), it's difficult to learn how
greet the day.

Knowing what factors influ
fish behavior can add to your
gling success. Sky condition, w
temperature and water color al
termine a fish's disposition. Suc
ful anglers read this mood
match it with the correct cas
technique.

In muddied or brown water
are less likely to venture from t
normal lies. They're reluctant
move any distance to investiga
lure or bait. This means an an

ne and others
ıe opening up
the word, men
: overnight.

LD

cKENZIE

Cadwallader Creek.

ubstantially so. They made in
and variously, from 17 to 26
hey also found a nugget weigh-
a shape long and flat, a hole

ers found the Bridge River dust
r than that found on the Fraser
were comparatively thin, like
h and quite light in weight for

way slowly up the Bridge
ntil 1886 that the placer miners
n the gravels of Cadwallader
seem to have occurred to them
re must have been a source for
panning. Ironically, it was al-
ıre they learned that they were
y of gold. A valley that would
be rich beyond their wildest

that two of the miners, out
ome white rock stained with
nd containing what they de-
copper". Their friends back at
ressed by the discovery. Visi-
to identify the rock until one
e sample, exclaimed in great
d Lord!" Where did you get
id they realize that the "yellow

he late summer of 1897 and
lrock claims on Cadwallader
within the next few months.
the famous Pioneer and Lorne
ood, grubstaked by W. Allen,
nd named it Pioneer after Al-
in Lillooet.

ome of the holdings, Why Not,
ess, and particularly Short
es all their own. One claim,
said to have been named for
he valley at that time.
lurry of activity, things slowed
ıe, at least in part, to the dif-
upplies and machinery into the
mining still appealed more
lning and when the Klondike

Incredible Riches of the Bralorne-Pioneer Mine

discoveries where made most of the Cadwallader Creek men left for the north and easier pickings.

There was some sporadic working of the claims up until the First World War. The device used to do most of the milling during this period was the arrastra.

This was a "watertight, circular enclosure paved with hard rock and having a post set up in the middle. Across this post a beam was fixed on a swivel to which heavy rocks were attached by thongs to be dragged round the inside of the arrastra by power obtained from a water wheel."

After the ore was crushed by the arrastra the heavy gold-bearing pieces were separated out by sluicing and sent as a concentrate to be refined. The great advantage of the arrastra was the fact that it could be constructed almost entirely from materials available on the spot. An abundance of water supplied the necessary power. Even though it was a crude method and much gold was lost, the veins were so rich that the miners were able to make a good living.

In the early days this type of milling was adequate but it was too slow and inefficient for any large-scale production. The enormity of the task becomes evident when you realize that it took 2,000 tons of ore to produce one brick of gold.

Following the First World War things were so slow in the region that it became known as the Valley of Dead Mines. Then interest in the area was revived by men of vision who were willing to gamble on the tremendous potential of the Valley of Gold.

One of the best known of these men was David Sloan, who became manager of the Pioneer mine. It was largely due to his efforts that mining really got down to serious business in the late 1920s. It was around this time that several of the claims were consolidated as the Lorne Claims. Shortly after that Bralorne Mines came into being.

Plentiful electric power from the Bridge River hydro development gave added impetus to mining operations. By 1934 Bralorne and Pioneer led all Canada in gold production.

As the mines prospered the townsites began to take shape. Contrary to the usual image of gold towns, these were towns for families. There were schools, a hospital, tennis courts and later a curling rink and swimming pool. They were of course, company towns and the mining company controlled the kinds of businesses being opened in them. This led to independent businesses being opened outside the town limits and in the nearby community of Gold Bridge.

The people of the growing community created much of their own entertainment. Guides, scouts, cubs and brownies occupied the youngsters and the drum and bugle band was a source of local pride. Skiing was a popular pastime. One record recalls "a forest of skiis stuck up in the snow outside the church" during Sunday school. One can imagine the scene after the lesson was finished.

One of the favored spectator sports was ice hockey. Considerable rivalry developed between the towns of Bralorne and Pioneer. Top players were brought in by guaranteeing them jobs in the mines, and in both 1938 and 1939 the Bralorne Gold Diggers proudly captured the provincial intermediate championship.

As time went by the miners drove deeper and deeper into the earth. Many times they would come across a fault and lose the vein. Then miraculously another tunnel would reveal a new and even richer vein.

During the last 40 years of their operation the mines yielded close to $145 million worth of gold — half as much again as estimates of the totals from the fabulous Williams Creek and Barkerville finds.

The problems of getting the gold out became greater as the mine grew deeper. One hundred miles of tunnels honeycombed the hill. At its deepest point the mine reached 2,000 feet below sea level. Because of this, the temperature in the lower level soared as high as 130 degrees, making it the hottest mine in Canada.

Since 1934 the price of gold has remained fixed at $35 an ounce, while costs and wages have spiralled. In 1948 the federal government moved to assist the nation's lode gold mines. In spite of this aid, Bralorne finally became too expensive to operate.

The mine's output in 1970, the last full year of operation, was one-and-a-half million dollars worth of gold. Then, in September last year, with gold still there but economically out of reach, the mine closed and a town died.

This looked like the end for Bralorne. But next week the MacKenzies tell about Bralorne's new lease on life.

AN ORE TRAIN in the tunnels of the Bralorne Mine.

FISH PSYCHOLOGY

If you knew how a fish felt when he got out of bed you'd have a better chance of catching him!

The problem, of course, is to diagnose fish moods. Since most anglers can't converse with them (although some claim this distinction), it's difficult to learn how fish greet the day.

Knowing what factors influence fish behavior can add to your angling success. Sky condition, water temperature and water color all determine a fish's disposition. Successful anglers read this mood and match it with the correct casting technique.

In muddied or brown water fish are less likely to venture from their normal lies. They're reluctant to move any distance to investigate a lure or bait. This means an angler must cast almost directly over the fish to get his attention. Casts should be more frequent with less distance between them.

In clear water fish are more eager and will travel farther seeking food. Therefore, fewer casts are needed, and the fisherman can work a larger territory.

Warm water is the result of hot weather, and fish aren't much different from fishermen at this time. They're lethargic and won't move about any more than is necessary. Again, this calls for more frequent casts to place the lure near enough to excite the fish. Cool water stimulates fish, causing them to move more. Anglers get by with fewer casts covering more water with each.

Sky conditions, particularly during warm months, also influence how fish act. If the sun comes up hot, fish stop moving at dawn, holding in one lie until evening. More casts are needed to put the lure in favorable areas. However, if dawn arrives with an overcast sky and a hint of light showers, fish will often feed on through the rain. Consequently, fewer casts are needed to connect with these carefree ramblers.

Practice a little fish psychology next time you're on the lake, say the Mercury lads. Who knows, maybe one of these days you'll learn to think like they do.

ANSWER TO LAST WEEK'S PUZZLE

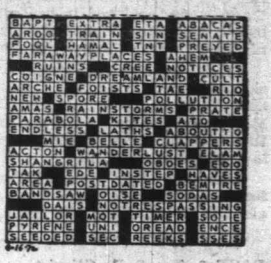

Has Women's Lib come to totem carving?

What impels a modern mother of four, a busy part of a white community, to spend her spare hours laboriously carving ancient Indian designs in cedar poles? Perhaps her proud mixed Indian and white heritage is partly responsible—or her romantic Indian name, SHAWAHA, the name Sylvia Bovaird carves on the base of each of her totem poles—the name she could not inherit until the death of her grandmother, Shawaha Ohsamey Cisco, who died two months before her 105th birthday.

SHAWAHA

The Woman and Her Art

Shawaha Ohsamey, Sylvia Bovaird's grandmother, was the wife of the remarkable blind Indian leader, Chief Charlie Yalepass Cisco of the Fraser Valley Carrier Tribe. Sylvia's great-grandfather on her English side was Lord Earl, the titled remittance man who once owned Earlscourt, the Cariboo ranch, which was until recently the property of Col. Victor Spencer and his family.

Maybe Sylvia's urge to carve is spurred by old memories, injustices long past but still remembered — Indian children whipped for speaking their own language at school — an uncle thrown into a dirt dungeon under his residential school with a ball and chain around his ankle, punishment for running away. He too, had "talked Indian" and, afraid of the school's "discipline," attempted to escape it. Crimes of long ago, true, but still the 20th century, and all done "in the name of God."

None of these, the proud ancestry of her Indian family, the grandeur of Earlscourt, nor the bitter mistakes of the past, intrude in the day-to-day life of this modern Shawaha. But their influence is unmistakeably there, in her soul and in her carving, in her determination not to let all the old ways of her people die.

Sylvia Bovaird, a lovely dark-skinned woman in her 30s, lives in a neat frame bungalow in Parksville, Vancouver Island, with her husband, three daughters and a son ranging in age from 12 to 17.

Like any other household with four active adolescents, mother's social life is bound up with those of her children. The usual housewifely chores and the care of a large vegetable and flower garden have to be timed to accommodate stints as chauffeur to 4-H meetings, dancing and majorette lessons. Son Randy has a weekly judo lesson in Nanaimo, and has also been known to require transportation home with three equally damp boy friends after a raft ride down Englishman's River. There seems little time left for carving, or even remembering, the traditions of the past.

But Sylvia does carve, in spare evening or afternoon moments, and her work has shown an increasing skill since the days in 1967 when she began doing small animals out of driftwood.

Her husband, Al, an avid hunter, and outdoorsman, has the keen eye of a critic from years of studying animals in their natural habitat, and he takes pride and pleasure in encouraging his wife's whittling hobby.

Her tools are the simple tools of old-time Indian carvers — an adze, an axe, chisel, and a good steel jacknife that is razor sharp.

What began as a hobby has become a business, with all the pressure of having to fill orders on time. Sylvia frankly admits that she doesn't like the pressure, that some of the thereapeutic value of being able to relax and simply create has gone from her carving. In its place has come the thrill of seeing her poles find permanent residence in the homes of collectors across Canada, in England, Japan, and the United States.

It was one of her poles that was chosen to go as a gift to the Japanese people, delivered personally by Parksville's Gold Cord Guide Rose-Ellen LaCroix to Expo 70 in Osaka.

Sylvia credits Mr. and Mrs. Mel Allen, owner-curators of Parksville's fine Canadiana Museum, with promoting the sale of her work to summer tourists. One such party, on returning to their home in New Orleans, contacted the museum about obtaining a totem pole. When the Allens received an answer to their letter containing Polaroid photo samples of the poles available, it was again one of Sylvia's that had been chosen for the journey south.

Recognition for artistic excellence is nothing new to Sylvia's family. Her uncle, Richard Malloway of Sumas, is not only a well-known Indian leader and recipient of Chilliwack's 1971 Citizen of the Year award, but also a carver of note. He is probably the person most responsible for Sylvia's own study of the art.

Two cousins, Hector and Donnie McIntyre, are PNE first prize winners in totem pole carving.

The women of the tribe have traditionally stayed with the more feminine arts. Mrs. Rose Williams of Surrey, Sylvia's mother, received a PNE blue ribbon in 1971 for her magnificent crocheted bedspread. Another PNE prizewinner is her aunt, Mrs. Mathilda McIntyre, a talented basket weaver.

Sylvia's own sally into the world of competitive carving came in 1970 when her totem pole entered in the Pacific National Exhibition won second place. Since then, working steadily to keep up with her orders there has never been a spare sample of her work available to enter into competition.

Her biggest pole to date is the six-foot carved totem upon which she is currently working. Obtaining large poles is an almost insurmountable problem for a private carver because of logging and government regulations. One hundred dollars was the fee quoted for bringing one six-foot pole in from the bush.

Sylvia has found the smaller logs of red or yellow cedar more readily available and less awkward for a woman to handle. From these she carves her most popular souvenir poles ranging in height from 30 to 40 inches. What if her knife should slip? Sylvia admits she burns her mistakes. With the dedication of the true artist, she will not even give away any piece she feels is less than perfect.

Now, even the Bovaird teen-agers are turning their talents to Indian art. While their mother has tended to discourage too much concentration on things artistic, insisting that their studies are more important at present, all four seem to have a natural flair for drawing, painting and carving. The carving she also discourages because of the danger of

SHAWAHA TOTEM POLES AND STONE DOORSTOPS, gaily painted with Indian designs by the Bovaird children, are popular tourist items at Parksville Canadiana Museum.

THIS FOUR-FOOT SHAWAHA POLE is one of two now owned by Parksville collectors, Mr. and Mrs. Eric Hansen. The eagle, symbol of strength and courage represents the carver's grandfather, Chief Charlie Cisco. The black bear is the protective soul of her grandmother Shawaha, cradling the spirit of her blind chieftan husband in her arms.

SERPENT RESTING ON SYLV stick which she carved for her twi

mmunity, to
cedar poles?
ible—or her
n the base
ntil

ts. Mrs. Rose Williams of Sylvia's mother, received a ue ribbon in 1971 for her ent crocheted bedspread. PNE prizewinner is her

OUR-FOOT SHAWAHA s one of two now owned sville collectors, Mr. and ric Hansen. The eagle, of strength and courage ts the carver's grand- Chief Charlie Cisco. The ar is the protective soul grandmother Shawaha, the spirit of her blind husband in her arms.

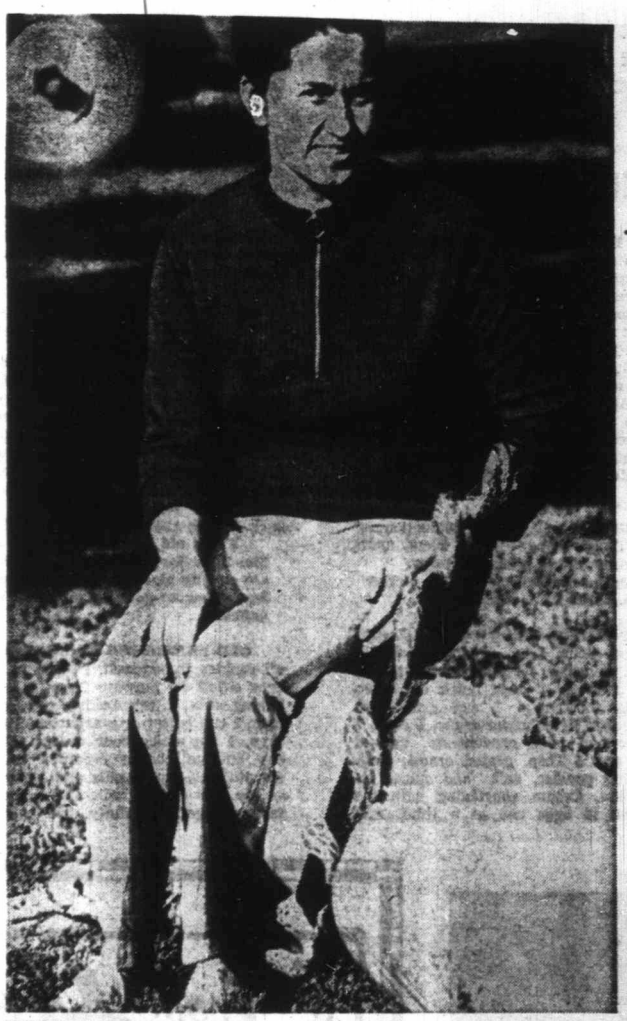

SERPENT RESTING ON SYLVIA BOVAIRD'S arm is a unique walking stick which she carved for her husband from a single piece of natural twisted maple.

SIGHTLESS FACES which form the base of this pole honor the blind grandfather as he was in his later years, but the penetrating eyes in the face above speak the true story of the amazing abilities of blind chief, Charlie Cisco.

By NYRA GROVES

Photos by Patricia McLeod

aunt, Mrs. Mathilda McIntyre, a talented basket weaver.

Sylvia's own sally into the world of competitive carving came in 1970, when her totem pole entered in the Pacific National Exhibition won second place. Since then, working steadily to keep up with her orders, there has never been a spare sample of her work available to enter into competition.

Her biggest pole to date is the six-foot carved totem upon which she is currently working. Obtaining large poles is an almost insurmountable problem for a private carver because of logging and government regulations. One hundred dollars was the fee quoted for bringing one six-foot pole in from the bush.

Sylvia has found the smaller logs of red or yellow cedar more readily available and less awkward for a woman to handle. From these she carves her most popular souvenir poles ranging in height from 30 to 40 inches. What if her knife should slip? Sylvia admits she burns her mistakes. With the dedication of the true artist, she will not even give away any piece she feels is less than perfect.

Now, even the Bovaird teen-agers are turning their talents to Indian art. While their mother has tended to discourage too much concentration on things artistic, insisting that their studies are more important at present, all four seem to have a natural flair for drawing, painting and carving. The carving she also discourages because of the danger of working with sharp tools but they are allowed, on occasion, to help with the painting of the totem poles.

It was during the 1971 summer tourist season that they found a fun hobby turning into profit. Following the lead of another Vancouver Island artist who paints attractive doorsteps from local stones, the Bovaird youngsters are producing doorstops and paper weights gaily painted, for the first time, in authentic Indian designs. Twelve-year-old Sandra has almost cornered this market, while her older brother and sisters are kept busy with baby-sitting and other part-time jobs.

Only a person totally dedicated to her art, and to preserving the legends and history of her people, would continue to carve for the scanty remuneration which Sylvia Bovaird receives. For four steady days of work, the time it takes to complete one of the smaller poles, she may receive only $15.

A large pole will take anywhere from two and a half to five months, with an average five or six hours' work each day.

Becoming increasingly serious about her work, she stubbornly resists rushing a job for strictly commercial ends. She insists on having her own reason for creating each pole, and although legends and beliefs have been handed down from one generation to another, Sylvia uses only those designs which have meaning for herself and her tribe.

Although many of the characters she carves are the traditional figures common to many tribes, such as the Thunderbird, the Bear, Beaver, Eagle or Whale — each design is slightly different, facial expressions are altered, or the coloring is changed so that no two poles are alike.

Whether she is recreating the traditional figures of the past, or giving life to her own original art forms, Sylvia philosophizes that only her very best is good enough if she is to live up to her heritage as an Indian.

It was from her white father, Jim Williams, "a very religious man who believed in practicing religion rather than talking about it," that she inherited the belief he tried to instill into all his children, to be proud of what they were.

Mrs. Bovaird has a philosophy about most things if you ask her. She has definite opinions about the failure of the old church-run Indian schools, where in many cases the children were allowed to spend only one-half day at their school work. The remainder of the day was spent working to raise vegetable gardens and caring for livestock. No wonder they did poorly, with a high percentage of failures, when they went to public high schools, competing with white children.

Because of the treatment the Indian children received, many a good teacher quit. Educated in white public schools herself she views the problems of the Indian people from two sides, and feels as many do, that the present welfare system takes away the old sense of responsibility, the initiative of a once proud race to help itself.

Racial discrimination? Sylvia hasn't encountered any real racial discrimination in Parksville. "You can find discrimination against any race if you look for it. I never really look for it. My father taught us years ago that if you can prove that you are stronger, and not back away from things, people respect you for it. You don't develop a tough skin — you are born into it, from the time you begin to communicate with other people. When you are an Indian or a half-breed, you always have to prove yourself better. You can't be just as good, just average — you have to work twice as hard for what you want, and what you get. Maybe it makes a better person of you. I think it makes an angrier person of you."

What is it about carving that brings the greatest satisfaction, that fulfills that "feminine mystique" the women liberationists talk about? It

Continued on Page 13

MEMORIES IN A COOKIE JAR

MURIEL WILSON'S THOUGHT FOR FOOD

What do your children find to eat when they come home from school? Active youngsters can be positively ravenous waiting for the supper or dinner call. Next to having Mother at home when they return from school it's important to have something good to eat waiting for them.

The kitchen should be a happy place, a memory making place . . . a mother never knows what happy memory a child will tuck away in his heart forever. Many a memory is tied to the cookie jar in the kitchen of one's childhood.

Although food fads and customs have come and gone I think the cookie will go on forever. Be they humble or elaborate, there is nothing that can quite take the place of cookies . . . they are great for tiding appetites over until meal time, they are just right for tucking into lunch boxes and stuffing into little boy's pockets.

Besides cookies, fruit loaves are fine fare for hungry youngsters, especially when they are full of the goodness of iron rich raisins and orange juice with its vitamin C. We'll start with a delicious fruit loaf, equally good for after-school snacks or in school lunches.

CHOCOLATE ORANGE-RAISIN BREAD . . . 3 cups sifted all purpose flour, 1 cup sugar, 4 tsp. baking powder, 1 tsp. salt, 1 tsp. cinnamon, 1 tsp. nutmeg, ½ cup chopped nuts, ½ cup raisins, 1 package (1 cup) semi-sweet chocolate bits, 3 Tbsp. grated orange rind, 1 egg, 1¼ cups orange juice and 2 Tbsp. salad oil. Sift flour, sugar, baking powder, salt and spices into a large bowl, stir in nuts, raisins (that have been plumped in warm juice or sherry), chocolate bits and orange rind. Beat the egg in a small bowl, beat in orange juice and salad oil. Add to the flour mixture and mix well. Turn into well greased 9x5-inch loaf pan. Bake in a pre-heated 300 degree F. oven for about 1 hour and 15 minutes or until it tests done.

Cool then drizzle Orange Glaze over top of loaf.

ORANGE GLAZE . . . 2 cups confectioners' sugar and 2 Tbsp. orange juice. Blend until smooth and creamy. Slices better next day.

Orange Oatmeal Cookies would please any young 'un. Make them nice and big.

ORANGE OATMEAL COOKIES . . . 2 cups sifted all purpose flour, 4 tsp. baking powder, 1 tsp. salt, ¼ tsp. cloves, ½ tsp. allspice, 1 tsp. cinnamon, 1 tsp nutmeg, 3 cups quick oats (uncooked), 1 cup shortening, 1 cup granulated sugar, 1 cup packed light brown sugar, 2 eggs, 3 Tbsp. frozen orange juice concentrate, thawed and undiluted, and 3 Tbsp. grated orange rind. Sift flour, baking powder, salt and spices together. Set aside. Cream shortening with the sugars and beat in eggs one at a time. Add undiluted orange concentrate. Mix the oats and grated orange rind with the dry ingredients then blend into the creamed mixture. Drop tablespoons of batter on greased baking sheets about 2 inches apart. Bake in preheated 375 degree F. oven for 10 to 12 minutes. Cool on a rack. Makes about four dozen.

Besides rolled oats these next cookies include whole wheat flour and wheat germ for wholesomeness, a fine toasty flavor and pleasing crunchiness. The recipe yields about five to six dozen cookies according to size. They stay fresh and crisp for about a week if stored in an airtight jar or tin. For longer, storage freeze. (Practically anto greased baking sheet. Bake in a preheated 350 F. oven for about 8 minutes. Cool on wire rack. Makes about three dozen cookies.

Plain old fashioned Sugar Cookies are fine inhabitants for the cookie jar . . . they are equally nice for after-school snack, school lunches or to go with mother's mid-morning coffee.

OLD FASHIONED SUGAR COOKIES . . . 6½ all cookies freeze well. Freeze in a single layer cups sifted all purpose flour, 1 tsp. salt, 1 tsp. baking soda, 1 tsp. baking powder, ½ tsp. nutmeg, 1 cup butter or margarine, 1½ cups sugar, 2 eggs, 1 cup dairy sour cream (OR substitute 1 cup cottage cheese creamed in blender until smooth), 1½ tsp. vanilla and sugar for sprinkling on top. Sift dry ingredients together. Cream butter and sugar until fluffy. Add eggs one at a time, beating after each. Add dry ingre ly with sour cream and vanilla. I and wrap in wax paper and on cookie sheet, when frozen, pac bag and return to freezer).

ROLLED OAT FRUIT COOK soft butter or margaine, 1 cup lig firmly packed, 1 egg, 1 tsp. vanill powder, ½ tsp. baking soda, ½ whole wheat flour, 2 Tbsp. toasted cup dried or honeyed apricots ch the honeyed apricots) and 1 cup or pecans. Cream butter and su Add egg and vanilla and beat un together flour, salt, baking powder to creamed mixture then stir i oats, nuts and fruit. Mix well.

Drop dough by rounded t greased baking sheets, about 2 inc in preheated 350 F. oven for 8 to until nicely browned. Cool thoro racks before storing in airtight co

For quick as a wink cookies (mix these), is one made with

HUNGRY BOY COOKIES . . oz.) gingerbread mix, ½ cup chun butter, ½ cup semi-sweet chocola cup water. Blend "mix" with wa butter. Add chocolate bits. Drop enough to roll. Roll a piece at a board to cut about ¼-inch thick. cookie cutter. Place on ungrease and sprinkle with sugar. Bake in p oven about 12 minutes or until lig on wire rack, store in airtight co

AFTER-SCHOOL SNACKS

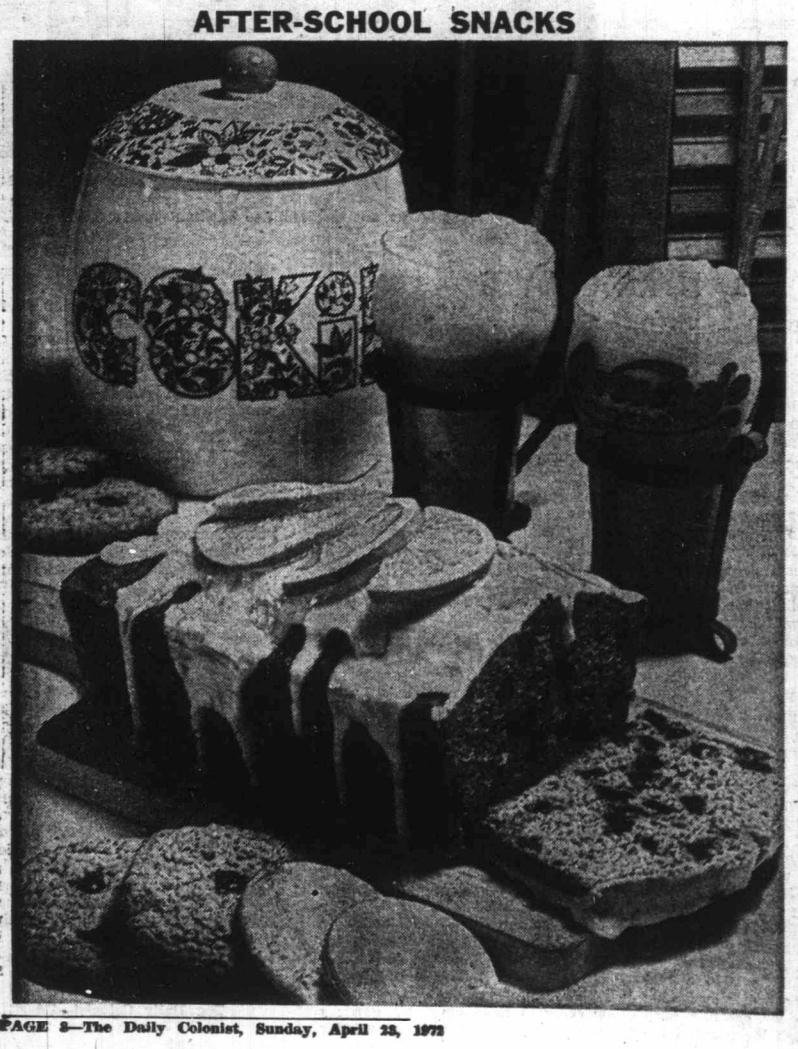

hints from Heloise

DEAR HELOISE:

I have always been interested in crafts and was thrilled when my neighbor invited me to a "liquid-embroidery" demonstration.

This method of creating is delightful and easy. The design is stamped on pillowcases, pillow tops, handkerchiefs, or what have you, and

then "embroidered" with paint that flows from a ball pen.

What intrigued me, Heloise, was how the demonstrator used your famous net. She placed an embroidery hoop over a paper napkin topped with nylon net, and used this to clean the tips of her tubes of color.

Nifty, huh?

Mrs. R. C. R.

* * *

What an idea! Perhaps if I try this method of creating, I'll come up with a masterpiece and enter it in an exhibit as "Heloise's Abstract in Net"!

LETTER OF LAUGHTER

DEAR HELOISE:

Thanks for all your help. I've been married four years and read your column faithfully. But I have learned that experience also helps. For instance:

Baby powder can be vacuumed off the carpet easier than off the bare wood, because you have to damp-mop the wood floors to get the powder off. The same is true of woodwork, walls, drawer handles and tops.

Tiny pieces of hard-boiled eggshells and crumbled egg yolks left by a 3-year-old will come right up from the kitchen carpet and wood floors with the vacuum.

Crumbs are no problem if they have not been soaked in chocolate milk.

Paper straws, either new

or used, will not be a challenge unless they are ripped into little pieces before they are scattered.

Tiny socks are lost forever, plus little toys and bits of crayons, if you don't notice them before the vacuum snatches them up.

Oh, well, experience really is the best teacher, but your hints sure do help.

Mrs. Patricia J. Curran

A SWEET SNACK

DEAR HELOISE:

If the kids decide they would like a sweet snack late and there is nothing in the house, try this simple recipe for candy that my teens enjoy.

Slowly melt one stick of oleo in a large saucepan, remove from fire and add about one teaspoon of vanilla. Pour

© King Features

A COOKIE JAR

OUGHT FOR FOOD

ndiluted orange concentrate. Mix the oats and rated orange rind with the dry ingredients then end into the creamed mixture. Drop table-oons of batter on greased baking sheets about 2 ches apart. Bake in preheated 375 degree F. en for 10 to 12 minutes. Cool on a rack. Makes out four dozen.

Besides rolled oats these next cookies include hole wheat flour and wheat germ for whole-meness, a fine toasty flavor and pleasing crun-iness. The recipe yields about five to six dozen okies according to size. They stay fresh and isp for about a week if stored in an airtight jar tin. For longer, storage freeze. (Practically to greased baking sheet. Bake in a preheated) F. oven for about 8 minutes. Cool on wire ck. Makes about three dozen cookies.

Plain old fashioned Sugar Cookies are fine inhabitants for the cookie jar . . . they are equally nice for after-school snack, school lunches or to go with mother's mid-morning coffee.

OLD FASHIONED SUGAR COOKIES . . . 4½ cookies freeze well. Freeze in a single layer ps sifted all purpose flour, 1 tsp. salt, 1 tsp. king soda, 1 tsp. baking powder, ½ tsp. nut-g, 1 cup butter or margarine, 1½ cups sugar, 2 gs, 1 cup dairy sour cream (OR substitute 1 cottage cheese creamed in blender until ooth), 1½ tsp. vanilla and sugar for sprinkling top. Sift dry ingredients together. Cream but- and sugar until fluffy. Add eggs one at a time, beating after each. Add dry ingredients alternate-ly with sour cream and vanilla. Make into a ball and wrap in wax paper and chill until firm on cookie sheet, when frozen, package in a plastic bag and return to freezer).

ROLLED OAT FRUIT COOKIES . . . ½ cup soft butter or margaine, 1 cup light brown sugar firmly packed, 1 egg, 1 tsp. vanilla, ½ tsp. baking powder, ½ tsp. baking soda, ½ tsp. salt, 1 cup whole wheat flour, 2 Tbsp. toasted wheat germ, 1 cup dried or honeyed apricots chopped, (I prefer the honeyed apricots) and 1 cup chopped walnuts or pecans. Cream butter and sugar until light. Add egg and vanillá and beat until smooth. Sift together flour, salt, baking powder and soda. Add to creamed mixture then stir in wheat germ, oats, nuts and fruit. Mix well.

Drop dough by rounded teaspoonfuls on greased baking sheets, about 2 inches apart. Bake in preheated 350 F. oven for 8 to 12 minutes or until nicely browned. Cool thoroughly on wire racks before storing in airtight containter.

For quick as a wink cookies (a child could mix these), is one made with a mix:

HUNGRY BOY COOKIES . . . I package (14 oz.) gingerbread mix, ⅓ cup chunk style peanut butter, ½ cup semi-sweet chocolate bits and ⅓ cup water. Blend "mix" with water and peanut butter. Add chocolate bits. Drop by teaspoonfuls enough to roll. Roll a piece at a time on floured board to cut about ¼-inch thick. Cut with large cookie cutter. Place on ungreased baking sheet and sprinkle with sugar. Bake in preheated 375 F. oven about 12 minutes or until light brown. Cool on wire rack, store in airtight container.

BRIDE'S CORNER

APPLES FOR HEALTH . . .

Are you tense? relax and munch an apple.

Add a grated apple to your favorite meat loaf recipe . . . it adds moistness and flavor.

Add sliced apples to any fruit pie to extend your pie filling and add extra flavor.

Fold chopped apple into your pancake or hotcake batter. Cook and serve with a sprinkling of cinnamon and brown sugar.

Top pork chops with apple rings and bake in a sweet 'n sour sauce.

Dip thick apple slices in batter and deep fry. Sprinkle with lemon juice and cinnamon icing sugar for dessert.

For a different upside down cake use peeled apple rings with brown sugar and butter in the bottom of the pan. Top with gingerbread or spice cake batter. When baked, turn upside down on a plate and serve warm with whipped or pouring cream.

A good after-school beverage is milk, but a milk shake would be a treat . . .

MILK SHAKE . . . 1 cup milk, 1 cup orange juice, 1 cup corn flakes, 1 egg and 2 Tbsp. honey. Place all ingredients in electric blender, cover and blend at high speed until smooth. 2 servings.

Straight chilled orange juice, apple juice or tomato juice are fine between-meal beverages. And keep a plastic container or plastic bag of a vegetable melange in the refrigerator fo snacks . . . cherry tomatoes, celery sticks, carrot sticks, cauliflowerettes, diced cucumber etc. Those teen-age girls who are watching their weight will go for these.

Fruit snacks are always good . . . a banana, orange or apple.

Mothers will be interested in an interesting new Apple Recipe Book recently published by the B.C. Tree Fruits Ltd. It is chock-a-blockful of new and different recipes and ways to use the all-time favorite the B.C apple in a host, or better still a "hostess" of ways. Send 25c to B.C. Tree Fruit Ltd., Kelowna, B.C., Canada, and ask for their new Apple Recipe Book.

Trying to reduce? A crisp apple is a satisfy-ing dessert. It is full of nutrition and contains only 80 or 90 calories according to size. Low in sodium, too.

ts from Heloise

HELP FOR HOMEMAKERS

LOISE:

always been interested in crafts and was my neighbor invited me to a "liquid-em-monstration.

l of creating is easy. The de-ed on pillow-tops, handker- have you, and

red' with paint a ball pen. ed me; Helo-e demonstra-mous net. She roidery hoop apkin topped and used this of her tubes

Mrs. R. C. R.

! Perhaps if d of creating, th a master-piece and enter it in an exhibit as "Heloise's Abstract in Net"!

LETTER OF LAUGHTER

DEAR HELOISE:

Thanks for all your help. I've been married four years and read your column faithfully. But I have learned that experience also helps. For instance:

Baby powder can be vacuumed off the carpet easier than off the bare wood, because you have to damp-mop the wood floors to get the powder off. The same is true of woodwork, walls, drawer handles and tops.

Tiny pieces of hard-boiled eggshells and crumbled egg yolks left by a 3-year-old will come right up from the kitchen carpet and wood floors with the vacuum.

Crumbs are no problem if they have not been soaked in chocolate milk.

Paper straws, either new

or used, will not be a challenge unless they are ripped into little pieces before they are scattered.

Tiny socks are lost forever, plus little toys and bits of crayons, if you don't notice them before the vacuum snatches them up.

Oh, well, experience really is the best teacher, but your hints sure do help.

Mrs. Patricia J. Curran

A SWEET SNACK

DEAR HELOISE:

If the kids decide they would like a sweet snack late and there is nothing in the house, try this simple recipe for candy that my teens enjoy.

Slowly melt one stick of oleo in a large saucepan, remove from fire and add about one teaspoon of vanilla. Pour in powdered sugar without bothering to sift and stir to make a ball. This will take less than a full box.

Place between two sheets of waxed paper and with a rolling pin, roll out to form a rectangular shape.

Spread with peanut butter, roll up pinwheel style and cut into slices. Place on platter and chill for a few minutes before serving.

We all hope you will like our "Peanut Butter Candy" as much as we do.

Lou Stasny

It's delish! And easy.

Heloise

LESS TILE TROUBLE

DEAR HELOISE:

I had some unsightly makeup stains around the tiles near the lavatory in the bathroom. Using some of your previous hints, I removed all the stains that could be removed.

Then I painted over the portions that refused to budge. After the paint was thoroughly dry, I applied my own timesaver — transparent adhesive-backed paper.

I covered the entire tiled area. The paper is hardly noticeable and now wipes clean without any trouble. No more cleaning grout for me!

The paper was applied a couple of months ago, and as yet I have had no need to replace it. If needed, however, it would be quick and easy to do.

A Daily Reader

This feature is written for you . . . the housewife and homemaker. If you have a hint, problem or suggestion you'd like to share . . . write to Heloise today in care of this newspaper.

BANANAS TO YOU!

DEAR HELOISE:

I've found a way to keep bananas in the house and have them just the right ripeness.

When I shop, I buy three

or four bunches at a time, in various stages of ripeness from green to almost ripe. I put them in a plastic-foam ice chest with the green bunches on the bottom and the riper ones on top.

I keep the chest in a cool place and every few days I have bananas ripe enough to eat.

Mrs. Ellen Zehr

4-23

NUMBER PLEASE!

DEAR HELOISE:

In my personal telephone book, along with names, numbers and addresses, I enter my charge account numbers, or any other identifying numbers I might need.

Now when I make a telephone call and I need this information, it is right at my fingertips.

It has saved me so many unnecessary steps and searching, I thought I would pass it along to you.

Bernice Goldblatt

A COOL CAT

DEAR HELOISE:

Our pet cat has an unique home, it's central-heated and cooled. No, this didn't cost a fortune and our cat isn't spoiled.

We have cut a small door in a plastic foam cooler and put some bedding inside for her to sleep on.

This will keep her warm all winter, but summer time? That is another story. We put a small bag of ice cubes in the rear of her "home" and this keeps it cool.

Now, Heloise, can you think of a better way to keep an animal comfortable around the seasons?

M. O.

DUCKY DECOUPAGE

DEAR HELOISE:

I have been doing a lot of decoupage on boards for a bazaar sale. They are so much fun to decorate, but the backs have always been a problem.

I didn't want to spend the time to antique them, so I purchased adhesive-backed paper in blending colors to finish the backs.

By doing the reverse side in this manner, my decoupage designs are much more attractive.

Josie

TABLE TALK

DEAR HELOISE:

I had a great idea one day while I was preparing dinner for my guests:

I didn't have a pad for my dining table but did have an old plastic lace tablecloth. I put it on the table and trimmed it to fit the top.

The old plastic tablecloth worked perfectly.

My good damask tablecloth was a smooth expanse of white, my table setting looked great!

Mary Valverde

© King Features Syndicate, Inc., 1972. World rights reserved.

Did Drake Visit Vancouver Island?

By T. W. PATERSON

Towering above its silver-caped neighbors of Strathcona Park, and of all Vancouver Island, 7,219-foot Golden Hinde stands as a fitting monument to the intrepid mariner of long-ago for whom it is named; a little known chapter of Pacific Northwest history which links British Columbia with England's spinster queen and the Spanish Main.

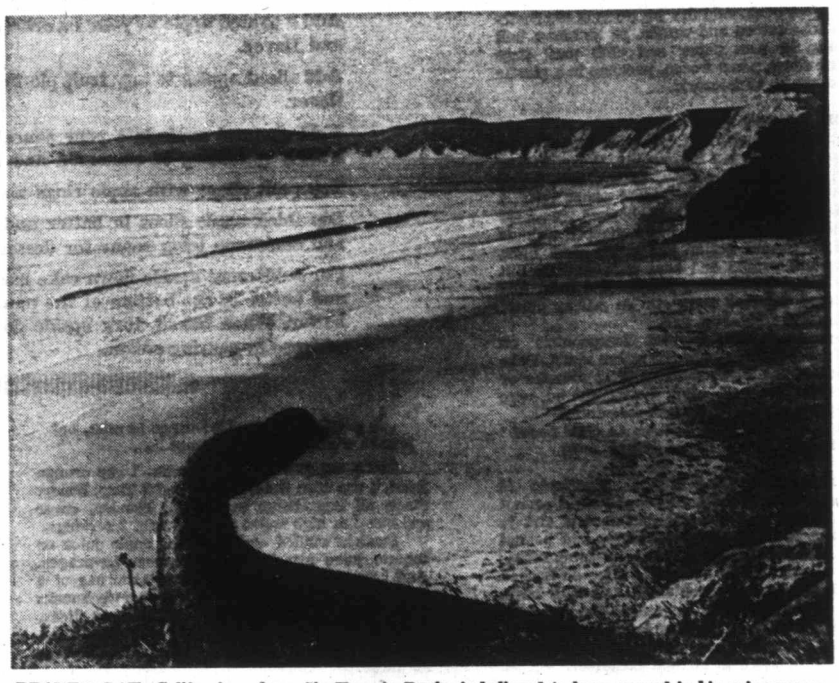

DRAKE'S BAY, California, where Sir Francis Drake is believed to have paused in his epic voyage for repairs and supplies.

For some four centuries afterward, historians still ponder that tantalizing question: Did Sir Francis Drake once anchor his gallant little ship off Vancouver Island?

It's an intriguing mystery and quite in keeping with the bantam-weight adventurer who first ventured from the tropical waters of Central and South America to the sombre green forests of the western United States — and perhaps, beyond.

Of Drake himself, historians have been somewhat other than flattering, one writer describing him thusly: "Although jovial-faced and clear-eyed, this ruthless pillager of Spanish possessions was less than handsome. He had a bullet-shaped head with hair of reddish hue, was rather squat and inelegant and also somewhat bow-legged."

However, in Drake's favor, the same writer was forced to concede that he "radiated energy, confidence in himself and his men and unyielding determination. In the same breath this son of a preacher could quote fluently the Holy Scripture and swear with the eloquence of an Elizabethan gentleman.

"A martinet and leading spirit in the new Royal. Navy, he was adored by his crew and feared and hated by his enemies."

Lewis and Dryden's important work, Marine History of the Pacific Northwest, also has described Drake rather succinctly, terming him to be "something less of a pirate than Capt. Kidd."

The accepted account of the epic voyage which earned Drake a knighthood and immortality — a tale of "indomitable courage, ability to command, technical skill and unflagging perseverance" — began in Plymouth in 1577, when Drake sailed with a squadron of five ships to make history. Briefly: The little fleet sailed southward for the Strait of Magellan, only to be separated by storm, the Golden Hinde doggedly continuing along through the treacherous passage at the tip of South America into the vast expanse of the Pacific Ocean.

Striking northward, up the west coast, Drake attacked Spanish ships and settlements, "devastation mark(ing) his triumphant progress." Then, his Golden Hinde riding low in the Pacific swells with treasure, Drake had conceived of a crowning touch to his voyage — to proceed homeward via the Northwest Passage!

Sixty-five years ago, noted B.C. historian R. E. Gosnell wrote: "In 'The World Encompassed by Sir Francis Drake,' we read that the courageous Englishman continued his voyage far up the north west coast in his vain quest. He was at last forced to put about on account of the inclemency of the weather. He sailed south again, making land in the neighborhood of the 38th parallel of latitude on the coast of California.

"His exact landfall was for many years a matter of conjecture and dispute, but the available evidence seems to prove more or less conclusive that Drake's Bay, a little to the north of San Francisco, was the haven in which the Golden Hinde found refuge. Here . . . Drake had intercourse with the natives, by whom he was well received, and obtained a supply of water and fresh provisions which were badly needed. Drake christened the whole land New Albion and took possession of it in the name of Queen Elizabeth. Then, rather than again approach the hornet's nest he had stirred up to the south, he sailed across the Pacific and followed the path of the Portuguese round the Cape of Good Hope to Europe, reaching England in 1580, after an absence of three years."

The key to the puzzle, today, is this: How far northward did Drake sail before deciding to turn back?

According to historian Gosnell: "Unfortunately, we have no sure means of ascertaining the exact parallel of latitude attained by Drake as his notes are by no means as clear as they might be upon this subject. It was advanced by the authorities favoring the British contention (during the British-American negotiations for Oregon Territory in the last century) that the 49th parallel was reached, but it is scarcely likely that the northern excursion of the noted buccaneer was prolonged so far."

Lewis and Dryden: "Authorities differ as to the latitude reached by Drake, 43 degrees and 48 degrees both being given as the most northerly point reached by him. However, he failed to find the fabled passage, and turned back for home by the same route he came (sic), stopping on the way for five weeks on the Californian coast in what is now known as Drake's Bay."

A well-known expert on good Queen Bess' navy, and on Drake himself, Sir Julian Corbett, shared no such doubts, stating forthrightly that Drake "reached the latitude of Vancouver and there gave up the struggle."

In July of 1939, the B.C. Historical Quarterly contained a fascinating study of the 400-year-old mystery by Capt. R. P. Bishop of Victoria who, after examining the clues — brief and tantalizing

SIR FRANCIS DR
"ruthless pillager of Spa

though they are — given in
sions of Drake's voyage (and
eration the primitive navigati
the mariner had had to guide
ing 20th century knowledge
and prevailing winds, had
Francis Drade had, in fact, v

Capt. Bishop quoted from
counts of the Golden Hin
cruise, also noting that, w
years after by the Spanish
the Inquisition, John Drake,
cer and a crewman aboard
had maintained his story that
ly achieved the 48th parallel.
into consideration, Capt. Bish
an error margin of one-half
degree.

Concrete evidence of S
"Nova Albion" did not com
years ago when a man na
stumbled upon a brass plate
Bay. Upon cleaning his prize
nized it as a crude tablet s
determining the following ins

BEE IT KNOWNE VNTO
THESE PRESENT IVNE
GRACE OF GOD AND
OF HERR MAIESTY Q
BETH OF ENGLAND
SVCCSSORS FOREVER
SESSION OF THIS KING
KING AND PEOPLE FRE
THEIR RIGHT AND T
WHOLE LAND VNTO HE
KEEPING NOW NAMED
BE KNOWNE VNTO
NOVA ALBION.

FR

Investigation revealed tha
tablet had been found some
Drake's Bay — and discarded
Bay, where Shinn had noticed
amination has confirmed that
genuine — at least as far as m
to be concerned — that Drake
provisioned and overhauled hi
fornia coast four centuries ag
how far north had he ventu
southward to Drake's Bay?

After an exhaustive study
dence, 30 years ago, Capt. B
the conclusion that: "It woul
the 'bad bay' where Drake a
corded latitude of 48 degrees
dence to this effect, but it can
coast of Vancouver Island. The
short article."

Four centuries have pass

Continued from Page 3

GUARDIAN OF THE VALLEY

elusive of stone, was used and it all had to be transported the 2,600 feet to the summit. The monument is of solid masonry and powerfully constructed. It is in the form of a tower eight feet in diameter at bottom and three feet four inches at the top.

The top was surmounted by an Aga marine gas lantern, loaned by the federal department of marine, and gave a flashing light visible for 15 miles one second in seven. The acetylene was supplied by a cylinder of compressed acetylene contained in a compartment at the base of the tower and led through a steel pipe to the lantern.

The placing of the light on the monument was secured through the efforts of C. H. Dickie, a well-known citizen of Duncan. In addition to the cost of construction another $400 was subscribed for maintenance of the light.

The names of Cowichan's dead cover the whole of the base of the cairn with the inscription "Cowichan Mountain Memorial erected in memory of the men and women of the Cowichan Valley who gave their lives in the Great War."

The flashing light served, for many years, as a reminder, if, indeed, any reminder was needed. War, in all its horror, came again, and there were countless new dead to be rememberd, but the beacon light on Mount Prevost was turned off and darkness came again to the valley. Years later a plaque was added with the names of those who died in the Second World War inscribed upon it.

On the second hump of the mountain there is now a forestry lookout. Where once there were only trails and where the very rare yellow alpine lilies grew, where school children ran and climbed on summer excursions, there is now a motor road which goes virtually to the top. The mountain in days gone by was a favorite stamping ground for the beautiful cougar, and needless to say he was mercilessly hunted down by the bounty hunters and their tracking dogs.

The forestry lookout man who spends his summers there surveys the city below, the valley, the sourrounding hills and the distant bays and islands.

With the mountain he stands guard.

sland?

paused in his epic voyage

lan Gosnell: "Unfortunate-
neans of ascertaining the
e attained by Drake as his
as clear as they might be
s advanced by the authori-
sh contention (during the
iations for Oregon Terri-
ry) that the 49th parallel
s scarcely likely that the
the noted buccaneer was

"Authorities differ as to
Drake, 43 degrees and 48
en as the most northerly
However, he failed to find
l turned back for home by
ne (sic), stopping on the
the Californian coast in
Drake's Bay."
rt on good Queen Bess'
mself, Sir Julian Corbett,
, stating forthrightly that
titude of Vancouver and
gle."
B.C. Historical Quarterly
study of the 400-year-old
. Bishop of Victoria who,
es — brief and tantalizing

LLEY

grew, where school chil-
and climbed on summer
, there is now a motor
goes virtually to the top.
ain in days gone by was a
tamping ground for the
ougar, and needless to say
rcilessly hunted down by
hunters and their track-

restry lookout man who
summers there surveys
low, the valley, the sour-
ills and the distant bays
s.
he mountain he stands

SIR FRANCIS DRAKE . . .
"ruthless pillager of Spanish possessions."

though they are — given in contemporary versions of Drake's voyage (and taking into consideration the primitive navigational aids with which the mariner had had to guide himself) and utilizing 20th century knowledge of Pacific currents and prevailing winds, had concluded that Sir Francis Drade had, in fact, visited these shores.

Capt. Bishop quoted from the first printed accounts of the Golden Hinde's globe-spanning cruise, also noting that, when captured some years after by the Spanish and "examined" by the Inquisition, John Drake, nephew of the privateer and a crewman aboard the Golden Hinde, had maintained his story that the ship had actually achieved the 48th parallel. Taking all factors into consideration, Capt. Bishop had decided upon an error margin of one-half to one and one-half degree.

Concrete evidence of Sir Francis Drake's "Nova Albion" did not come to light until 36 years ago when a man named Beryle Shinn stumbled upon a brass plate near San Francisco Bay. Upon cleaning his prize, Shinn had recognized it as a crude tablet subsequent research determining the following inscription:

> BEE IT KNOWNE VNTO ALL MEN BY THESE PRESENT IVNE 17 1579 BY THE GRACE OF GOD AND IN THE NAME OF HERR MAIESTY QVEEN ELIZABETH OF ENGLAND AND HERR SVCCSSORS FOREVER I TAKE POSSESSION OF THIS KINGDOME WHOSE KING AND PEOPLE FREELY RESIGNE THEIR RIGHT AND TITLE IN THE WHOLE LAND VNTO HERR MAIESTIES KEEPING NOW NAMED BY ME AN TO BE KNOWNE VNTO ALL MEN AS NOVA ALBION.
>
> FRANCIS DRAKE

Investigation revealed that, surprisingly, the tablet had been found some years before — in Drake's Bay — and discarded near San Francisco Bay, where Shinn had noticed it. Subsequent examination has confirmed that the tablet is indeed genuine — at least as far as most historians seem to be concerned — that Drake had unquestionably provisioned and overhauled his ship off the California coast four centuries ago. But — again — how far north had he ventured before sailing southward to Drake's Bay?

After an exhaustive study of all available evidence, 30 years ago, Capt. Bishop had come to the conclusion that: "It would appear then that the 'bad bay' where Drake anchored in the recorded latitude of 48 degrees was on the west coast of Vancouver Island. There is additional evidence to this effect, but it cannot be adduced in a short article."

Four centuries have passed since the good ship Golden Hinde scudded along the uncharted west coast of America before her imortal commander and company retreated before freezing temperatures and fog. Today we can but marvel at the possibility that Sir Francis Drake once sailed these waters, observing the snow-capped Olympics during that most incredible of history's voyages.

But the search for more conclusive evidence of his northerly zenith during that glorious gamble for the Straits of Anian continues. As recently as this spring, fortune hunters seeking Oregon's fabled Neah-Kah-Nie Mountain treasure expressed the view that "cryptic markings found in Oregon's Nehalem Bay may be Sir Francis Drake's survey of the augured colony of New Albion, rather than clues to buried treasure."

It's a tantalizing thought — as is the possibility that British Columbia actually is part of Drake's Nova Albion!

ISLANDER Crossword Puzzle

LAST WEEK'S CROSSWORD PUZZLE ANSWERS APPEAR ON PAGE 5

Edited by Margaret Farrar

Copr. '72 Gen'l Features Corp.

By H. L. Ristoen

ACROSS

1 Dark brown Indian deer.
7 Scarlett's abode.
11 Pooh-___.
15 Ready.
18 Interstice.
19 Hebrew measures.
21 Musical work.
23 Wearer of a caftan.
24 Impetuous.
26 Clout.
27 Do a host's job.
29 Intoxicating.
30 Deprive of, old style.
31 Sudden outburst.
33 ___ tobacco.
34 Not so great.
35 Military operation.
38 Body of water.
39 Concert number.
41 Melodic.
42 Louis Philippe.
43 Do.
47 Sews.
48 ___lirra, the note of a lark.
50 Aspect.
51 Crow's-nest man.
52 Sentry's word.
53 Perennial TV favorite.
54 Historic town in Alaska.
56 Make music.
58 Beef cut.
60 Author of sea classic.
61 Take on again.
62 Very swiftly.
68 Type of land.
69 Mixture.
70 Pottery fragment: Var.
71 TV veteran.
72 Hair shade.
74 Talks in lovely fashion.
75 Flowering plants.
79 New: Ger.
80 Quickly, in music.
81 Defeats or vetoes.
83 Thicket of small trees.
84 Wind, rain, etc.
86 Fish dish.
87 Noted novelist.
88 Black.
89 Unpleasant experience, mod style.
91 Public official.
92 Igneous rock.
96 Journey.
97 Police problem.
98 Make ___ (dispose of).
99 Wharton hero.
101 O'Casey.
102 Cupid.
106 Abandons restraint.
109 Hydrocarbon in natural gas.
111 Confident.
112 Malign.
113 Exhibited fury.
114 Feminine suffix.
115 Full extent.
116 Baltic port.
117 Spotted butterflies.

DOWN

1 Weller and others.
2 In a series.
3 Zane Grey locale.
4 Sudden surprise.
5 Brew.
6 Wild outbreak.
7 Headwear type.
8 Manchurian border river.
9 ___ publicae (in matters of state): Lat.
10 Cupid, for one.
11 Agent. James ___.
12 Describing some decor.
13 Well, well!
14 Term in the music world.
15 French city.
16 River NE of Venice.
17 Skyline feature.
20 Dagger of olden days.
22 Literary forms.
25 No brain truster he.
28 Buried treasure of a kind.
32 Sweetheart.
33 Secret place.
34 Carrie's cousin.
35 Big party, British style.
36 Extent.
37 Coin of Tabris.
38 Heath.
39 Strategic island in the Carolines.
40 ___ avis.
42 Kitchen utensil.
43 Siberian native.
44 Promptly.
45 Cuban Indian.
46 Cape Cod town.
48 Blue fin.
49 Quick ___.
53 Isolated.
55 The dope.
56 Very: Ger.
57 Sea gull.
59 Cotton ___.
60 Kansas senator.
61 Ways: Abbr.
62 Campus feature.
63 Girl of song.
64 Finnish dialect.
65 Is footloose.
66 "___ Mio."
67 Electrical units.
72 Sports place.
73 Dist. ___.
74 Kind of dance.
76 Word with here or there.
77 East wind: Sp.
78 Prophet.
80 Coat slit.
82 Asian land: Var.
83 Solicitude.
85 Ancient city of Ionian Greeks.
87 Fabricators of new words.
89 Style of talking.
90 Famous name in the Louvre.
91 Chinese tea.
92 Certain singers.
93 City of Judah.
94 Rhone tributary.
95 Sleep like ___.
96 Much-used article.
97 American inventor.
99 Sight from Taormina.
100 Now's partner.
101 Keel section.
103 Gardener of rhyme.
104 Unique thing.
105 Ball team.
107 Dinky drink.
108 Baseball abbreviation.
110 "___ Water Lily."

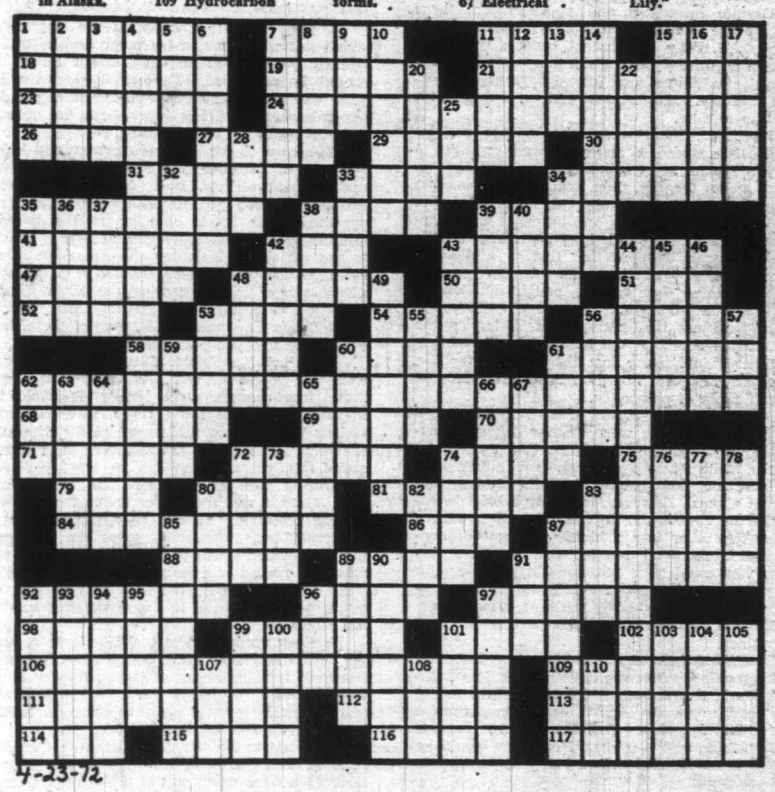

4-23-72

Thirty years ago, some 270 Victorians, from toddlers to a 72-year-old grandmother, huddled in uneasy groups by the ferry docks in front of the legislative buildings. It was close to noon when orders came to board the Princess Joan on the first leg of their journey into wartime exile. Thus, on April 22, 1942, Victoria's Japanese community died.

VICTORIA'S COMMUNITY THAT VANISHED

As the Japanese prepared to obey, a news photographer began shooting pictures of the exodus. Someone angrily muttered: "Let's smash his bloody camera." But nothing ensued, they proceeded to move through the gate and up the gangplank.

It was a futile gesture of pent-up anguish and frustration. Most of the Japanese were Canadian-born, many knowing no other home but Victoria. Others were pioneer Victorians who immigrated to Canada as teen-agers and lived in Victoria since the reign of the Queen who gave the city its name. They were part of the B.C. capital's tradition and history, had shared in its growth, flavored it with a certain uniqueness, but were now rejected and homeless.

Despite bitterness and apprehension, there was a sense of relief in leaving Victoria. In February, 1942, their banishment became inevitable when the entire British Columbia coast was declared a prohibited zone for all persons of Japanese ancestry. Like terminal cancer, it was just a question of time.

Moreover, there were other severe restrictions. All Japanese, 16 and over, were required to carry a special registration card colored according to status (enemy alien, naturalized Canadian or native born) containing their picture and thumbprint. Their radios and cameras were confiscated; their cars and fishing boats impounded; meetings were banned; and finally, a dusk-to-dawn curfew was imposed. Any Japanese-Canadian, other than doctors, caught outdoors at night faced a jail term.

Under these trying conditions, living on the west coast verged on the intolerable. To add to their hardships, many lost their jobs after the Pearl Harbor attack and their businesses suffered a drastic loss of patronage.

Among the passengers aboard the Princess Joan were two who were neither Japanese nationals nor Japanese-Canadians. One turned out to be a White Russian male who was either part-Japanese or had been raised in Japan and brought aboard. However, following a brief investigation in Vancouver, he was allowed to return home. The other was a blonde woman of Scandinavian background married to a Japanese gardener. She could have remained in Victoria with her young son, but chose to accompany her husband into exile. Following the war, this family left Canada for Japan, there has been no trace of them since.

Disembarking at Vancouver's Terminal Docks, the Japanese were quickly bussed to Exhibition Park, then known as Hastings Park. It had been hastily converted into a temporary detention centre for Japanese Canadians from various points outside of Vancouver. Here they would be processed and housed before being dispatched to the hinterlands.

"The first thing that hit me was the smell of livestock," recalled one Japanese-Canadian housewife, now living in Toronto. A 15-year-old Victoria High student at the time, she remembered the lack of privacy, the line-up for meals, the nightly noise of crying infants and nowhere to escape.

Victorians were consoled by others confined in the PNE grounds since the previous month, who said conditions had vastly improved. They learned that palliasses meant dusty, lumpy substitutes for mattresses as they bedded down for their first night of a new, uncertain life. Thus closed the final chapter on the history of Victoria's Japanese community that began hopefully in the 1880s.

The first Japanese to set foot on Canada's west coast were sailors serving aboard ships of various registry plying the Pacific. There is no record as to when this event occurred, but it is generally believed that it could have coincided with British Columbia's entry into Confederation.

Manzo Nagano was one of these early seamen. As an 18-year-old youth, he jumped ship at New Westminster to become the first Japanese to settle in Canada in 1875. He did not remain there long, but moved elsewhere, as well as to Victoria, and for a spell he returned to Japan.

Coming back to Canada, Manzo Nagano decided to make Victoria his home and in 1892 he opened a gift shop on Government Street. Although he possessed little formal education, Nagano was a pioneer entrepreneur and engaged in several enterprises. His descendants are believed to be living in the United States.

The core of the Japanese community before the turn of the century was the corner of Store and Fisgard Streets. Here, in 1890, the Osawa brothers, Yaichi and Rinnosuke, purchased and operated their hotel, catering to the growing number of Japanese travellers on their migration to the mainland, including the American Northwest. As the west coast Canadian port of entry, all passenger liners crossing the North Pacific anchored in Victoria, and at one time, Victoria boasted four Japanese hotels. Two of these, however, were sleazy flop-houses or brothels.

The first Japanese to Canada, as mentioned, were the seafaring type. As is often the case, these front-runners were hardly desirable immigrants. They were a restless, itinerant, often vicious breed who would brawl at the drop of a sake-cup. It's claimed that some of these brawls ended fatally.

During the period before the First World War, Victoria was the winter haven for scores of sealing schooners, as well as a smaller fleet of whalers. These men, who spent the off-season there, provided much of the crew for these vessels and played a substantial role in the city's early economy. When the seal hunt ceased, the majority drifted back to Japan or southward to the States.

As they vanished, the real immigrants, seeking permanent roots, were taking over. Generally from the farming areas of Japan, they were the true pioneers, of hardy stock and indomitable spirit, searching for a place to settle, to build a home and raise a family.

Believed to be the first Japanese Canadian birth in Victoria, Kiku Nakabayshi was born in 1899. At a time when only a minority of Canadians graduated from high school, and especially true among girls, she graduated from the University of Washington at Seattle. For a Japanese-Canadian university graduate, however there was little opportunity befiting her training. The best she could do was to teach at an Oriental orphanage in Victoria, and in the mid-30s, following the death of her mother, she left Canada for Japan to pursue a more suitable career. Last summer, Miss Nakabayashi of Tokyo, who never married, revisited Victoria for the first time to pay homage to her parents buried in Ross Bay Cemetery.

Wars have played in the fortune, as well as in the misfortune of Japanese Canadians. While it affected them adversely in the Second World War, Japan was a Canadian ally in the First World War, her navy patrolled the North Pacific against German raiders and Japanese Canadians we favorably regarded. Moreover, 170 of them fought with the Canadian forces in France, 54 paying the full price. In 1950, another war, the Korean War, helped turn the tire, as it will be pointed out later.

Going back to another era, the Japanese triumph over the Russians made her the toast of the world. Here was an insignificant Asiatic nation defeating a giant sprawled over two continents. Climbing aboard Japan's coat tails, many Japanese started small businesses in B.C. cities and towns to reap immediate benefits. In Victoria, there were four shops handling Japanese novelties and wares. The hero of the Japanese victory was Admiral Togo, and every coastal town boasted a Togo Cleaners or a Togo Barber Shop.

About this time, an astute businessman, Yoshijiro (Joe) Kishida, was studying the amusement park operation at the Gorge, Victoria's fun spot of the times. He checked its daily attendance and satisfied that a Japanese-style tea garden could be a profitable venture, proceeded to convince Harry Takata who agreed to become his partner.

Then Joe Kishita sent for his father, Isaboru, a professional gardener in Japan, to plan and oversee the construction of the garden as well as to design and position the tea houses in the garden. Although the elder Kishida remained in Canada for about four years, no other Japanese left a better legacy in Victoria.

Following his success at the Gorge, his reputation grew, and he was commissioned to create a Japanese garden for the Butchart family. This was followed by working on portions of the Dunsmuir Castle landscape as well as that of the Barnard residence among others.

Undoubtedly, his work around Victoria served as a source of inspiration for other gardens. Today, he is forgotten, but if he were alive, he would be honored as a landscape architect, one of the founding fathers of Victoria's charm and esthetic enrichment, with the rugged beauty of her rock gardens as testimony to his sensitive creativity.

The Japanese tea gardens, which opened in the spring of 1906, was an overnight bonanza. For a good time in Victoria, then, the only place to go was Gorge Park, and times were good, sipping tea in the gardens was a novel way to spend a summer afternoon for the more genteel Victorians, while others swam, canoed, danced, rode the rides, played games and at night, watched the stage shows and the fireworks.

Following the tea garden success, the nishimoto family, who lived across the Gorge, on the Saanich side, launched their floating tea house. However, this undertaking was shortlived and they withdrew to continue their dairy business with their stock roaming the fields near Tillicum and Burnside Road where the drive-in theatre now stands.

In the 1920s, the tide was ebbing against the Japanese community. Immigration restrictions against entry from Japan was tightened so that the two hotels, the Osawa and the Ishida on Chatham Street, suffered heavily. The final blow came when the CPR Empresses, the American

By T

A former V
Takata, ma
board the P
Japanese wer
following the
He spent tw
Kootenays a
where he nov
ness. He was
school in Es
from Esquim
He was Eng
Canadian, an
weekly publi
since 1938

Presidents and the
dropped Victoria a
after 50 years in bu
There was a
resentment against
not a single Japane
left in Victoria. Th
amusement area, t
the change of life-
all factors in the sl
nese Tea Gardens.
The tradition
was that if it had 3
ball team. This ap
U.S., and scores o
along the Pacific
border. Victoria w
team about 1910 an
Twilight League. E
ployment for Japan
the team folded as
were the mainstays
disbanded shortly af
The 1930s were
nese-Canadians. Ja
into China brought
was often the inno
quences. It was us
and frequently scurr
About the only
Japanese communi
their participation i
celebration in 1937.
parade and took fi
was used to import
these were planted
soms that bloom in
are the gift of its J
was.
By the Second
enclave. Many of t
ganos, Osawas, Ki
had left for reaso
owners of cleaning
were an even dozen
by the date of for
posed of their busine
The 60-year-long
munity in Victoria,
laughter and tears,

SHA

Continued from Pa

comes from the
everything on a Sh
volves her people
were, what their b
remember these th
member the people
better time.
"When you go bac
is changed and ev
cayed. The past is
can't bring that back
the days before wh
much, and they wor
all they had
flourished, and they
heads high. In those

ar-old grand-
the legislative
rincess Joan
, on

NITY

SHED

yed in the fortune, as well as in
Japanese Canadians. While it
versely in the Second World
a Canadian ally in the First
avy patrolled the North Pacific
aiders and Japanese Canadians
arded. Moreover, 170 of them
Canadian forces in France, 54
ice. In 1950, another war, the
ed turn the tire, as it will be

o another era, the Japanese
Russians made her the toast of
as an insignificant Asiatic na-
giant sprawled over two con-
board Japan's coat tails, many
mall businesses in B.C. cities
o immediate benefits. In Vic-
four shops handling Japanese
es. The hero of the Japanese
ral Togo, and every coastal
go Cleaners or a Togo Barber

e, an astute businessman, Yo-
ida, was studying the amuse-
n at the Gorge, Victoria's fun
He checked its daily attendance
a Japanese-style tea garden
ble venture, proceeded to con-
a who agreed to become his

ta sent for his father, Isaboru,
dener in Japan, to plan and
ction of the garden as well as
ion the tea houses in the gar-
elder Kishida remained in
four years, no other Japanese
in Victoria.
uccess at the Gorge, his repu-
e was commissioned to create
for the Butchart family. This
rking on portions of the Duns-
ape as well as that of the Bar-
ng others.
s work around Victoria served
spiration for other gardens.
tten, but if he were alive, he
s a landscape architect, one of
rs of Victoria's charm and
t, with the rugged beauty of
as testimony to his sensitive

ea gardens, which opened in
was an overnight bonanza. For
oria, then, the only place to go
nd times were good, sipping
was a novel way to spend a
for the more genteel Victori-
vam, canoed, danced, rode the
s and at night, watched the
fireworks.
ea garden success, the nishi
ived across the Gorge, on the
hed their floating tea house.
ertaking was shortlived and
continue their dairy business
ming the fields near Tillicum
l where the drive-in theatre

e tide was ebbing against the
ty. Immigration restrictions
Japan was tightened so that
Osawa and the Ishida on
fered heavily. The final blow
R Empresses, the American

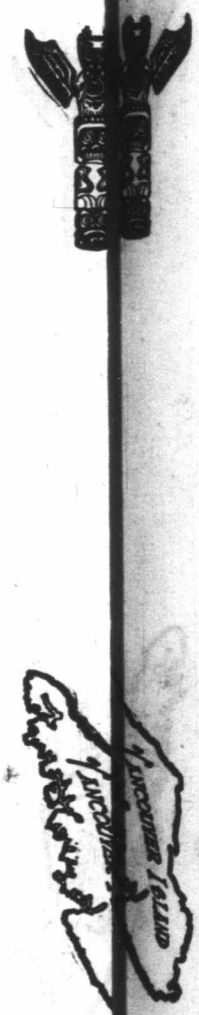

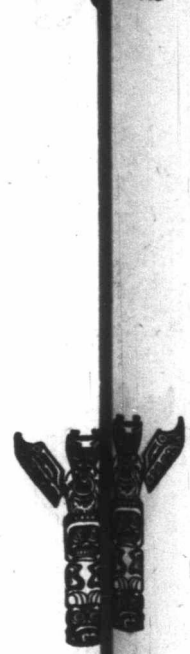

By TOYO TAKATA

A former Victoria Japanese, Toyo Takata, made the fateful trip on board the Princess Joan when the Japanese were banished from Victoria following the attack on Pearl Harbor. He spent two years in exile in the Kootenays and then went to Toronto where he now operates a small business. He was born in Victoria, went to school in Esquimalt, and graduated from Esquimalt High School in 1938. He was English editor of The New Canadian, an English-Japanese twice-weekly publication that has existed since 1938 and is now published in Toronto.

BANISHED FROM PACIFIC COAST, Victoria Japanese boarded Princess Joan on April 22, 1942.

Presidents and the Japanese passenger liners all dropped Victoria as a port of call. The Osawa, after 50 years in business, collapsed first.

There was a growing disenchantment and resentment against Japanese wares that by 1930 not a single Japanese souvenir and gift shop was left in Victoria. The 1925 fire that wiped out the amusement area, the advent of the automobile, the change of life-style and the depression were all factors in the slow dying process of the Japanese Tea Gardens.

The tradition about Japanese communities was that if it had 30 families, it supported a baseball team. This applied to both Canada and the U.S., and scores of Japanese ball clubs existed along the Pacific Coast down to the Mexican border. Victoria was no exception, it fielded a team about 1910 and the Taiyos competed in the Twilight League. However, there was little employment for Japanese Canadian young men and the team folded as they left town. It seems they were the mainstays of the Twilight League as it disbanded shortly after the Taiyos' withdrawal.

The 1930s were difficult times for the Japanese-Canadians. Japan's militaristic incursions into China brought justified condemnation, but it was often the innocent that suffered the consequences. It was used as a basis for unfounded and frequently scurrilous attacks on them.

About the only bright moment for Victoria's Japanese community during this decade was their participation in the city's 75th anniversary celebration in 1937. They entered a float in the parade and took first prize. The award money was used to import cherry trees from Japan and these were planted in Beacon Hill. Cherry blossoms that bloom in the early spring in the park are the gift of its Japanese community that once was.

By the Second World War, it was a stagant enclave. Many of the pioneer families, the Naganos, Osawas, Kishidas, Nishimotos, Ishidas, had left for reasons of employment. Only the owners of cleaning and tailoring shops, and there were an even dozen of them, held their own. But by the date of forced departure, they had disposed of their businesses at knock-down losses.

The 60-year-long story of the Japanese community in Victoria, of struggle and triumph, of laughter and tears, of hope and despair, and of life and death, ended abruptly on that unforgettable April day, 30 years ago, the day that changed their lives forever.

But the most traumatic experience for this band of refugees occurred a week later at Hastings Park. Forty of them, all males from 18 to 60, some married with families, were ordered banished to remote roadcamps in interior B.C. and northern Ontario, under RCMP escort. One group composed of enemy aliens were sent to work on what is now the Hope-Princeton Highway. A handful were exiled to the Revelstoke-Sicamous section. Largest body of former Victorians, numbering about 25 and all Canadian-born, joined up with a contingent headed for an isolated, unmarked point north of Lake Superior, called White River, with the reputation of being the coldest spot in Ontario.

This was the first break-up of many Victoria families and the fragmenting of that community. To avoid separation, one family paid its fare to move directly to Toronto, while several others voluntarily departed for the interior of B.C., or to farming districts of southern Alberta.

Although it was now May, the ground around White River was still frozen, and coming from mild Victoria, the clothing of the Japanese was inadequate. They recall the dismal place for its bitter sub-zero winter and the summer of black flies. They were paid 25c per hour, of which 75c daily went for board.

From there, most moved down to southwestern Ontario to do back-breaking stoop labor in its sugar-beet fields. The weather was hot and muggy and the water undrinkable. This part of Canada had never seen Japanese, and on Sundays, outlying farmers would drive up to where they were quartered to take "a look at the Japs," and were surprised that they spoke English "just like us."

Gradually, those that remained in Hastings Park were evacuated inland to the several housing centres generally called "ghost-towns" since some were abandoned settlements near exhausted mines. Makeshift schools and hospitals were set up with their new inhabitants providing the personnel. Life in ghost-towns, though hardly full, was not unbearable; they entertained themselves with recreation, movies and improvised concerts.

However, this was idly sitting out the war, and hurting the education of the youngsters. They were encouraged to move eastward, and many did, generally to Ontario, to join those already there. One such family, the Onishi's, who operated a cleaner in Victoria, moved to Aylmer, a small southern Ontario town, to a similar type of employment. But when they reported for work, others had gone out on strike, refusing to work alongside them.

Such incidents were not uncommon during the early stages of relocation, particularly since the war had not yet ended. However, resistance and hostility was generally short-lived, and they adjusted quickly to their new environment.

One of the little-known facts about the Japanese-Canadians during the Second World War is that 200 joined the Intelligence Corps of the Canadian Army in 1944, against Japan. Four Victorians were among them. One, Bob Hoita, whose father was wounded at Vimy Ridge, has the distinction of being the only Japanese father-and-son combination to have served in the Canadian Army. There were no battle casualty among them, as the war ended before they saw action, although some did reach the Pacific area and were used in interrogating captured Japanese.

By the end of the war, many had already left the housing centres, but thousands still remained. They could not return to the Pacific Coast, it was still closed to Japanese Canadians. More important, they had been dispossessed; whatever chattel and property they left behind on the coast had been auctioned off without their consent.

These people faced two choices. To relocate in Canada outside of B.C. or be "repatriated" to Japan. Most opted for the former however about 15 per cent, for various reasons, decided on defeated Japan, including half a dozen or so Victoria families. Since then, however, more than half have returned to Canada, particularly those because of age, had no other choice.

SHAWAHA . . . the Woman and Her Art

Continued from Page 7

comes from the knowledge that everything on a Shawaha pole involves her people — "who they were, what their beliefs were. To remember these things is to remember the people themselves in a better time.

"When you go back now, the time is changed and everything is decayed. The past is gone, and you can't bring that back. But to think of the days before when they had so much, and they worked so hard for all they had . . . their land flourished, and they could hold their heads high. In those days, drinking, and even playing cards, were discriminated against completely. If someone lost his job, it was a real catastrophe. Now everybody's lost their jobs — everybody isn't doing anything. Their lands aren't even being used, fruit trees are decaying, things I've seen my father work so hard to accomplish — getting pipelines through, ditches and flumes — all are just left, instead of being replaced and repaired."

So, Sylvia Boviard loves to remember her grandfather, Charlie Cisco, who was blinded at the age of 35, but who worked for the rest of his life as if he could see. The ranch chores, the gardening, were all miraculously accomplished, just as they had been in the days of his sight, those younger exciting days when he guided mule pack trains over the treacherous Jackass Mountain Trail.

He and Grandmother Shawaha had had their share of fame. Among other honors, they were the first British Columbia Indians to record the well-loved Christmas carols in an Indian language — that of their own Carrier tribe. These recordings now are part of a collection of B.C. Indian life and culture at the University of British Columbia.

Grandmother, who counted the most important day of her life the day she was presented to Queen Elizabeth II and Prince Philip, ruled her own kingdom from her kitchen. The council meetings for the band were held in her house, and although the women of the tribe were never allowed in those days to sit in on council meetings, her grandsons reported to her all the council decisions. Whereupon, if she disagreed, she went in and ridded the house of the whole lot.

After all, her name too, was Shawaha — that unique, romantic Indian name that must express what is inside — the name that means "talk a lot."

Famous Non-Fiction Writer Dramatizes Borneo Ordeal

AGNES NEWTON KEITH TURNS NOVELIST

AGNES NEWTON KEITH
. . . makes Victoria home

Reviewed by E. D. WARD-HARRIS

No one, however lively his imagination, could have invented the well nigh unbelievable catalogue of follies contained in Barbara Tuchman's *The Guns of August*, Noel Barber's *Sinister Twilight*, Cecil Woodham-Smith's *The Reason Why*, or several of Alan Morehead's books, to cite but just a few examples.

Truth, then, being stranger than fiction, why should an accomplished and highly successful practitioner of non-fiction choose to write a novel? Because, says Agnes Newton Keith, "as a writer of factual books, I have long wished to write a book in which people did as they might have done — not as they did. **Beloved Exiles** is this book."

Victorians share the international respect and admiration for Mrs. Keith's work. In addition, she has been regarded with affection, and growing pride, since 1934 when she elected to call Victoria home. Chicago's loss was our gain.

Fortunately for her readers, she has travelled widely with her husband, a forestry and agricultural official. Before finally returning to Victoria for a well-earned retirement they spent a total of 18 years in British North Borneo, three and a half of which were spent in captivity by the Japanese, three years in the Philippines, and nine years in Libya.

The Philippines provided the material for Mrs. Keith's **Bare Feet in the Palace**; Libya the material for **Children of Allah**; and Borneo the material for her most famous books, **Land Below the Wind, Three Came Home** and **White Man Returns.**

And now, after a long and successful career as a non-fiction writer, we are suddenly presented with this novel. Why? Well, I don't think there's anything sudden about it. **Beloved Exiles** has all the hallmarks of a book long in the making.

The setting is Borneo before, during and immediately following the Japanese occupation. The descriptive material is so reminiscent of that contained in her three famous books about her experiences in Borneo that you know it is accurate to the nth degree.

One has the feeling that this novel must have been almost at the conscious level whilst she was writing those books. It's as if she had played the game of "Suppose." Suppose, instead of what did happen, such and such had occurred, how would people have reacted?

The trick is to superimpose fantasy on fact, to make real people in realistic situations behave instinctively as opposed to conventionally. To succeed, the writer has to leave the reader wondering where fact ends and fantasy begins, and to do this the writer must be very sure of her facts.

On this score, it need hardly be said, Agnes Newton Keith cannot be faulted. Here again is faithfully reproduced the atmosphere of a small and well-ordered British colony in a remote part of Asia. Here again is recaptured the unbelieved reality of Japanese conquest; and, subsequently, the comprehension that despite eventual victory Asia belonged to the Asiatics.

BELOVED EXILES, by Agnes Newton Keith; Little, Brown; 339 pages, $7.95.

Against this factual backdrop Mrs. Keith's fictional characters act out a drama that allows them to display the gamut of human emotion.

Beloved Exiles is rich in heroines, both western and Asiatic, chief among them being Sara, the almost too good to be true American wife of a British district officer. This emphasis on women is wise because Mrs. Keith's male characters lack depth, are uniformly wooden and rarely credible.

Charles, Sara's husband, is a district officer, but his duties are never defined. The colonial administration is a vague, shadowy thing, and the bachelor governor only just misses being Gilbertian.

In fact, the weaknesses of this novel occur when the twists of plot force the author to leave known ground. Here are two examples. She has the British governor remark, "But Hitler doesn't scare easy." I cringed when I read that. Also, she has someone in pre-war England putting clothes in the Salvation Army box. These may exist there now but they certainly didn't then.

In other words, essential painstaking research into detail has not been done.

The gravest fault is the introduction of characters who are invested with an identity and a definite interest to the reader, but who are summarily dropped when they have served their immediate purpose.

For instance, I wanted to know Aunt Clara's reaction when her Eurasian niece, whom she had deliberately turned into an English hockey-playing schoolgirl, returns to Borneo and marries a Chinese. I shall never know. This is a loose end, and I don't care for loose ends.

Whilst these criticisms are valid, because they are aggravating, they are nevertheless minor and do not seriously interfere with the enjoyment of the story. The reader's attention is held, but for the wrong reason: the characters are less interesting than the physical environment; the scenery and atmosphere dwarf the cast.

All of which underlines the fact that fiction is not this author's forte.

Mrs. Keith has an excellent understanding of the mental gymnastics of Asiatics, a thought process which Dennis Bloodworth has succintly labelled "shrink-think." Because of this, her most memorable characters are Sita, the beautiful, imperious, common-law Javenese consort of a British businessman: and the pathetic Yuki, the discarded ("retired") Japanese mistress of Sara's husband, whose physical talents are incessantly exploited by her unscrupulous brother.

Each alliance produces a child but, although much of the action swirls around these children, it is their mothers who remain in one's memory. The children lend color, poignancy and drama to the story but in fact serve mainly to emphasize Kipling's truism about the fundamental chasm that separates east and west.

The nub of the story, the excursion into fantasy, is the behavior of Sara in the ghastly Japanese prison camp. Here, Sara, the paragon, sacrifices virtue for the noblest of motives. Her behavior under duress and her (and Mrs. Keith's) sympathetic understanding of the schizophrenia of the educated Japanese-turned-warrior, supplies the heart of the drama.

The traumatic event in prison camp, allied to the respecetive behavior of Sita and Yuki outside the camp, create the leit-motif of this novel, which is that, under the skin, there is not much to choose between us, and nothing at all to fight about.

The theme is not a new one by any means. What distinguishes **Beloved Exiles** from its predecessors, despite the author's barely-concealed biases, and her weaknesses due to unfamiliarity with the writing of fiction, is the depth of her background knowledge which invests this fiction with the authentic flavor of her non-fiction work.

And to say that is to pay it the greatest possible compliment.

Discovering Ireland

Distant fields always look greener and to expatriates the fields of Ireland are greener yet, especially when viewed from the distanc of California.

Leonard Wibberley, who has published 50 books including the best seller, **The Mouse That Roared**, is an Irishman who now lives in California and who decided on a voyage of nostalgia to acquaint his sons with the homeland.

Author Wibberley obviously had a great time with his boys Kevin, Christopher, Rory and Cormac but he couldn't resist the temptation to tell the rest of us about it in his latest book, **The Shannon Sailors.**

THE SHANNON SAILORS, A Voyage to the Heart of Ireland, by Leonard Wibberley; George J. McLeod; 157 pages; $7.50.

The book is written with skill and charm but it gives the impression of being something of a proud parent's slide show.

It's as if the reader has been invited to join Wibberley in his living room to have a series of family color slides projected before him along with a running commentary by the proud parent.

The author is an accomplished professional and he gets it all in sharp focus but the whole thing is a trifle precious.

Wibberley would have done his regular readers a greater service had he relaxed and enjoyed himself with his four lads discovering Ireland and then gone home happy and refreshed to write about something else.

Travel nostalgia is not Wibberley's forte. —BILL THOMAS.

NEW BOOKS and AUTHORS

St

Two W

Reviewed

Autobiograph
The precocious Be
of 21. It was witt
it sold well. But t

It's a pity because a n
son, unless he's excepti
Bertrand Russell, is apt to
at life through the wrong
telescope and while a un
ary work may result it
often a glossed-over, reto
ture with superimposed as
fashioned by hindsight.

Autobiographies based
ry alone are rarely of last
One needs diaries, letters
ments. Even then truth ca
by choice, shaping and
create an orderly, false,

The honest way is to p
diaries and letters themse
avoids the human desire
illusions and create fixed i
proof of this, compare eve
sell autobiography to the f
of the diaries and letters
Nicholson.

Two current books p
comparison between the t
ods. Stuart Cloete has emp
traditional method in his
graphy, **A Victorian Son.** A
row Lindbergh's **Bring M**
corn is a selection from h
and letters dealing with t
1922 to 1928.

Cloete has written so
novels, among them
Wheels, Rags of Glory,
Young They Died. He is
years old and no doubt feel
to the luxury of looking bac

He writes from memor
highly selective in choice o
al. In descriptive passages
Parisian scenes around th
the century (he was born a
in Paris) he is evocative a
entertaining, but when it
the personal he fills in mem
with flights of fancy.

A supreme egotist who
himself no end and make
tempt to conceal the fact, C
written not so much a life s
revealing analysis of his c
which I'm certain wasn't i
tion.

His father was a Boer,
feared him; his mother was
and exceptionally feminine
adored her. How we are co

IN BRIE

Miguel Garcia, in **FE**
PRISONER (General Pu
171 pages; $7.75) tells of his
spent as a political prisoner
eo.

His is the unhappy hi
being the wrong man in th
place at the wrong time.
labor-unit worker, his term i
was perhaps a foregone co
in Spain.

However, Garcia's story i
more interesting as it points
futility of any fight for equ
the Europe of the day.

The futility is as evident o
page as is the man-crushing
international politics, both
and secular. — TED BURG

o Ordeal

EITH

T

rds, essential painstak-
into detail has not been

st fault is the introduc-
acters who are invested
tity and a definite inter-
ader, but who are sum-
ped when they have
immediate purpose.

nce, I wanted to know
s reaction when her
ce, whom she had delib-
d into an English hoo-
schoolgirl, returns to
marries a Chinese. I
know. This is a loose
n't care for loose ends.

se criticisms are valid,
are aggravating, they
less minor and do not
terfere with the en-
he story. The reader's
eld, but for the wrong
characters are less in-
the physical environ-
enery and atmosphere
it.

ch underlines the fact
not this author's forte.
th has an excellent
of the mental gym-
Asiatics, a thought
h Dennis Bloodworth
y labelled "shrink-
ase of this, her most
haracters are Sita, the
perious, common-law
sort of a British busi-
the pathetic Yuki, the
"retired") Japanese
ara's husband, whose
ts are incessantly ex-
unscrupulous brother.

nce produces a child
much of the action
these children, it is
who remain in one's
children lend color,
drama to the story,
rve mainly to empha-
truism about the fun-
m that separates east

the story, the excur-
sy, is the behavior of
astly Japanese prison
ara, the paragon, sac-
for the noblest of mo-
havior under duress
Mrs. Keith's) sympa-
anding of the schi-
e educated Japanese-
, supplies the heart of

atic event in prison
o the respecetive be-
and Yuki outside the
the leit-motif of this
that, under the skin,
ich to choose between
at all to fight about.

is not a new one by
hat distinguishes Be-
rom its predecessors,
author's barely-con-
and her weaknesses
arity with the writing
e depth of her back-
lge which invests this
e authentic flavor of
work.

that is to pay it the
e compliment.

Stuart Cloete Takes Back Seat to Anne Morrow Lindbergh

Two Writers Look Back—With a Difference

Reviewed by E. D. WARD-HARRIS

Autobiographies should be written by the young. The precocious Beverley Nichols wrote one at the age of 21. It was witty, entertaining and instructive. And it sold well. But the idea never caught on. Pity.

It's a pity because a mature person, unless he's exceptional, like Bertrand Russell, is apt to look back at life through the wrong end of a telescope and while a unified literary work may result it is all too often a glossed-over, retouched picture with superimposed assessments fashioned by hindsight.

Autobiographies based on memory alone are rarely of lasting value. One needs diaries, letters and documents. Even then truth can be bent by choice, shaping and cutting to create an orderly, false, whole.

The honest way is to publish the diaries and letters themselves. This avoids the human desire to foster illusions and create fixed images. As proof of this, compare even the Russell autobiography to the fascination of the diaries and letters of Harold Nicholson.

Two current books provide a comparison between the two methods. Stuart Cloete has employed the traditional method in his autobiography, **A Victorian Son.** Anne Morrow Lindbergh's **Bring Me a Unicorn** is a selection from her diaries and letters dealing with the years 1922 to 1928.

Cloete has written some good novels, among them **Turning Wheels, Rags of Glory,** and **How Young They Died.** He is now 75 years old and no doubt feels entitled to the luxury of looking back.

He writes from memory and is highly selective in choice of material. In descriptive passages, such as Parisian scenes around the turn of the century (he was born and raised in Paris) he is evocative and richly entertaining, but when it comes to the personal he fills in memory gaps with flights of fancy.

A supreme egotist who fancies himself no end and makes no attempt to conceal the fact, Cloete has written not so much a life story as a revealing analysis of his character, which I'm certain wasn't his intention.

His father was a Boer, and he feared him; his mother was British, and exceptionally feminine, and he adored her. How we are conditioned by our parents! Cloete has always loved women — in the abstract. He demanded outward beauty and sensuality. He would, I would guess, have run a mile from a woman who had nothing more to offer than character and a fine mind.

As a child he hated the sight of blood. His father wanted him to be a soldier and to this end filled his nursery with lead soldiers, forts, toy cannons, and pictures of famous battle scenes. And to train the child to accept the sight of blood he took his son several times a week to slaughterhouses and forced him to watch cattle being killed and butchered.

It's most interesting. If you'd deduct the opinions of an old man on all sorts of subjects — which doesn't leave much of a book — you are left with variations on the twin lifelong themes of sensuality and blood.

This old man describing in detail the delights of suckling and sharing a bed with his wet-nurse, and his lifelong affection for prostitutes, is only slightly less sickening than his lifelong dependence on obedient dogs and his pleasure in hunting animals and seeming indifference to killing men in war.

The most interesting section of this book deals with the First World War, in which he served as an infantry officer. But as this experience formed the core of his excellent novel **How Young They Died,** it is largely repetitious.

The fact that this volume ends in 1922 and that there is to be a second volume is, to say the least, a depressing thought.

★ ★ ★

To lighten the depression, let us now turn to Anne Morrow Lindbergh, which is tantamount to turning from a car-wrecker's yard to look at a carpet of wild flowers in a forest glade.

Her diaries and letters concern her adolescence and emotional confusion preceding her marriage to Charles Lindbergh, and present an accurate picture of the excessively shy, ultra-sensitive, highly intelligent young woman, a model of all that is best in human character.

Apart from being the wife of a famous man, the mother of five children, and an inveterate world traveller Anne Morrow Lindbergh has found time to write eight books and her writing ability is such that she could well rest on her literary laurels alone.

The style, wit, observation, sensitivity and honesty, to say nothing of considerable learning, that was to make her a name writer, is clearly in evidence in these early letters and diaries.

The adolescent diaries and letters are sentimental, self-conscious, self-centred and immature, but they are shot through with aliveness and above all, the incessant search for honesty.

Later, introspection gives place to objectivity and people and places become more important than self-analysis. Personally, I prefer the earlier work. I found the emotional gropings of the young girl more interesting than people, including Lindbergh.

The girl who wrote these letters and diaries would have been terribly embarrassed to have seen them in print. But the mature woman, in rereading them, was "struck by what an extraordinary life this quite ordinary person led," and felt "some record of it was worth publishing." Thousands will agree.

Now, one drawback in the diary and letter method as opposed to the straight autobiography is that background is lacking. Anne Morrow Lindbergh, realizing this, has supplied us with a capsule background in the form on an introduction.

Unlike Cloete, I fervently hope that Anne Morrow Lindbergh sees fit to publish more from her diaries and letters. There can never be too many volumes for my liking.

A VICTORIAN SON, by Stuart Cloete; Collins; 319 pages; $8.95.

★ ★ ★

BRING ME A UNICORN, diaries and letters of Anne Morrow Lindberg, 1922-1928; Longman; 259 pages; $8.75.

Mailer Rehashed

Norman Mailer has been much in the news recently, taking part in protest marches, happenings, appearing on the lecture circuit, and indulging in magazine debates with feminists, to mention but a few of his extracurricular activities.

What he does is his business, but writers should be heard from but not seen and when they disobey this rule they must pay a penalty and the penalty for gadding about is that there is no time to write.

The result in Mailer's case is **Existential Errands,** a reprint of 28 pieces he has written over the past five years. It's a desperation move designed to keep his name in front of the reading public.

This is Mailer airing his views on war, politics, books, movies, plays, boxers and bullfighting along with his speeches, a one-act play, letters, interviews, articles, you name it. It's a grab-bag of mostly inferior material that adds up to a gigantic ego trip.

Mailer rather fancies himself as a carbon copy of Hemingway (boxers and fullfighters fascinate him). There is a resemblance in the pathetic effort to cultivate a he-man image to conceal insecurity born of inner confusion, but there the similarity ends.

Hemingway was a craftsman: his writing had power and flashes of genius. Compared to him, Mailer is talentless — a windbag, a nasty little boy trying to impress and shock his elders with a flow of rebetoric punctuated with obscenities.

Existential Errands (an idiotic title) is interesting only because these nonfictional odds and ends reveal the true Mailer. So, if the man fascinates you, here he is. If you find him abrasive and boring, avoid this book like the plague.

E.D.W.-H.

EXISTENTIAL ERRANDS, by Norman Mailer; Little Brown 365 pages; $9.

IN BRIEF

Miguel Garcia, in **FRANCO'S PRISONER (General Publishing, 171 pages; $7.75)** tells of his 20 years spent as a political prisoner of Franco.

His is the unhappy history of being the wrong man in the wrong place at the wrong time. Long a labor-unit worker, his term in prison was perhaps a foregone conclusion in Spain.

However, Garcia's story is all the more interesting as it points up the futility of any fight for equality in the Europe of the day.

The futility is as evident on every page as is the man-crushing irony of international politics, both church and secular. — **TED BURGOYNE**

Crime Novels

Two Collins Crime Club selections, which to some U.K. mystery fans is a stamp of approval, are **AN ADVANCEMENT OF LEARNING by Reginald Hill (254 pages); $5.95)** and **A LITTLE MURDER MUSIC, by Diana Ramsey (191 pages; $5.95).**

In **Advancement,** the long-dead body of a woman is found buried under a statue in the staff garden of an English college and even the scandal of a lecturer falsifying marks to fail his former mistress, pales in comparison.

There's a viciousness uncovered in this scholastic backwater that weaves a threatening thread of doom and mixes well with the hidebound tradition of the school. Author Hill provides a fine puzzle.

Diana Ramsey, in **Murder Music,** despite living in England now, has chosen New York as her setting. This is her first mystery novel and is a far cry from being born in New York and a career as secondary school teacher prior to moving to England in 1968.

With fine stage presence Miss Ramsey sets her scene in a famed New York concert hall. High point of an unorthodox performance . . . and the conductor falls dead from the podium.

She takes it from there with a fine knowledge of backstage detail as well as musicians and their peccadillos, and has woven a nice little plot. — **TED BURGOYNE.**

ECHOES *from the* PAST

ISLANDER SPARKS MEMORIES

It never fails to fascinate me the way our weekly supplement gets around!

Over the past 11 years that I have been privileged to contribute to The Islander magazine, I've received mail from readers across Canada, throughout the United States, from Switzerland, the Old Country, and from officers in ships at sea.

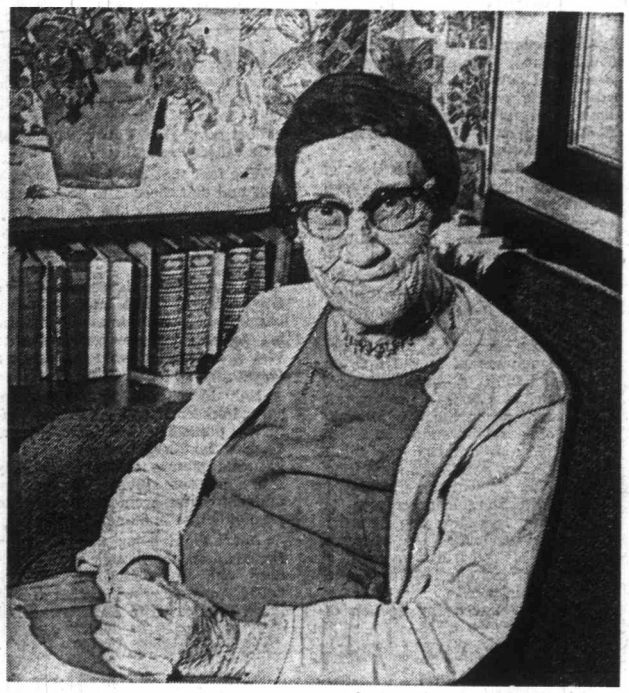

MARY DAVIS . . . bright as a button.

By VIVIENNE CHADWICK

The latest comes from Kansas, where now lives Mrs. S. T. Parker, born Elsie Eccles of Victoria, who enjoys **The Islander** tales of our pioneers, and who bade me look up her old friend Mary Davis, who, she said, would have many an interesting yarn to spin of the old days.

She was right. I found Mrs. Davis at Rose Manor. She is 82, smartly gowned and bright as a button, a joy to any interviewer in that she recalled long ago events and people coherently and in chronological order, (one of the late Dean Quainton's favorite phrases). All I had to do was to let her tell me!

Her forbears reach far back in their connections with this land. Her father, R. T. Williams, was only 12 years old when his family brought him here in 1858. Having originally come from storied Penzance, in Cornwall, they had lived in Rochester, New York, in Virginia, and in San Francisco, and had planned to migrate to New Zealand until a friend told them that would never do, there was nobody there but the Maoris, and Victoria, B.C., would be much better!

Well, Fort Victoria didn't have any Maoris, but there were certainly the odd unfriendly Indians. Victorians, including the Williams family, lived pretty close to the old fort in those days, and Mary Davis remembers her father speaking of the warning signals that were sounded when the huge war canoes hove in sight, and the settlers gathered warily inside the fortress walls.

Williams made his mark in the new city. He wrote a column entitled Old Time Memories for the local press, and Mary Davis mourns the fact that she has been unable to unearth copies of these. He became an alderman. His daughter spoke of the Williams Building, put up by her grandfather, which occupied what is now that section of View Street between Broad and Government, and which was demolished, I was told, when the street was cut through.

There is a great deal of nostalgic in Mary Davis' recollections of the town as it was when she was a little girl. No street cars or buses. Wooden sidewalks and dirt roads. Orchards and houses with lawns and fences on Yates Street.

And the Gorge. Wild, then, and lovely for picnics. You took the train, got off at Lampson Street, and walked. No Japanese gardens, no chute-the-chutes, no roller-coaster, (dear Heaven how rickety it was!) no Versatiles with their gay little out-door shows. Only the old bridge, and you sat on the near side of that, says Mary, under the trees, because when it was summer and picnic time it was much too hot on the far side where the rocks are.

On May 24, when there were all the big doings on the unspoiled waterway, up from town came the local VIPs, aldermen included, on a barge towed by a tug and canopied against the blazing sun!

(Oh, lost and lovely climate! Have you gone forever?)

One of the intriguing facets of talking to the older citizenry who "remember when" is the varied sidelights one obtains on the same event. The Point Ellice Bridge disaster, for instance. All who were there at the time have different memories to contribute.

Mary Williams, with her family, was, like everyone else on that tragic day, on her way to festivities at Macaulay Point. There were street cars now, and the one they expected to board was crowded. Two little girls, friends of the Willliams, were the last to make it.

Said the Williams children, enviously: "Look at them! All dressed up! And they got on and we didn't! Lucky!"

But the luck wasn't where they had thought.

Father Williams was evidently a resourceful man. Whether the ill-fated tram was the last scheduled for the run, or whether the time element was responsible for his change of plan isn't known, but he decided to go by water. He marched his brood down Government Street to the boat houses that then occupied the inner harbor, and he hired a rowboat, piled everyone in and took off. At some point or other, and Mary Davis isn't quite sure when, they heard a distant, terrible rending crash.

Williams changed his course. It took a while to get to Point Ellice. The bridge was in ruins, the street car was gone, a single hat floated on the surface of the water, and bodies were already being laid out on the banks.

Later on Mary went with a great aunt to identify a possible victim, a cousin named Annie. Great aunt was deranged by shock. She uncovered a face and moaned: "Oh God! My Annie!" But it wasn't Annie, said Mary, it was an unknown man with black hair and a black beard, and Annie, as it turned out, had been rescued and was quite safe.

Tragedy was no stranger to the Williams family. They lived on View Street, and Mary was the youngest of three sisters. Phillis, pretty and with long soft hair, was 22 when, setting a match to a fire laid in the house, her hair caught alight. She struggled to douse the flames with a tablecloth, panicked, and ran. Her mother rushed to help, but it was too late. The girl never recovered from the burns.

The other sister, Elizabeth, was also lost because of a very peculiar happening. An unidentified boy, on Yates Street, running from who knew what threatened danger, found her in his way, struck her hard over the heart, and disappeared. The heart was damaged. Gradually Elizabeth became an invalid, was confined to a wheelchair. She died in 1916. Apparently the mystery attending the blow was never solved.

"'So,' related Mary Davis sadly, "I was alone."

Her family on her mother's side also had its place in the pioneer limelight. Her maternal grandfather, the family name was Smith, had been a musician and had played in the band at the inauguration of one of the United States presidents. In a slightly different environment and atmosphere he had also performed in the dance halls of the Cariboo during gold rush days, and regaled his grandchildren with many a tale of that colorful era.

"He told us," Mary Davis recounted, "how the miners used to catch hold of the Indian women and expect them to dance. Which they usually did — except for one somewhat more particular lady who indignantly snatched herself free and repulsed her would-be partner with the words, "Go away! We not introduced!"

Mary Williams, graduated from high school, went to work first in a lawyer's office and later for a copper company with headquarters in the old court house, where, incidentally, she met again an old schoolmate who, she said, was most helpful to her in her new job. A Mr. Byron Johnson.

She presently met and married William Arkley Davis, who was with the city's public works department. For some time they lived in her family home on View Street, but later bought at 10-mile point.

They raised a family of five. Peggy is Mrs. H. R. Eastham; Florence is Mrs. James Grant; twin boys, Lloyd and Robert, are both in the Fisheries Department, on patrol boats; all living in Victoria. Dorothy, the youngest, is deceased. There are four grandchildren and two great-granddaughters.

Today Mrs. Davis is a widow and has lived happily at Rose Manor for some 10 years. She keeps busy. She writes many letters, walks as much as her health permits, and frequently visits the various members of her family. One thing she doesn't do as much of as she should. She is a capable artist, and showed me a charming little oil, a seascape, done in soft sunlit blues. She said it was the only one she had.

Now I was brought up to believe that you weren't supposed to let your talents lie idle. Or hide them under a bushel. Which is a pretty odd place for them anyway, as far as I'm concerned.